











	--	C:\Documents and Settings\Administrator\My Documents\SAM2002contest\L			
	--	C:\Documents and Settings\Administrator\My Documents\SAM2002contest\L			
—	Test MSCs		3		
	Demo_TestCaseA		4	rw	Demo_TestCaseA.msc
	Demo_TestCaseC		6	rw	Demo_TestCaseC.msc
	Demo_TestCaseE		12	rw	Demo_TestCaseE.msc
	Demo_TestCaseF_Strategy3		18	rw	Demo_TestCaseF_Strategy3.msc
	CompleteMSC_TestCaseA		24	rw	CompleteMSC_TestCaseA.msc
	CompleteMSC_TestCaseC		51	rw	CompleteMSC_TestCaseC.msc
	CompleteMSC_TestCaseD_Strategy2		75	rw	CompleteMSC_TestCaseD_Strategy2.msc
	CompleteMSC_TestCaseD_Strategy3		132	rw	CompleteMSC_TestCaseD_Strategy3.msc
	CompleteMSC_TestCaseD_Strategy4		198	rw	CompleteMSC_TestCaseD_Strategy4.msc
	CompleteMSC_TestCaseE		270	rw	CompleteMSC_TestCaseE.msc
	CompleteMSC_TestCaseF_Strategy3		306	rw	CompleteMSC_TestCaseF_Strategy3.msc
	CompleteMSC_TestCaseF_Strategy4		342	rw	CompleteMSC_TestCaseF_Strategy4.msc

i_probert_williams\testcases.sdt

i_probert_williams

Chapter Test MSCs

MSC Demo_TestCaseA

Simplified MSC from Simulation trace generated by SDL Simulator 4.3

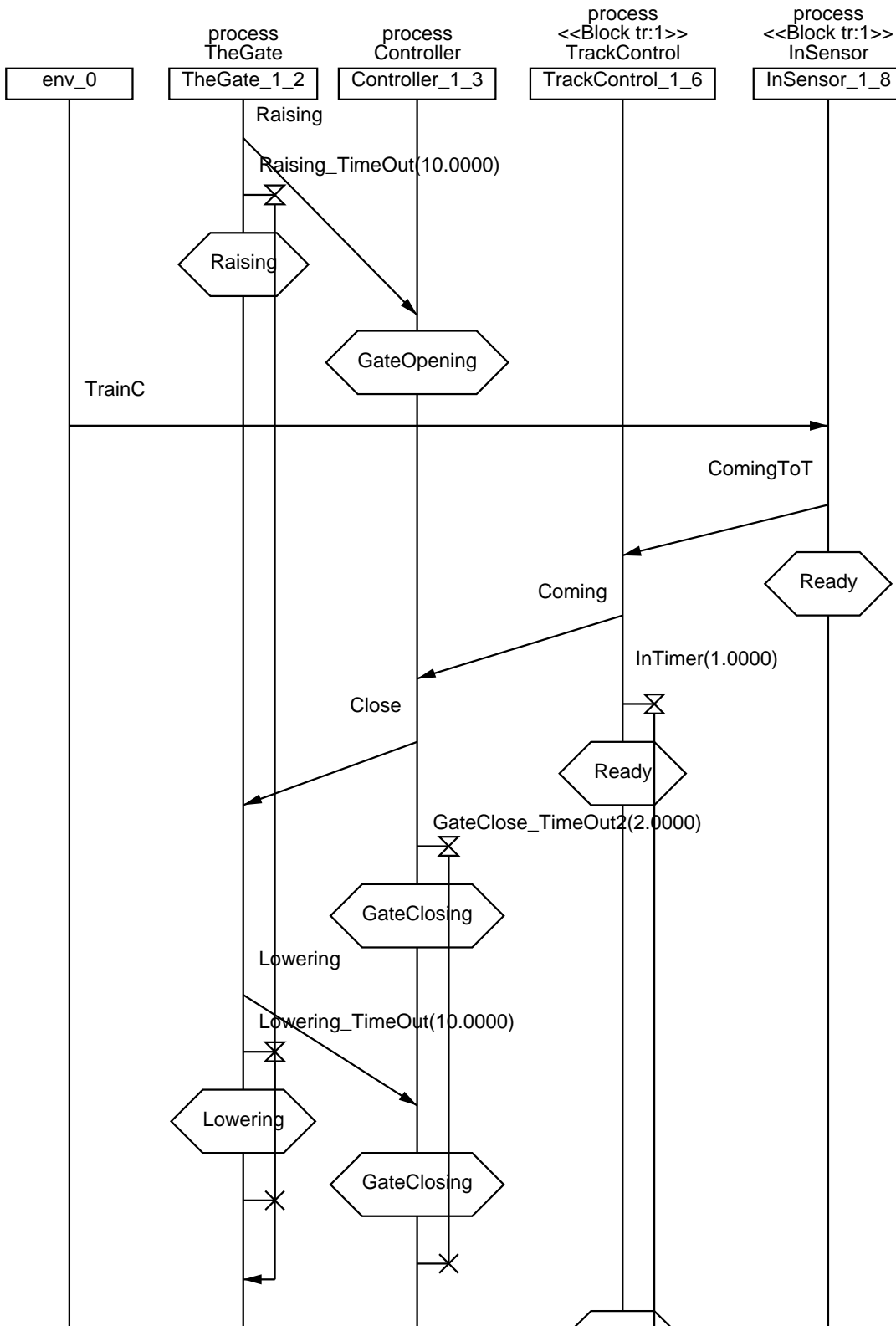

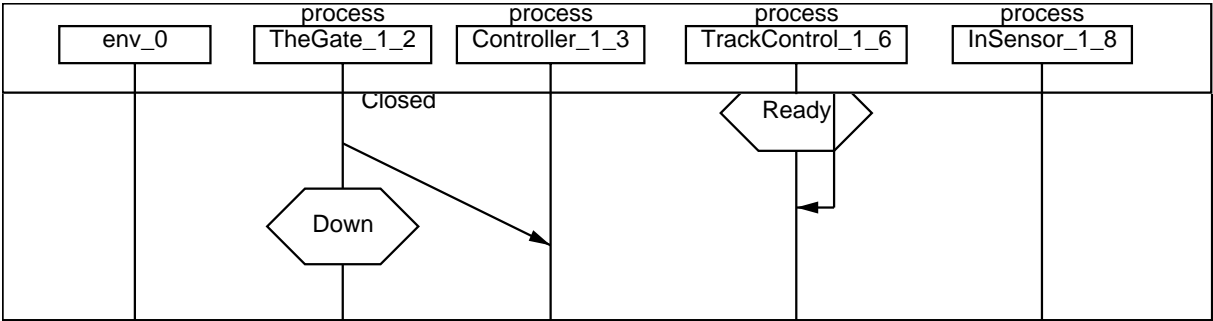

MSC Demo_TestCaseC

Simplified MSC from Simulation trace generated by SDL Simulator 4.3

Track Layout:
There are two tracks:
Track 1 is a fast track, and tTrack 2 is a s

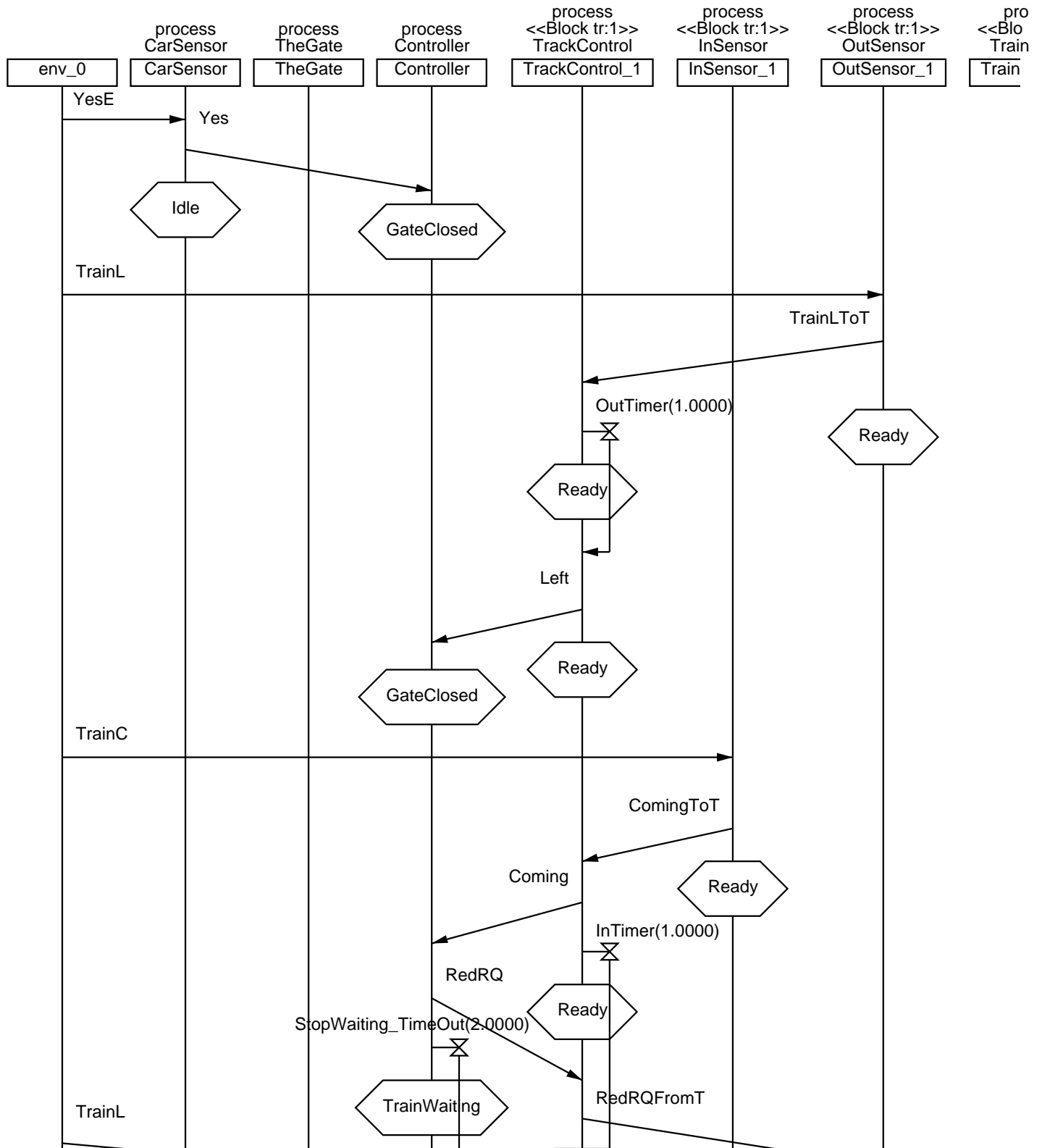

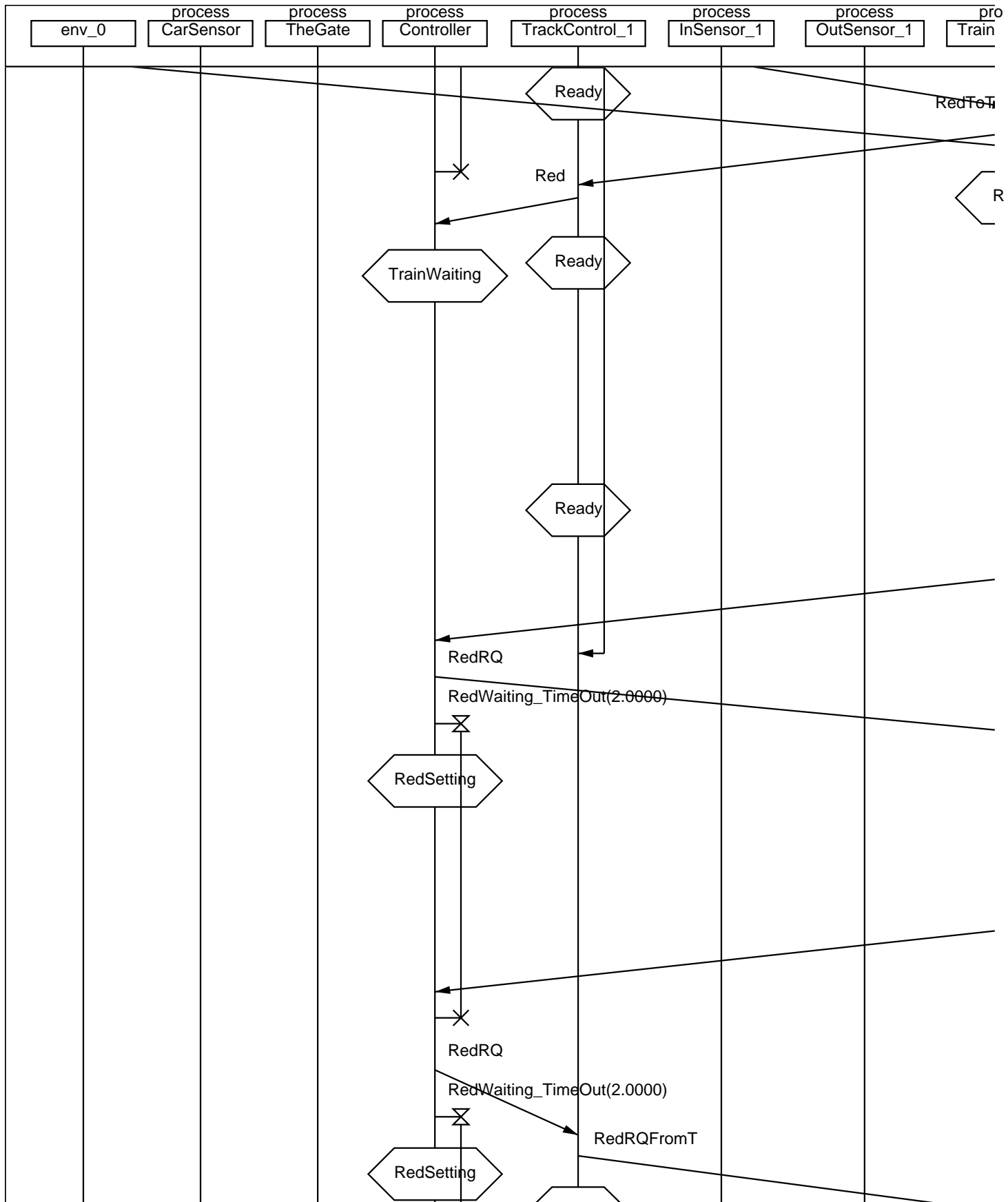

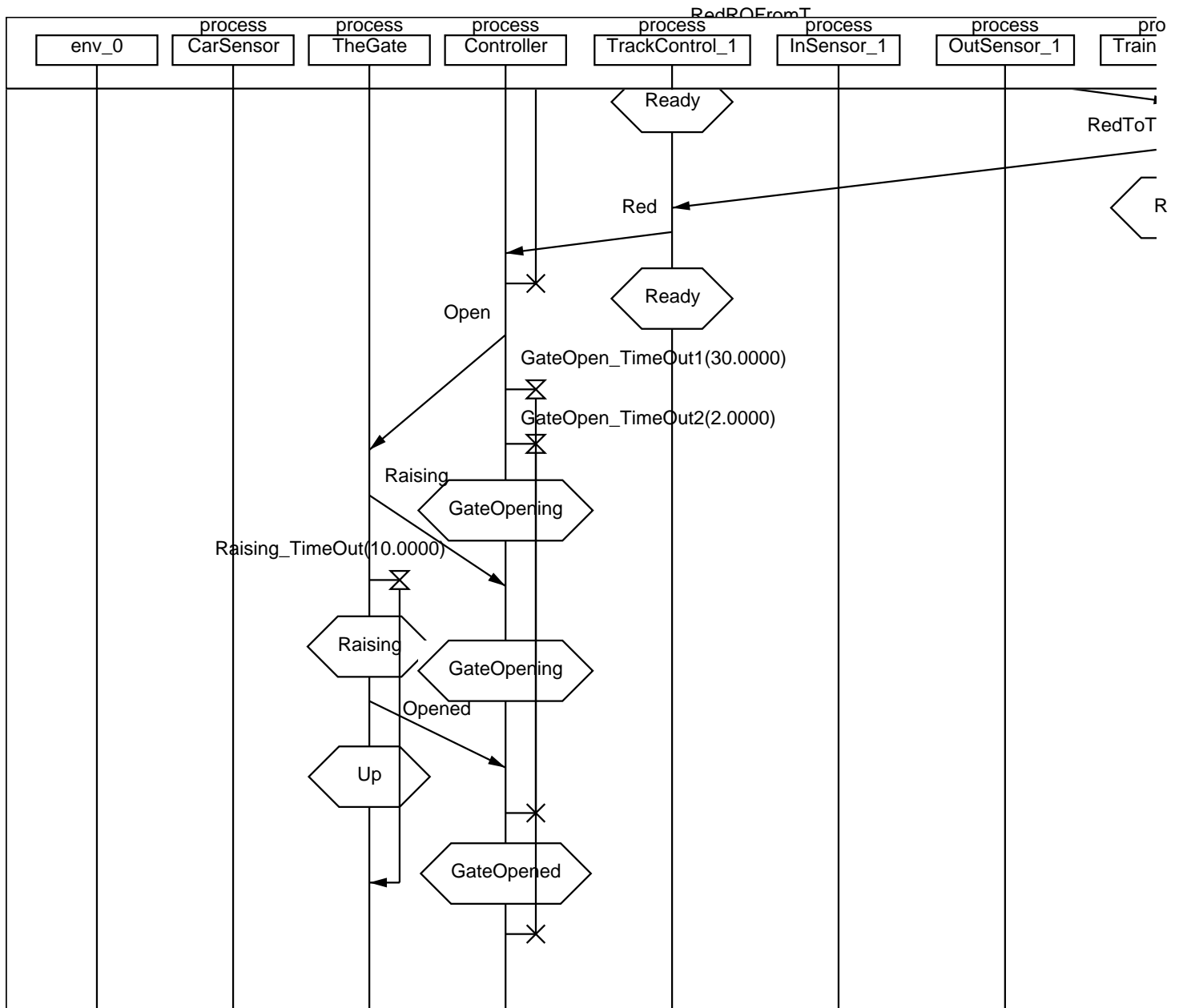

low track

Preamble:
There is one train on each track

process
ck tr:1>>
Signal

Signal_1

process
<<Block tr:2>>
TrackControl

TrackControl_2

process
<<Block tr:2>>
InSensor

InSensor_2

process
<<Block tr:2>>
OutSensor

OutSensor_2

process
<<Block tr:2>>
TrainSignal

TrainSignal_2

process
EmergencySignal

EmergencySignal

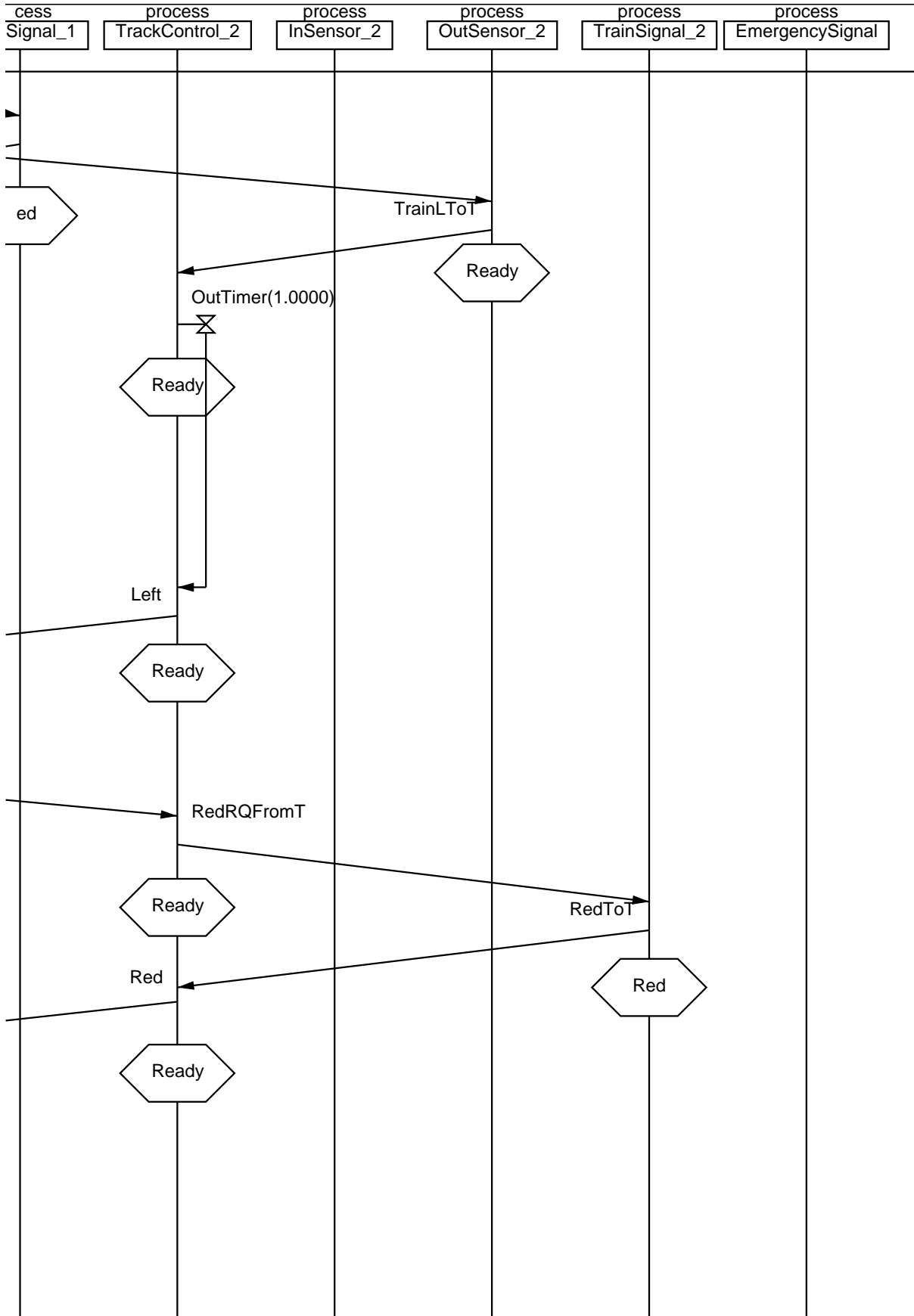

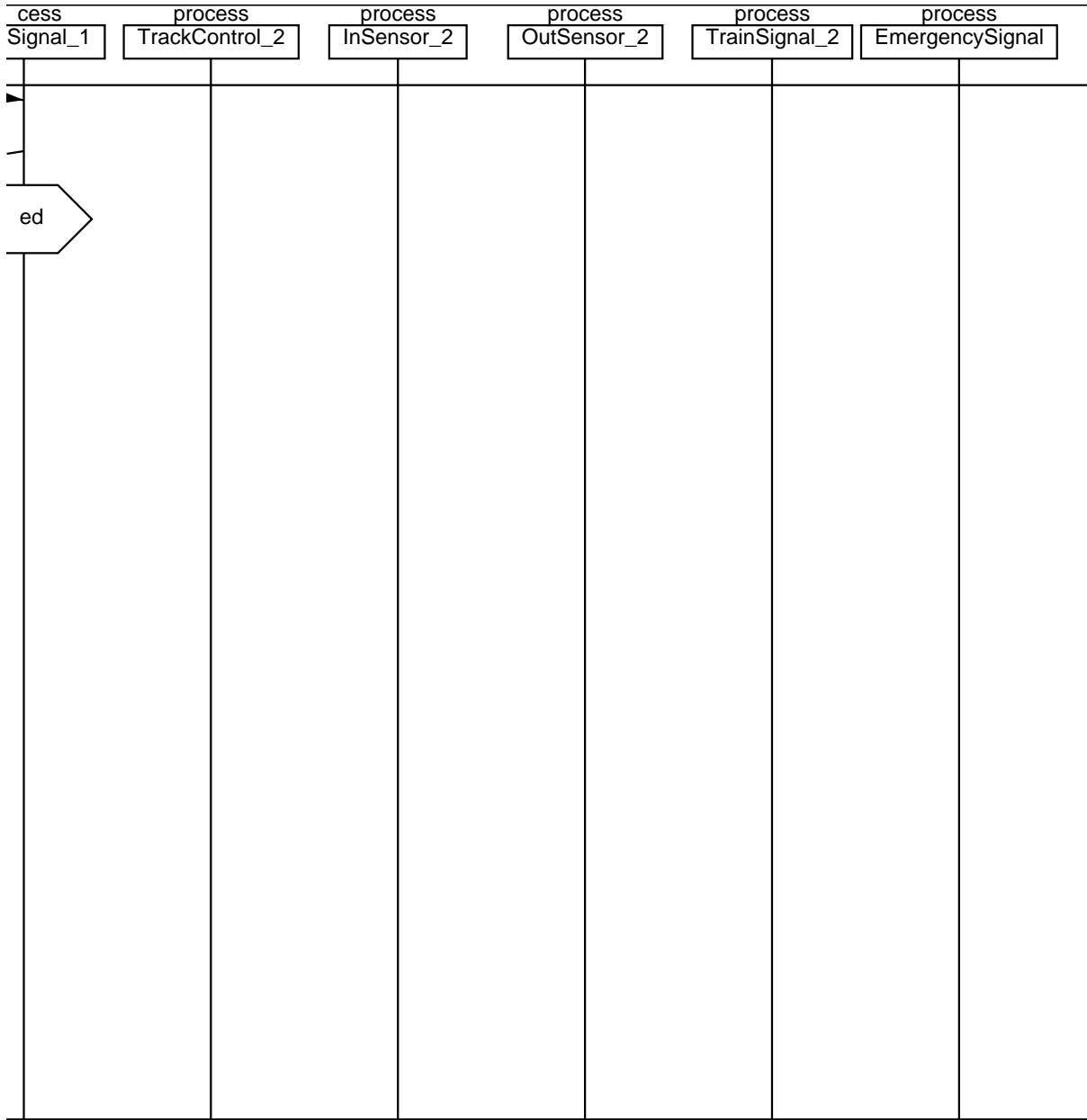

MSC Demo_TestCaseE

Simplified MSC from Simulation trace generated by SDL Simulator 4.3

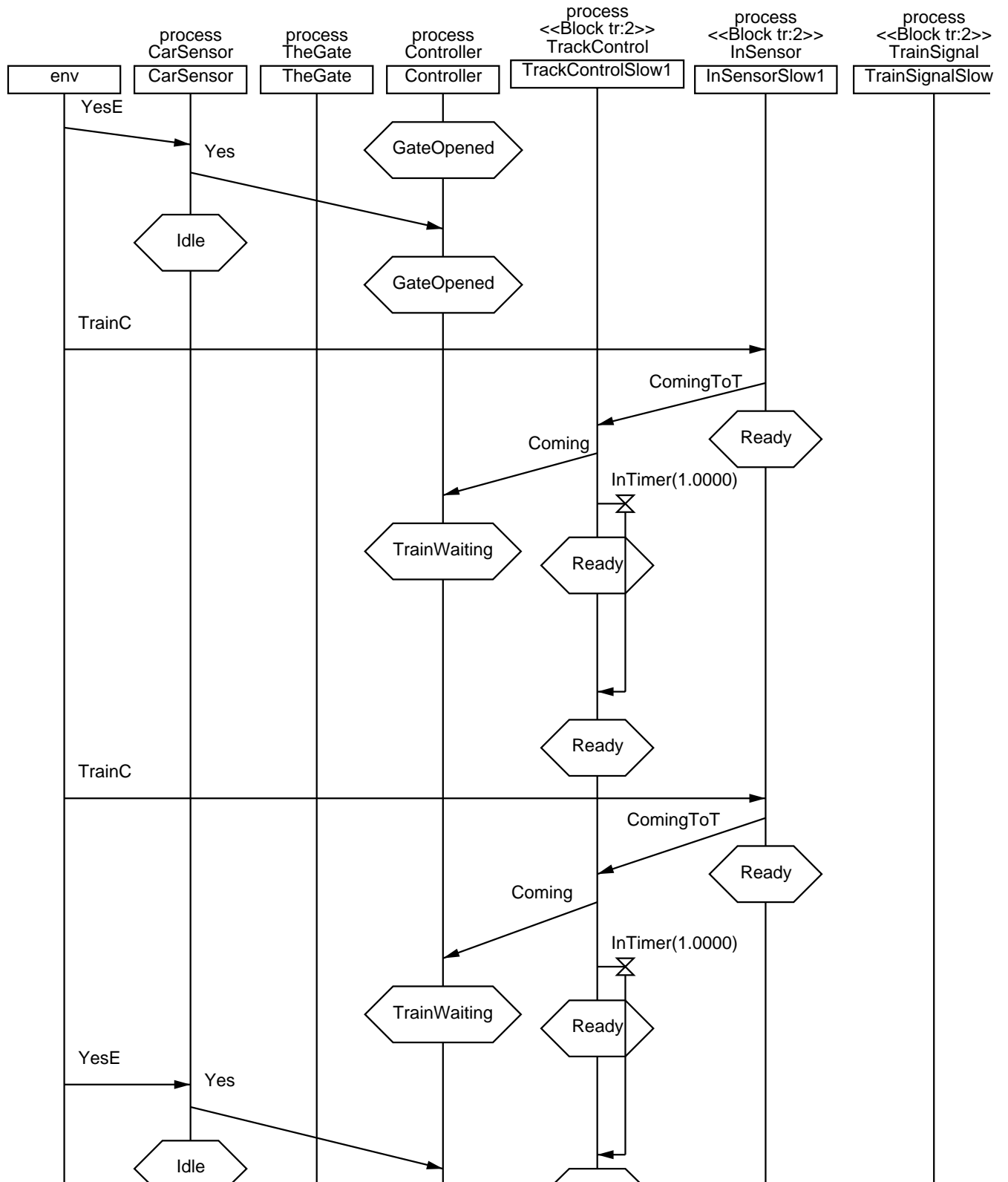

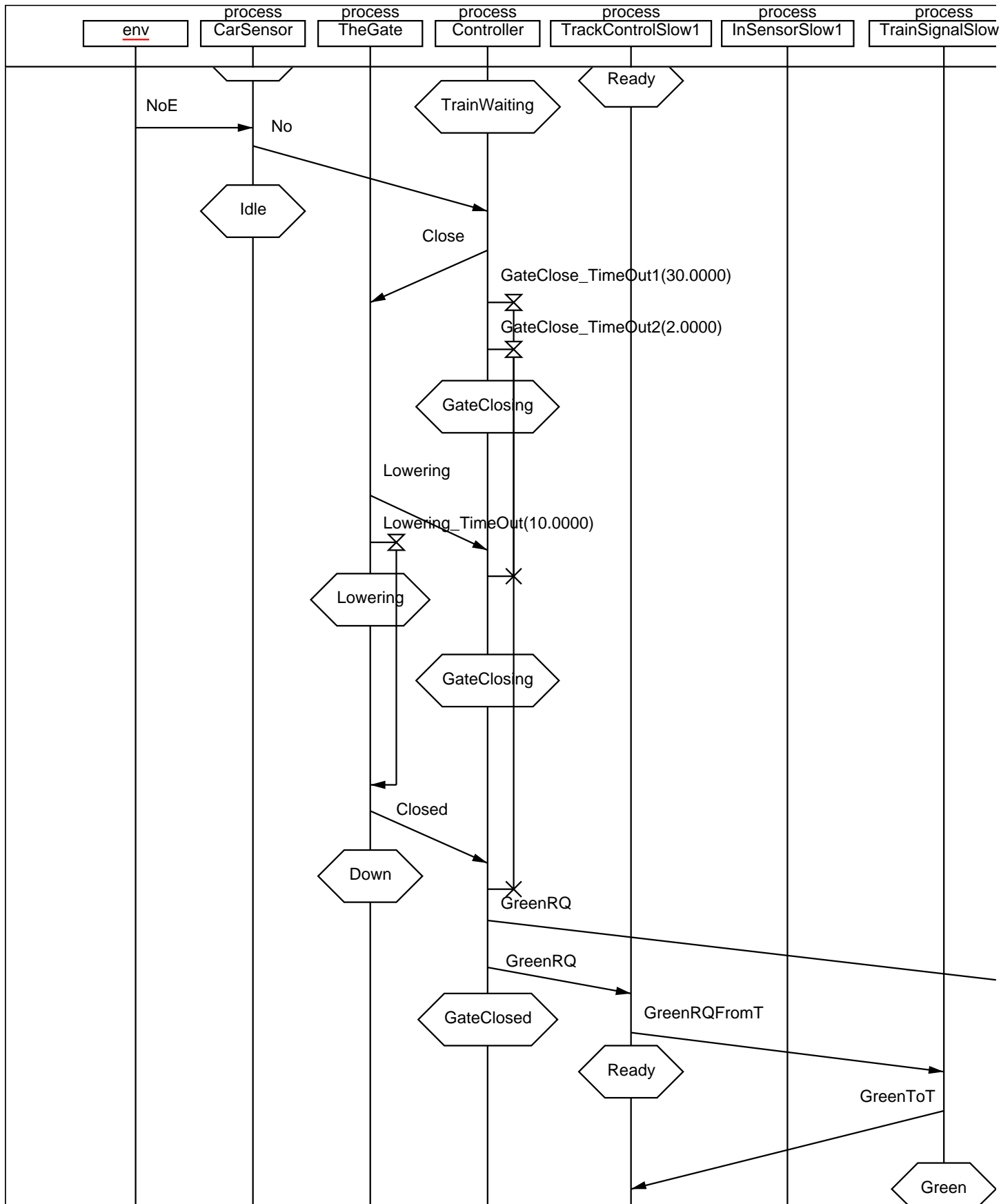

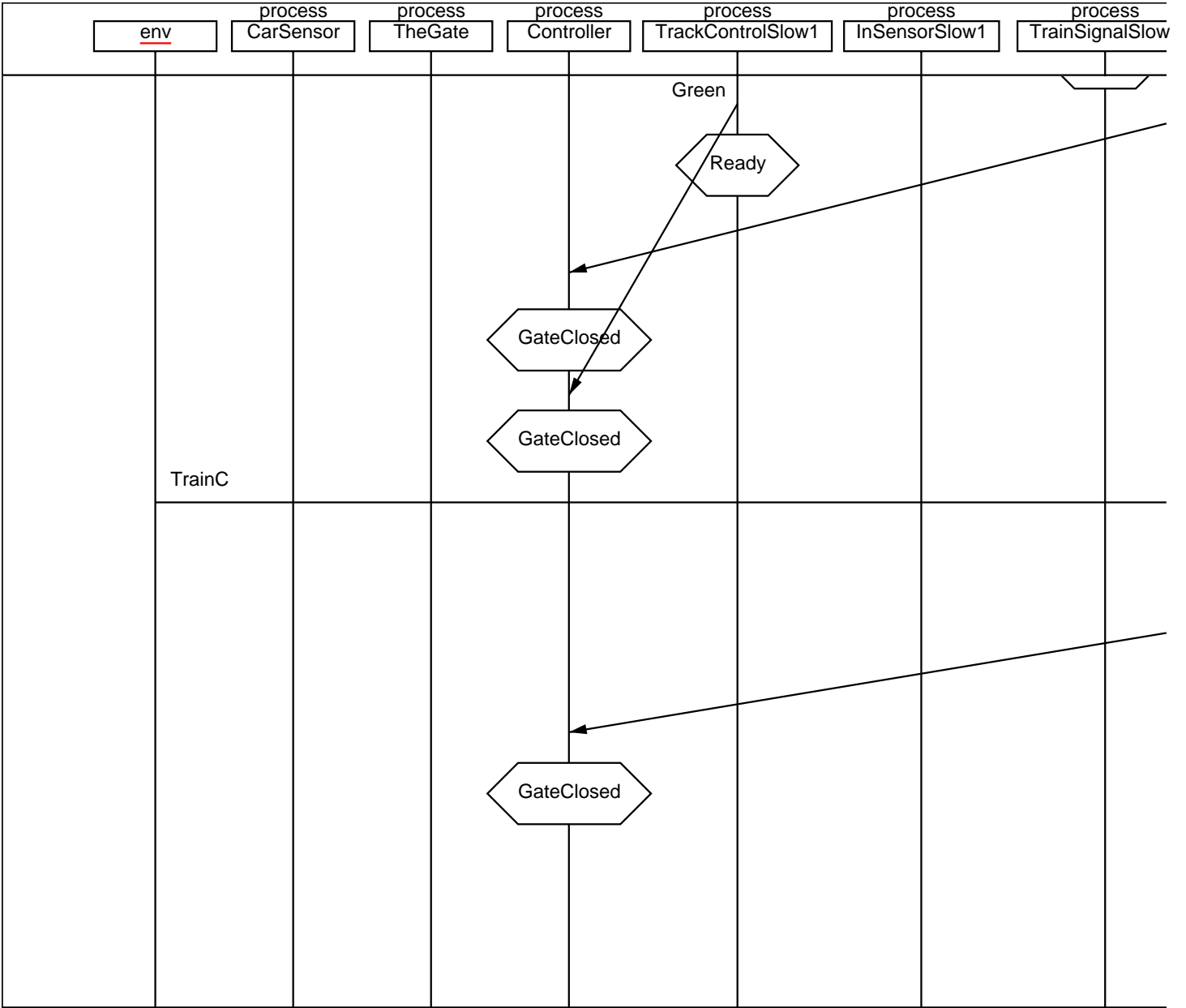

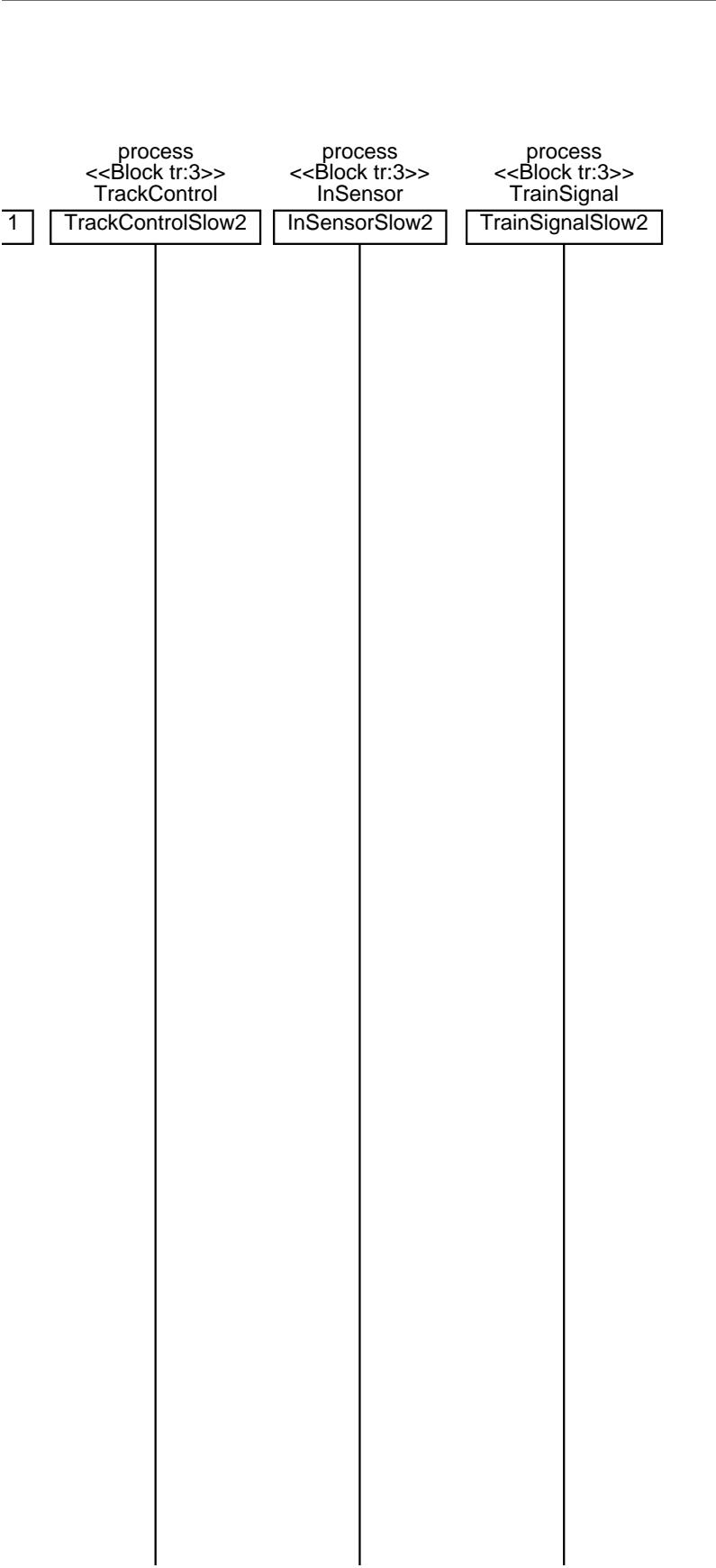

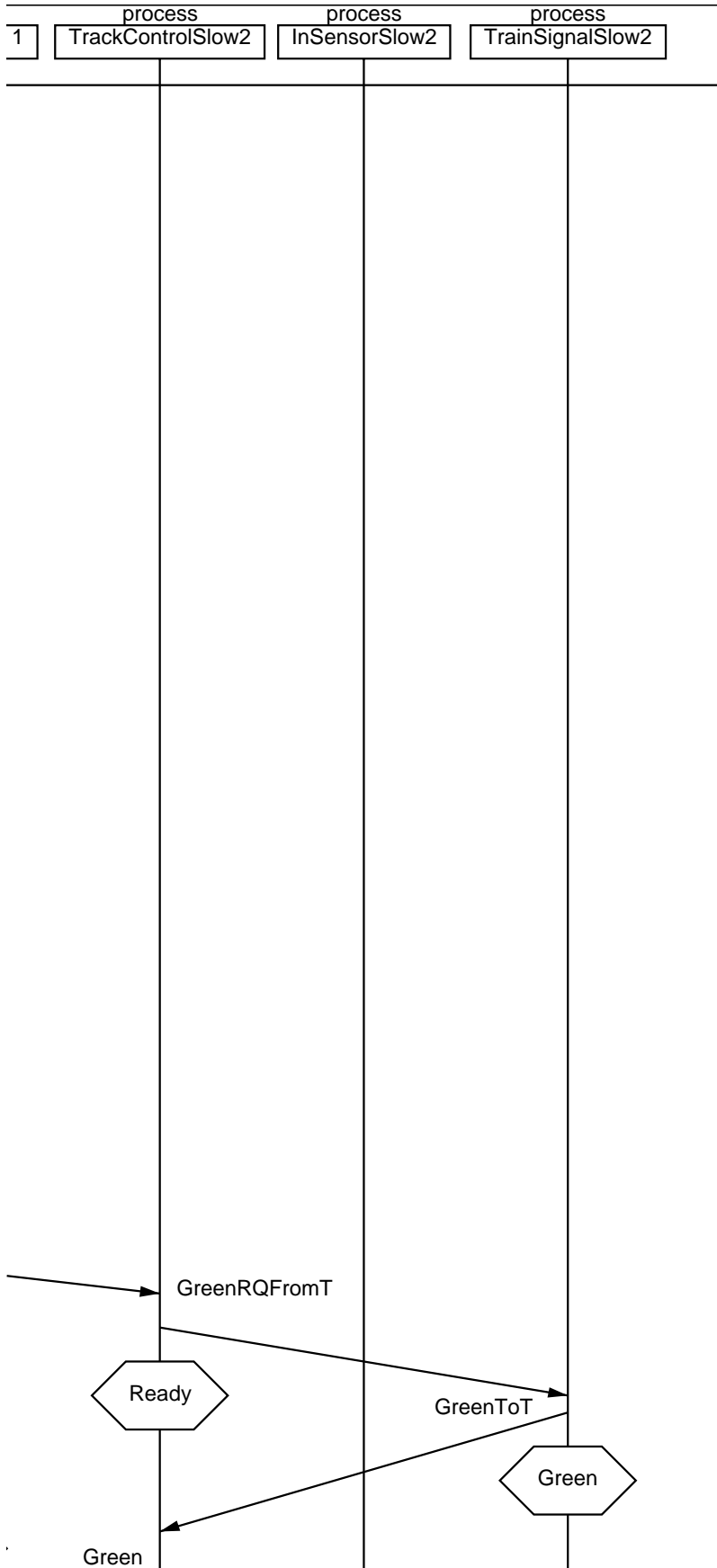

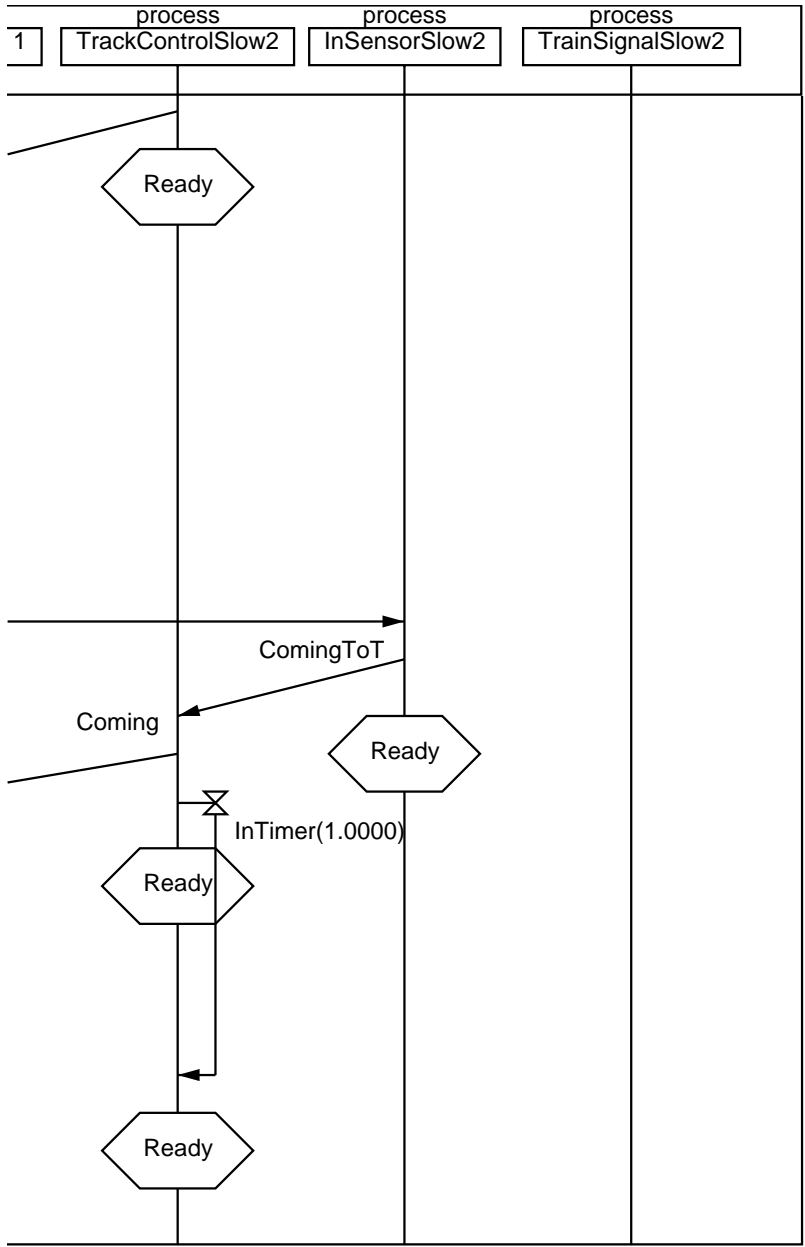

MSC Demo_TestCaseF_Strategy3

Simplified MSC from Simulation trace generated by SDL Simulator 4.3

Track Layout:
There are three tracks:
Track1 is a fast track. Trac

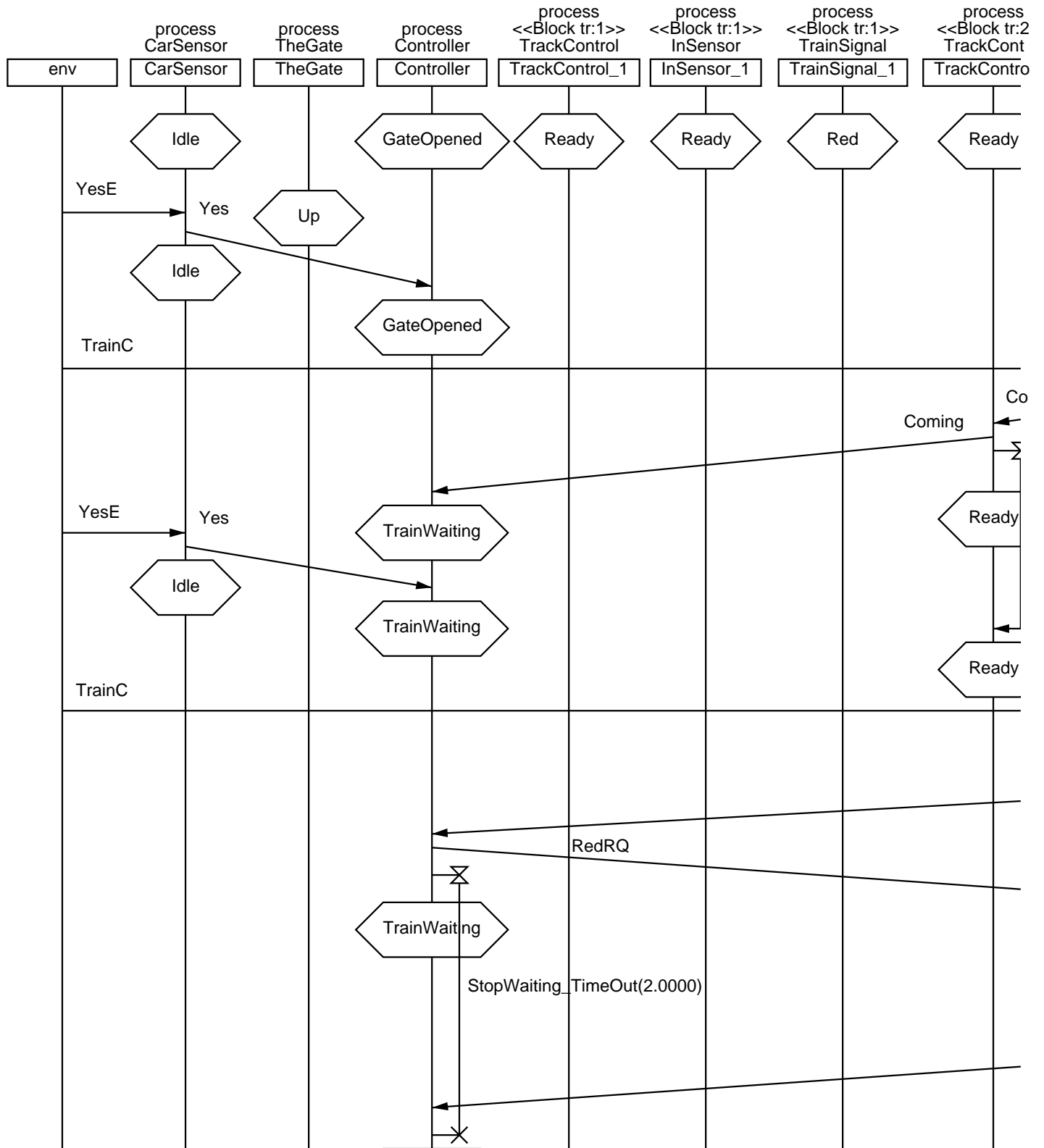

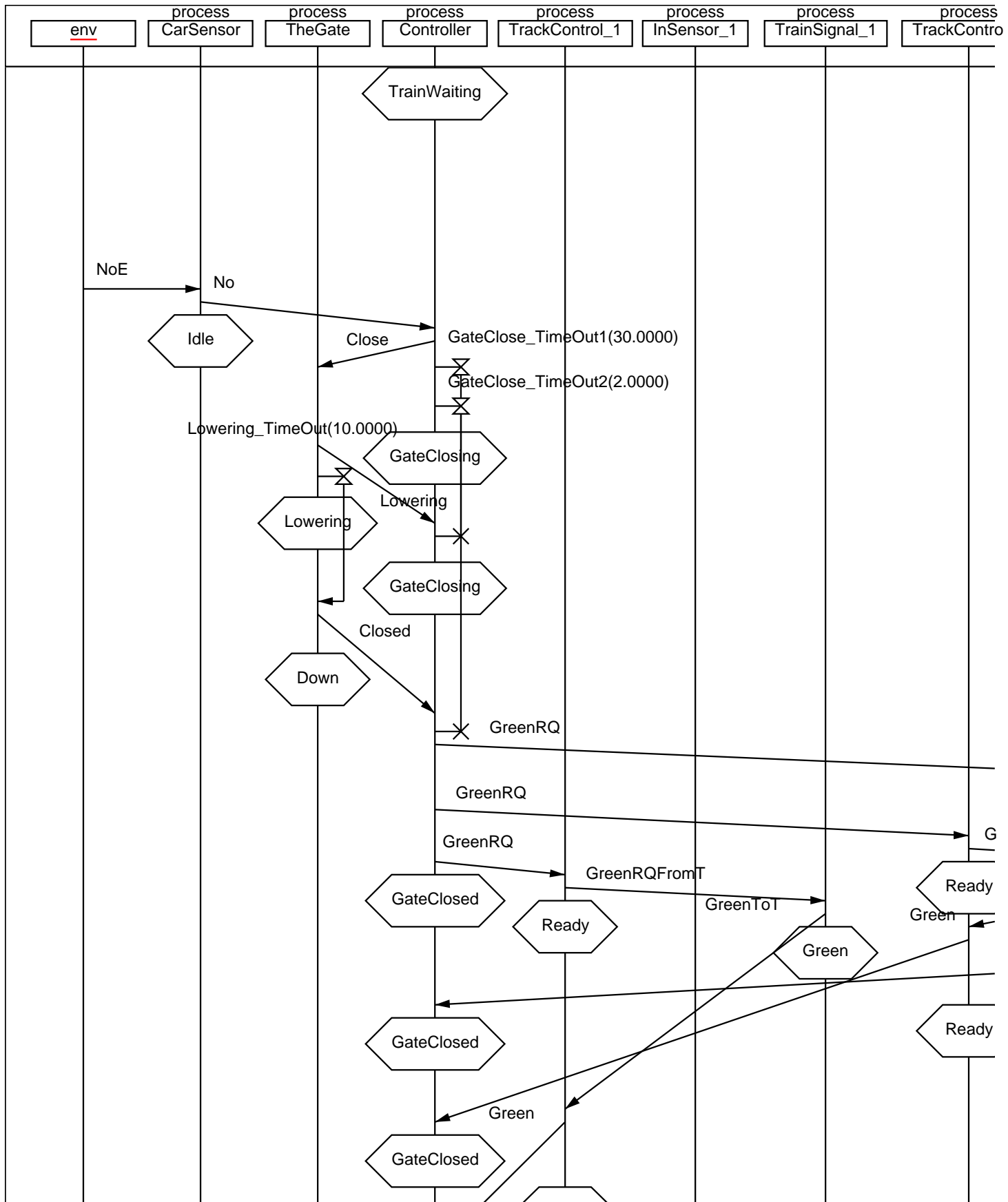

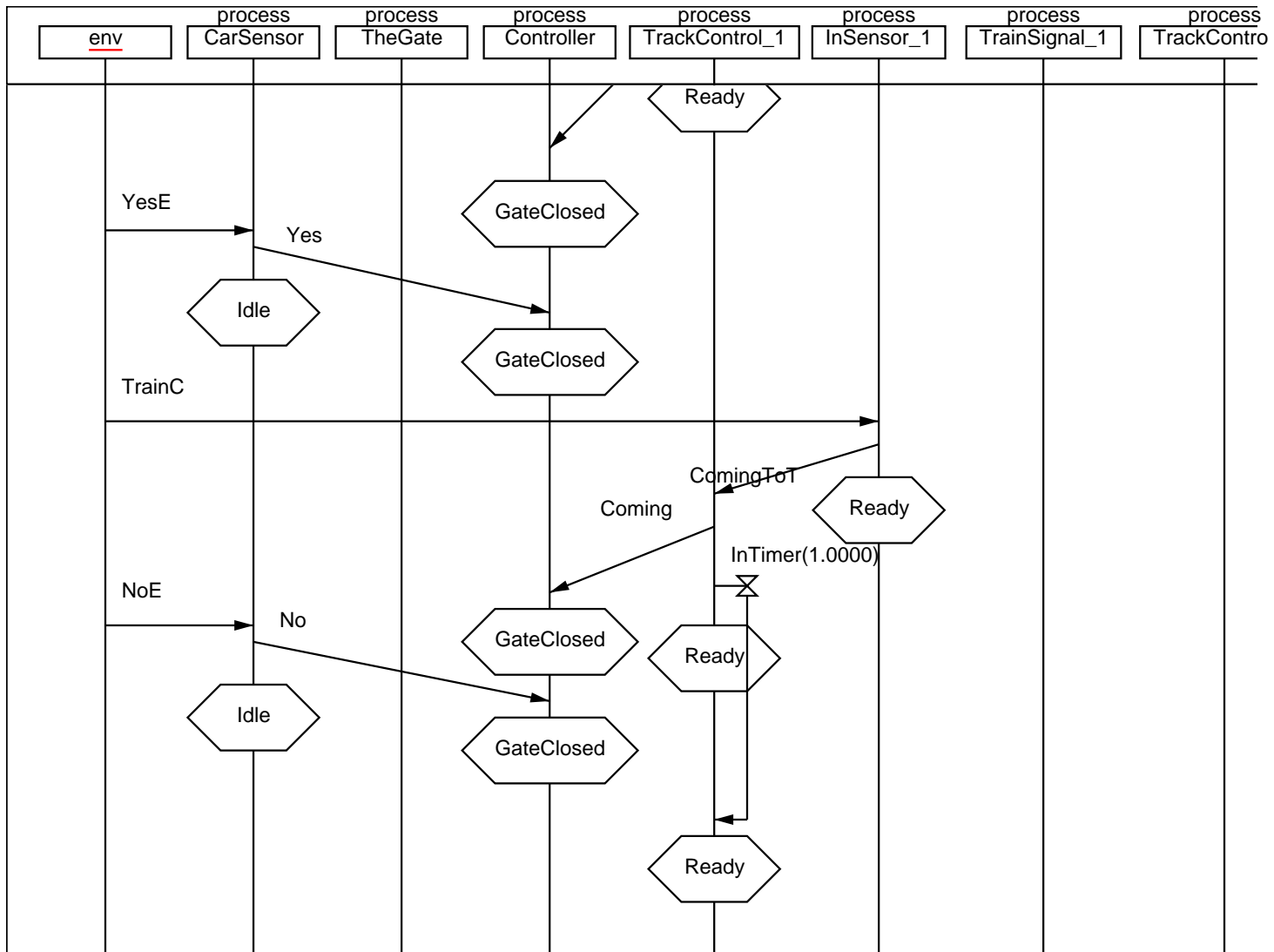

k 2 and Track 3 are slow tracks

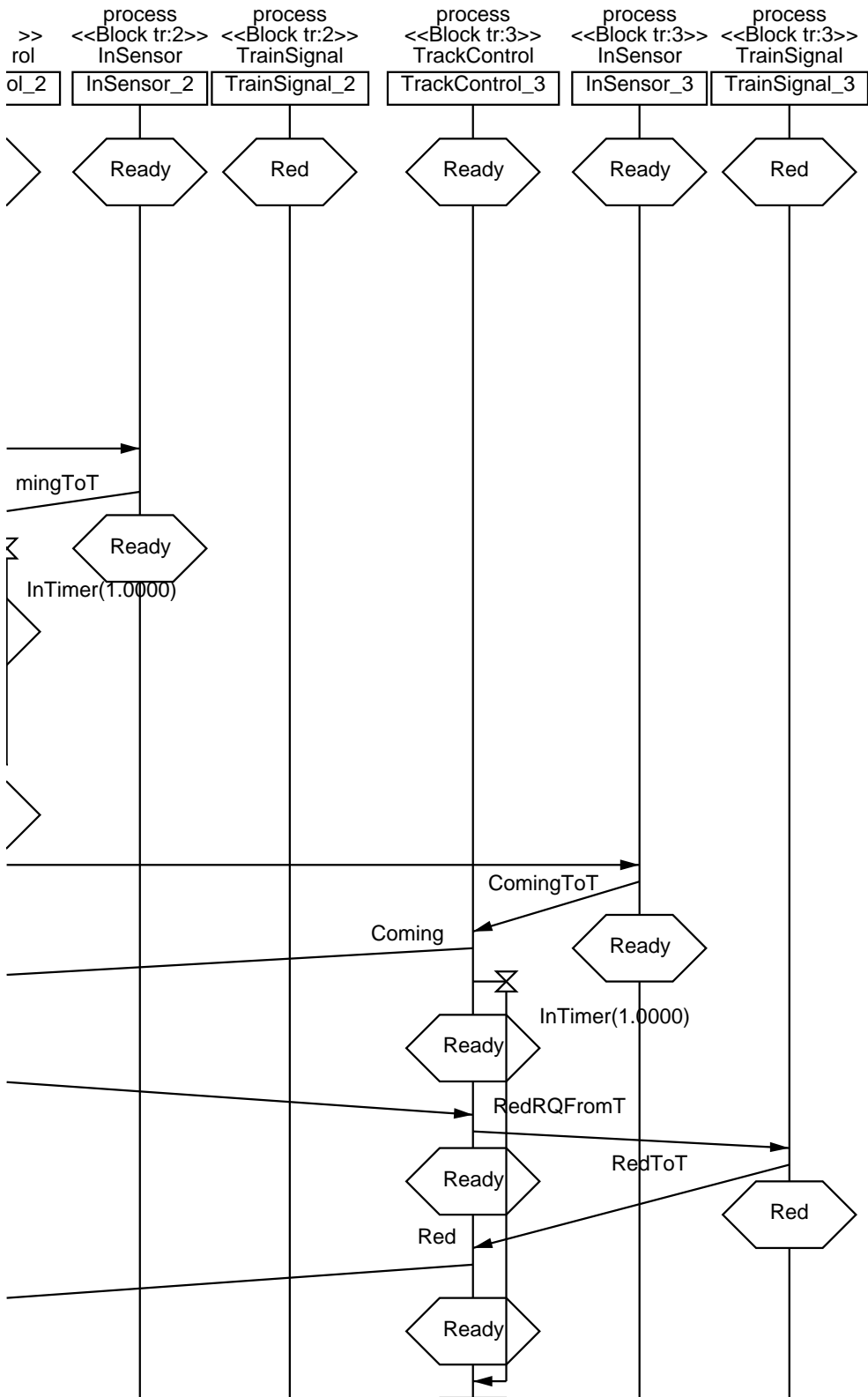

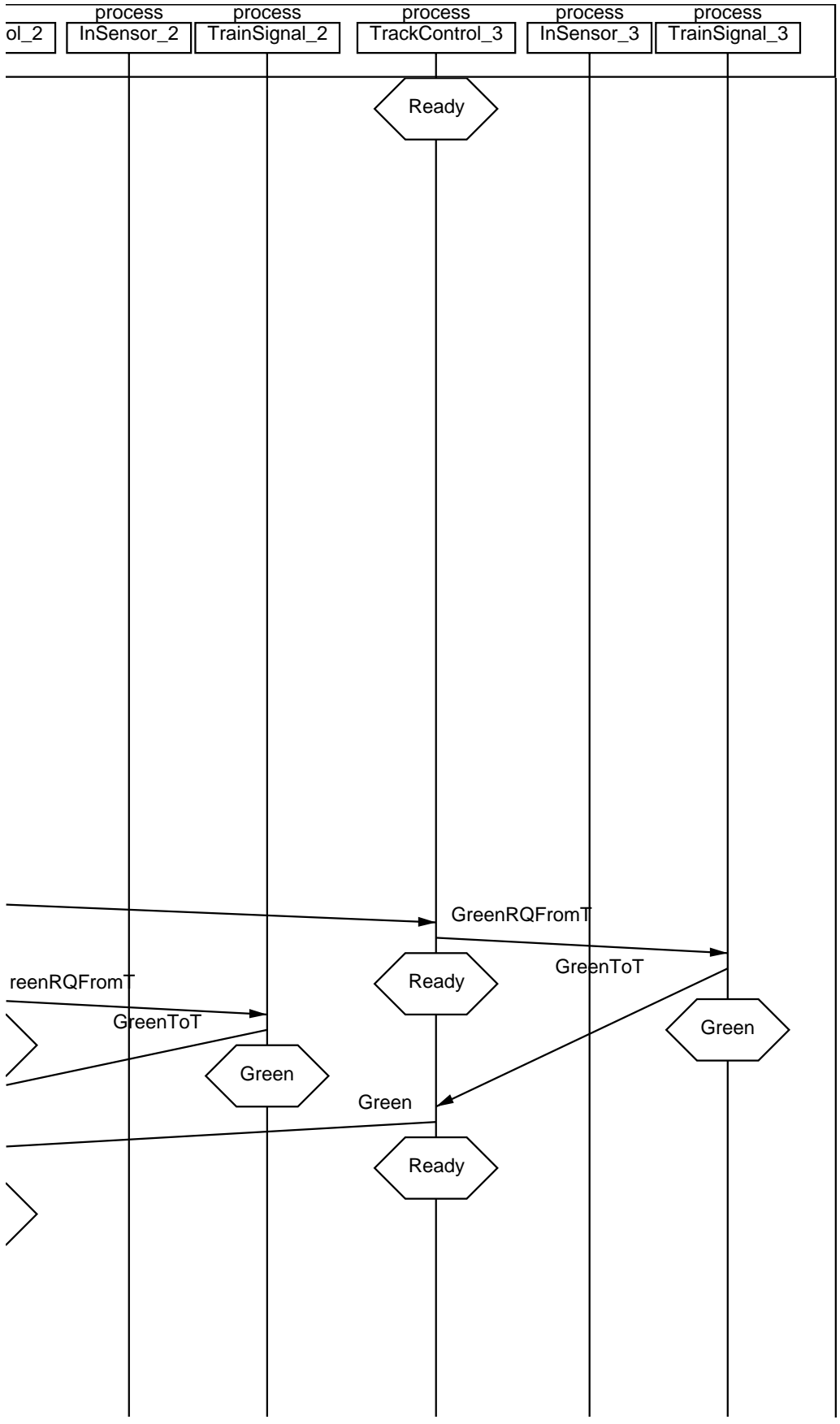

ol_2	process InSensor_2	process TrainSignal_2	process TrackControl_3	process InSensor_3	process TrainSignal_3

MSC CompleteMSC_TestCaseA

Simulation trace
generated by SDL Simulator 4.3

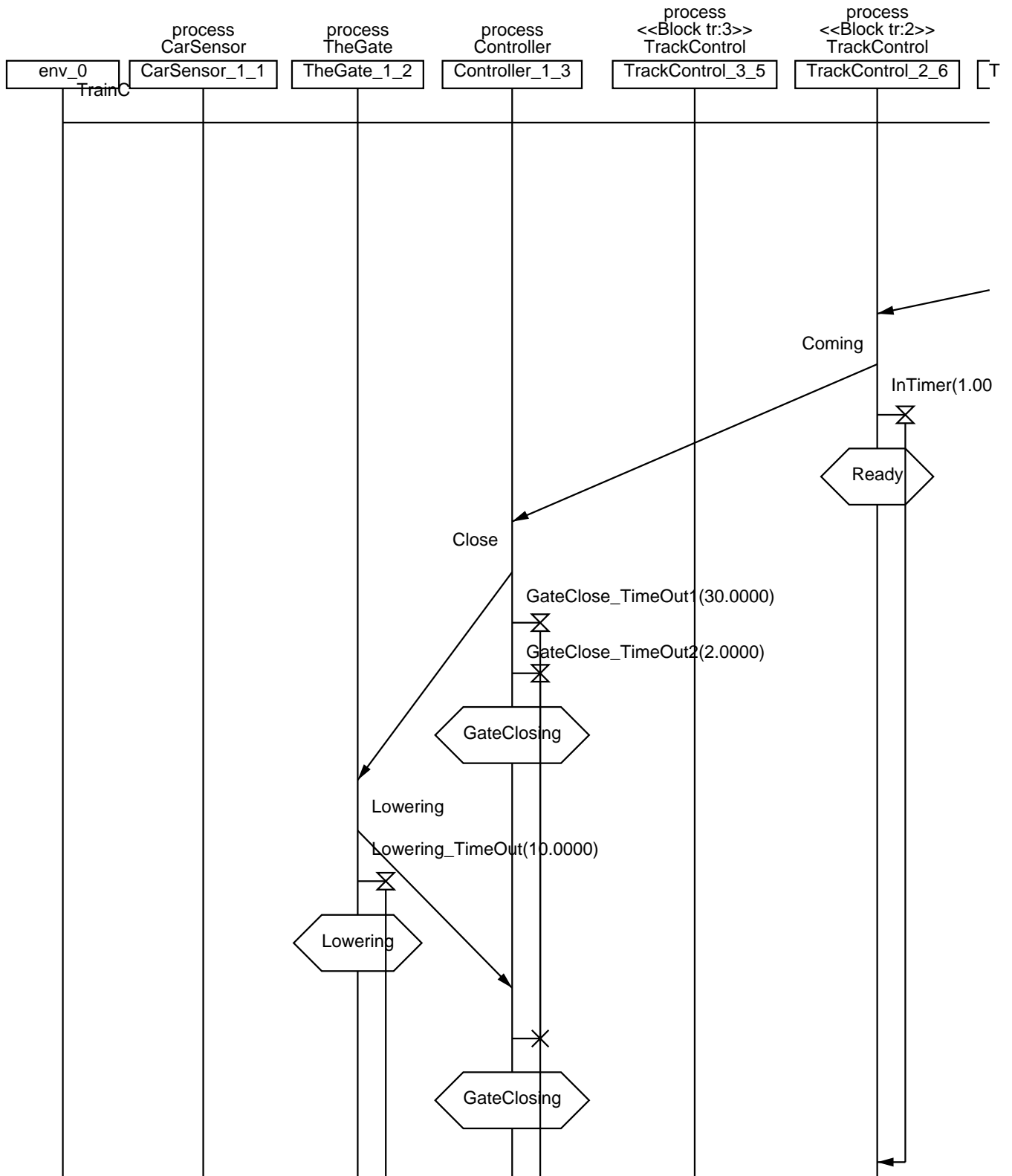

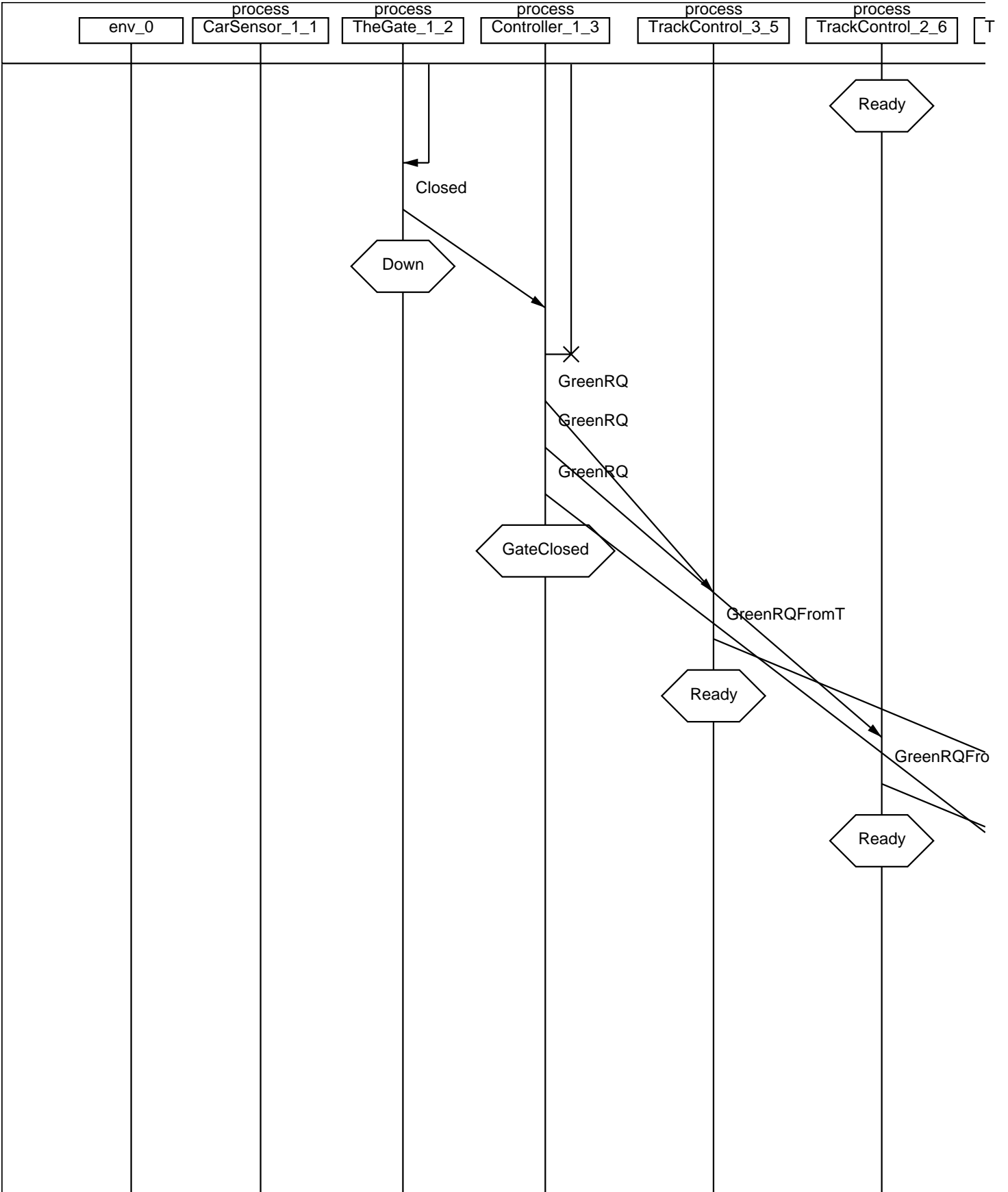

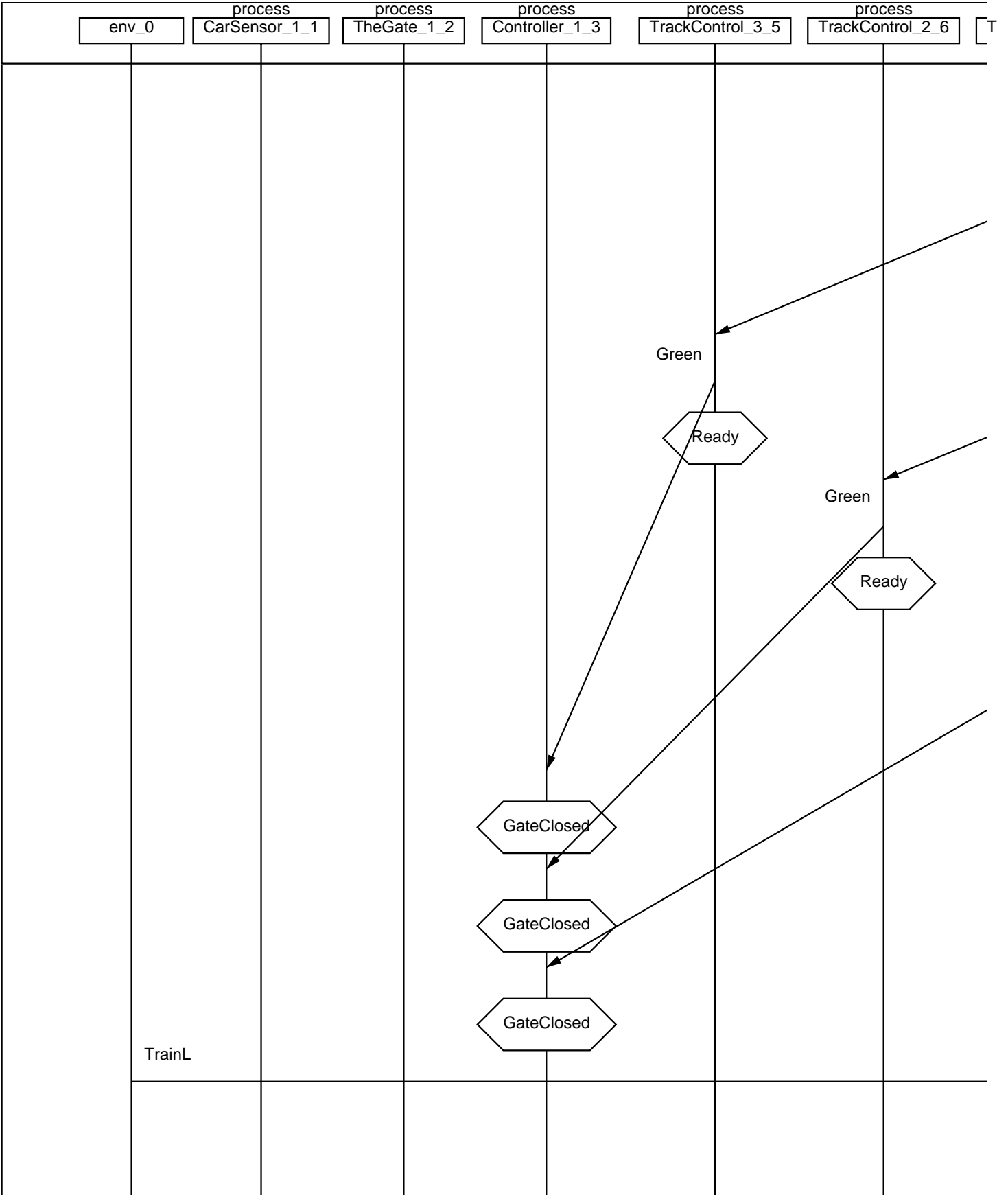

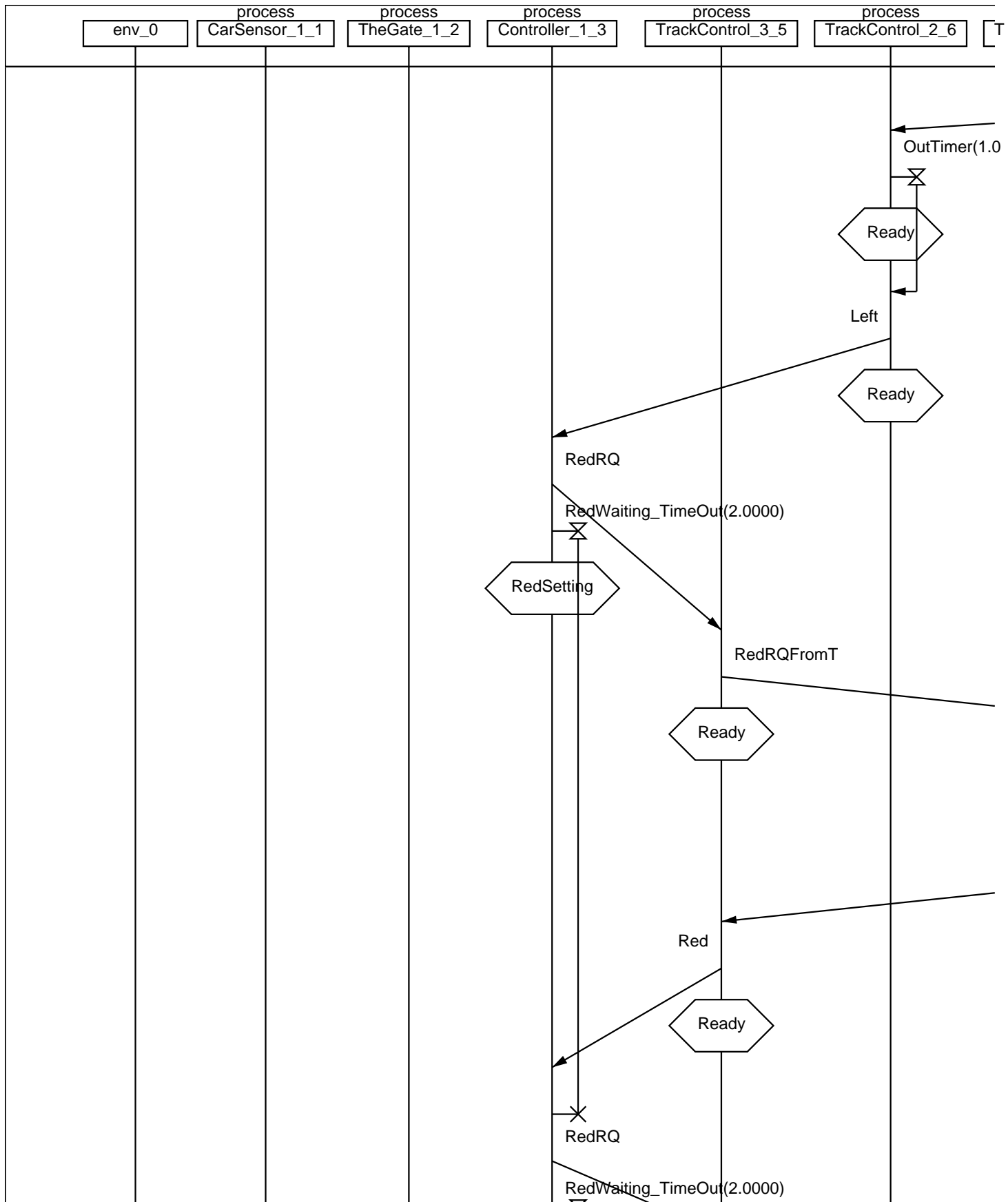

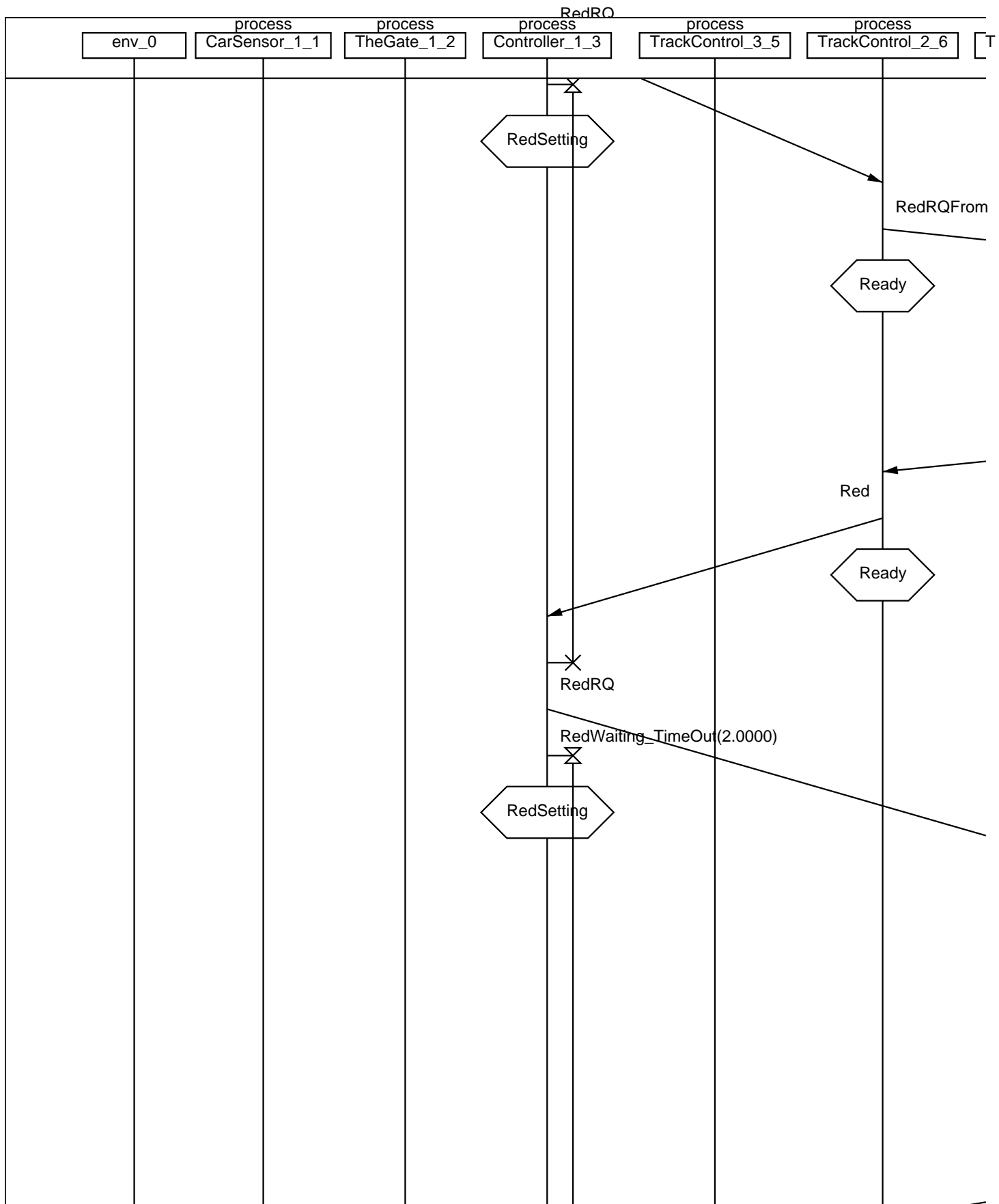

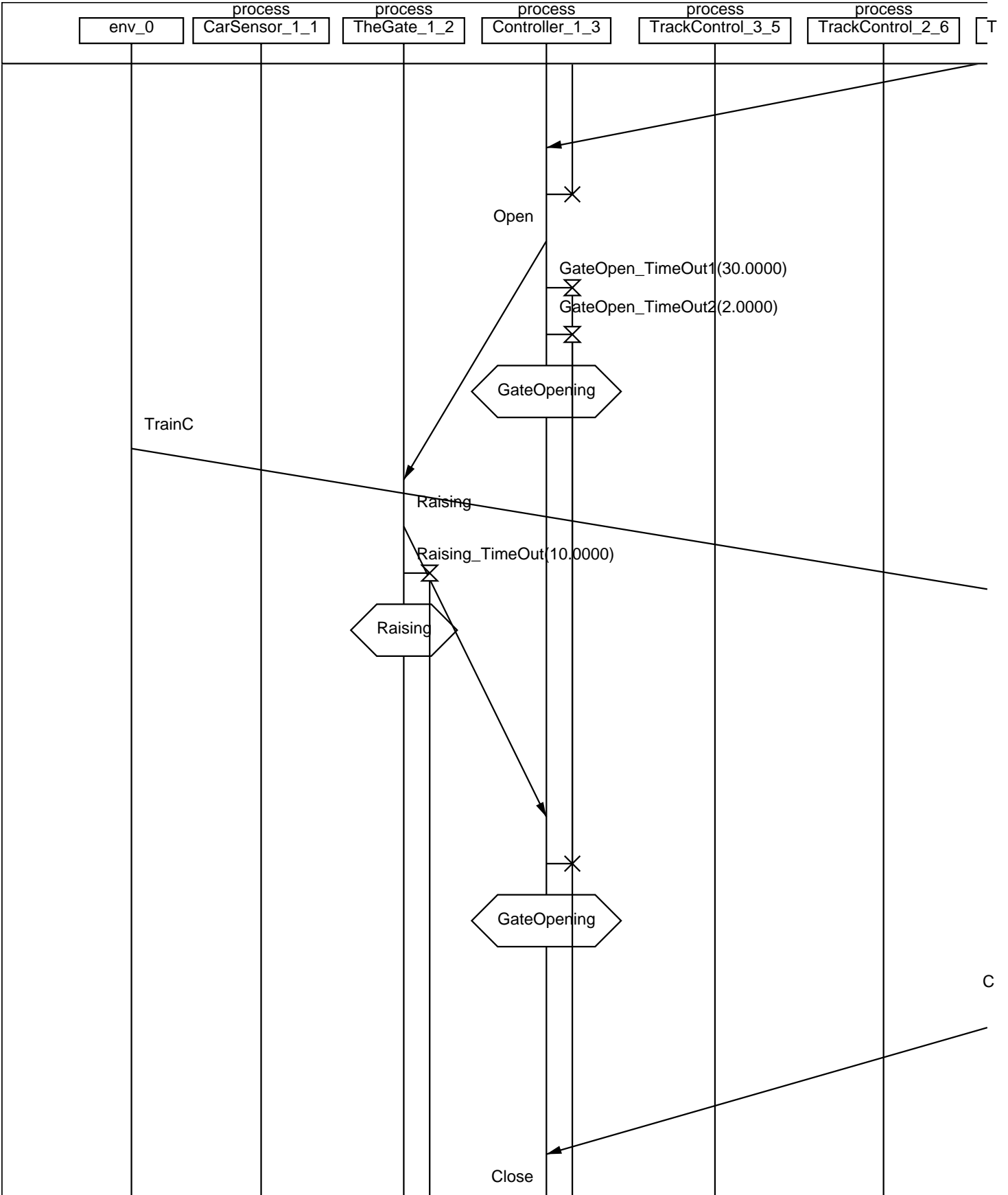

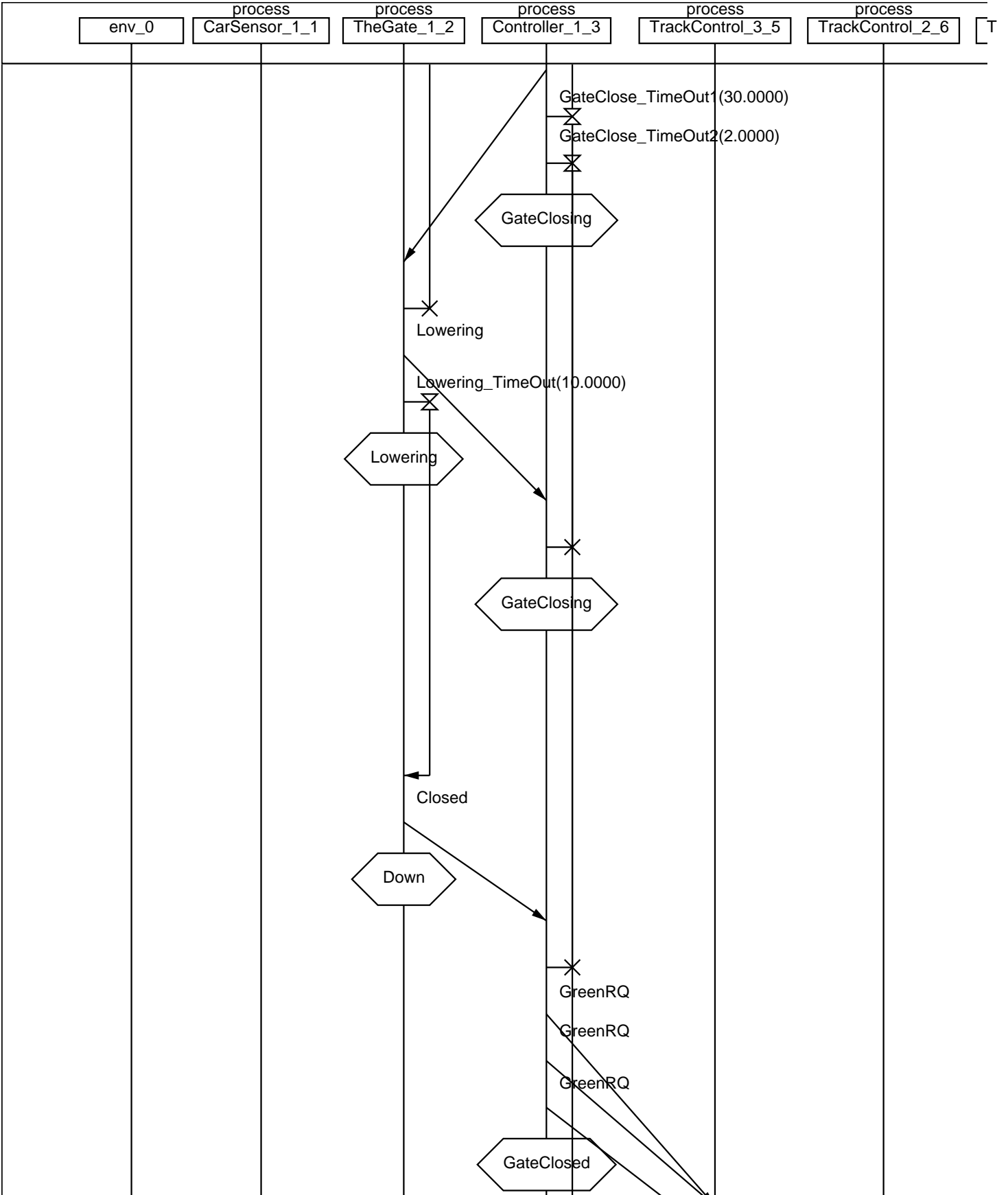

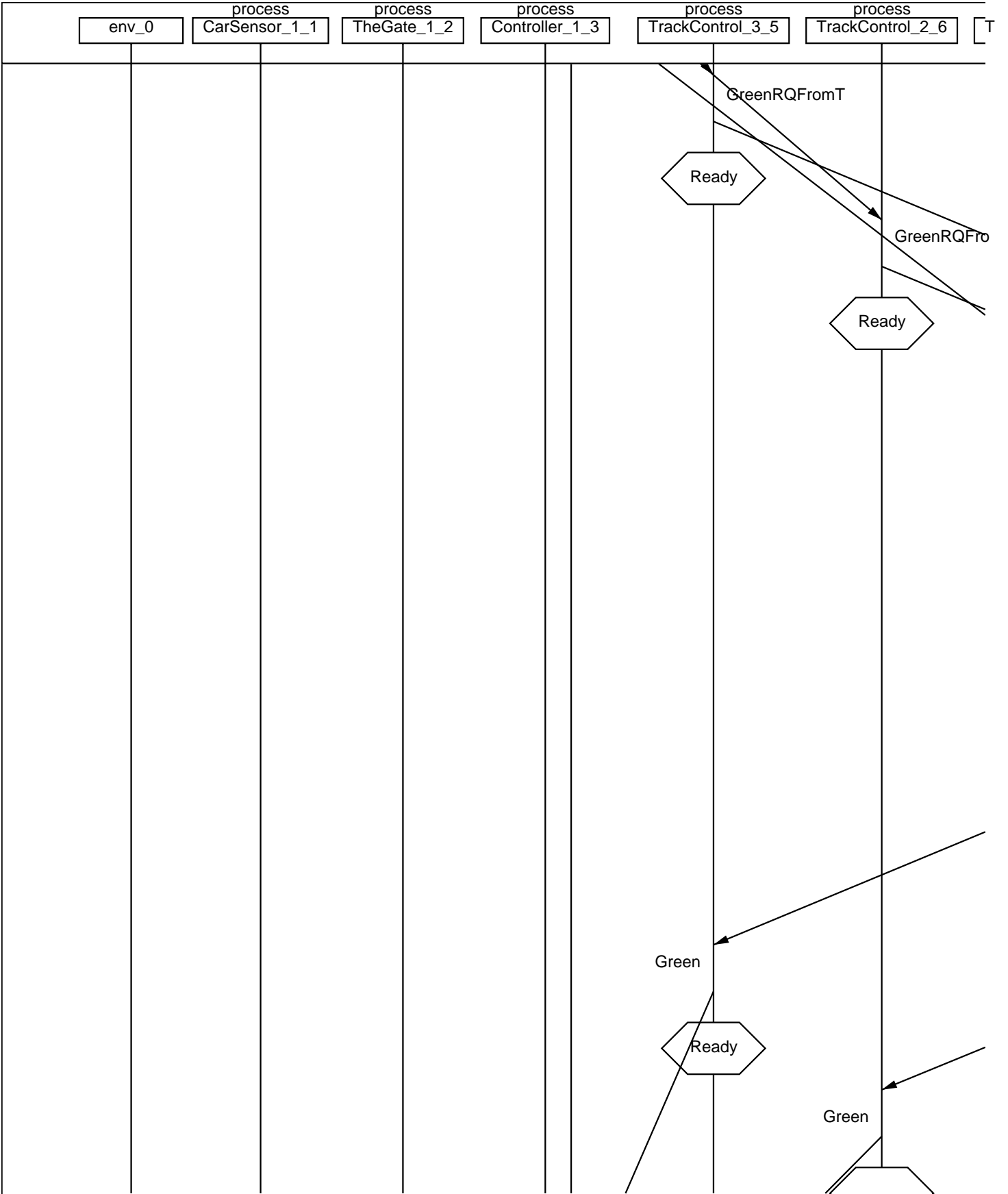

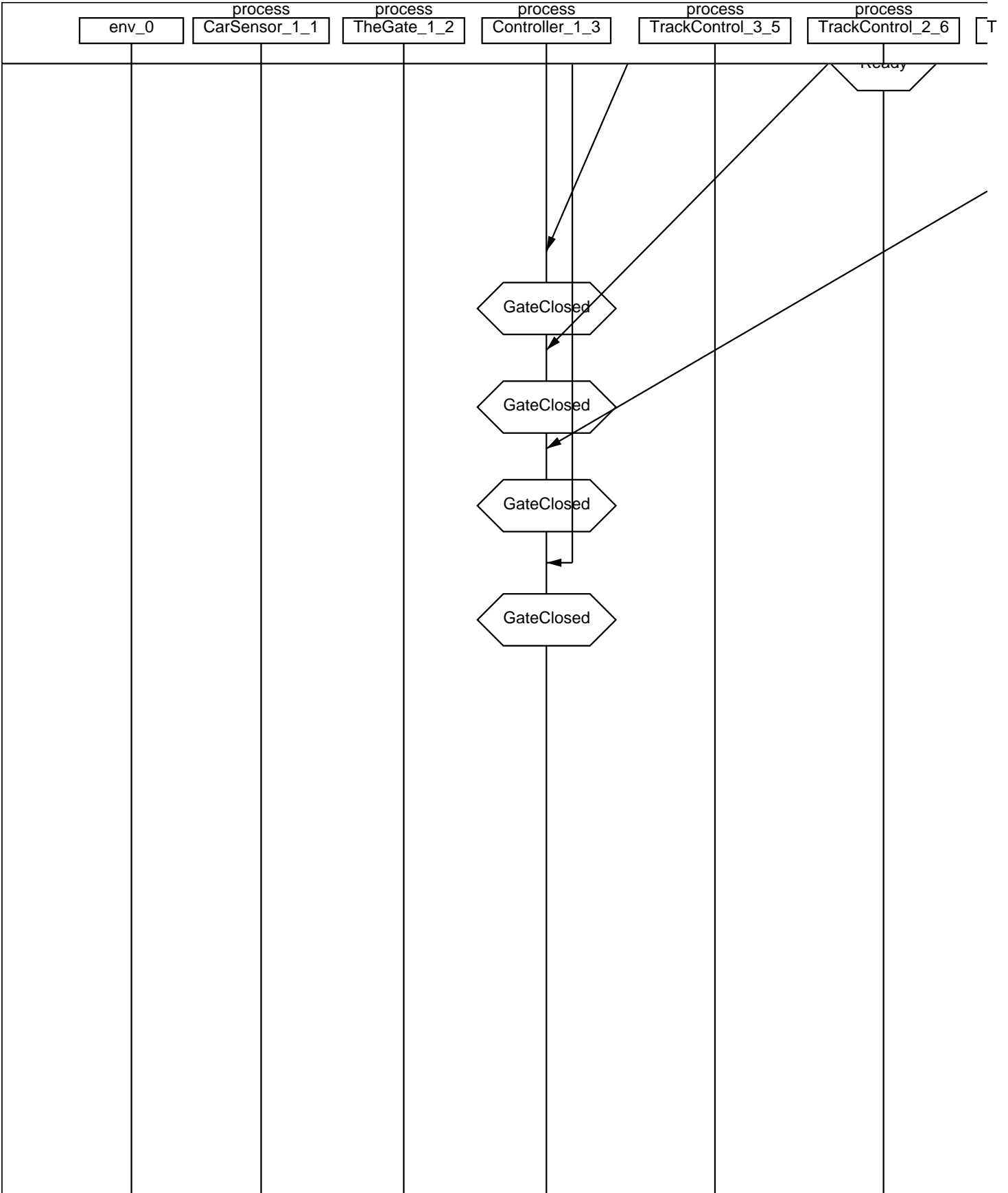

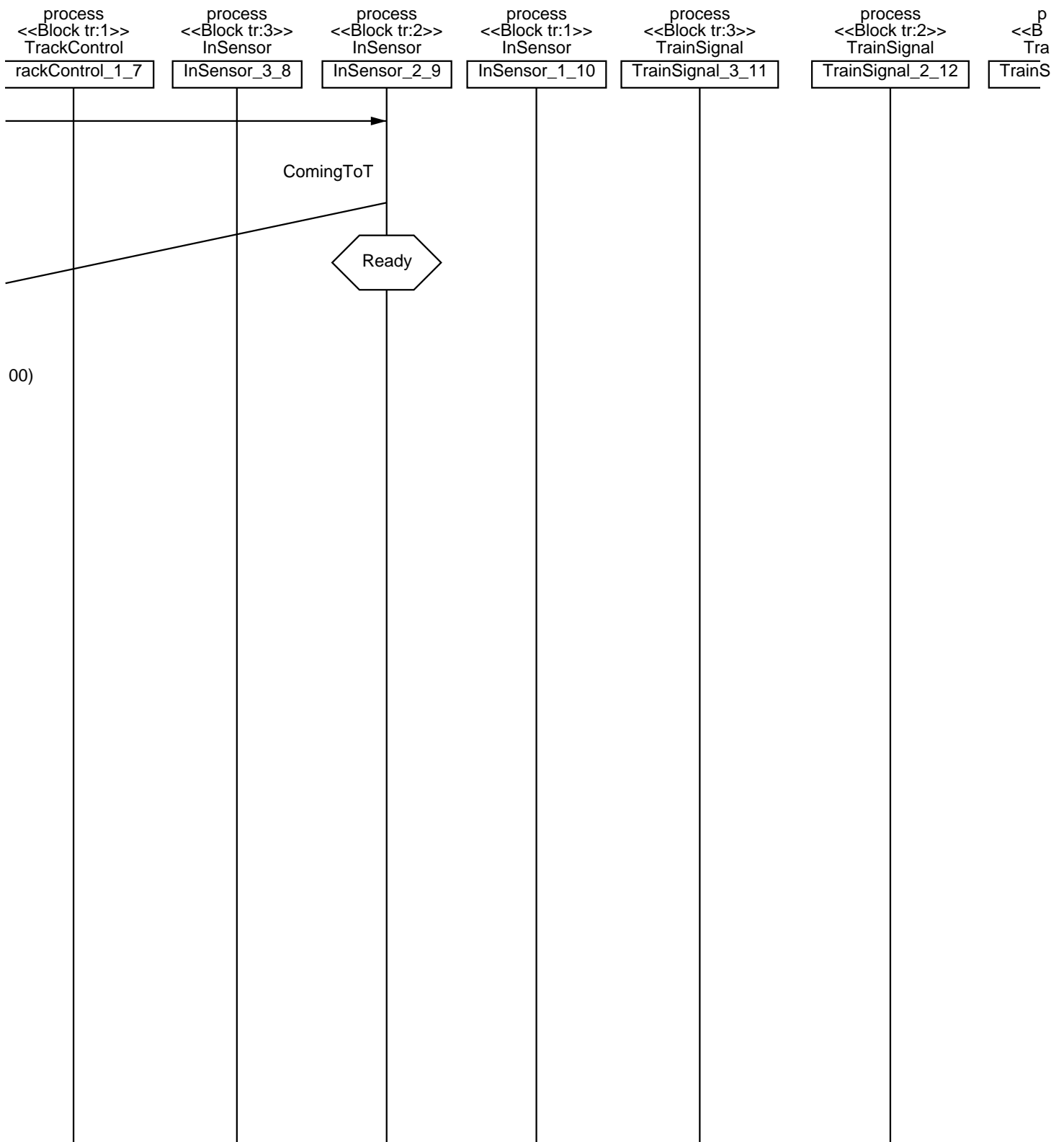

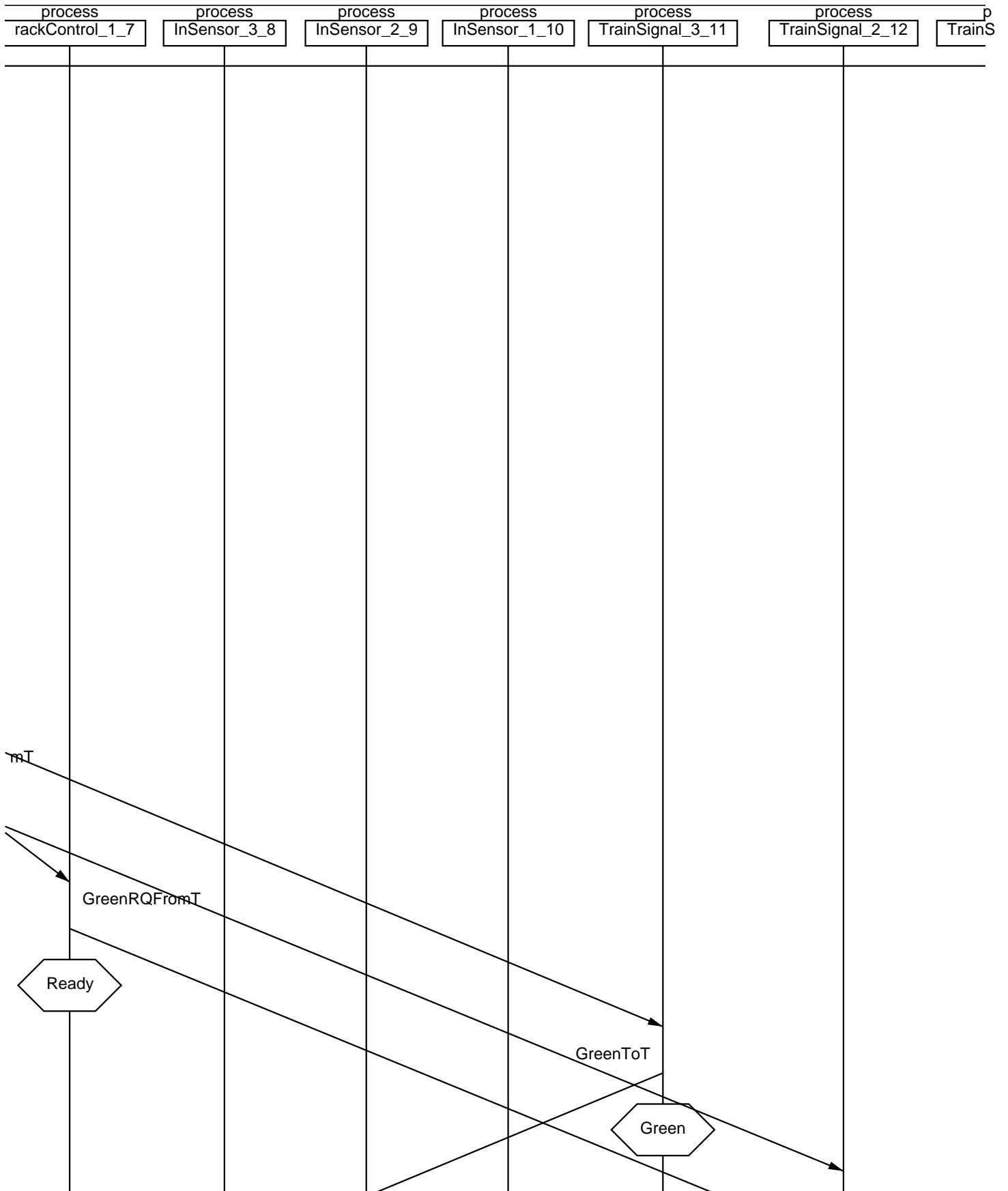

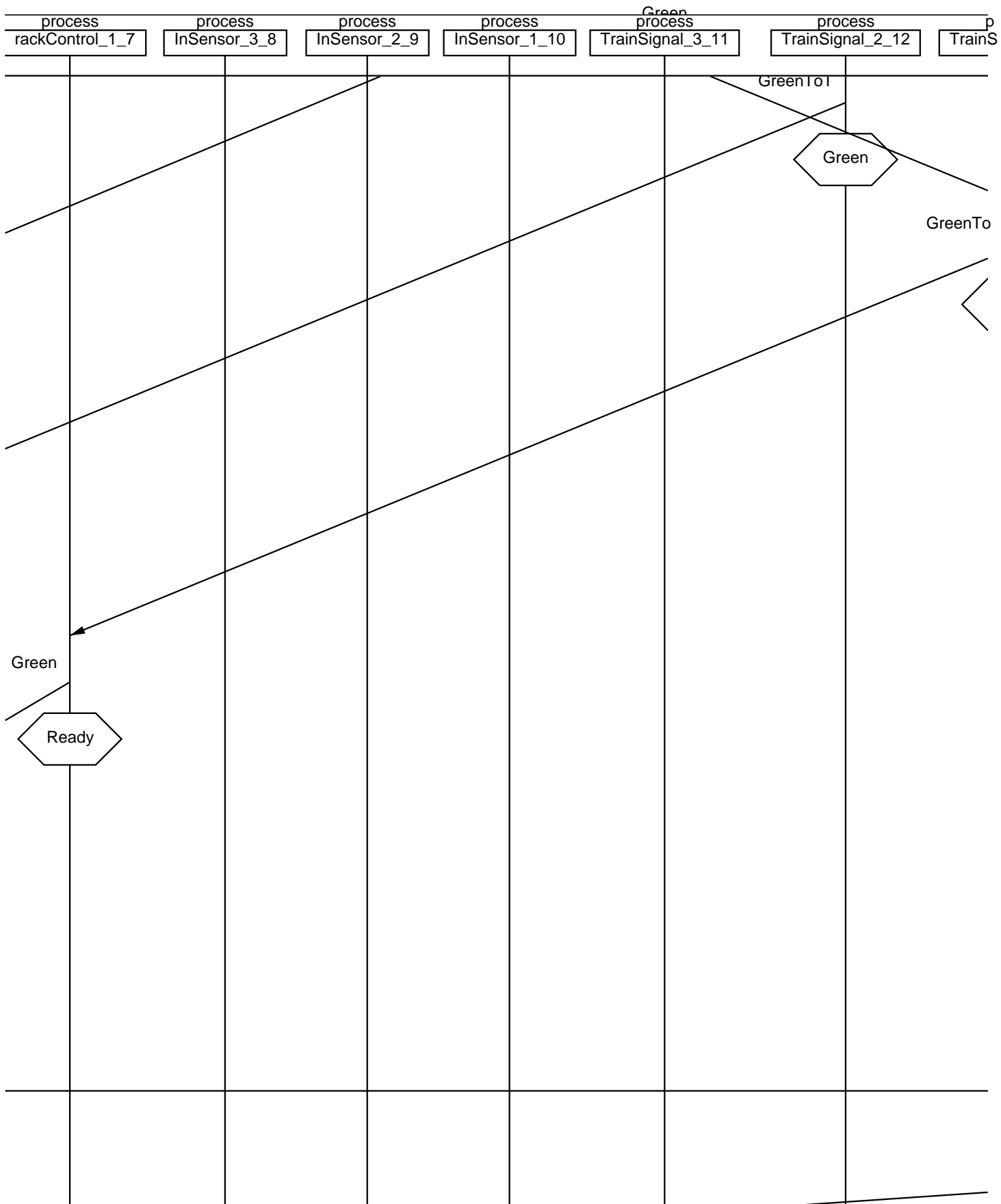

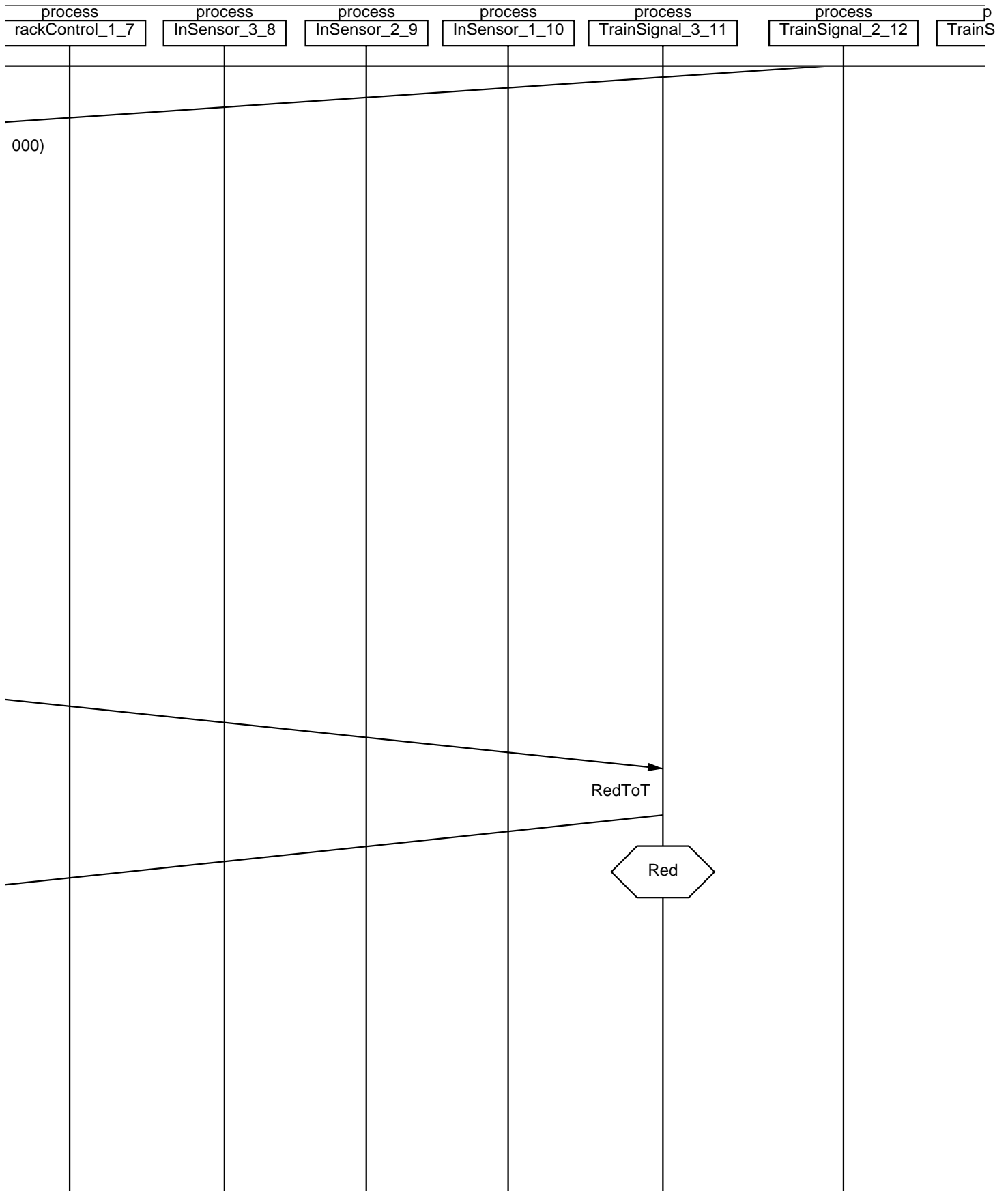

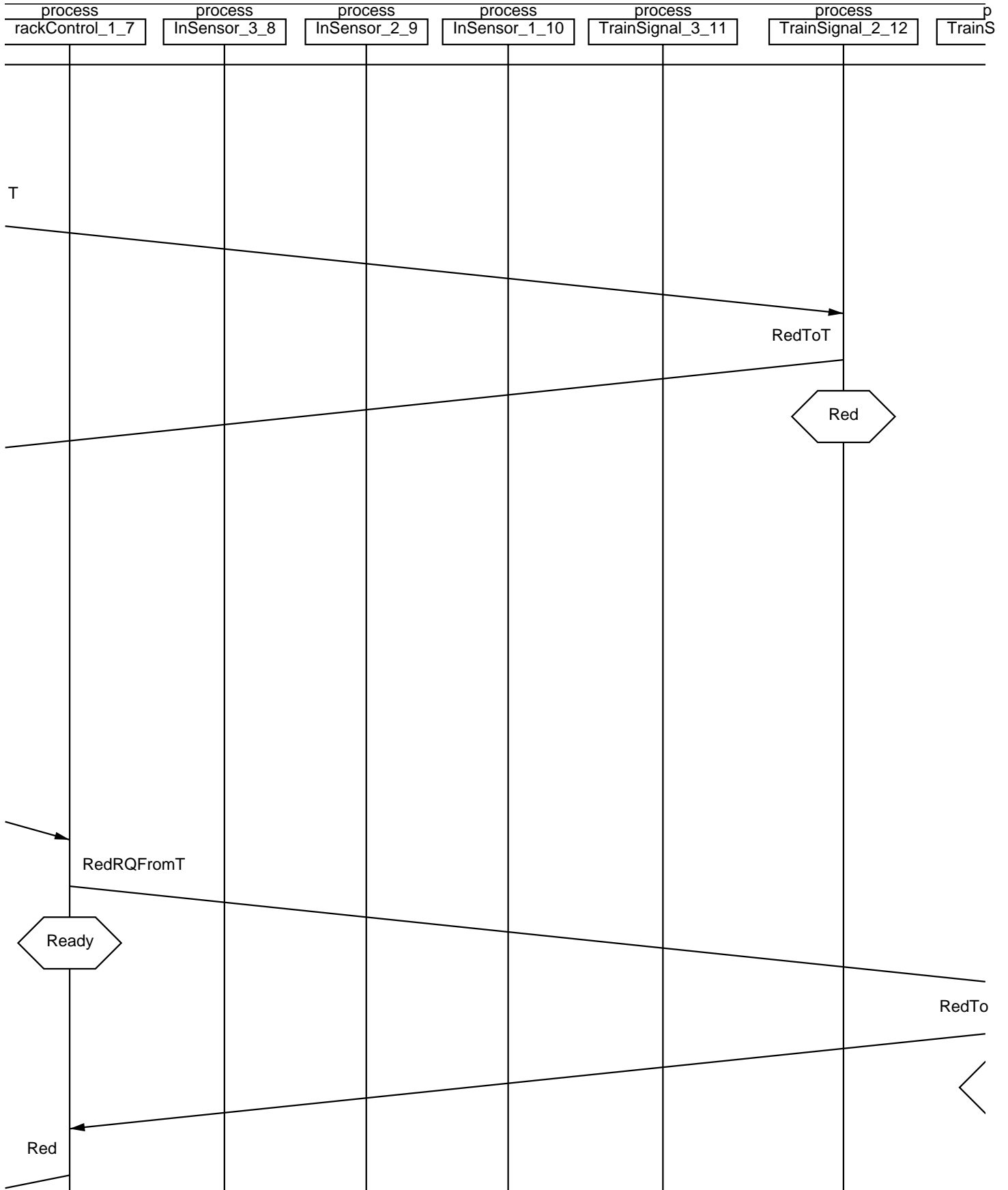

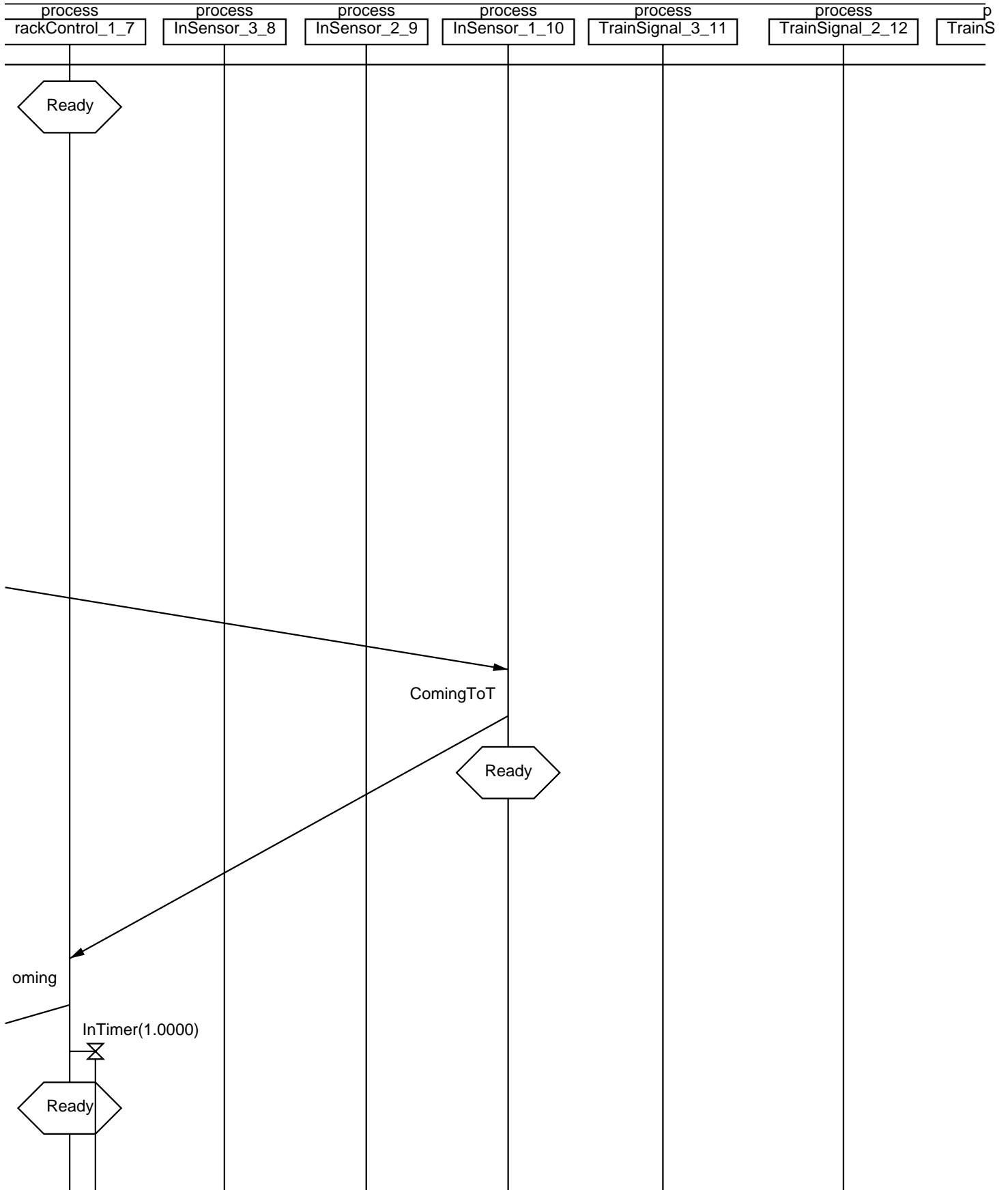

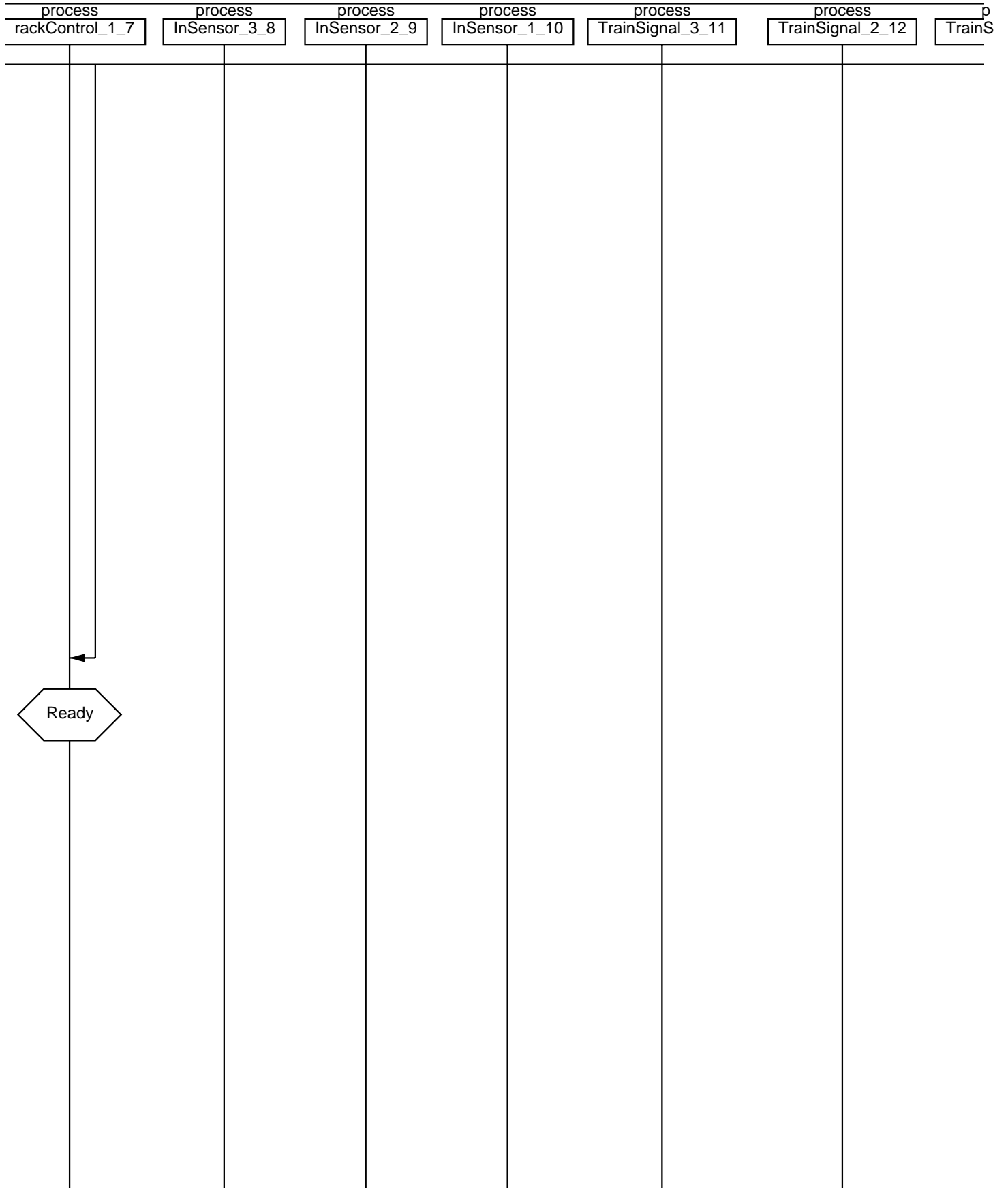

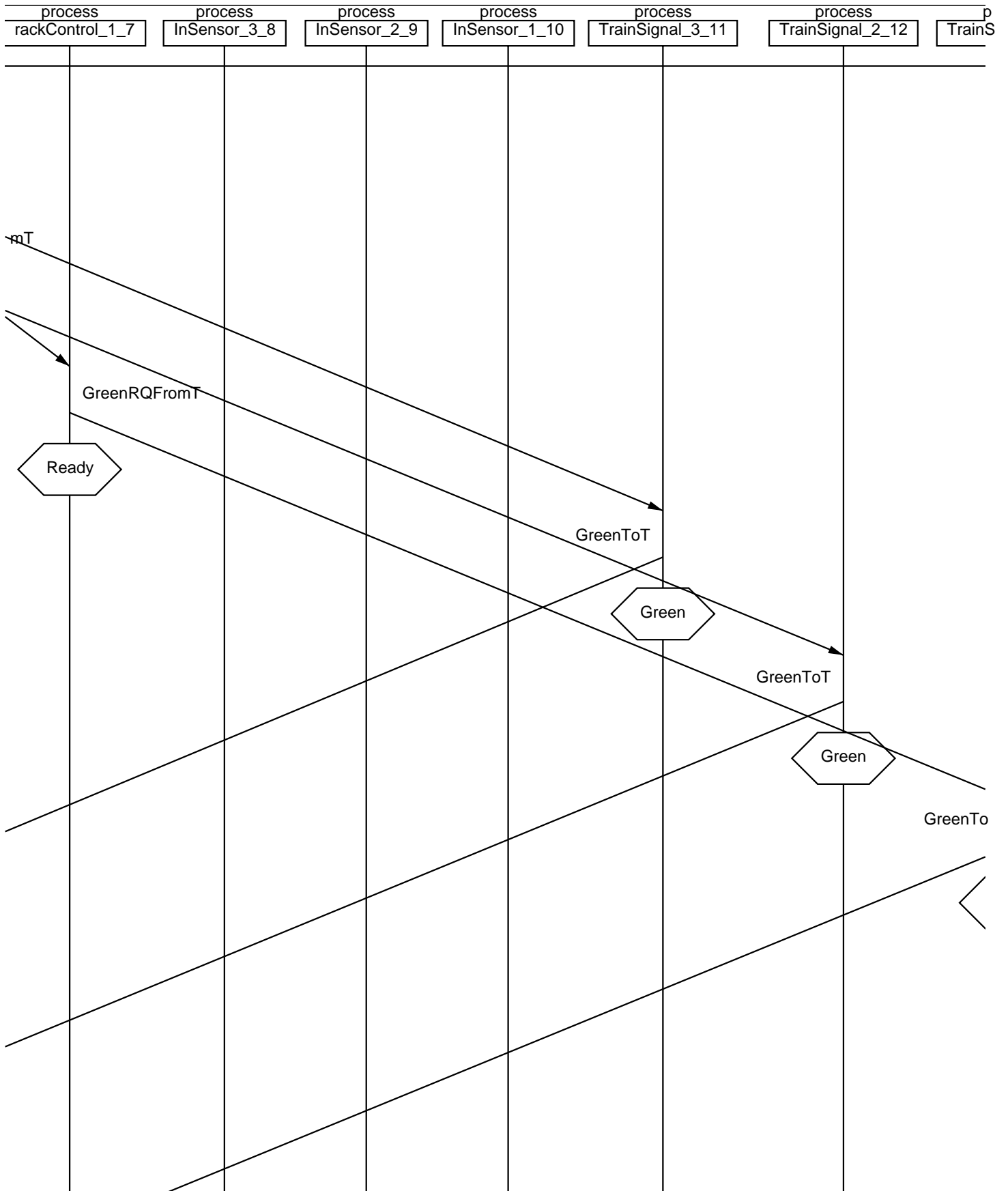

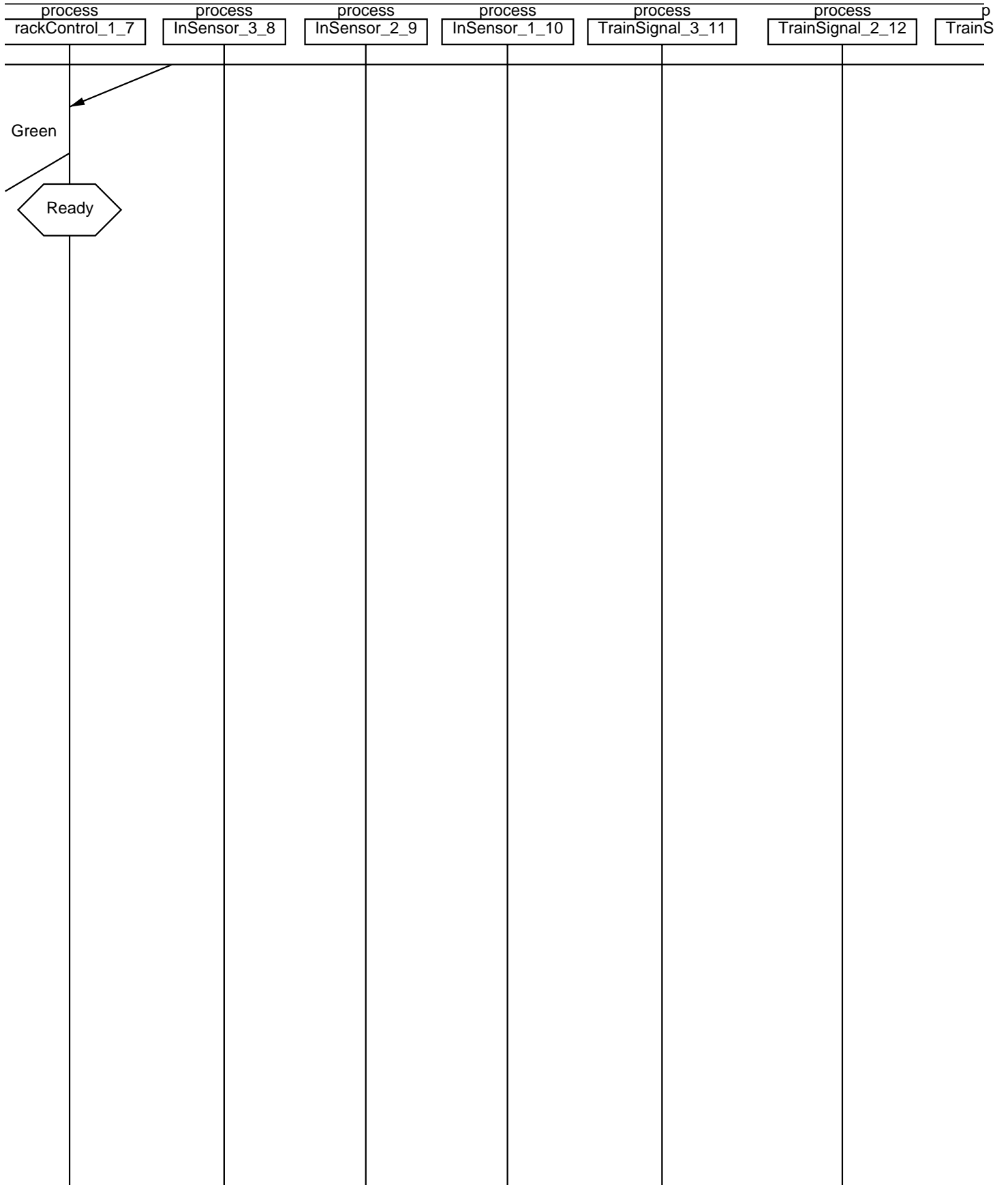

rocess
lock tr:1>>
inSignal

ignal_1_13

process
<<Block tr:3>>
OutSensor

OutSensor_3_14

process
<<Block tr:2>>
OutSensor

OutSensor_2_15

process
<<Block tr:1>>
OutSensor

OutSensor_1_16

process
EmergencySignal

EmergencySignal_1_4

rocess ignal_1_13	process OutSensor_3_14	process OutSensor_2_15	process OutSensor_1_16	process EmergencySignal_1_4
----------------------	---------------------------	---------------------------	---------------------------	--------------------------------

--	--	--	--	--	--

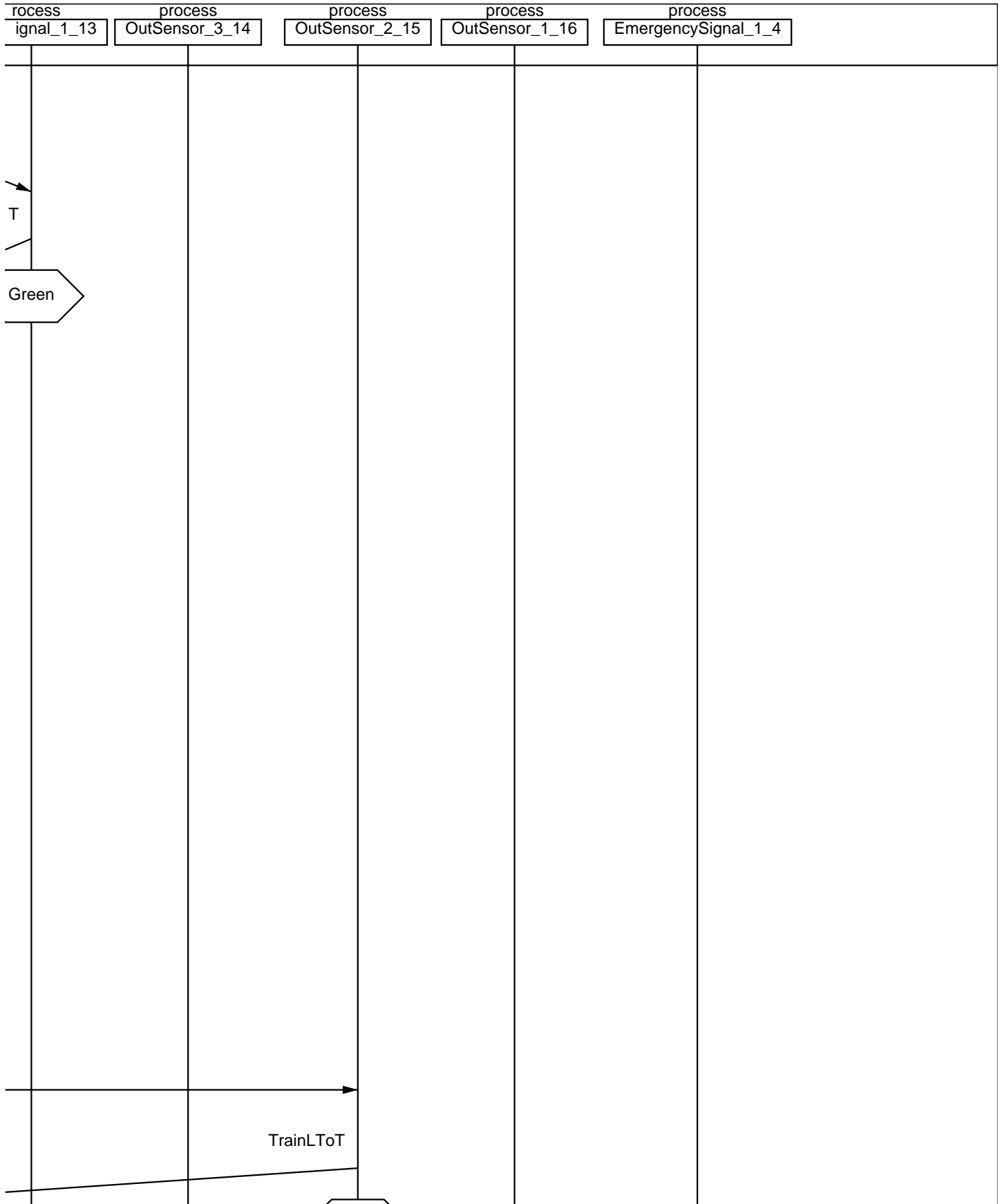

Train ToT

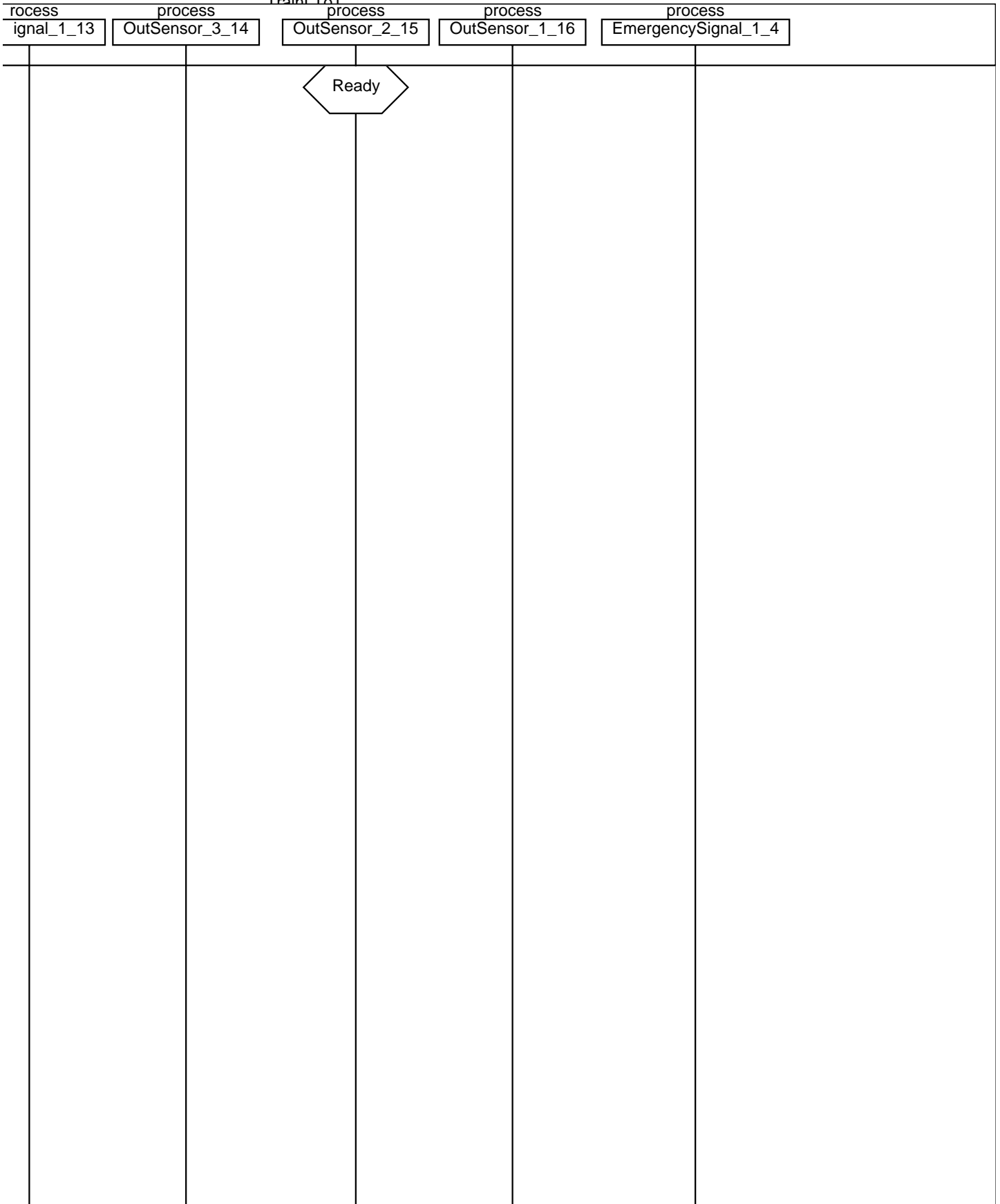

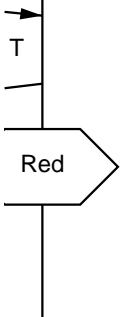
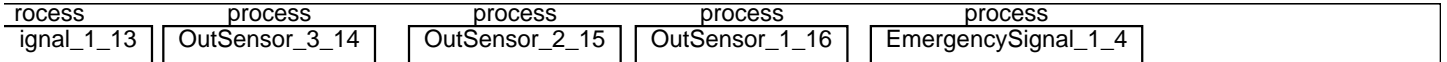

rocess ignal_1_13	process OutSensor_3_14	process OutSensor_2_15	process OutSensor_1_16	process EmergencySignal_1_4
----------------------	---------------------------	---------------------------	---------------------------	--------------------------------

--	--	--	--	--	--

rocess ignal_1_13	process OutSensor_3_14	process OutSensor_2_15	process OutSensor_1_16	process EmergencySignal_1_4
----------------------	---------------------------	---------------------------	---------------------------	--------------------------------

--	--	--	--	--	--

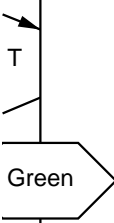
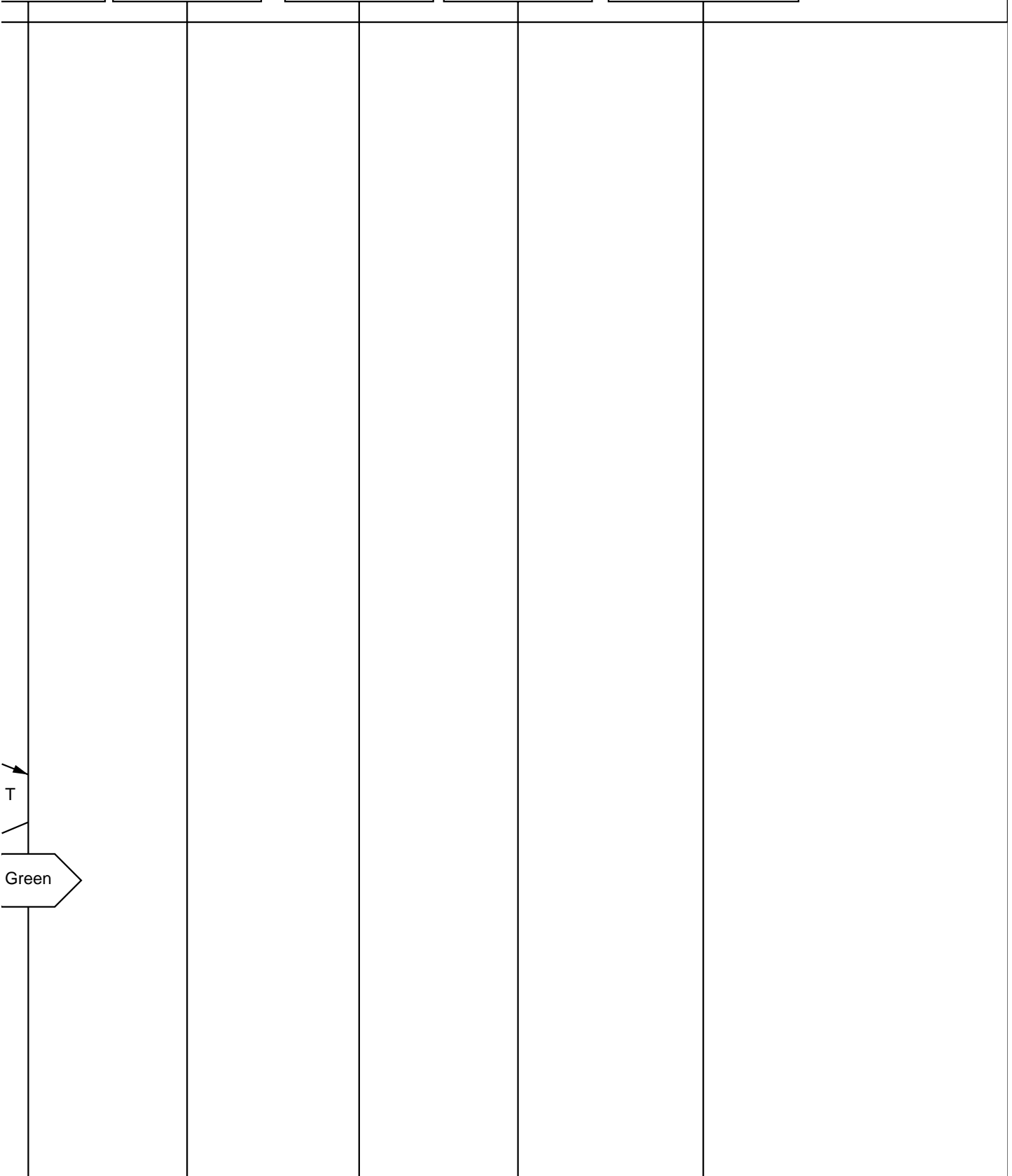
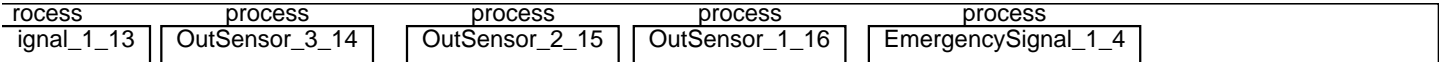

rocess ignal_1_13	process OutSensor_3_14	process OutSensor_2_15	process OutSensor_1_16	process EmergencySignal_1_4
----------------------	---------------------------	---------------------------	---------------------------	--------------------------------

--	--	--	--	--

MSC CompleteMSC_TestCaseC

Simulation trace
generated by
SDL Simulator 4.3

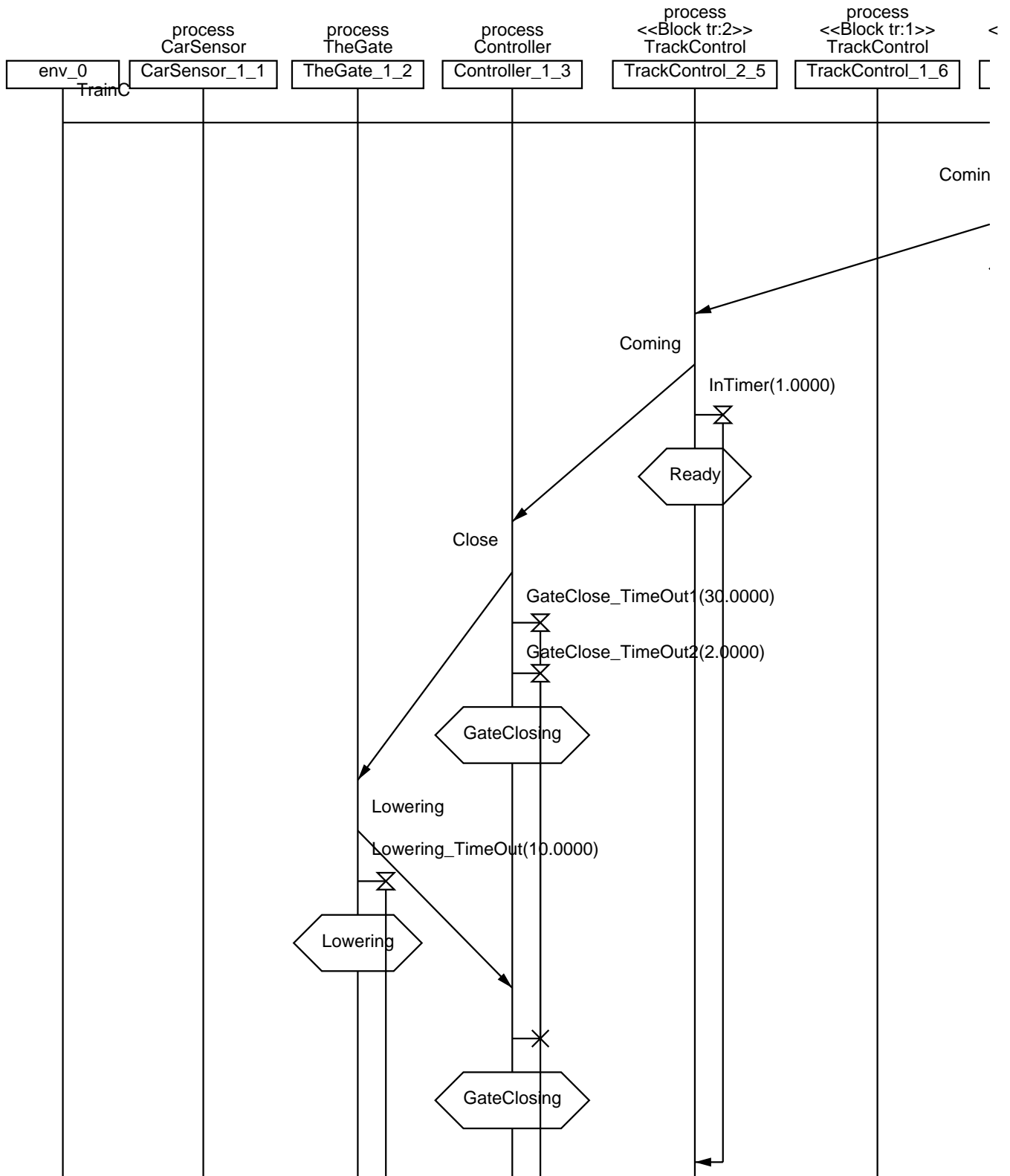

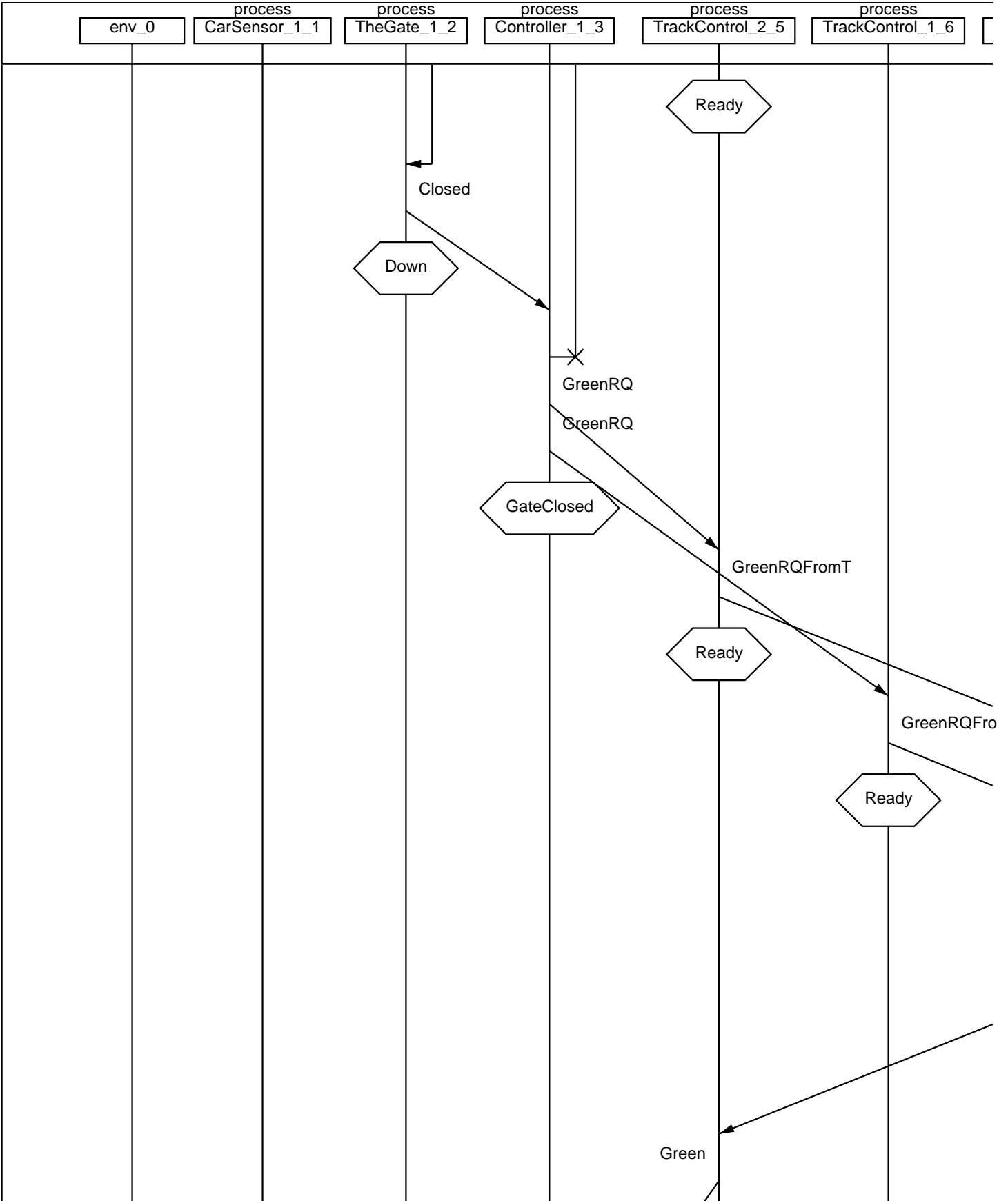

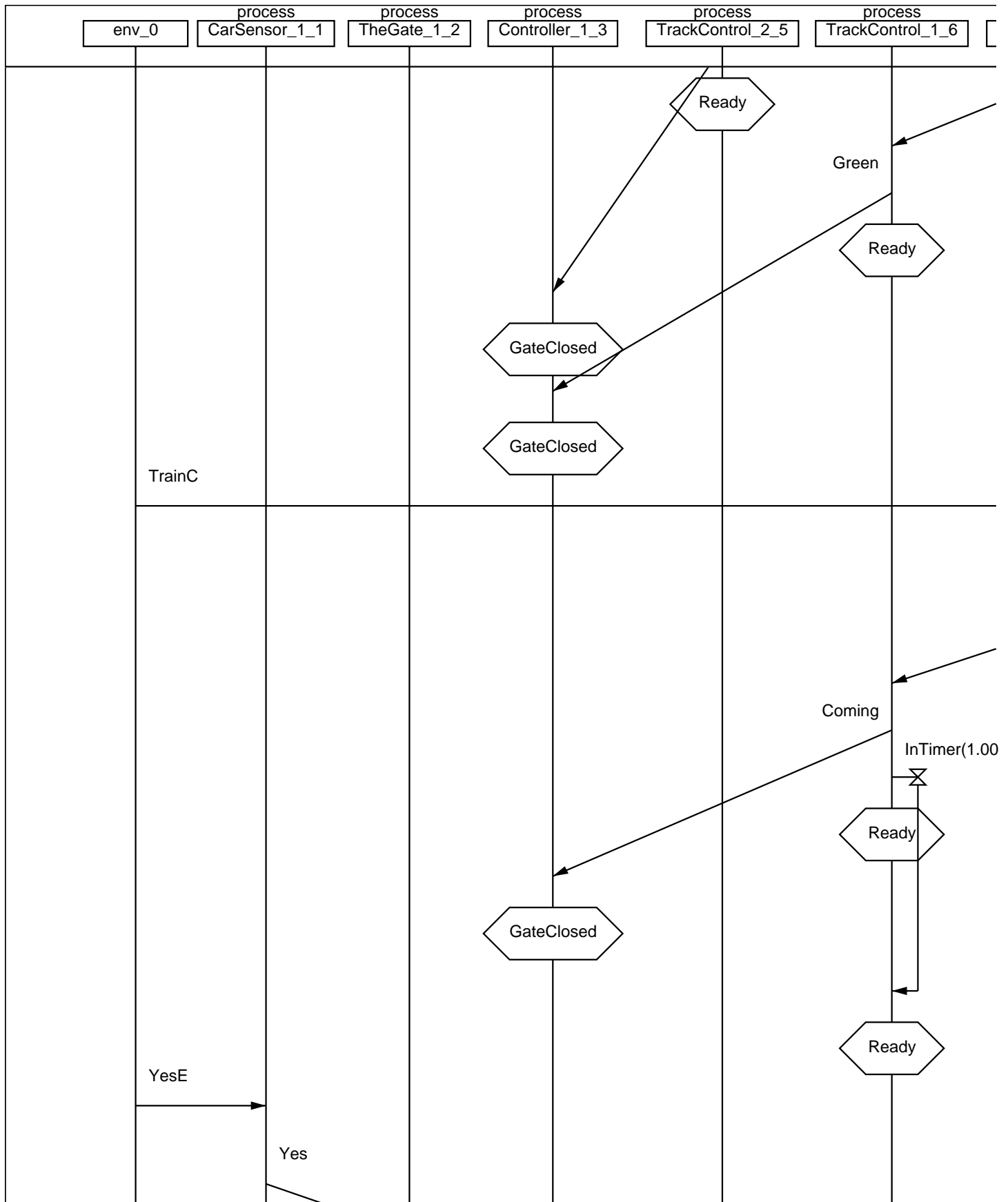

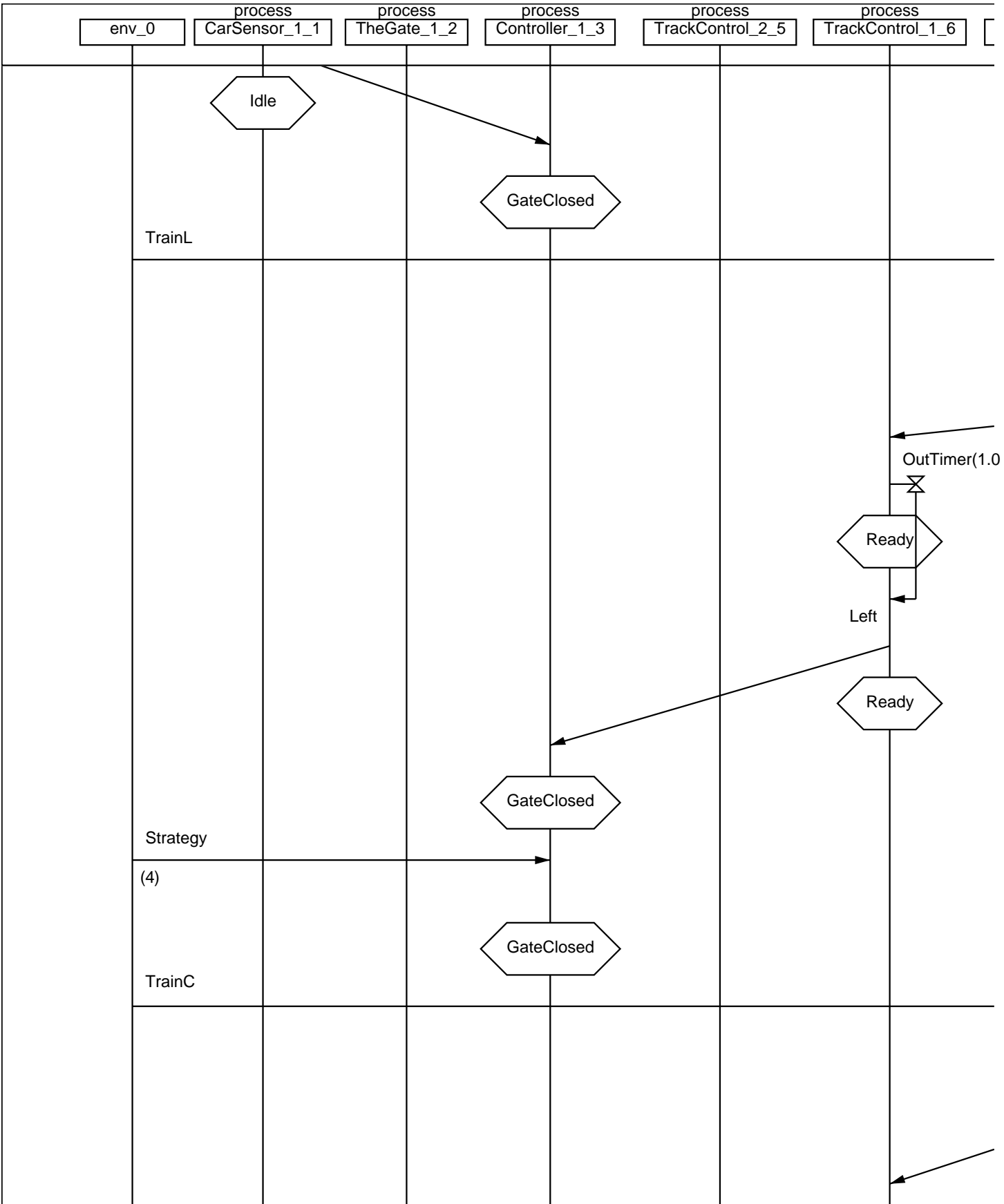

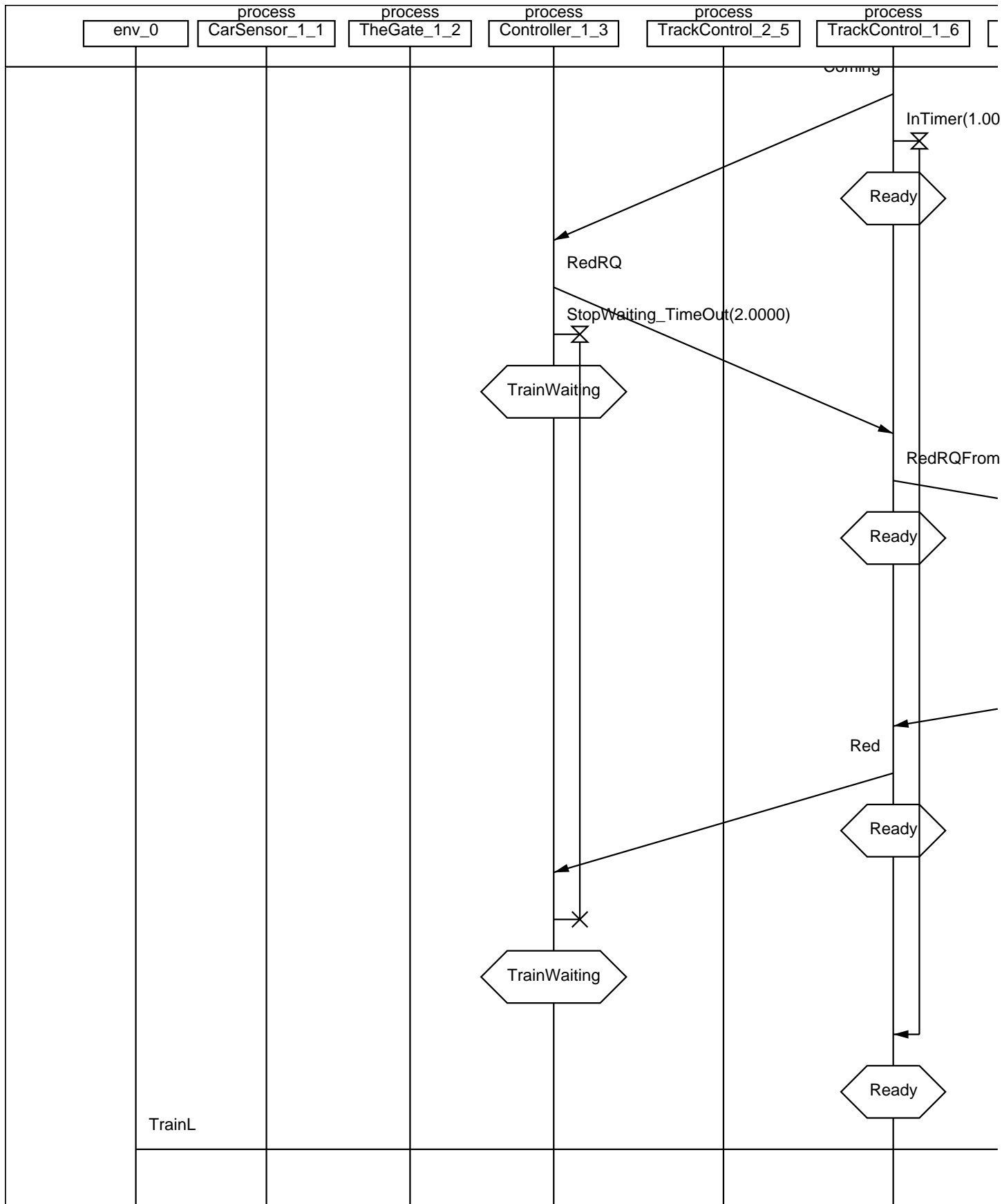

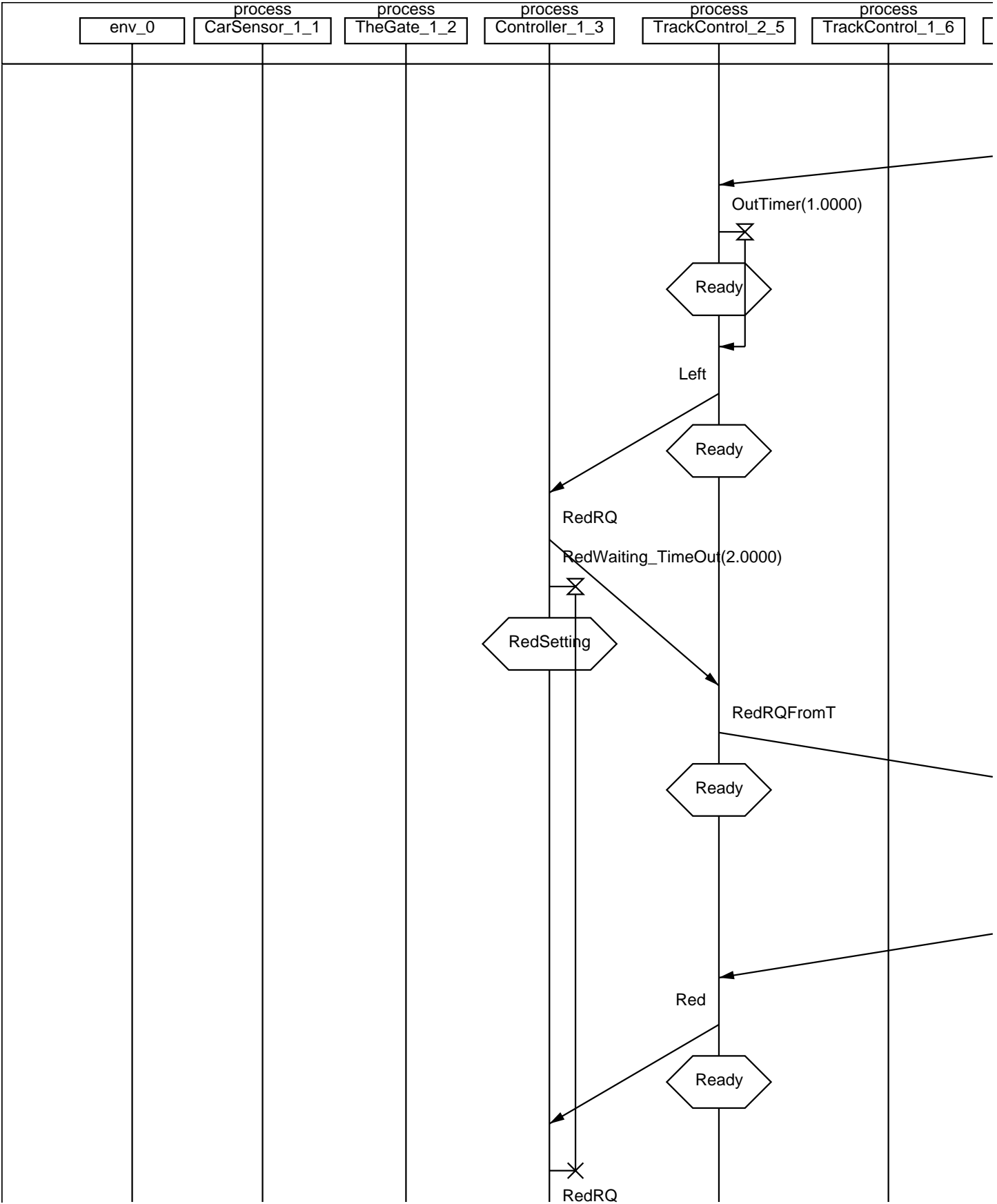

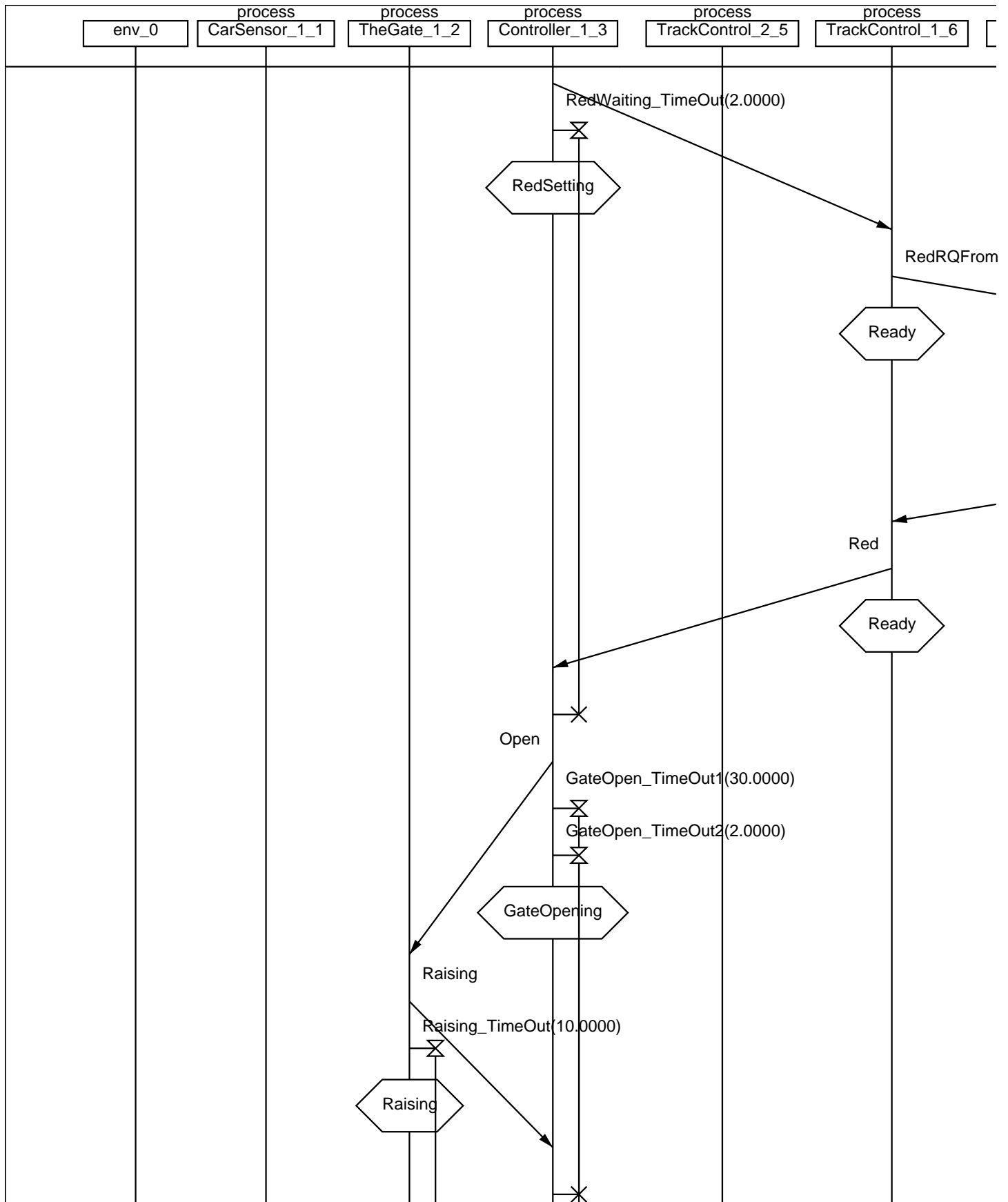

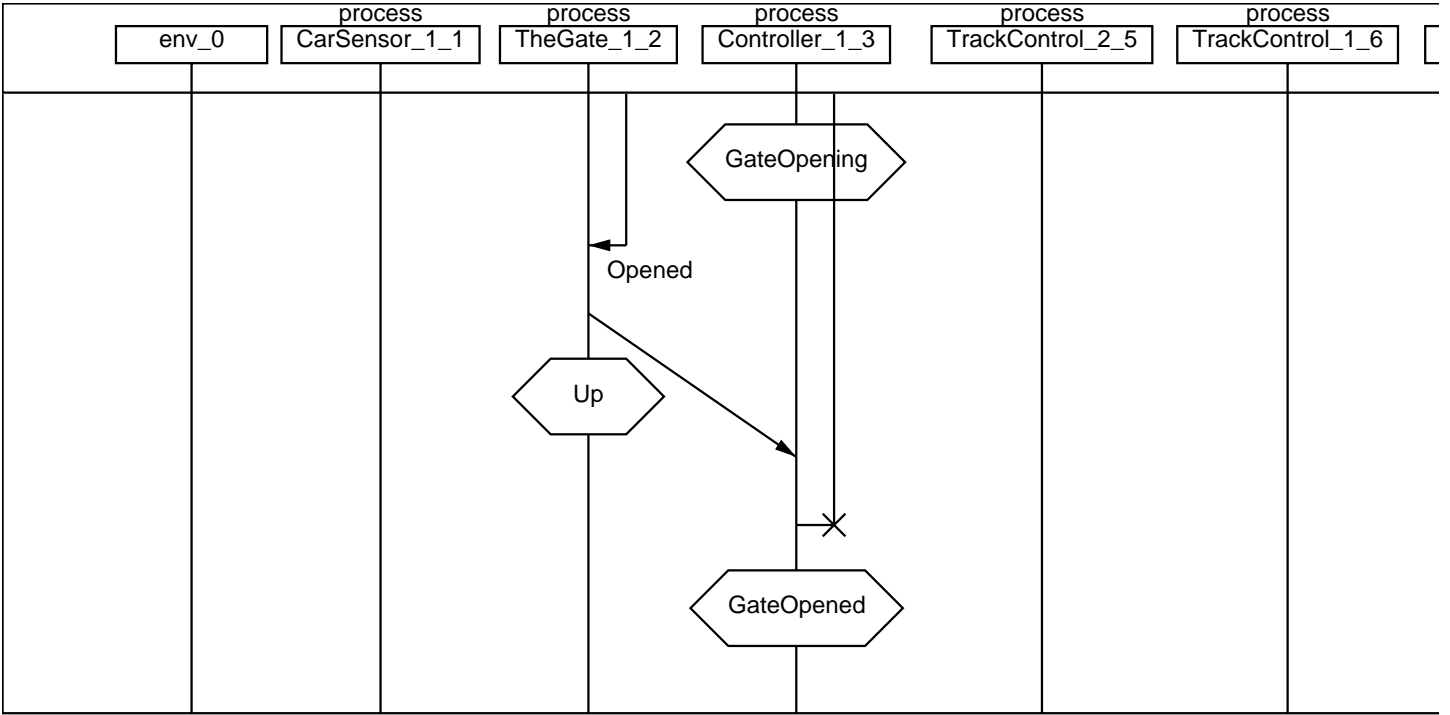

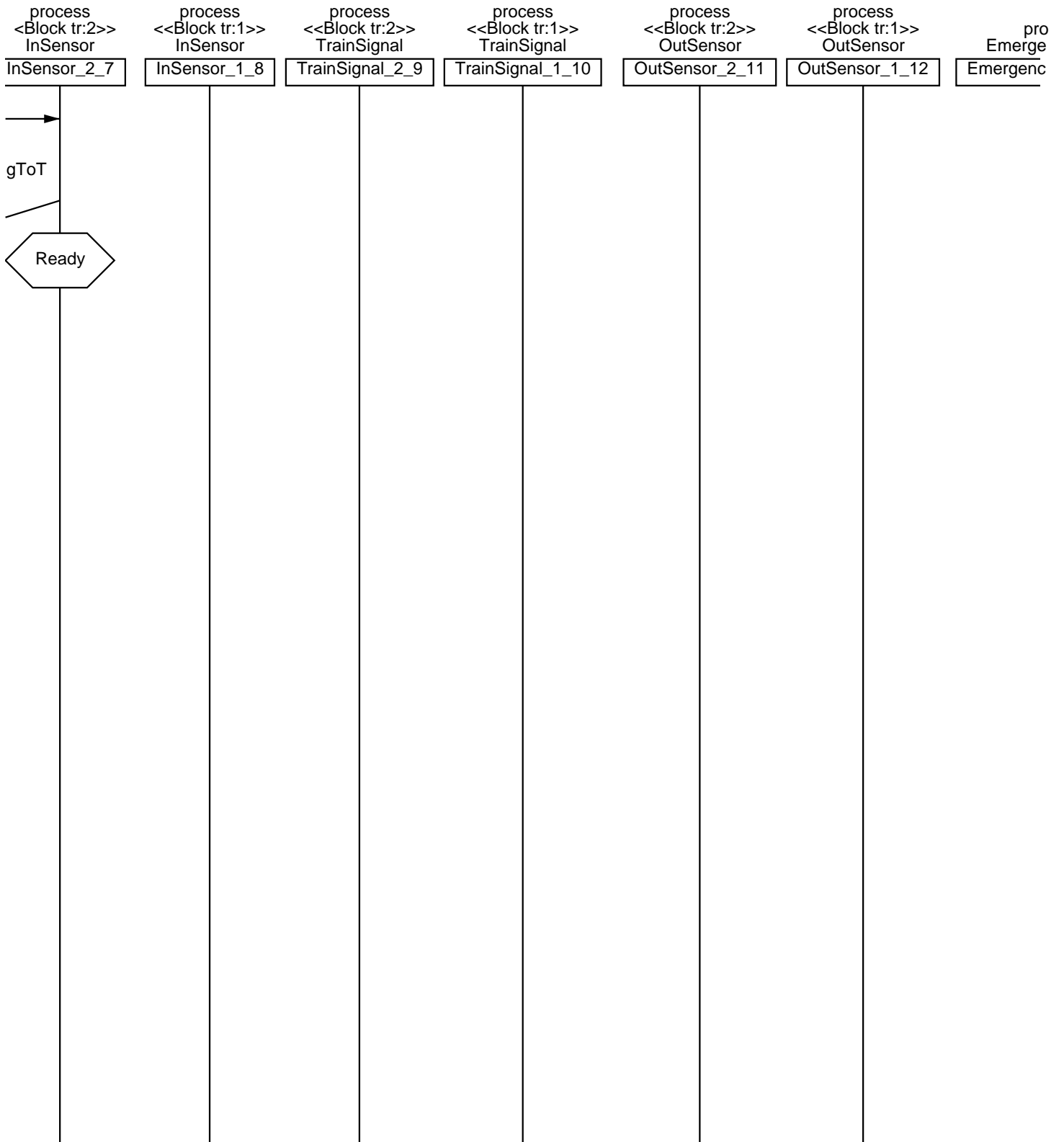

process process process process process process process
InSensor_2_7 InSensor_1_8 TrainSignal_2_9 TrainSignal_1_10 OutSensor_2_11 OutSensor_1_12 Emergenc

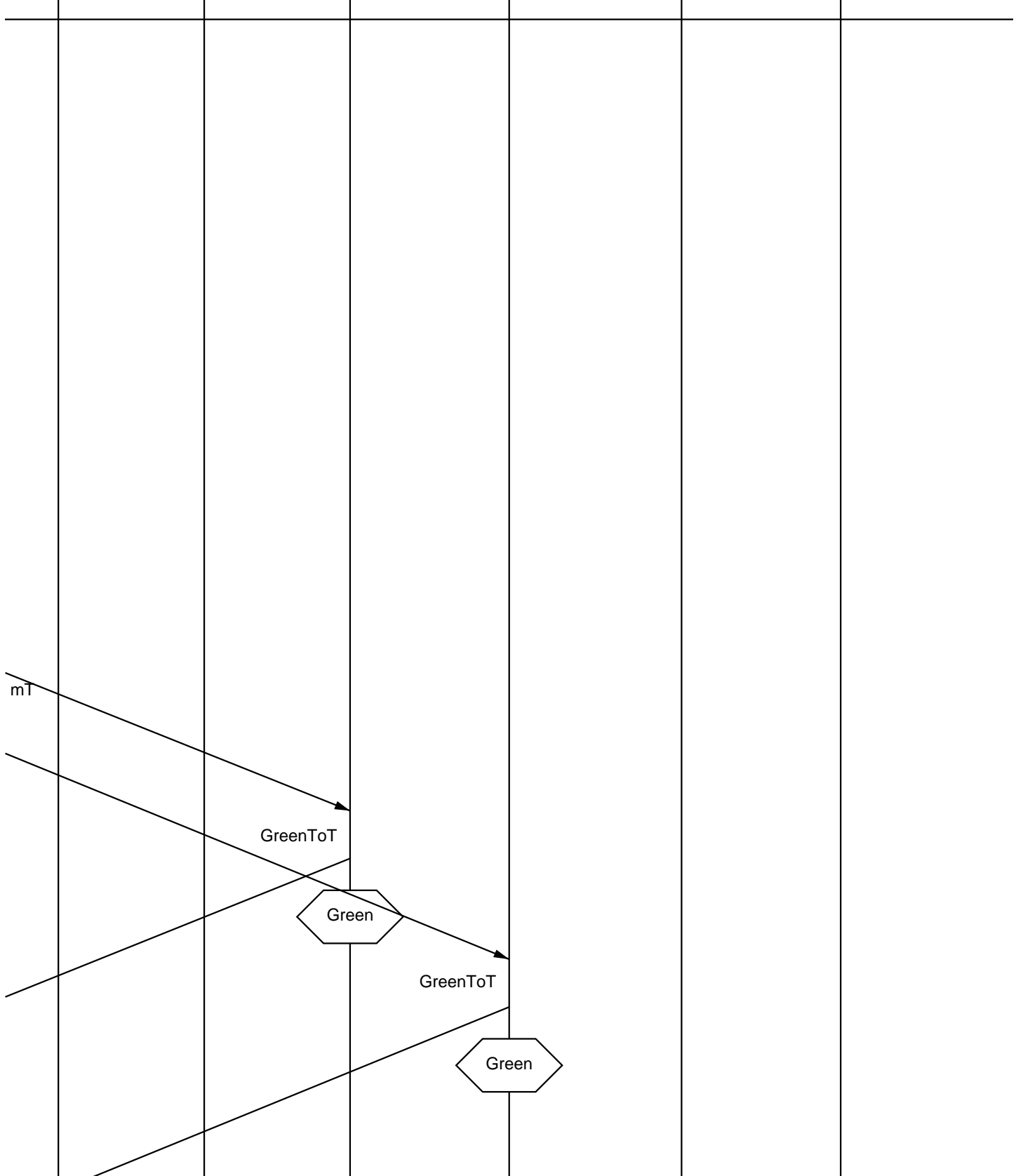

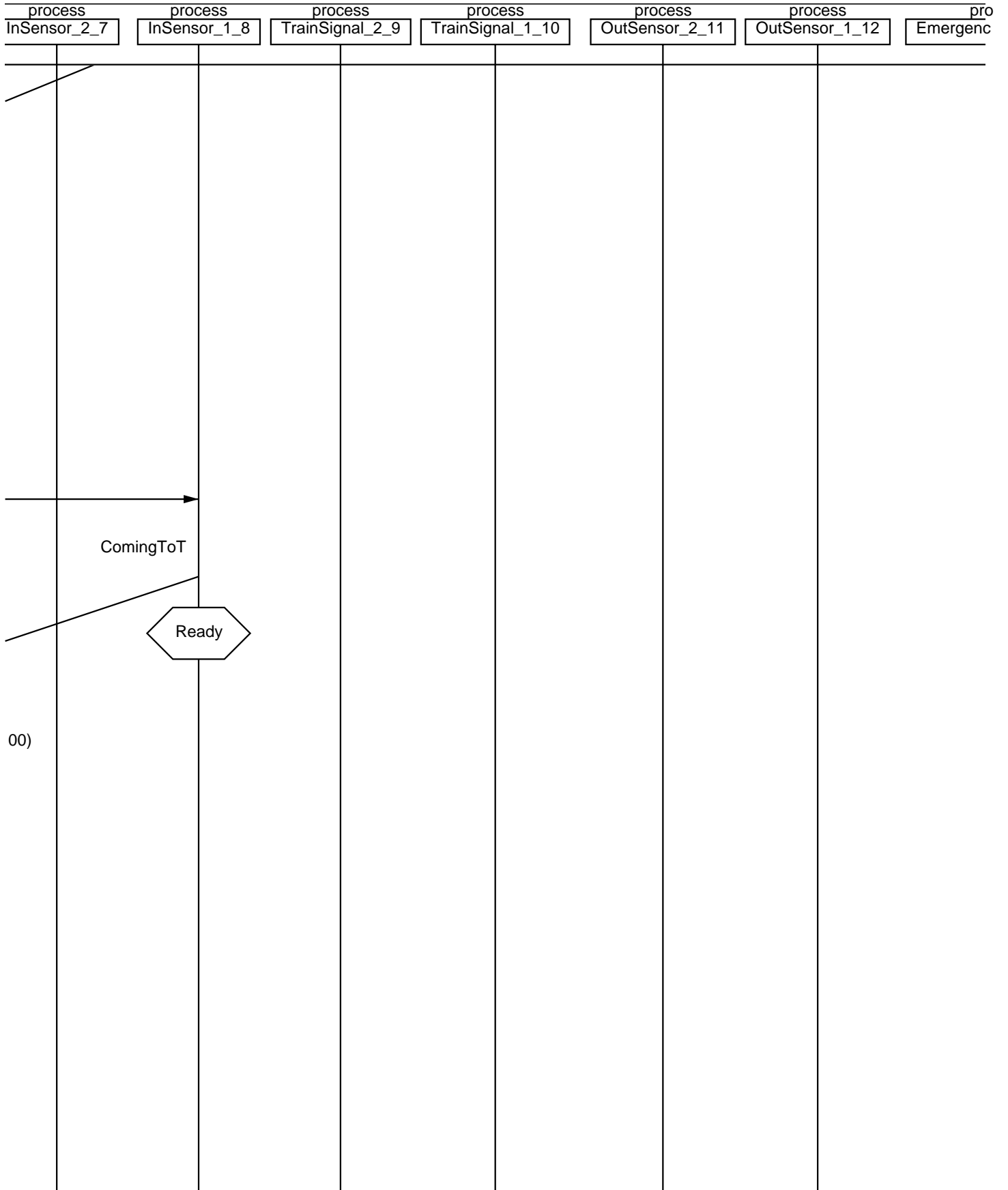

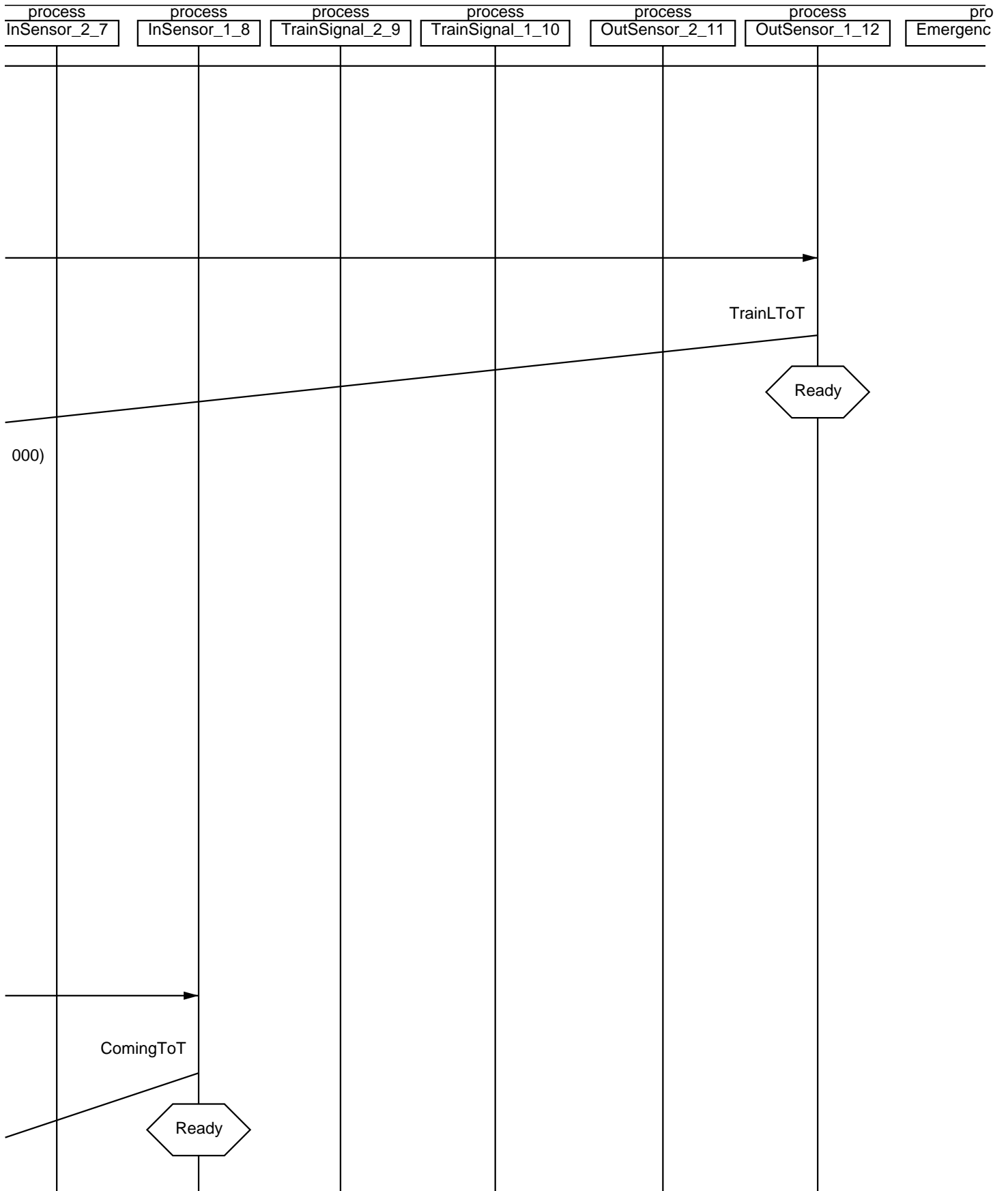

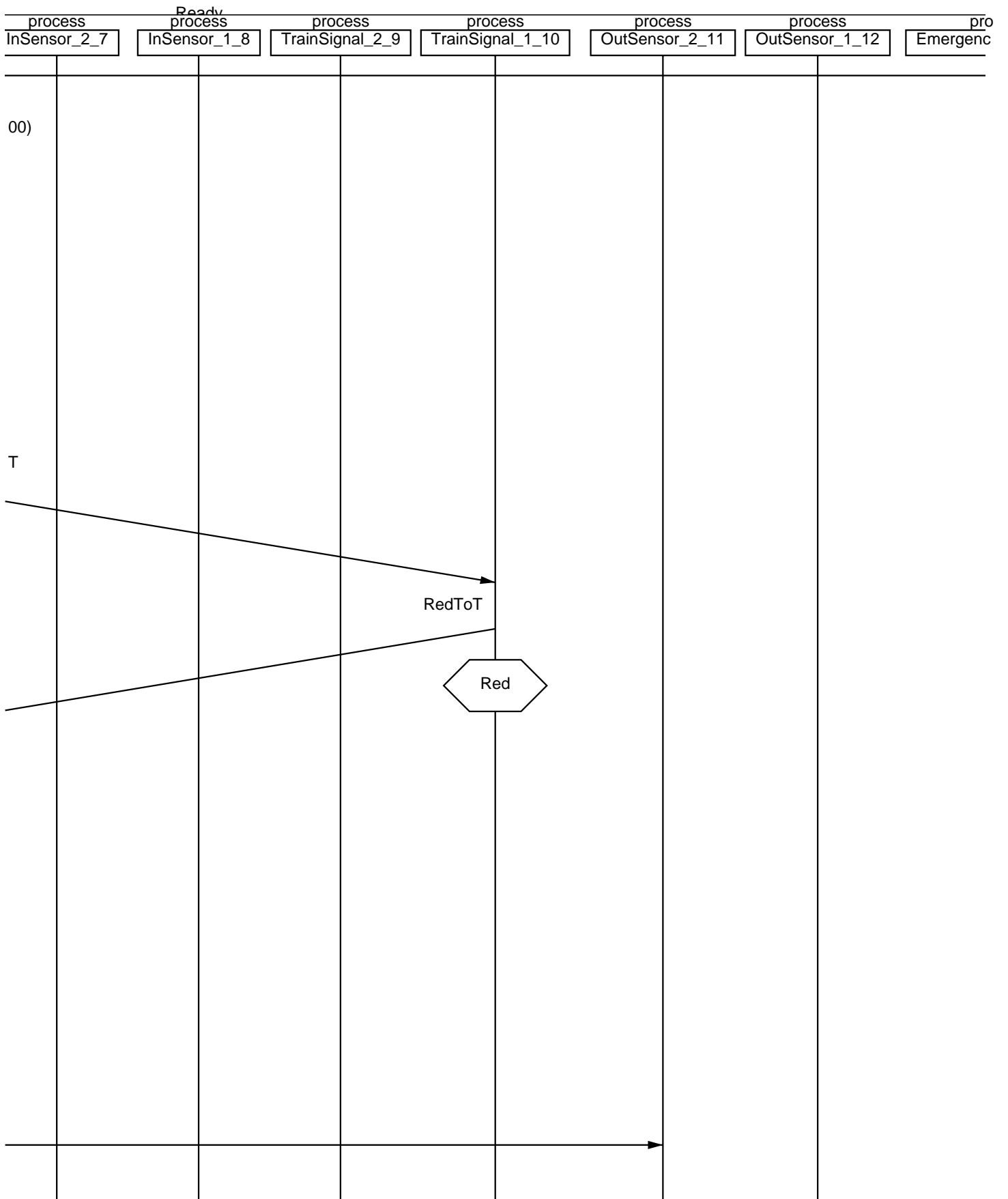

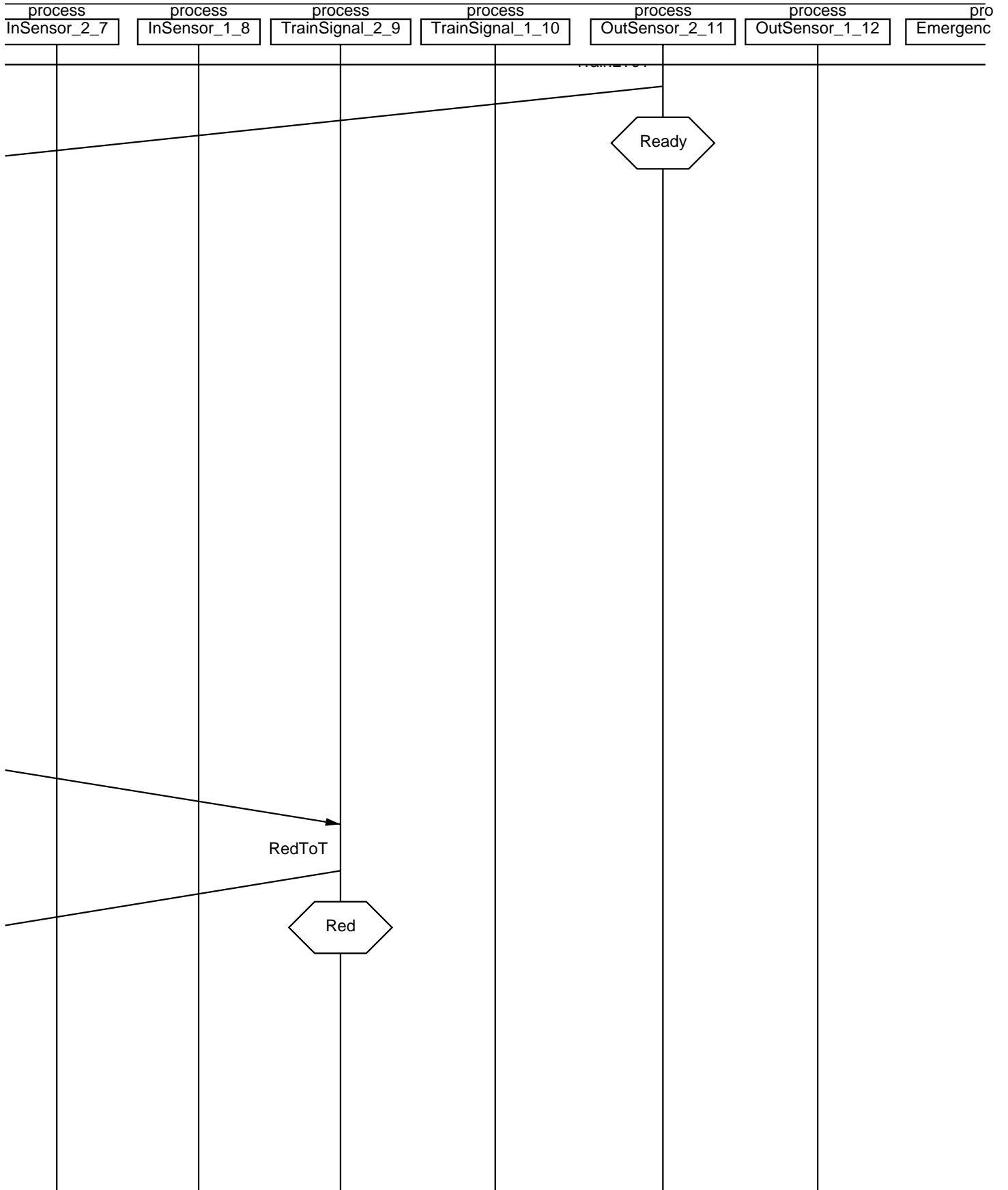

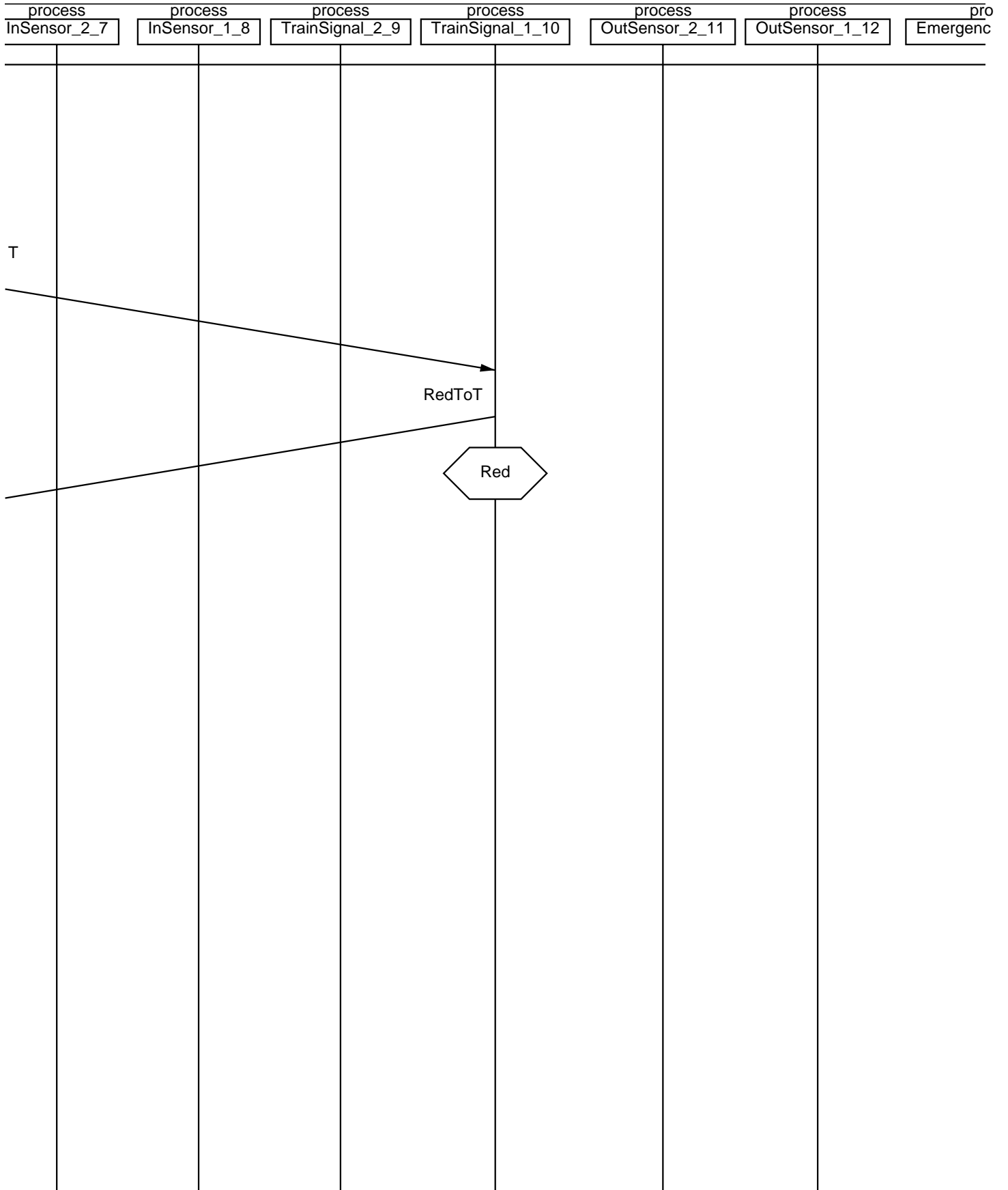

process InSensor_2_7	process InSensor_1_8	process TrainSignal_2_9	process TrainSignal_1_10	process OutSensor_2_11	process OutSensor_1_12	pro Emergenc

cess
ncySignal
ySignal_1_4

cess
ySignal_1_4

cess
ySignal_1_4

cess
ySignal_1_4

cess
ySignal_1_4

cess
ySignal_1_4

cess
ySignal_1_4

cess
ySignal_1_4

MSC CompleteMSC_TestCaseD_Strategy2

Simulation trace
generated by
SDL Simulator 4.3

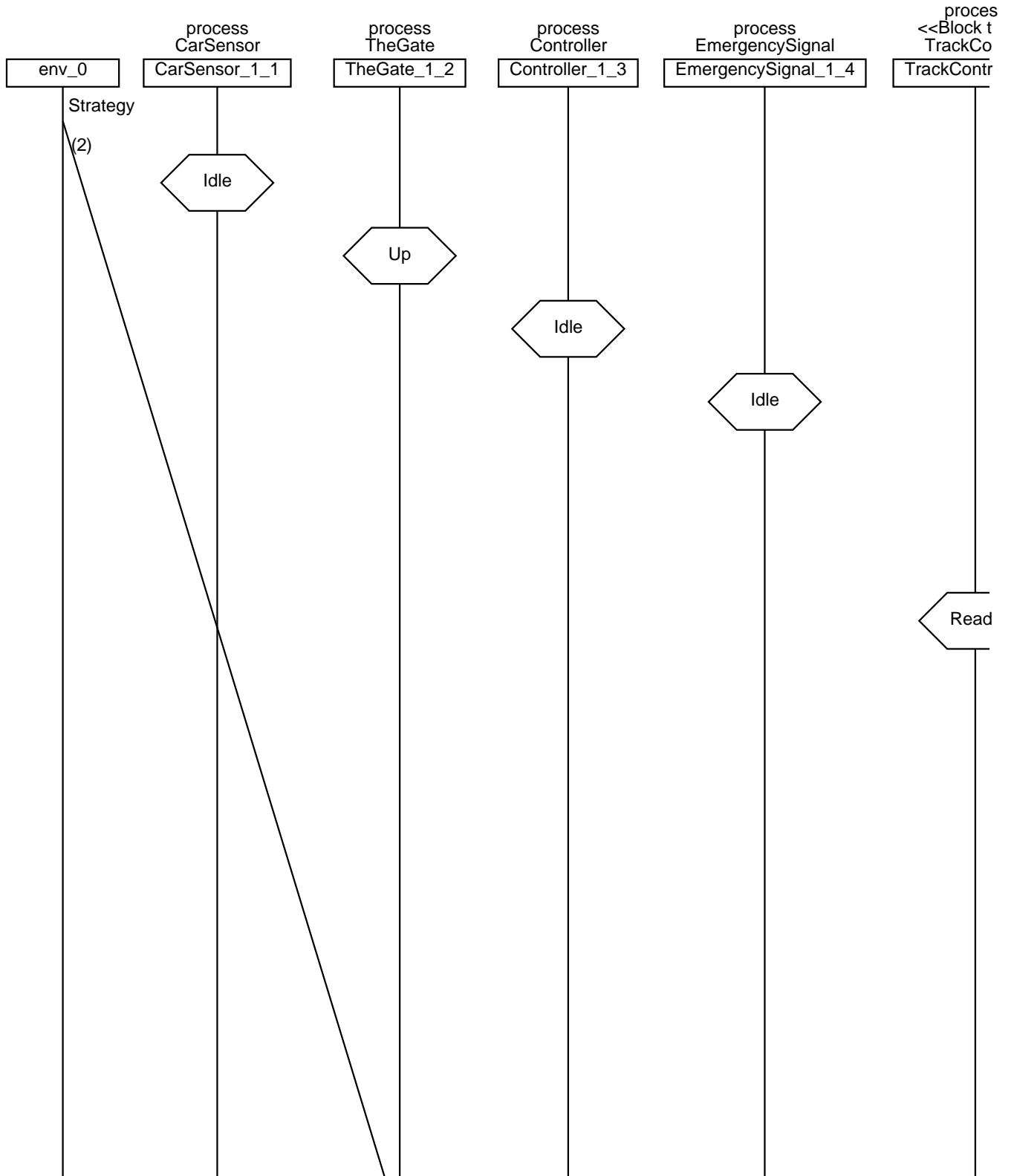

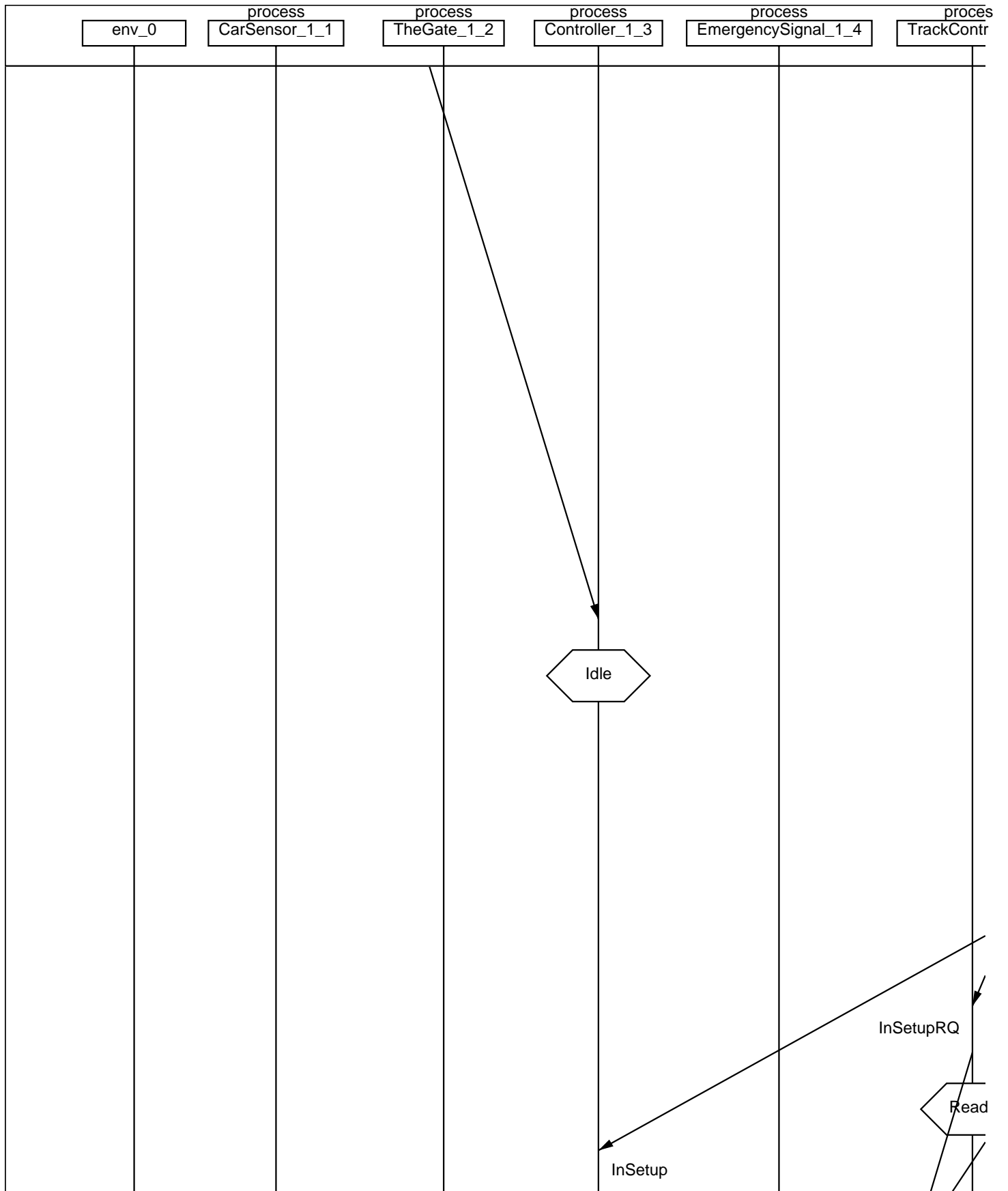

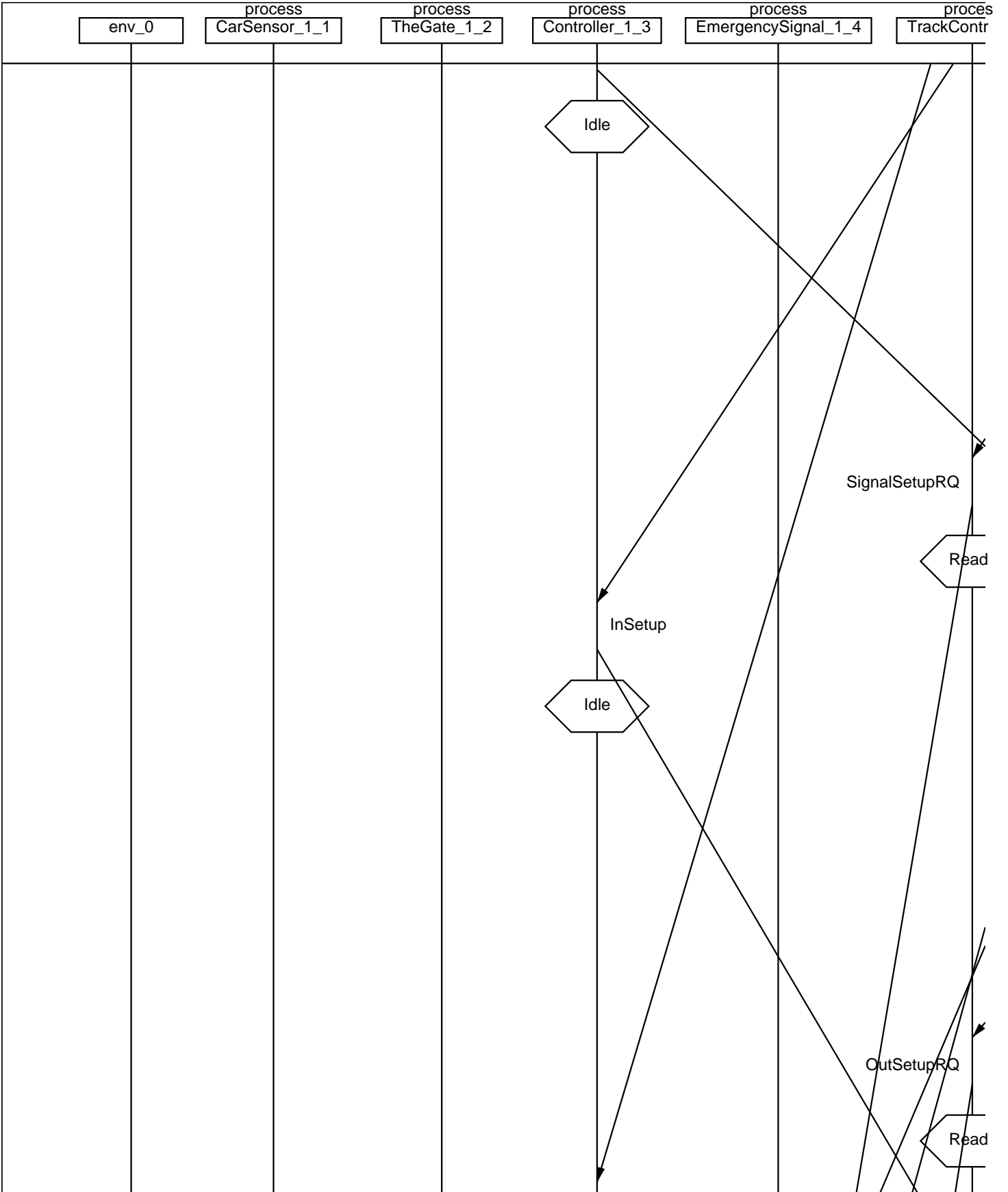

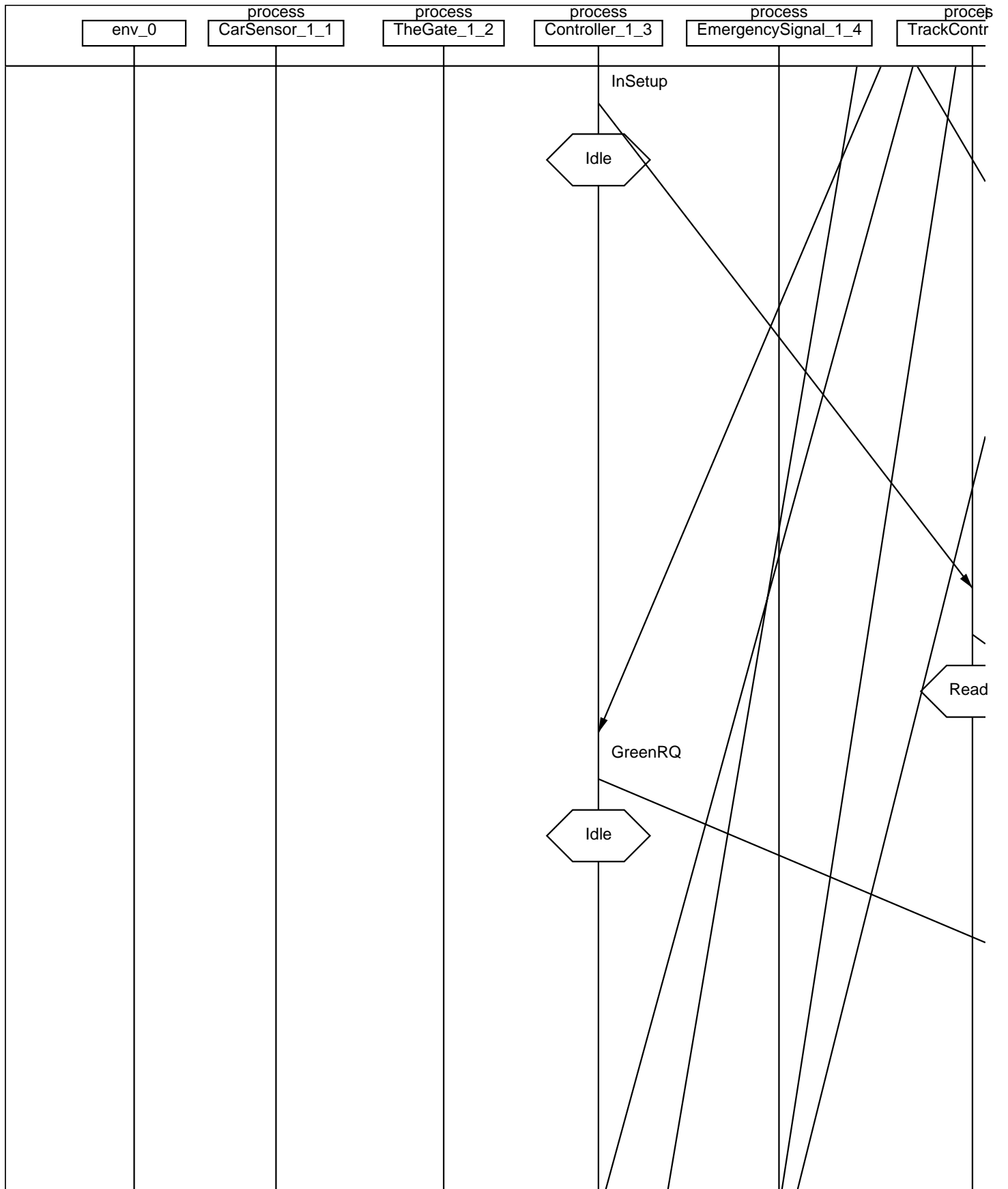

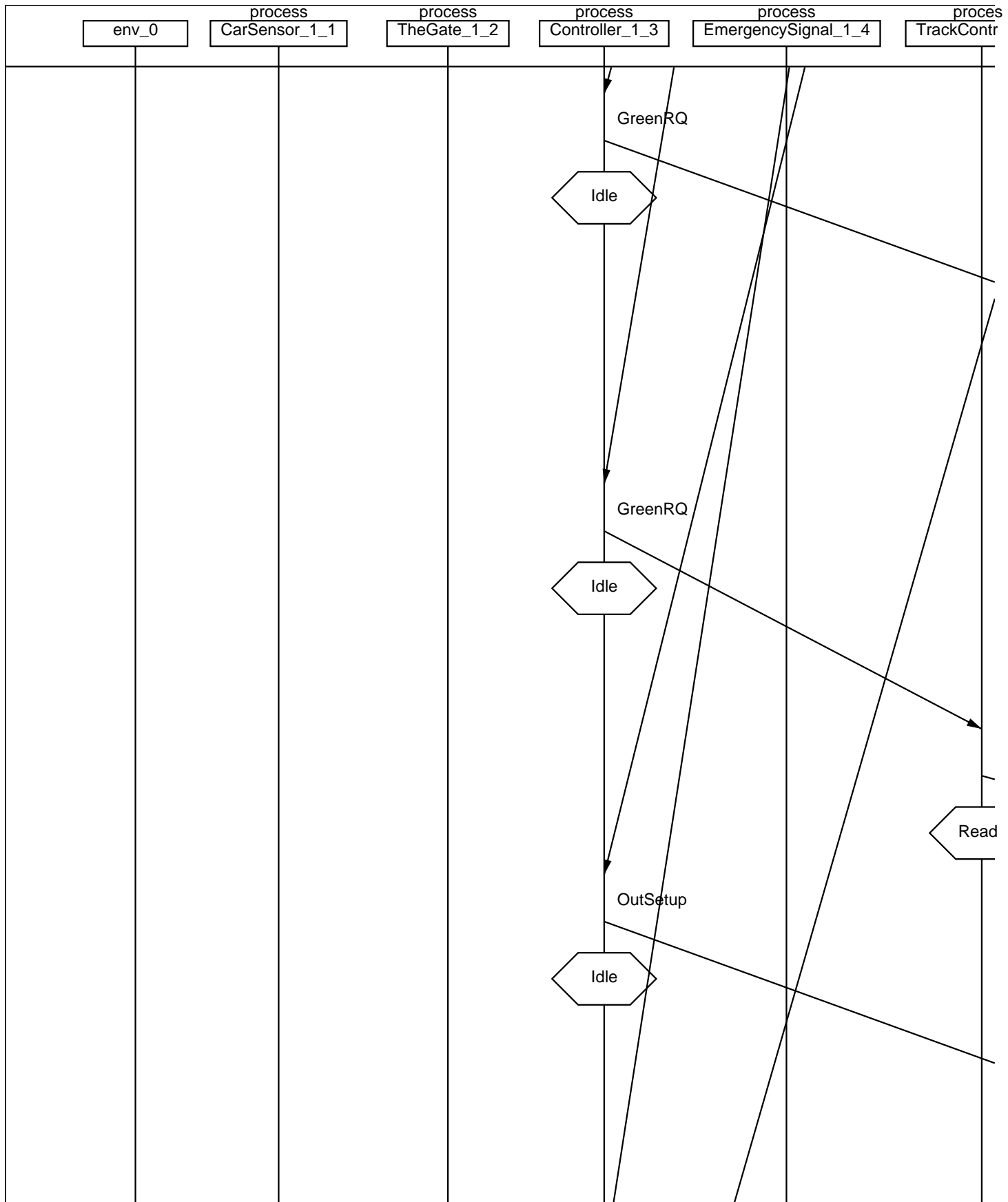

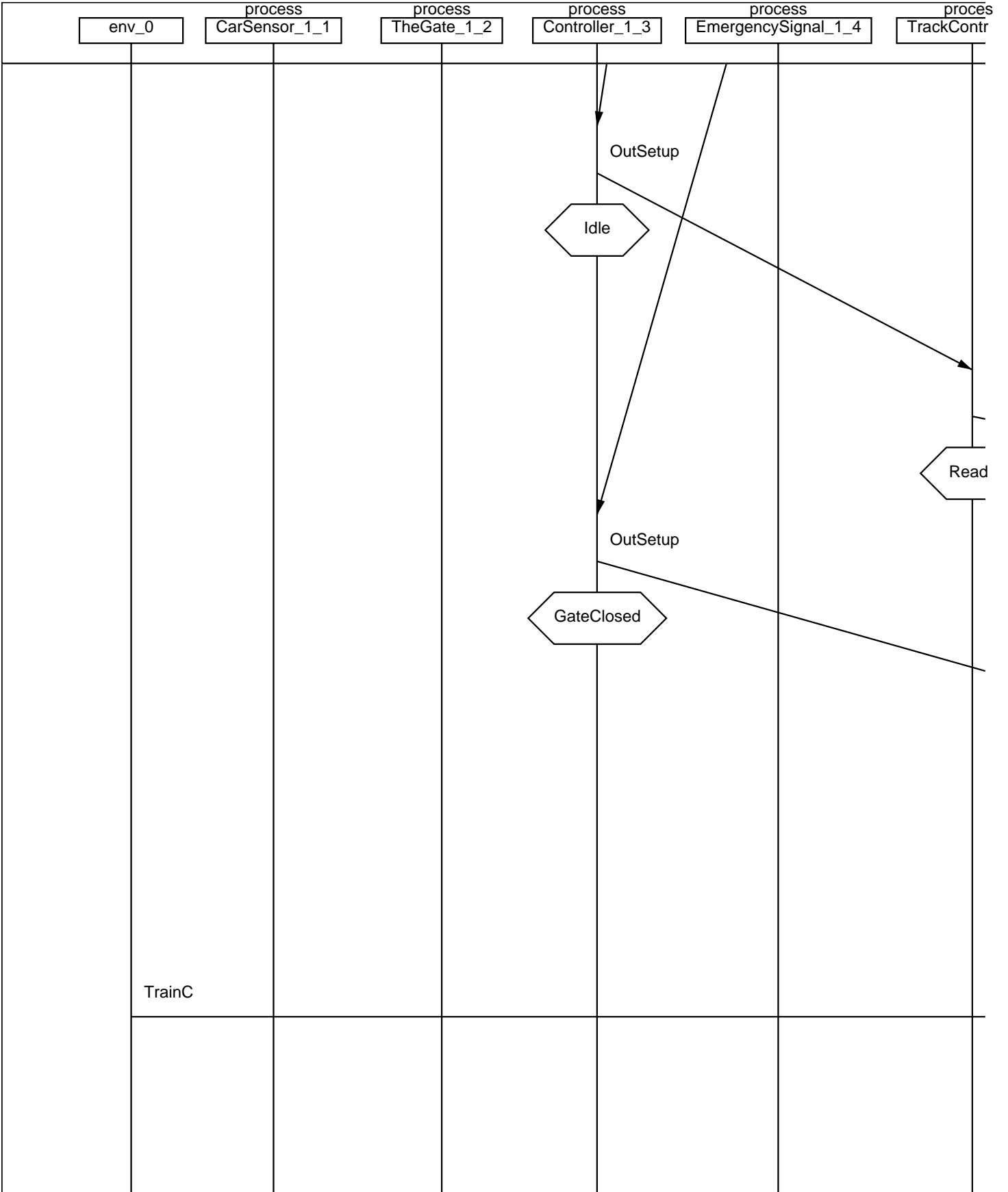

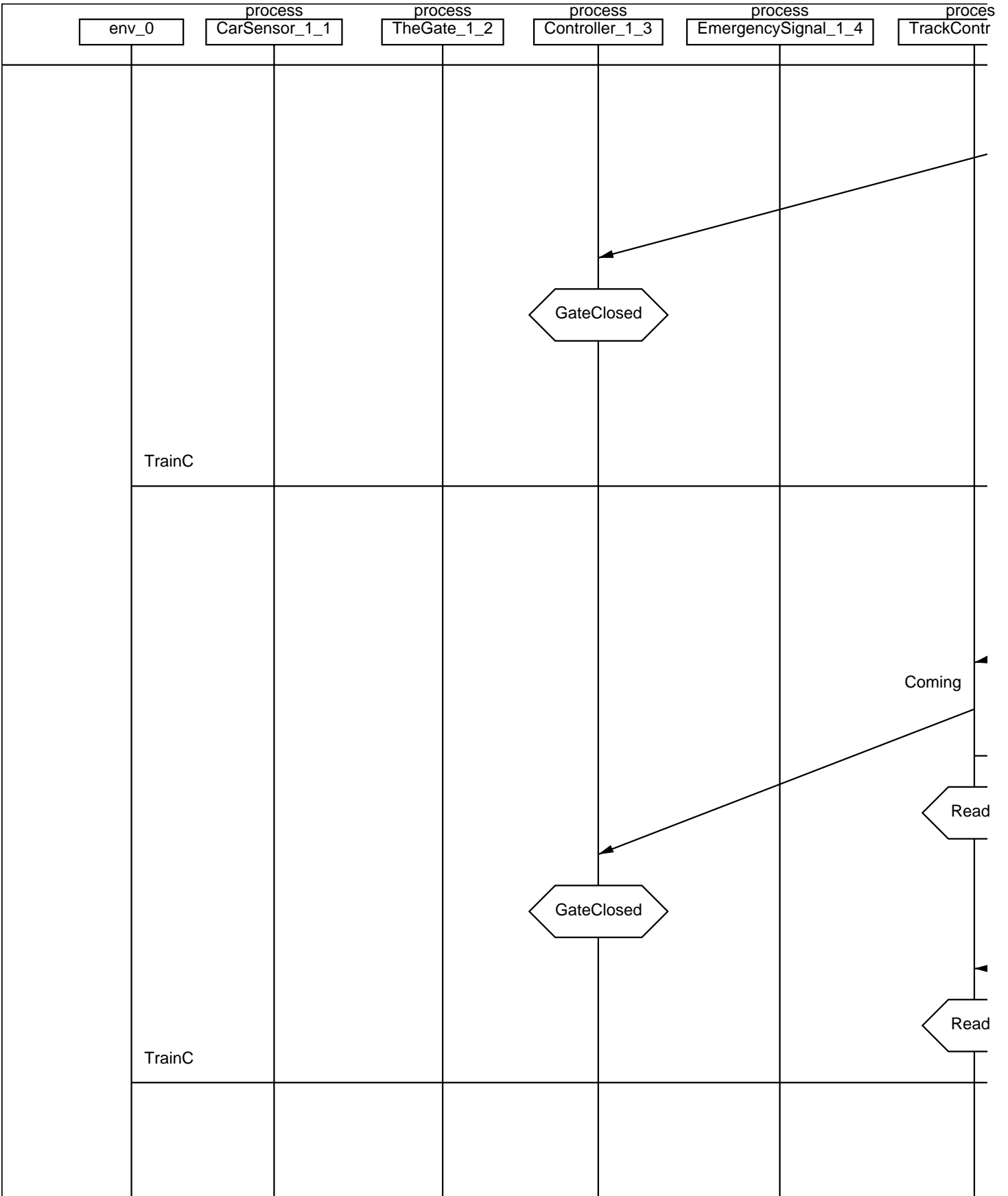

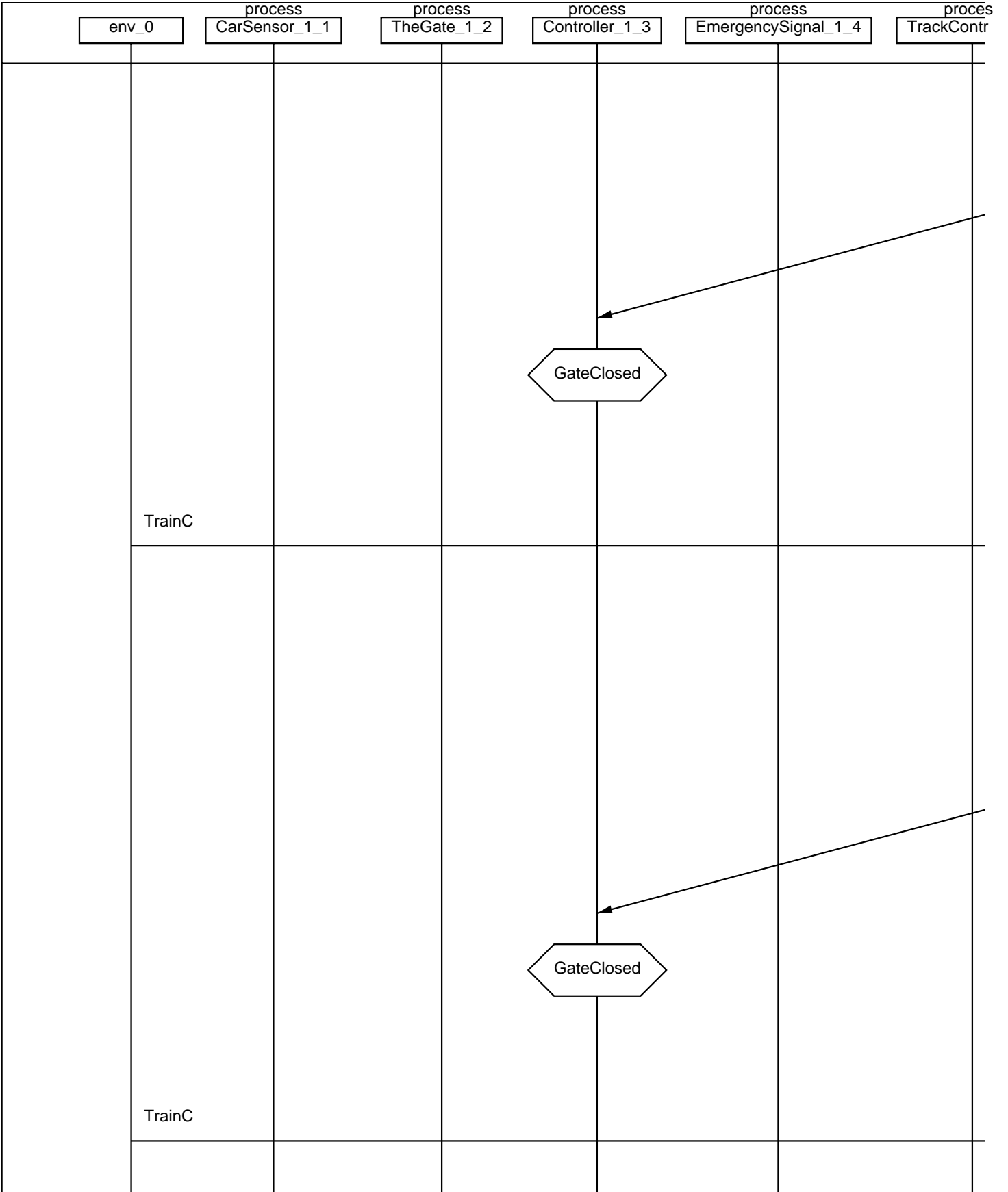

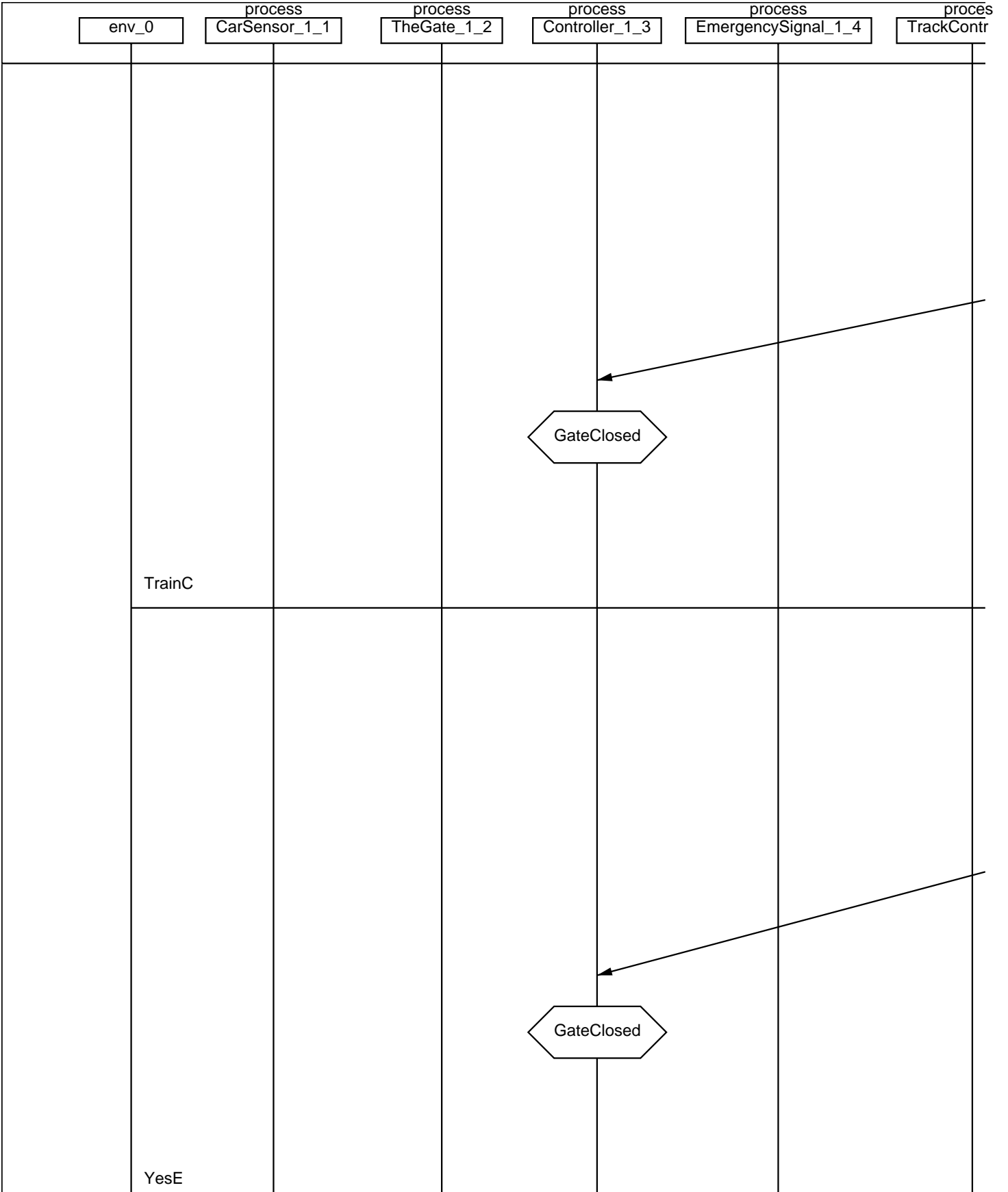

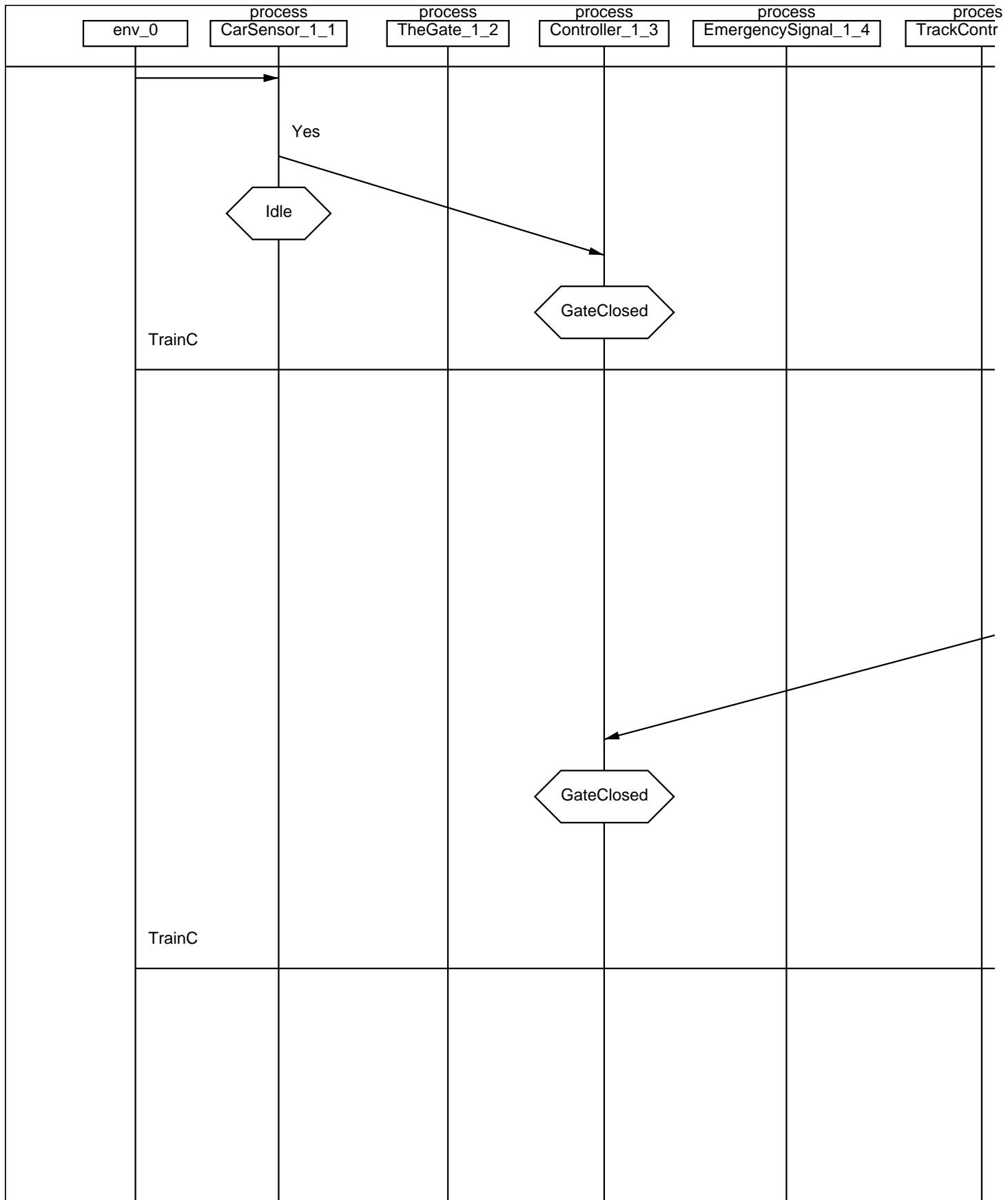

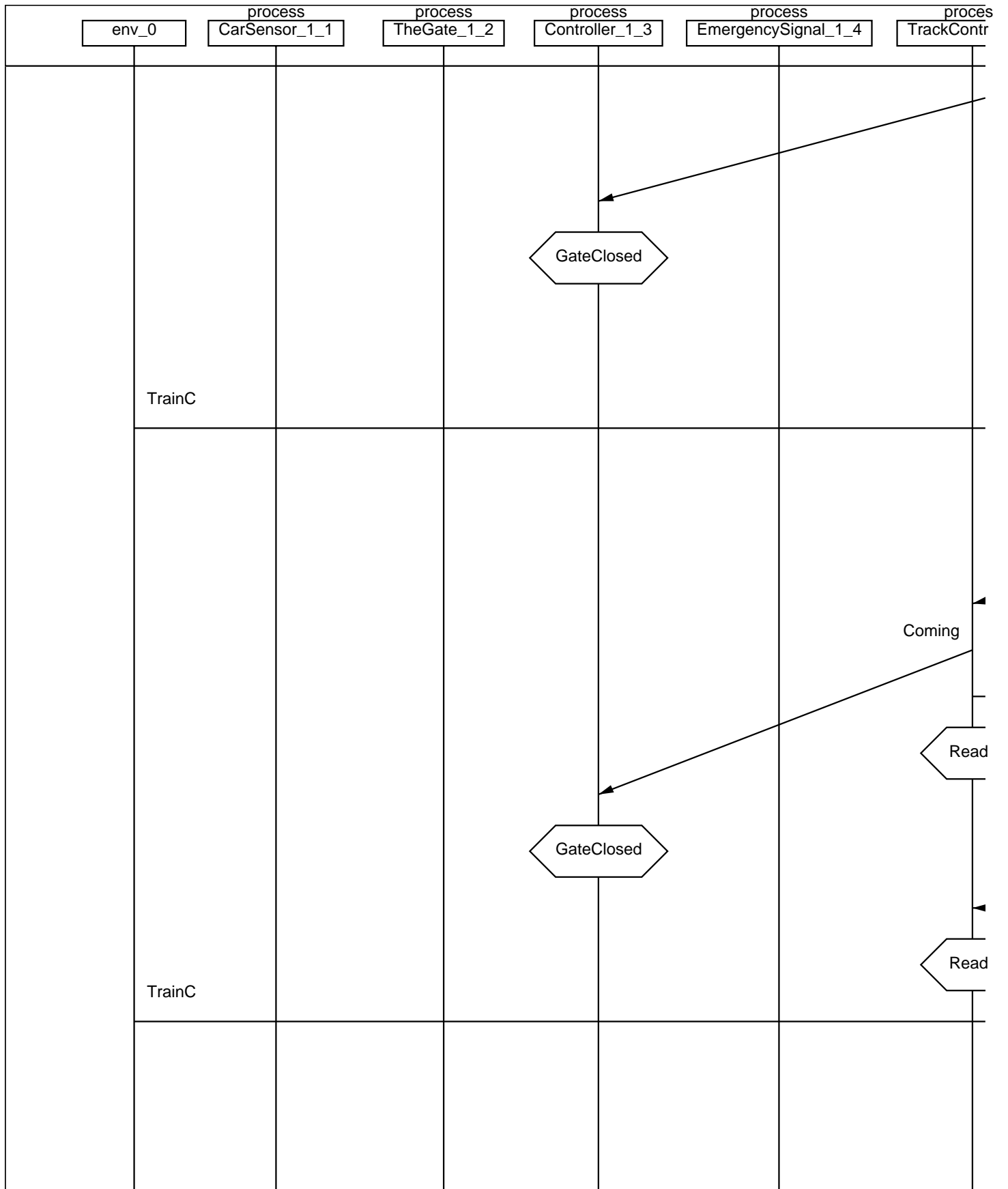

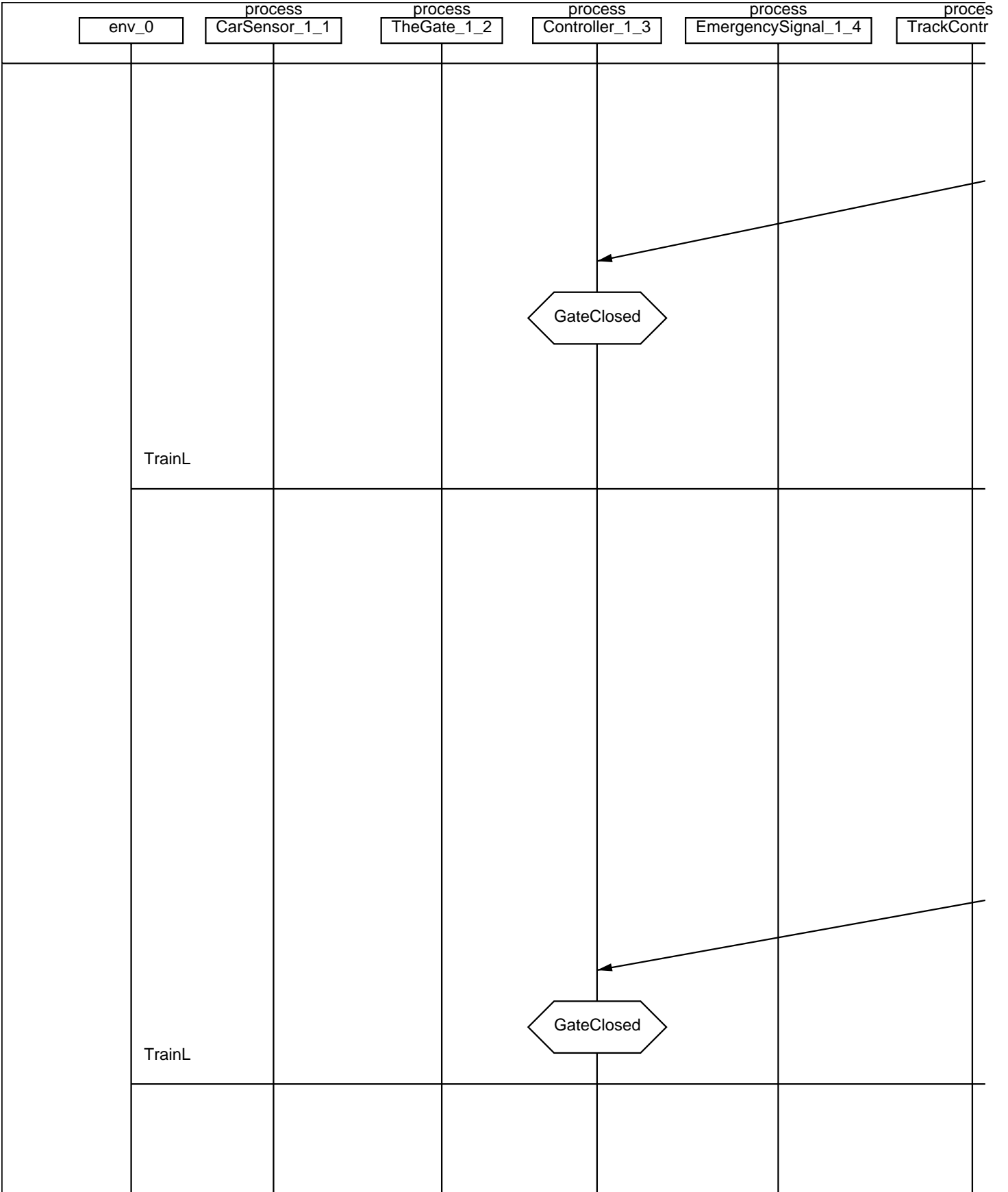

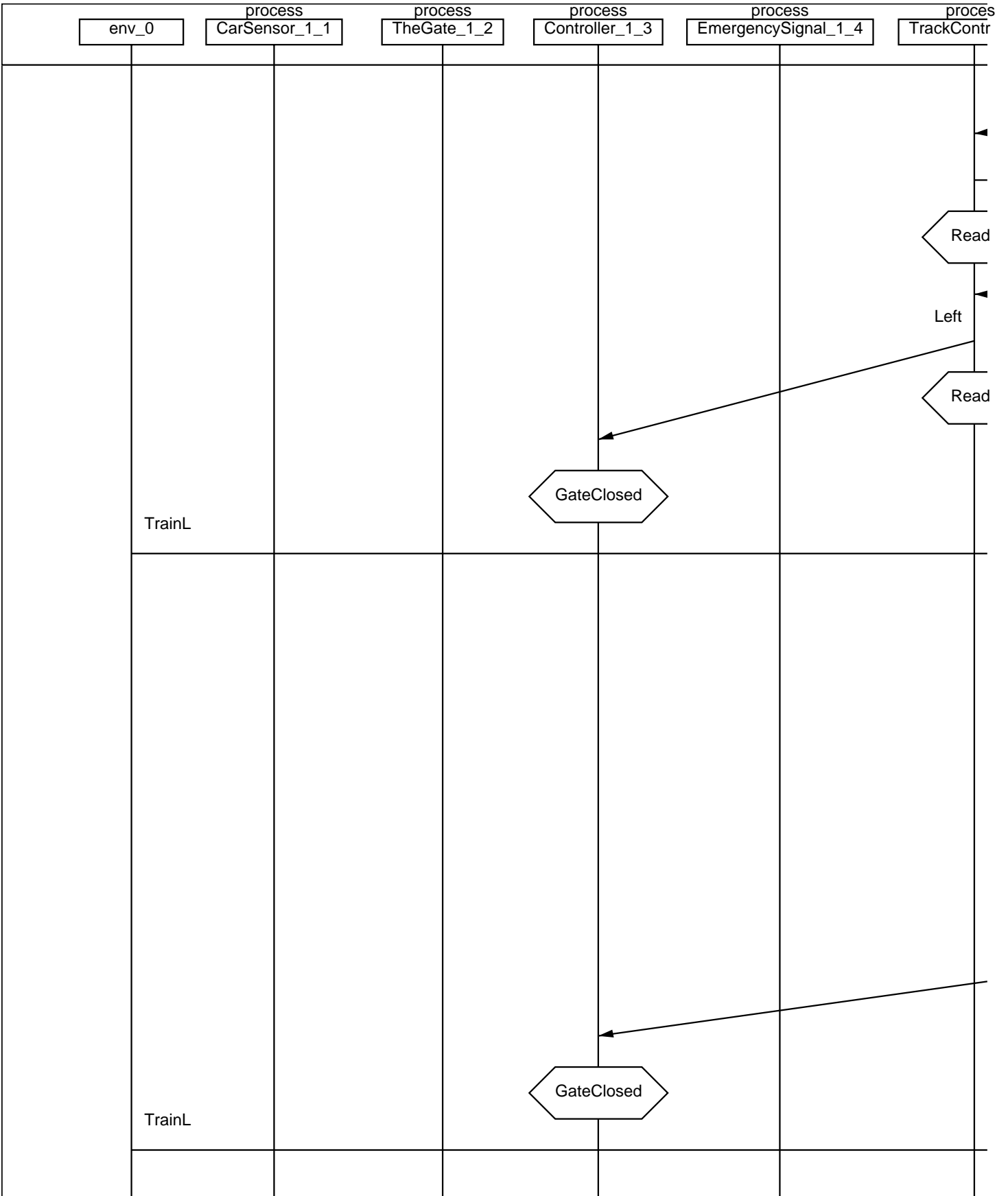

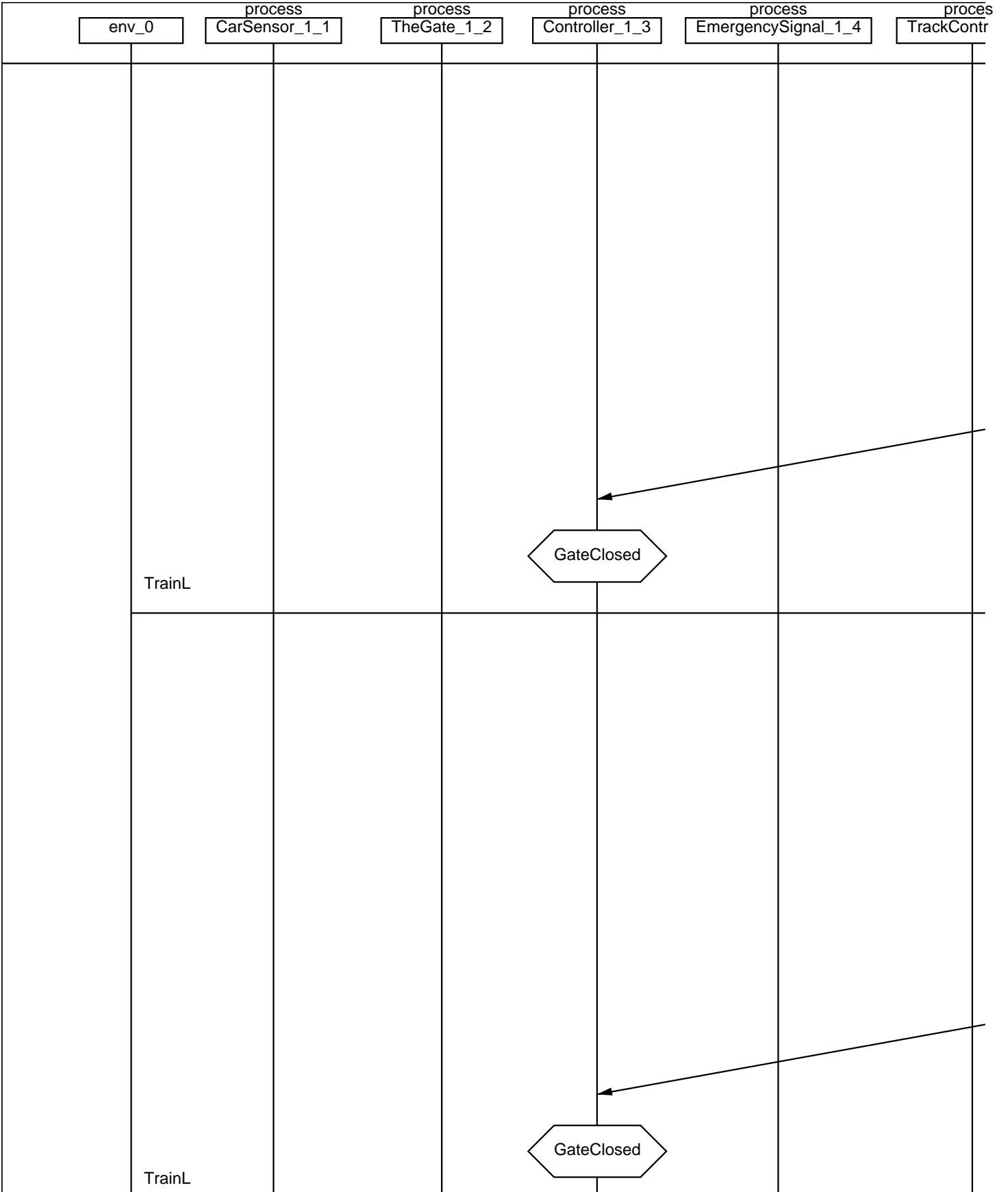

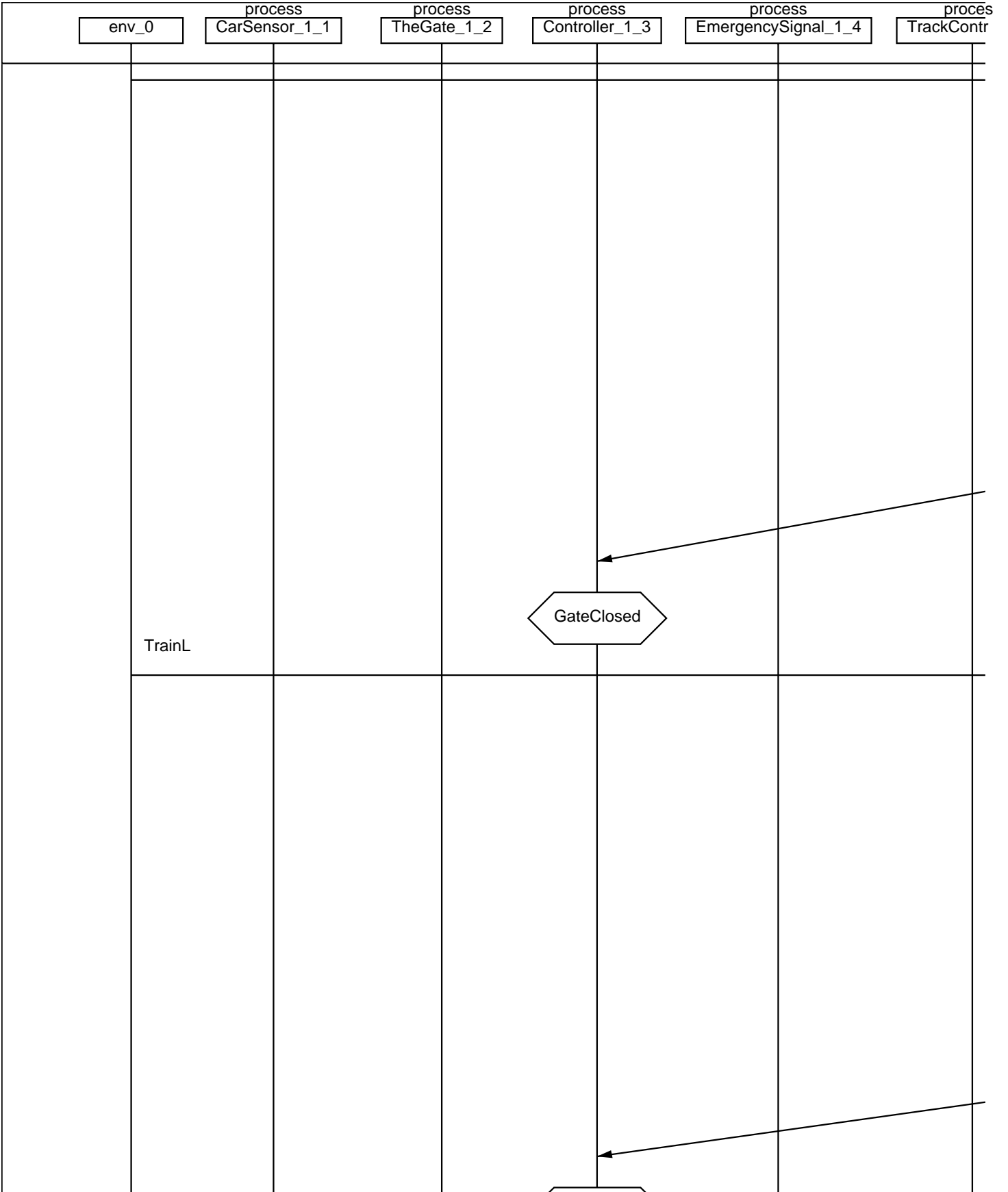

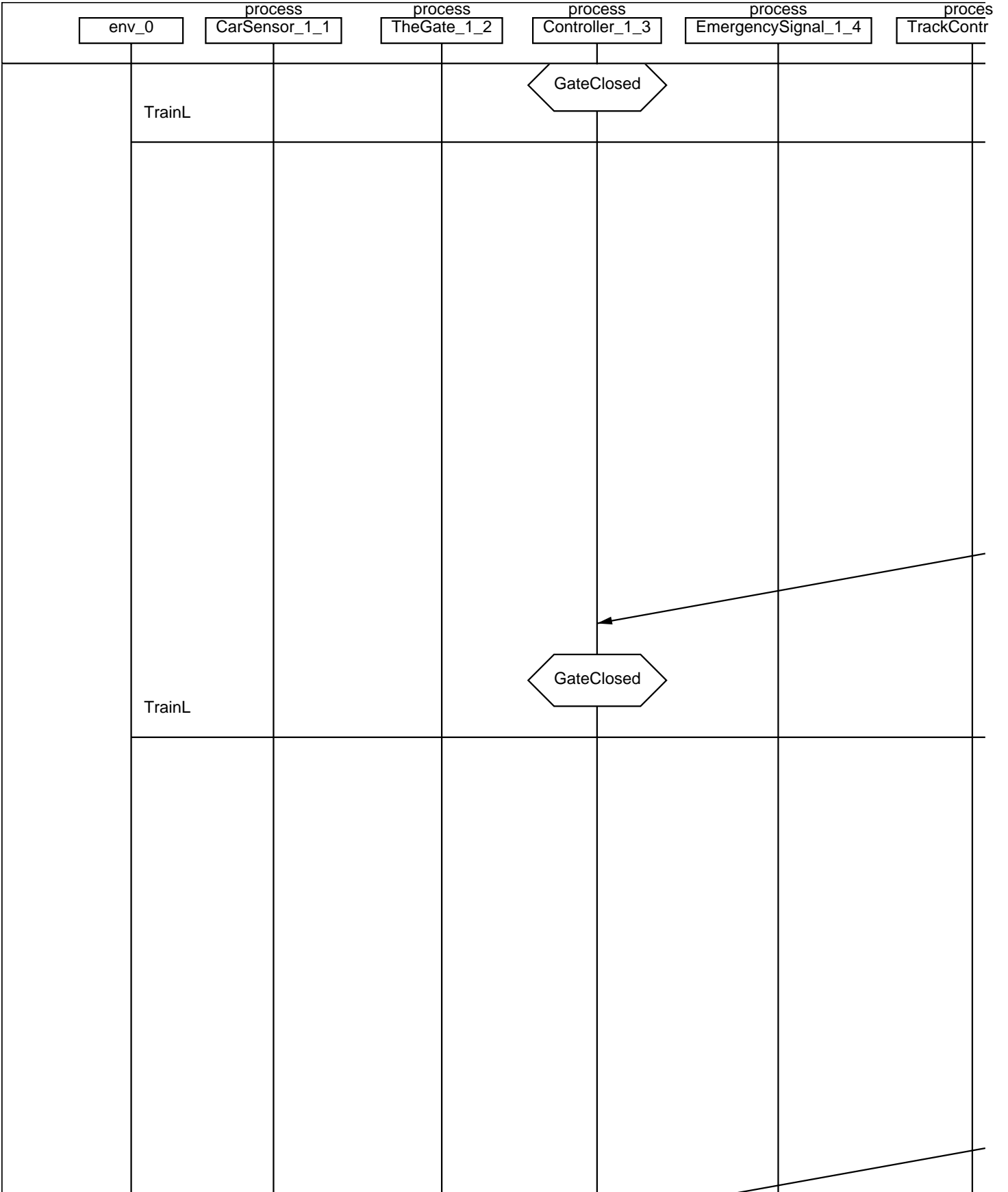

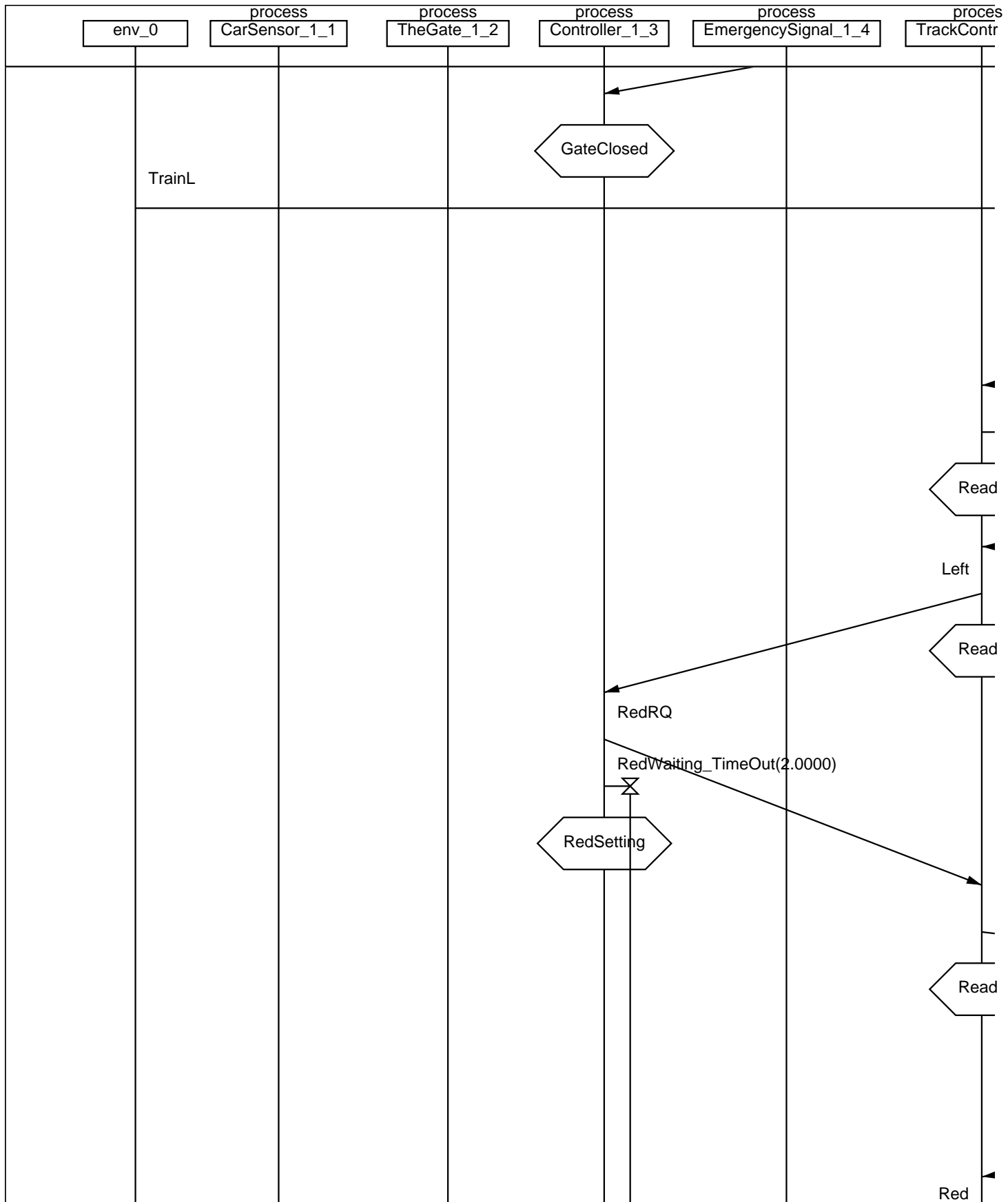

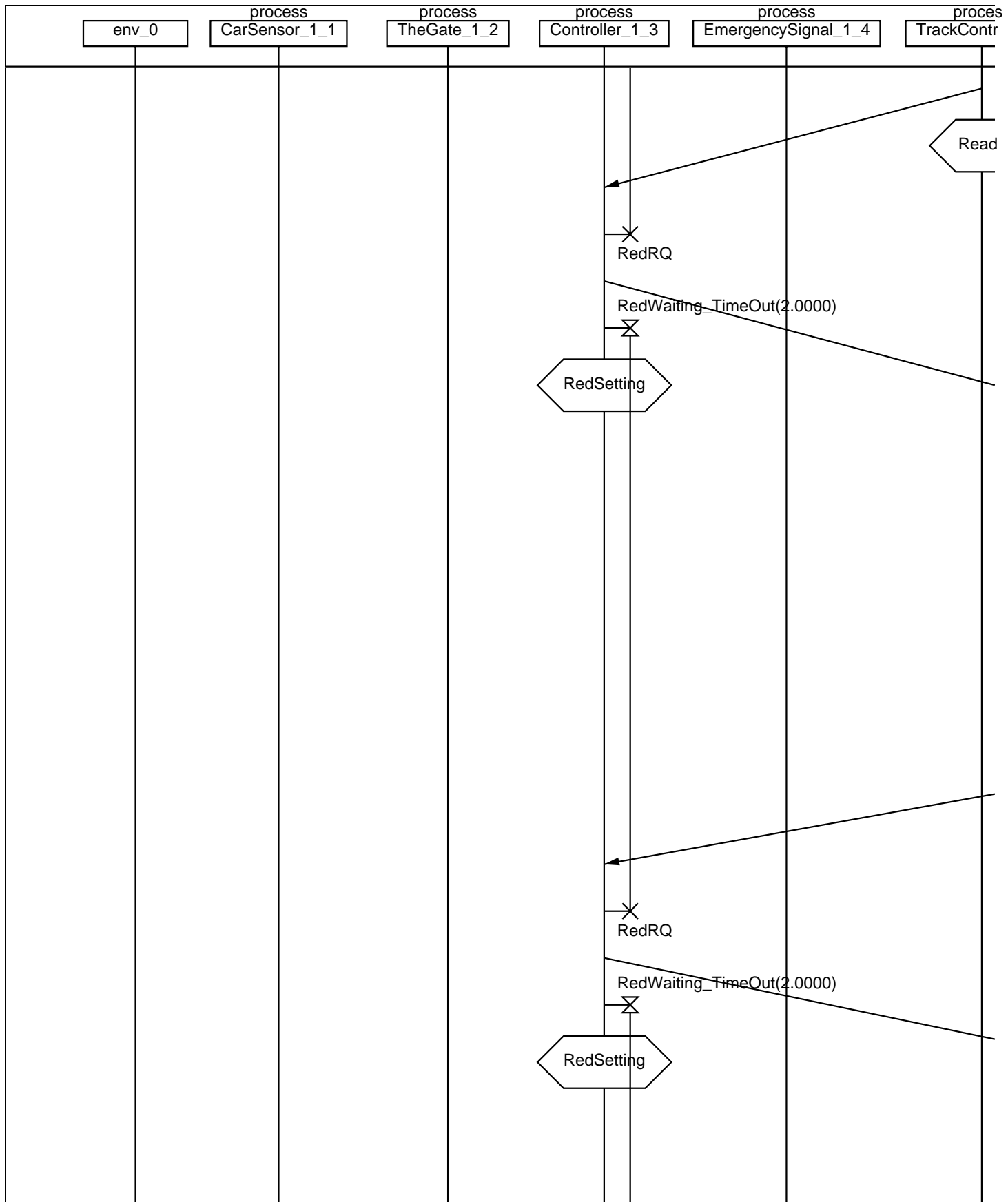

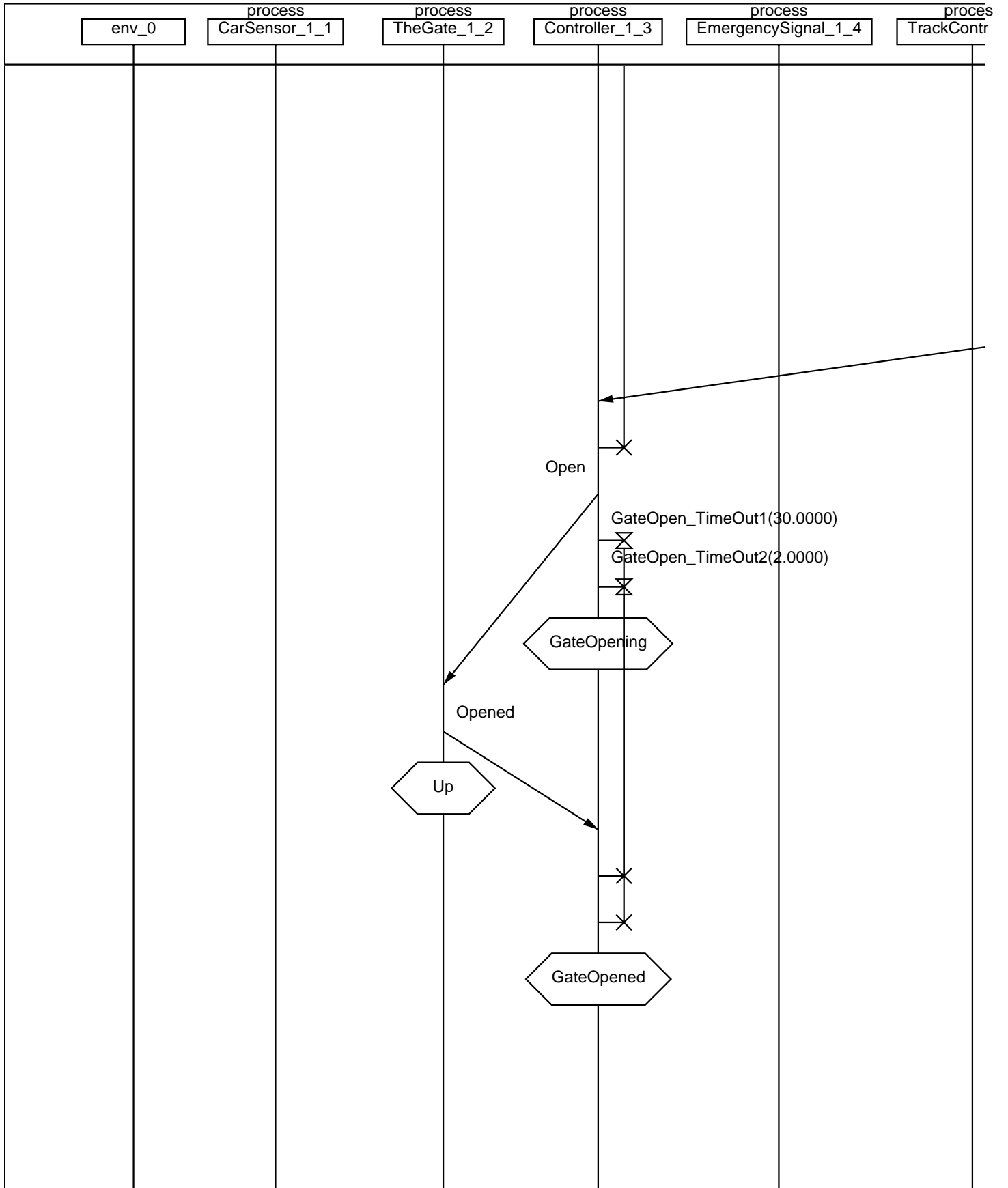

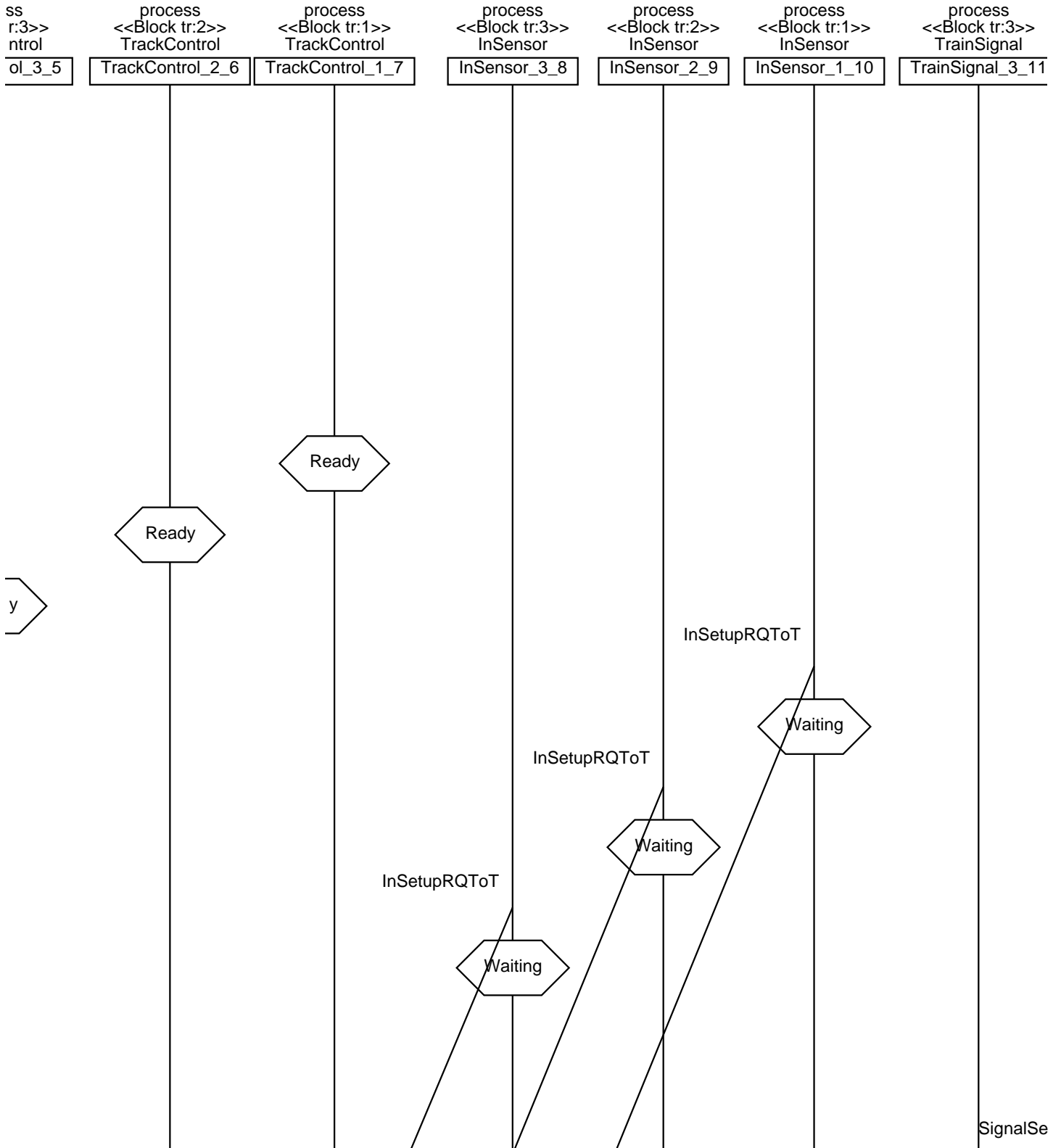

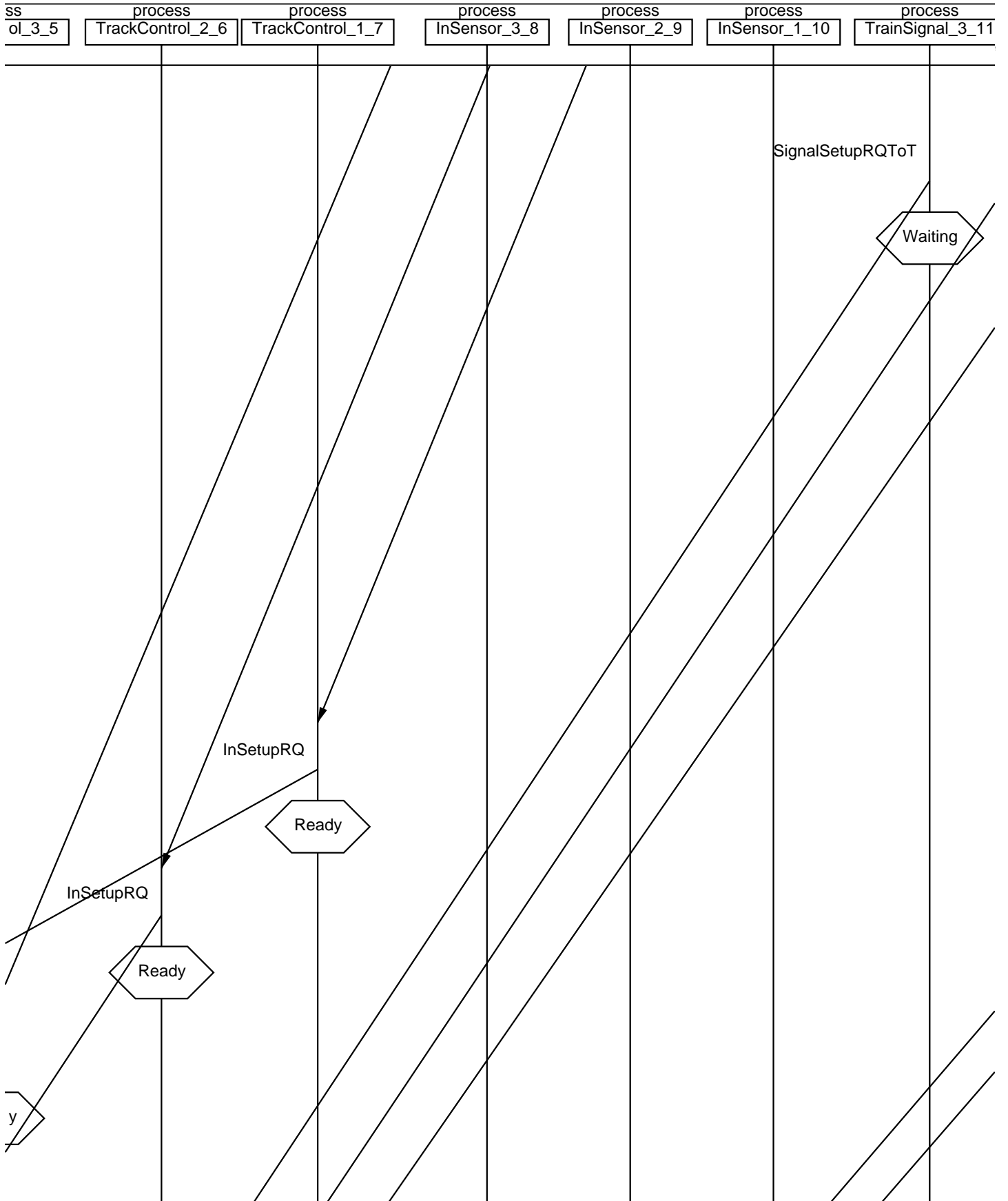

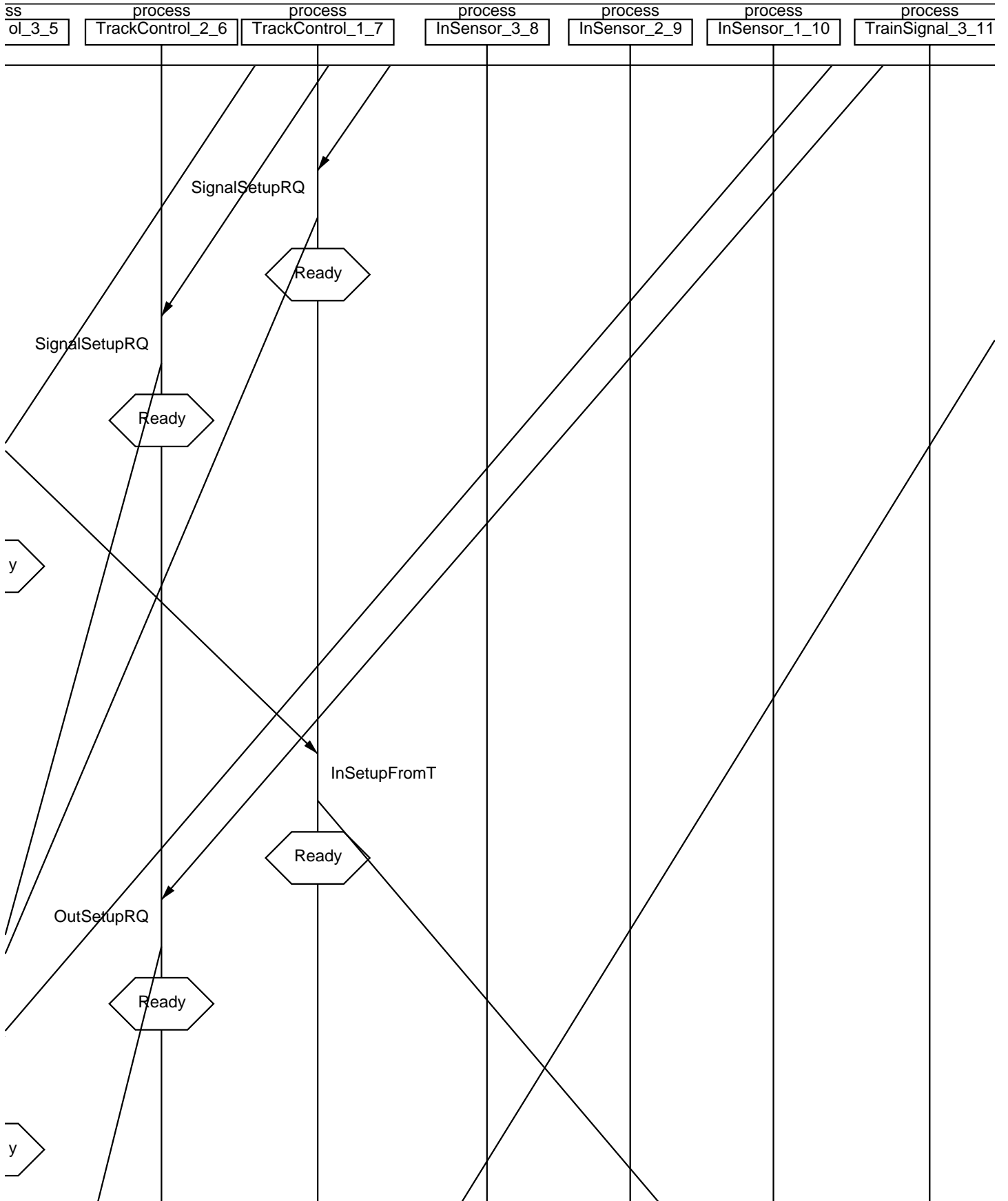

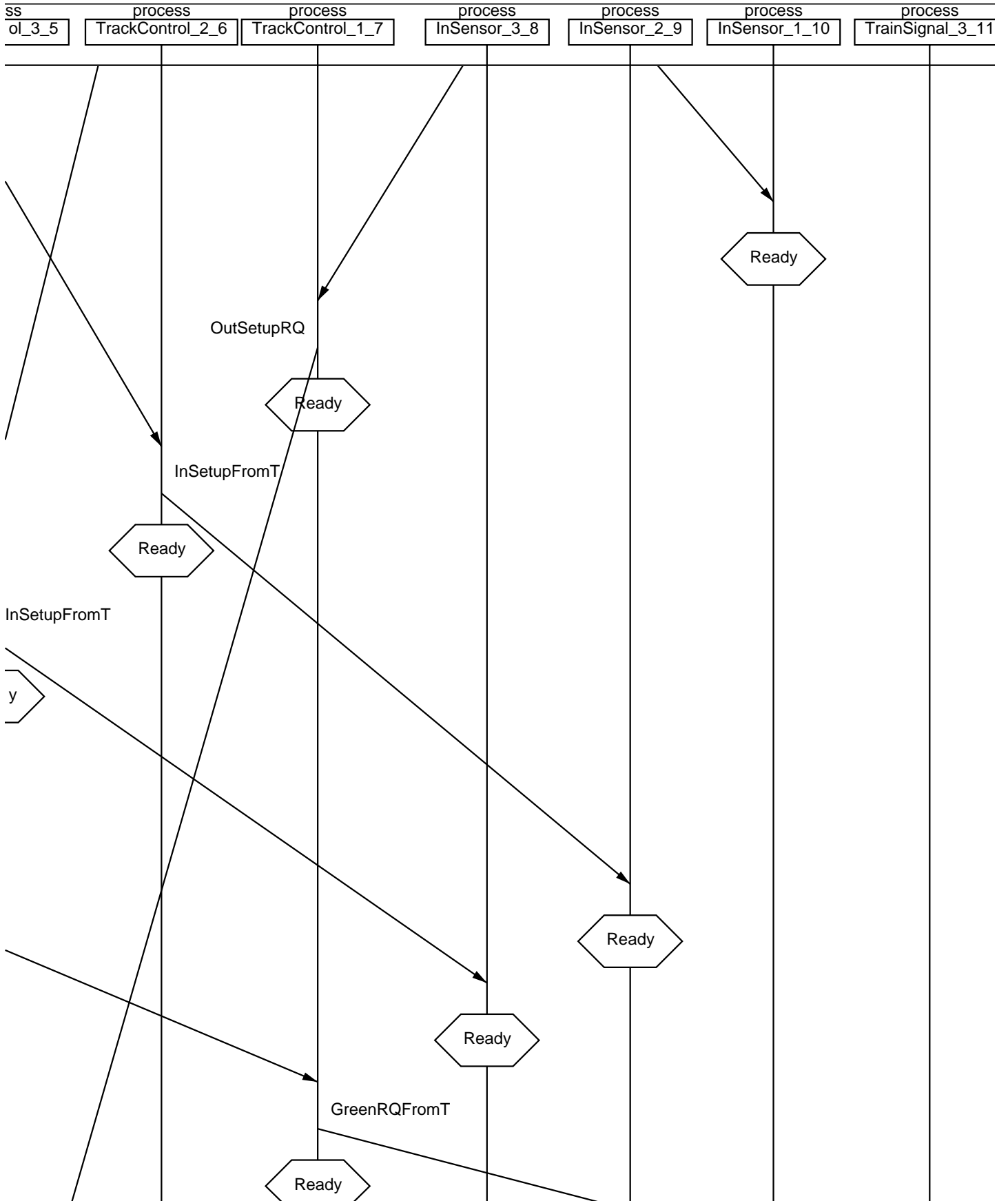

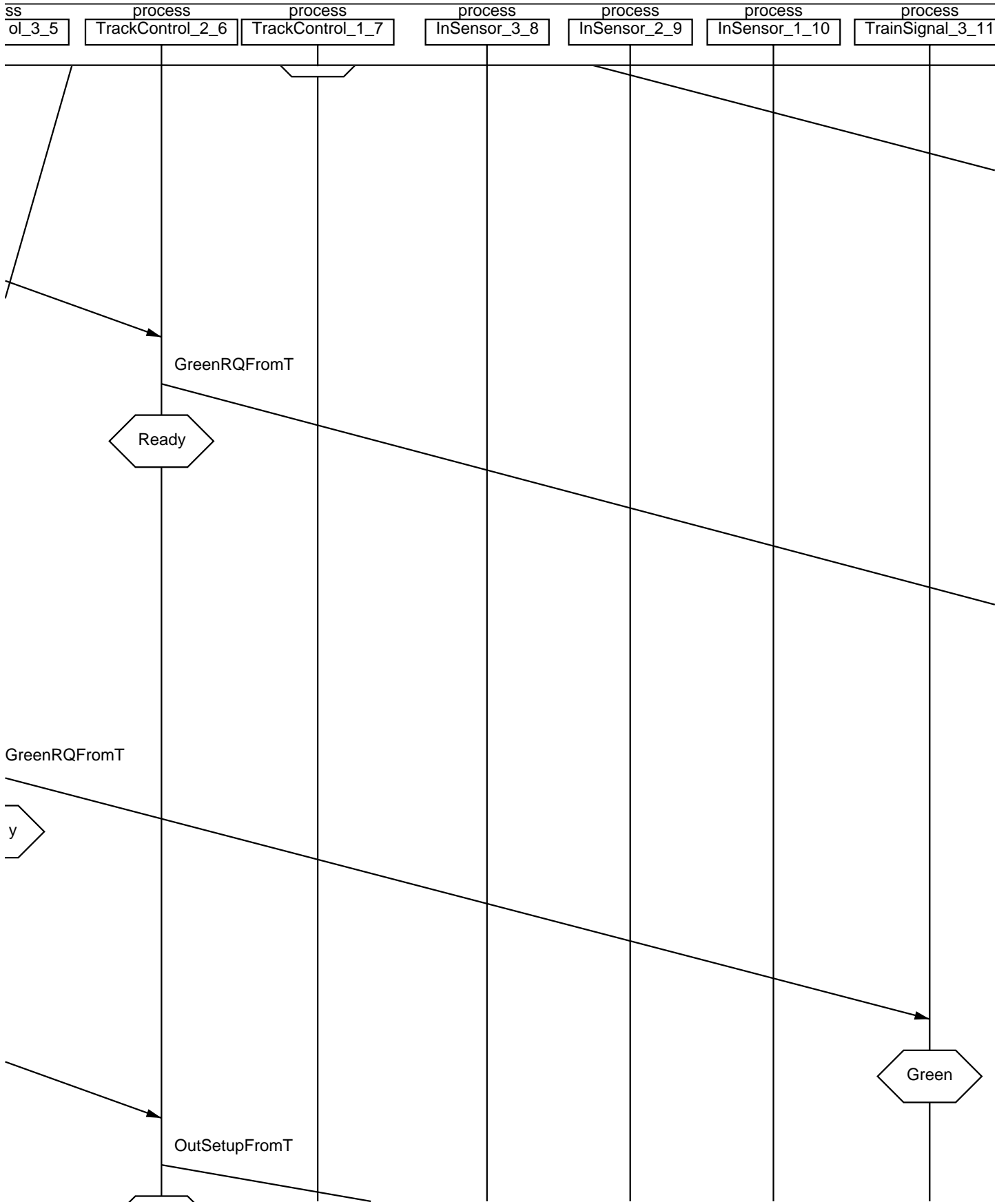

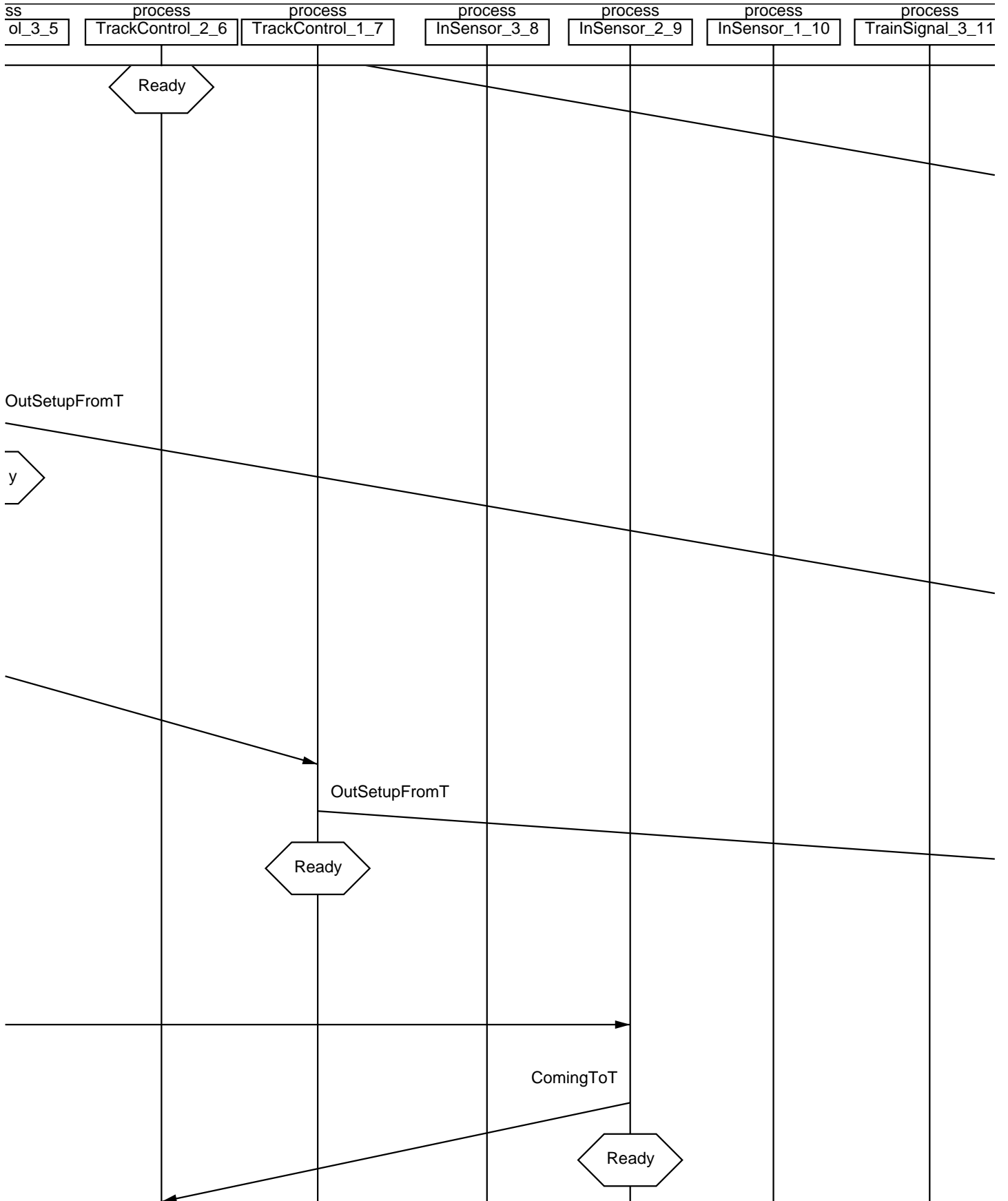

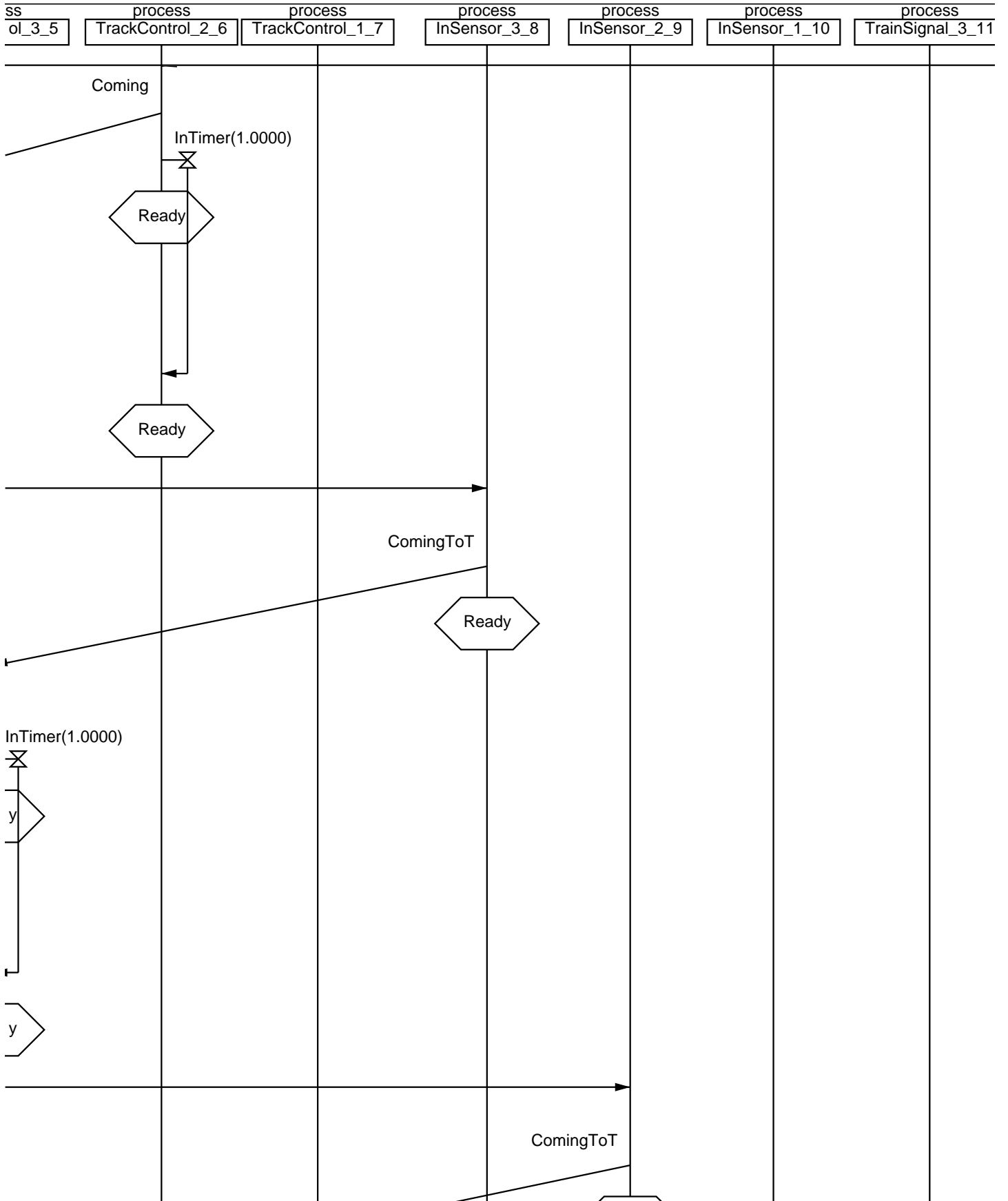

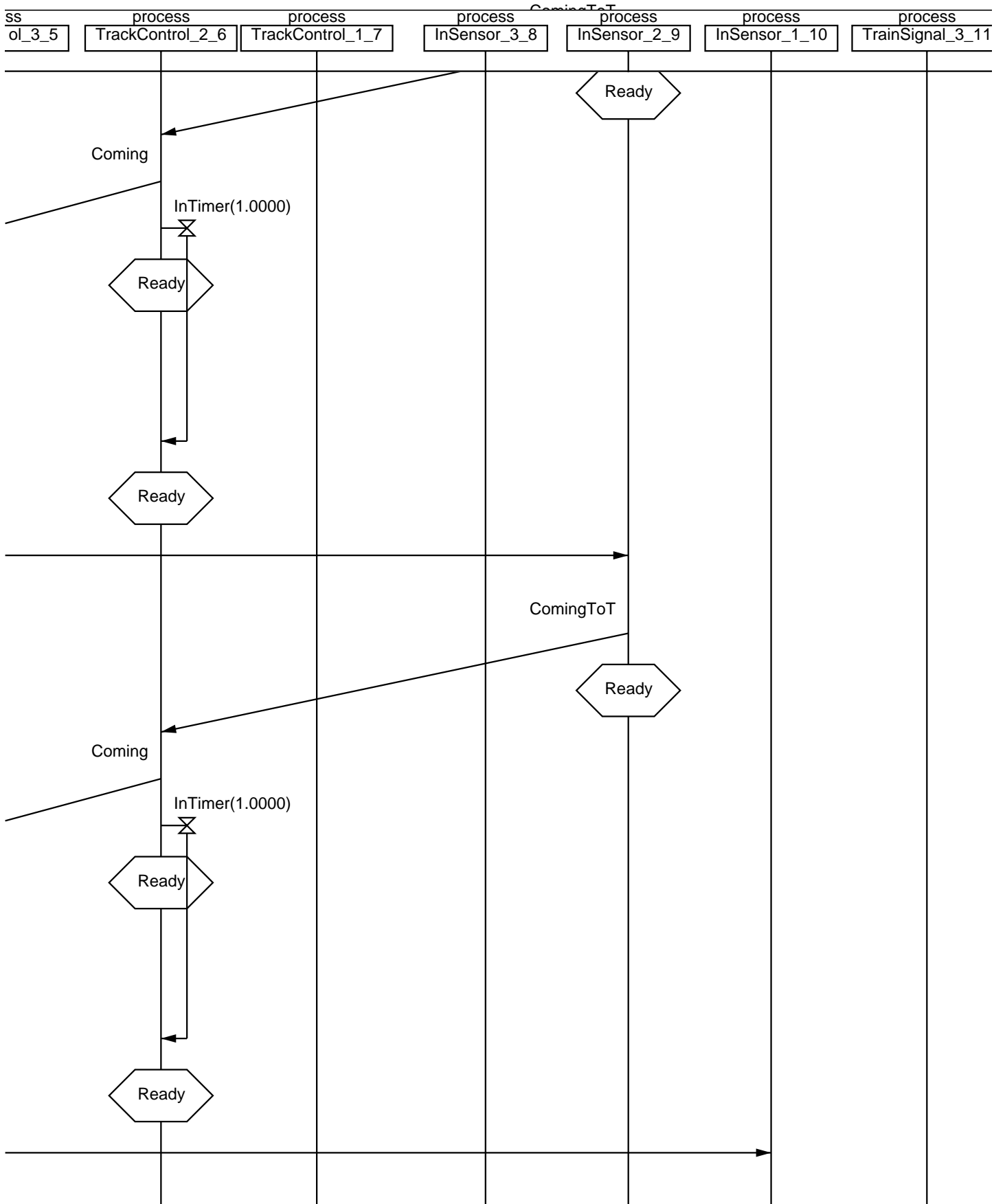

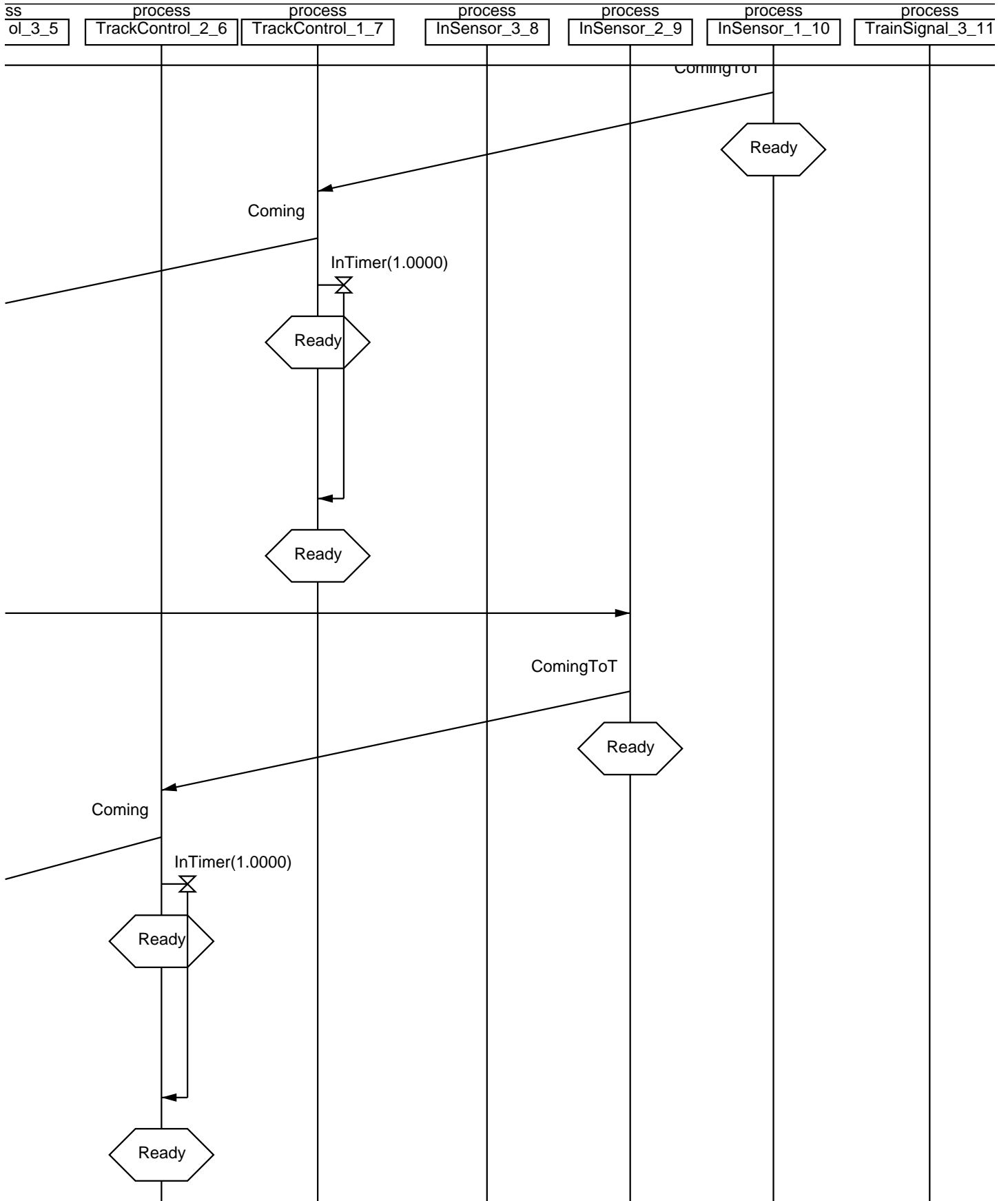

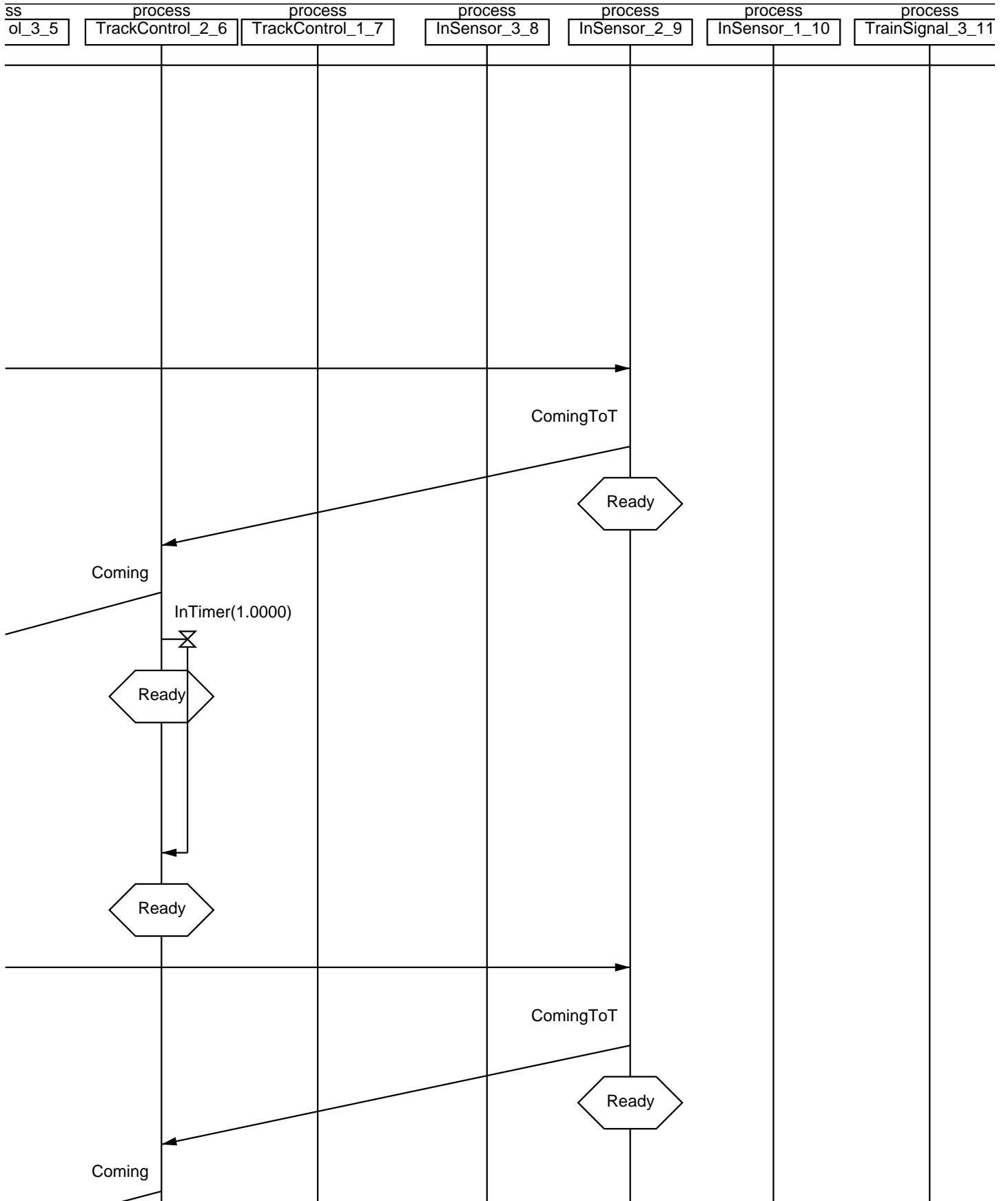

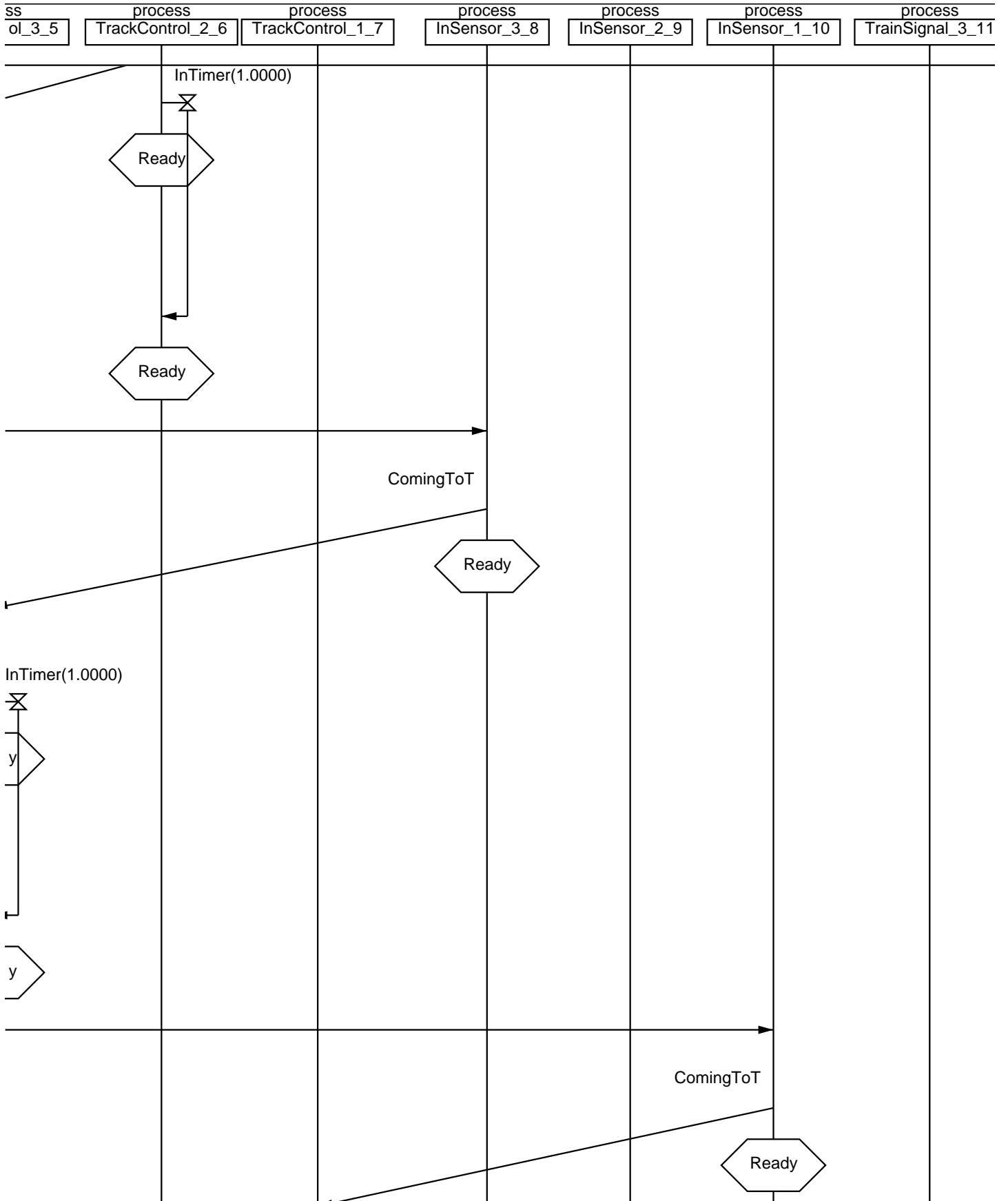

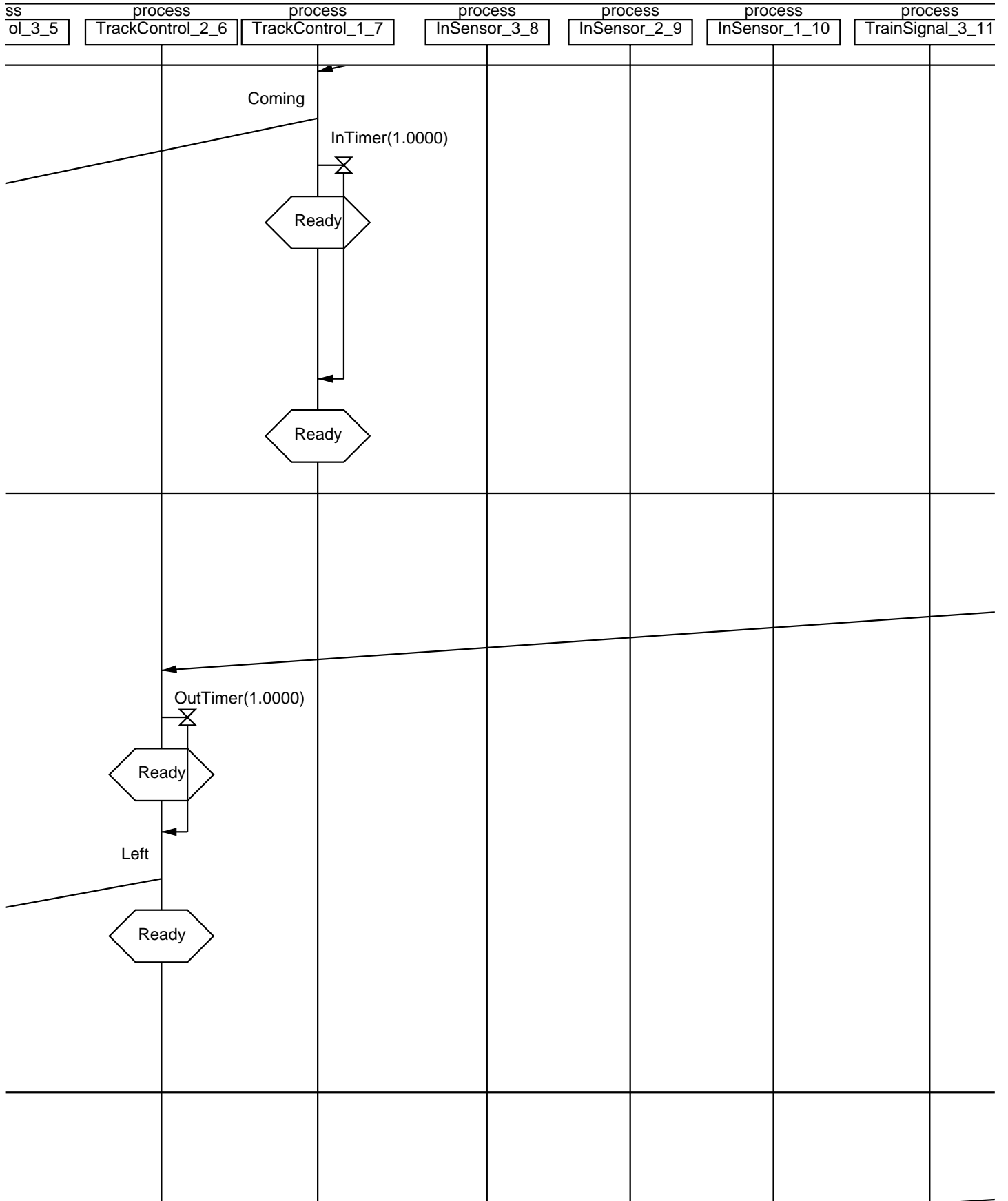

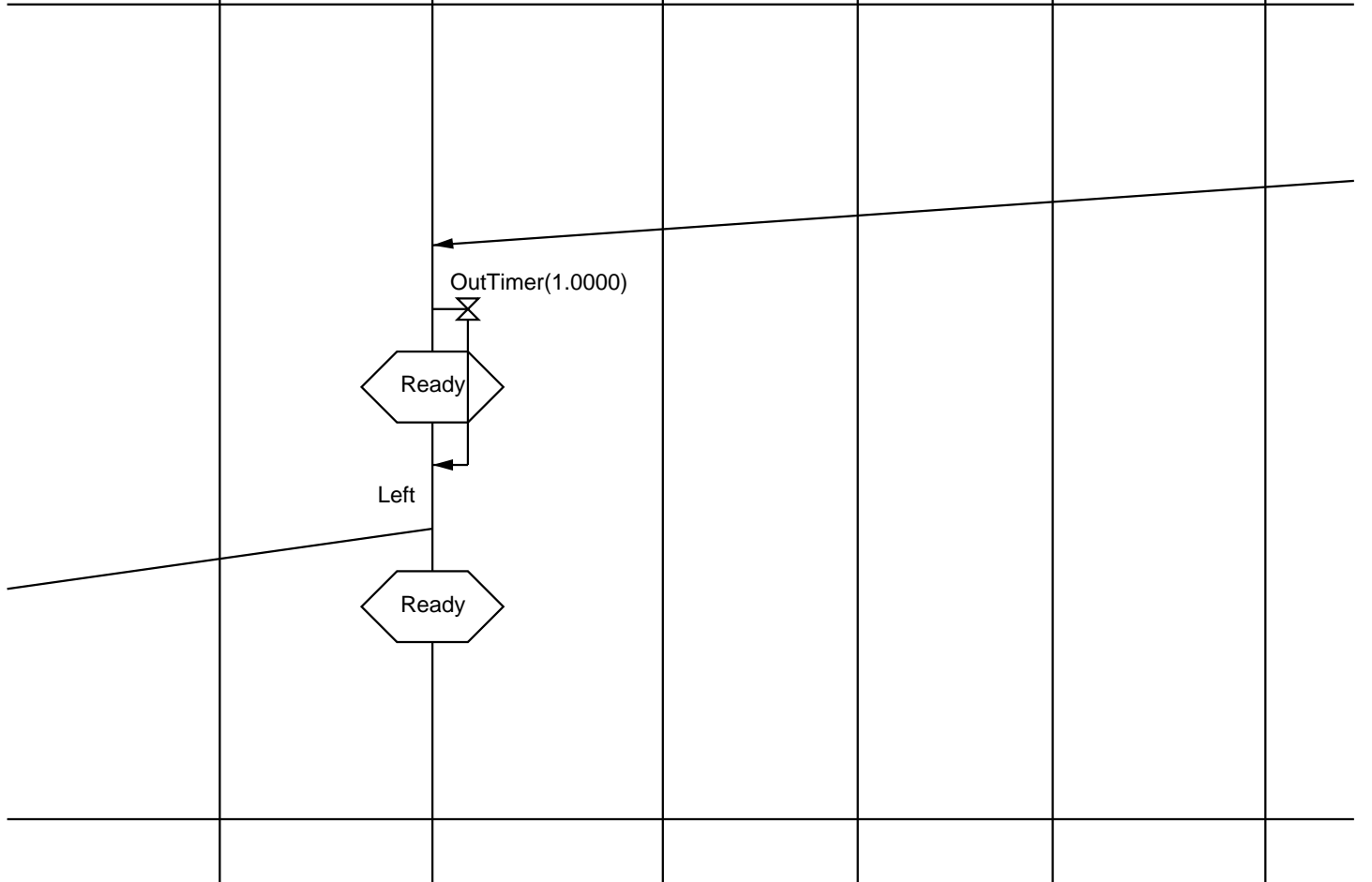
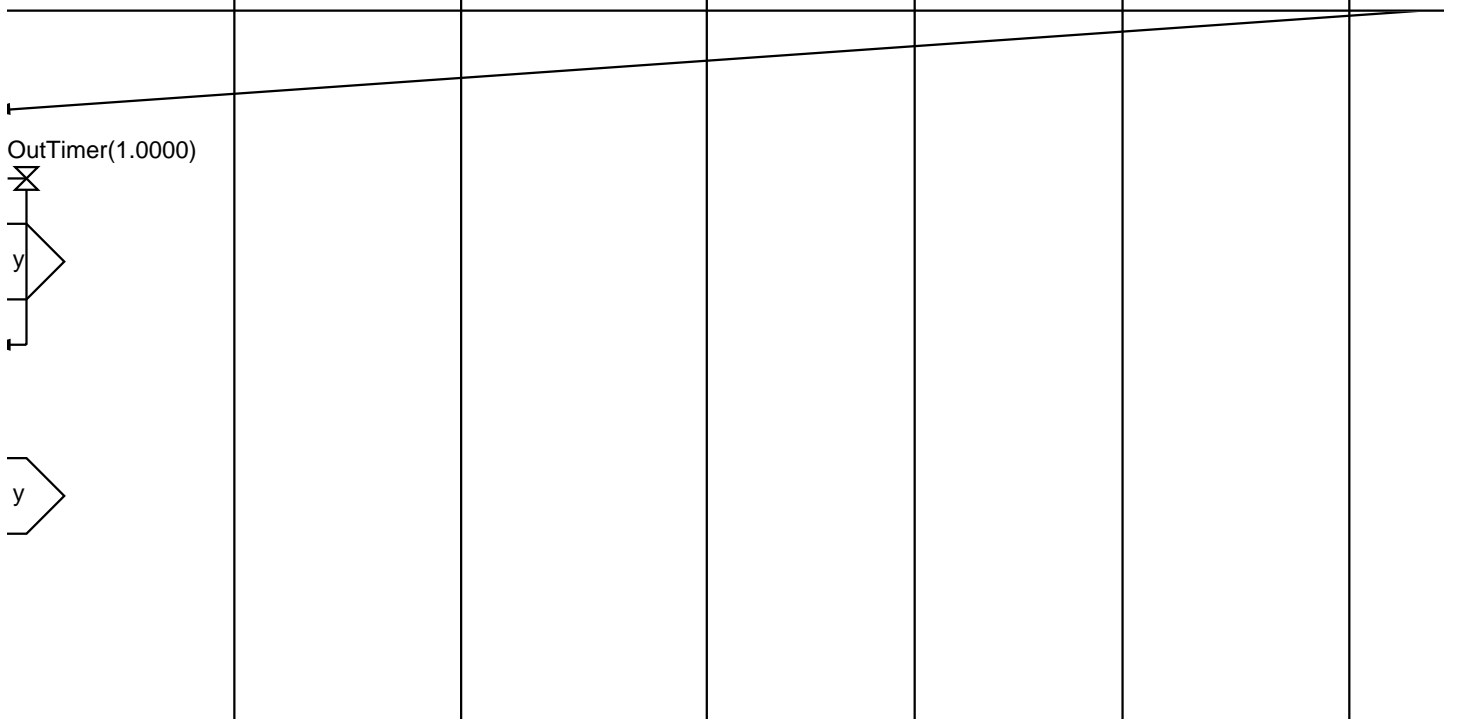
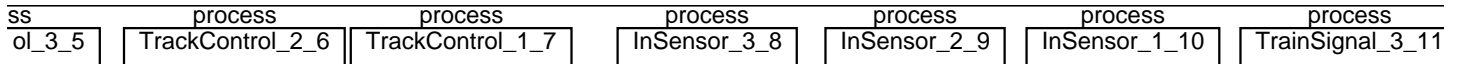

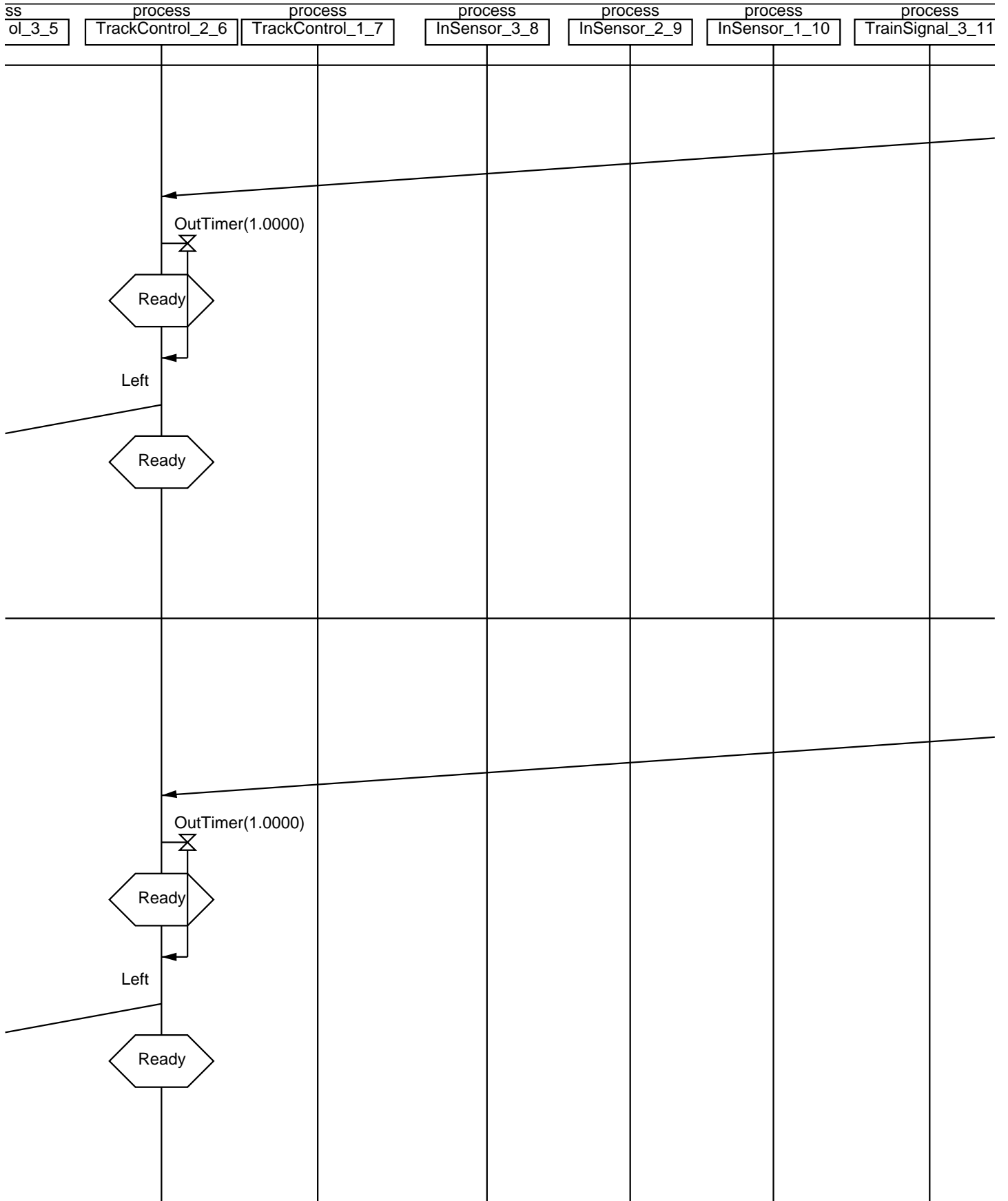

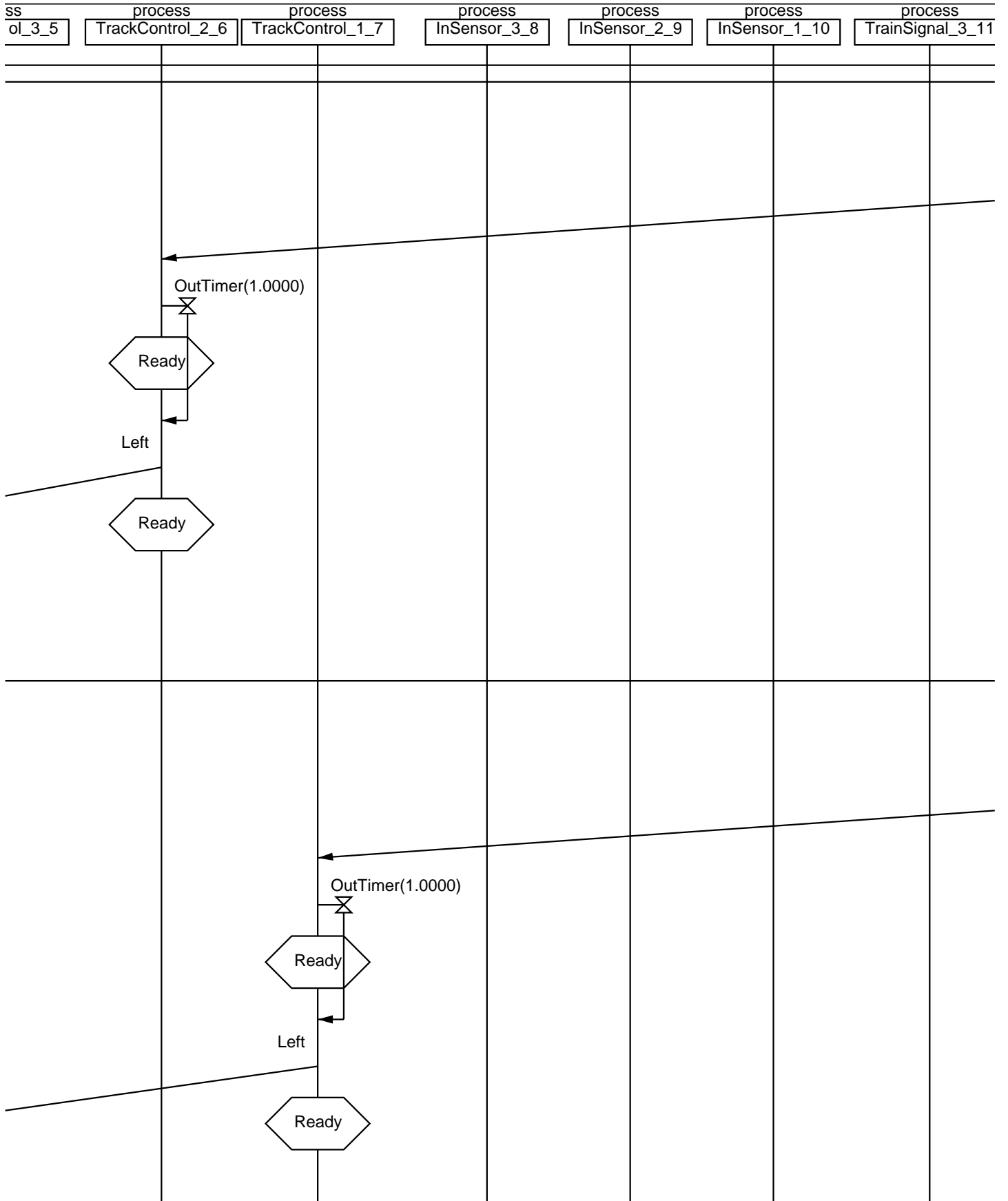

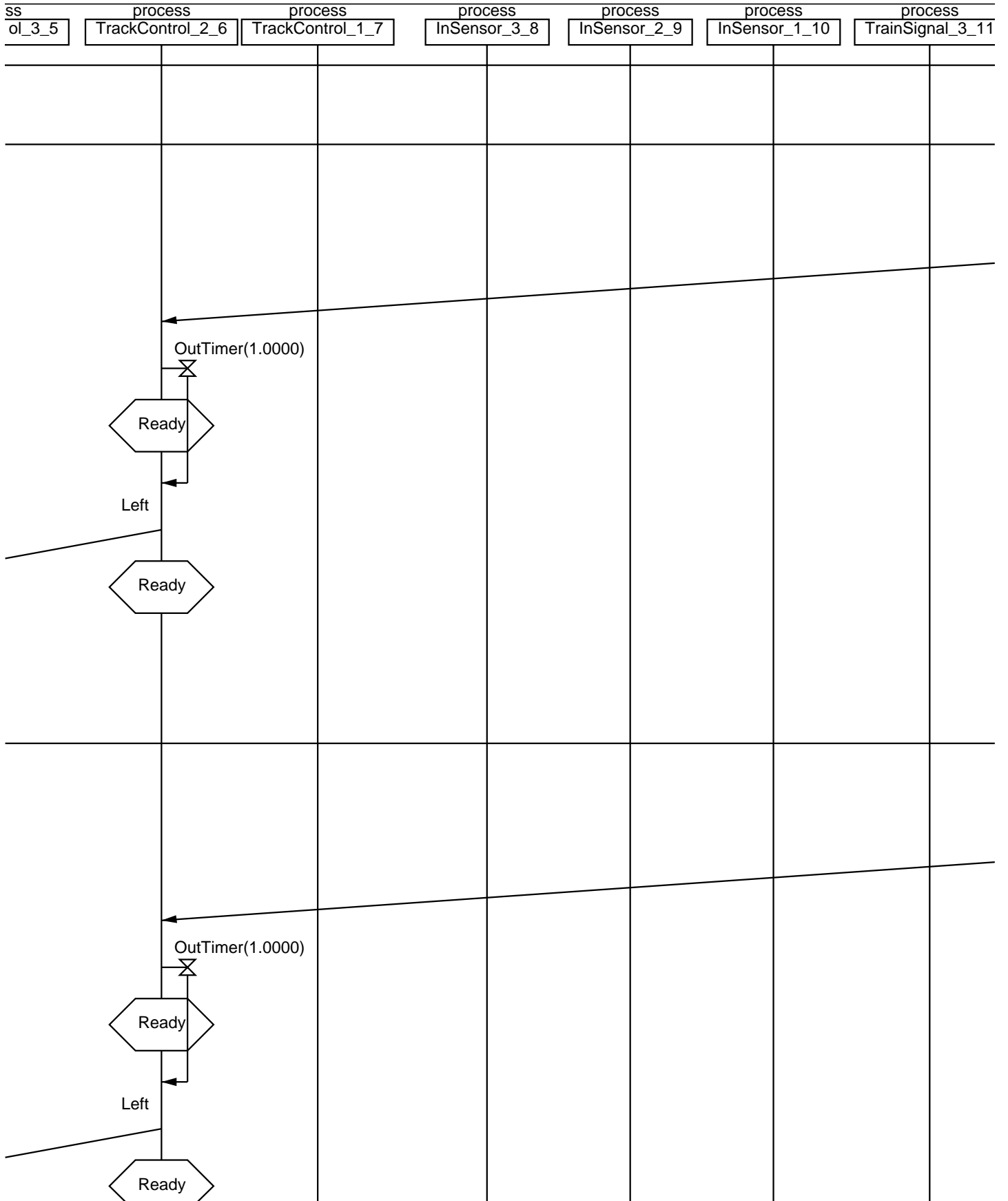

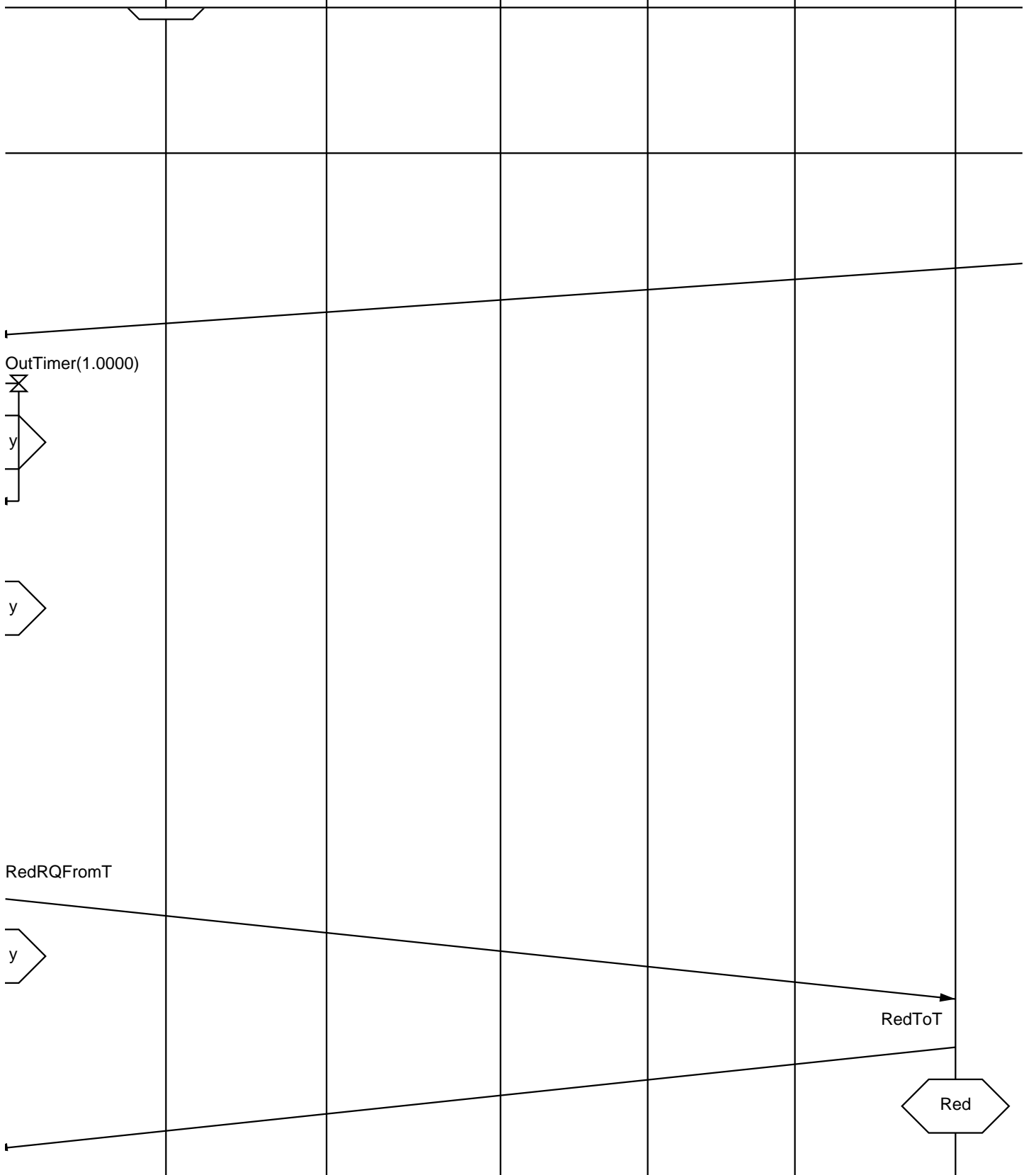
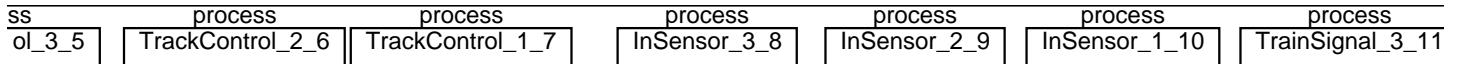

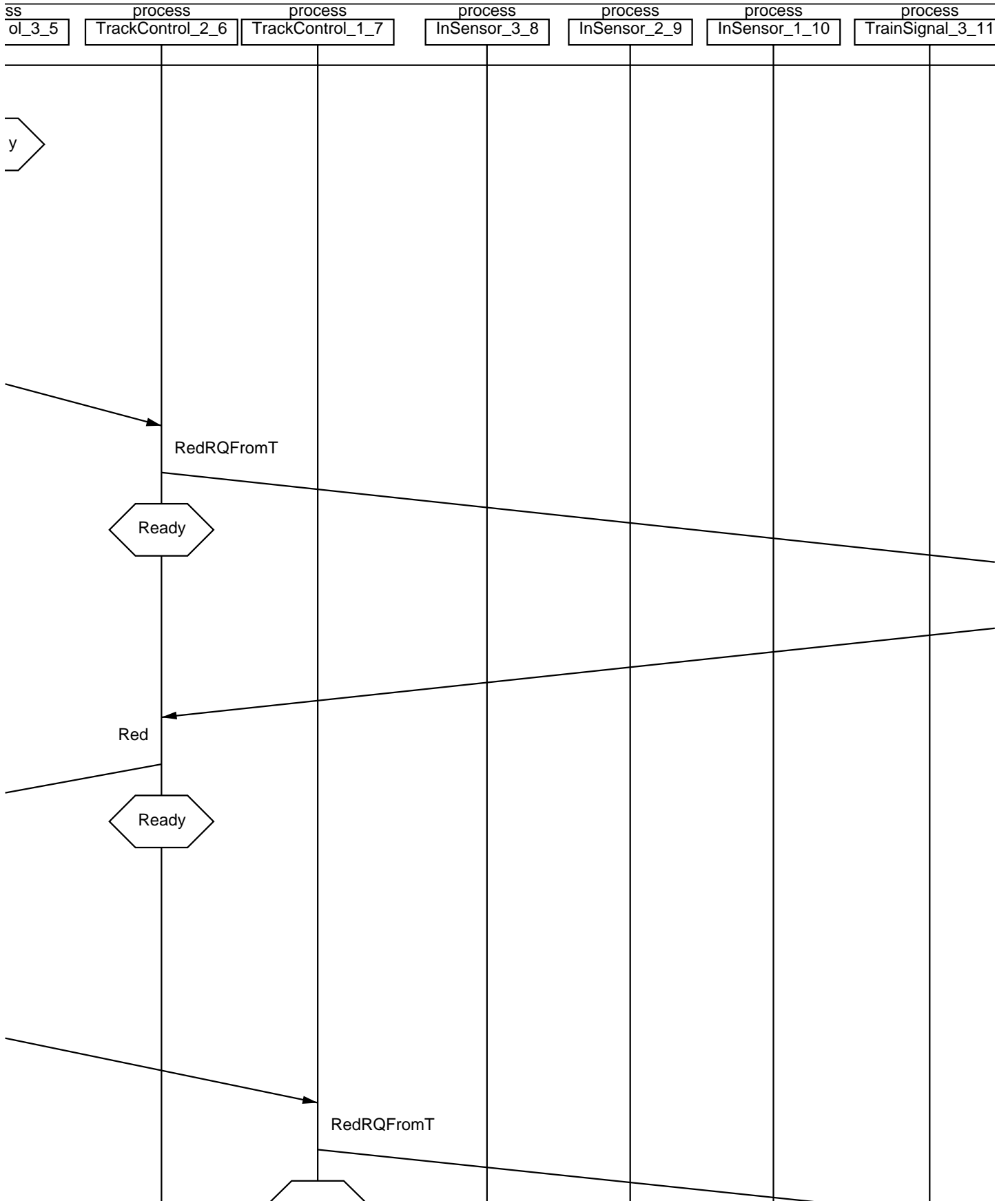

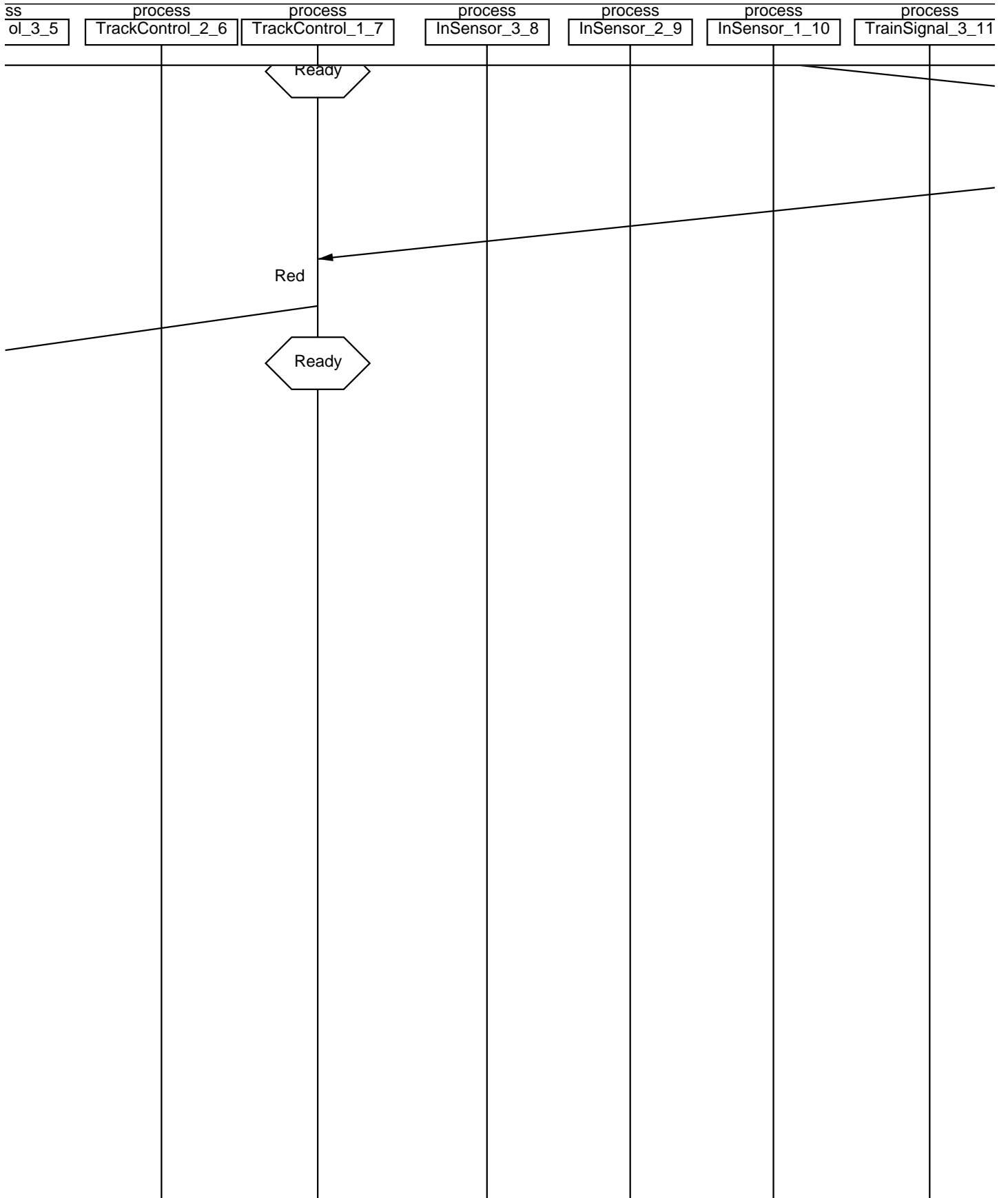

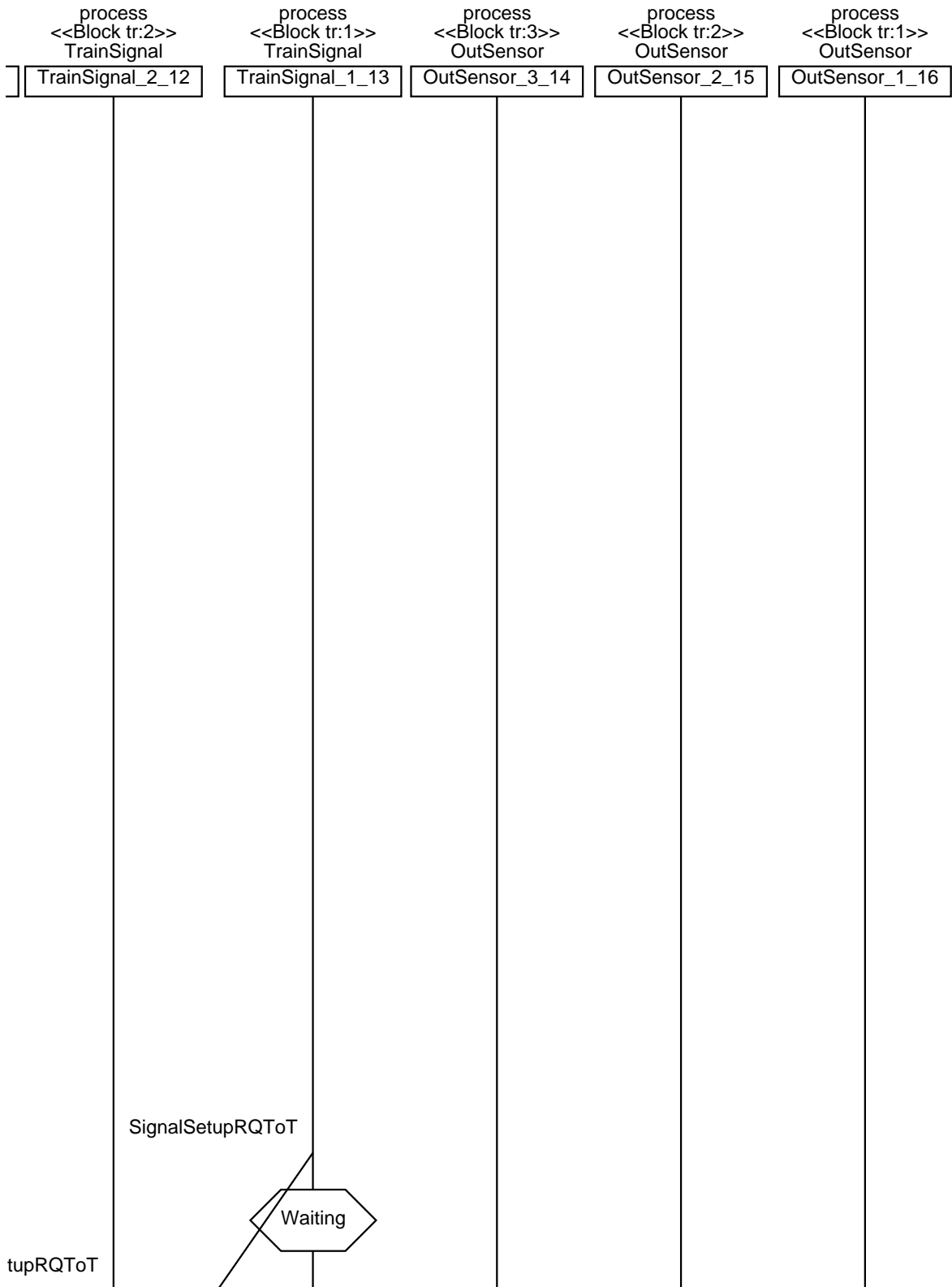

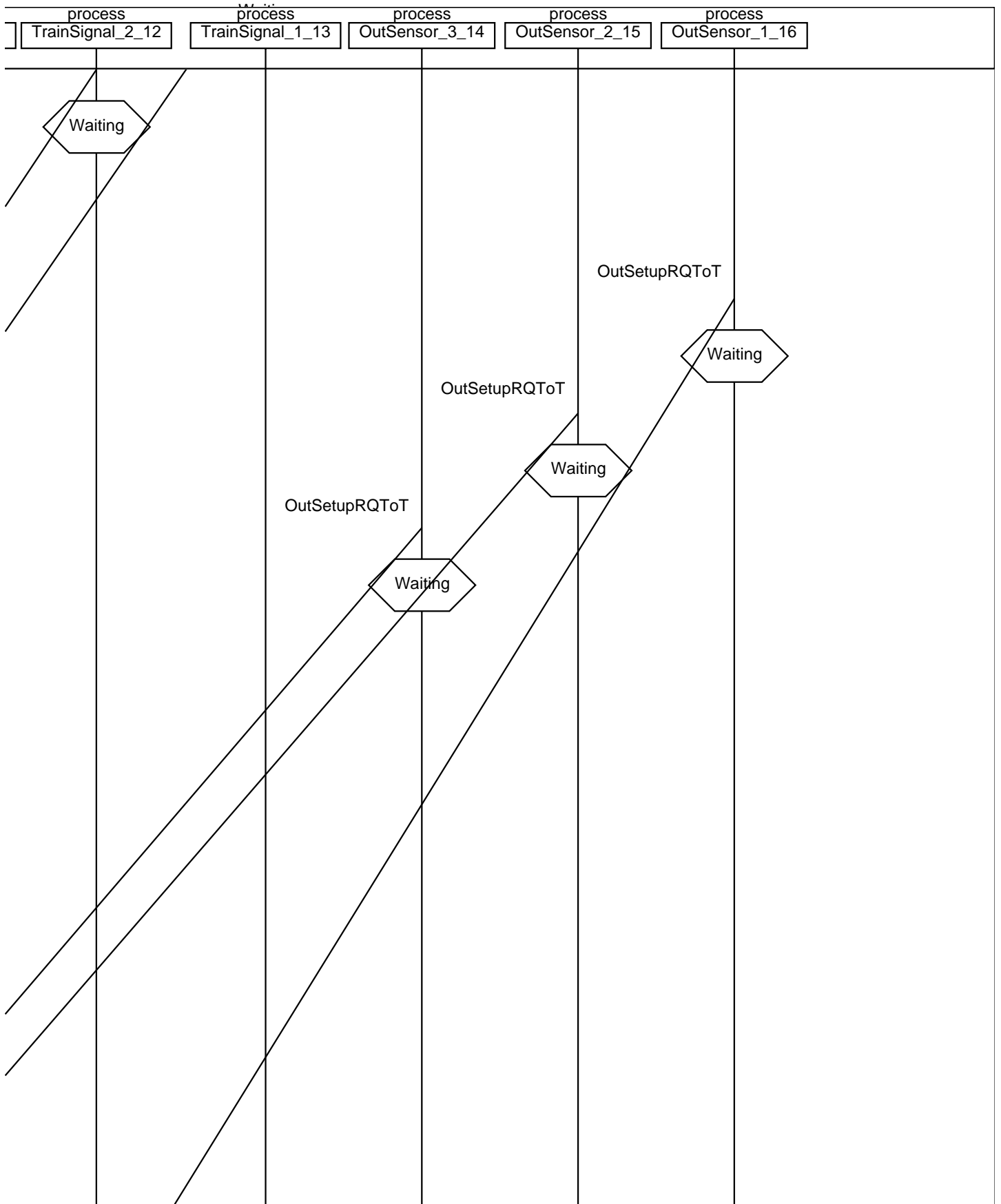

process	process	process	process	process
TrainSignal_2_12	TrainSignal_1_13	OutSensor_3_14	OutSensor_2_15	OutSensor_1_16

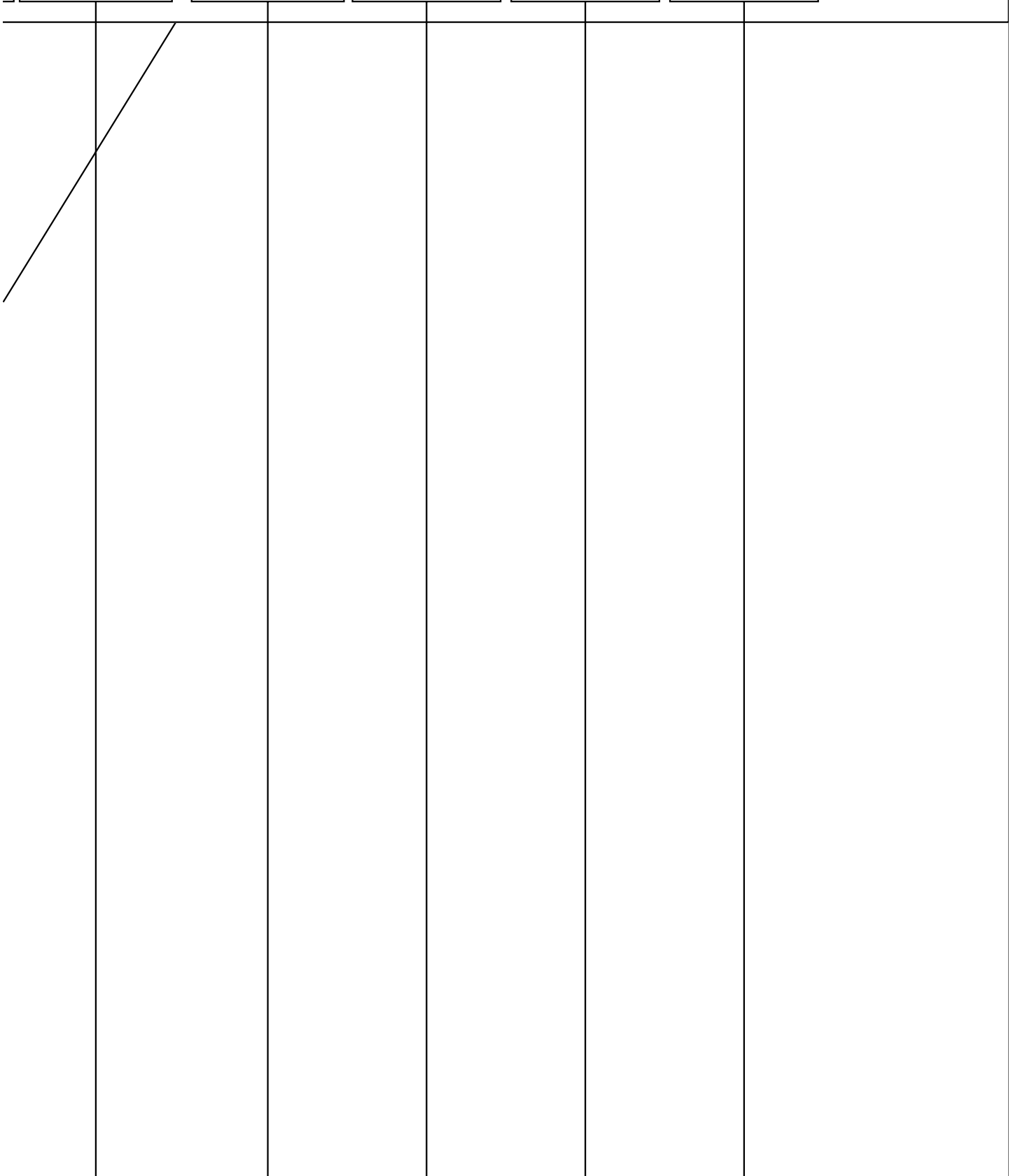

process	process	process	process	process	process	process
---------	---------	---------	---------	---------	---------	---------

TrainSignal_2_12	TrainSignal_1_13	OutSensor_3_14	OutSensor_2_15	OutSensor_1_16		
------------------	------------------	----------------	----------------	----------------	--	--

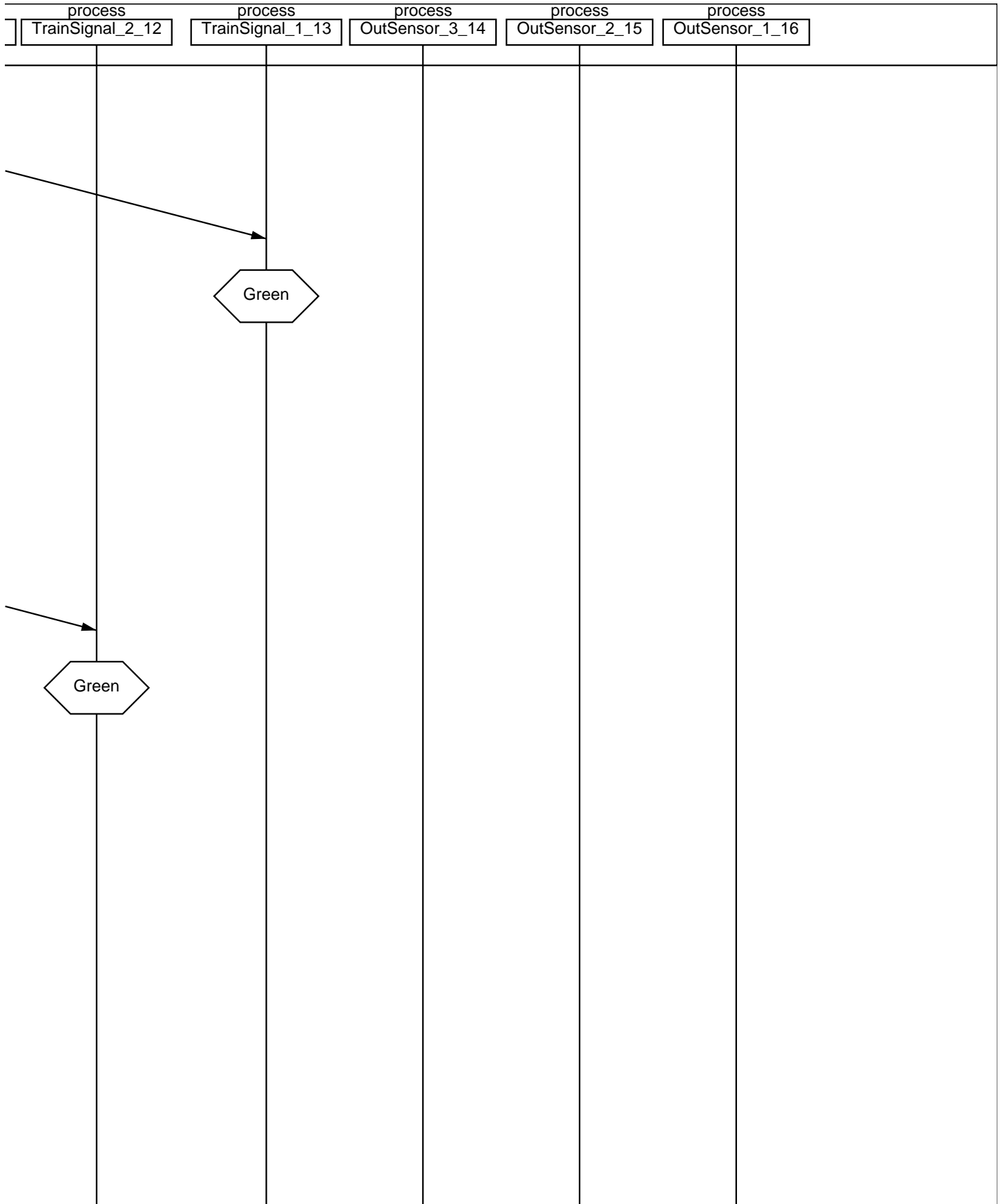

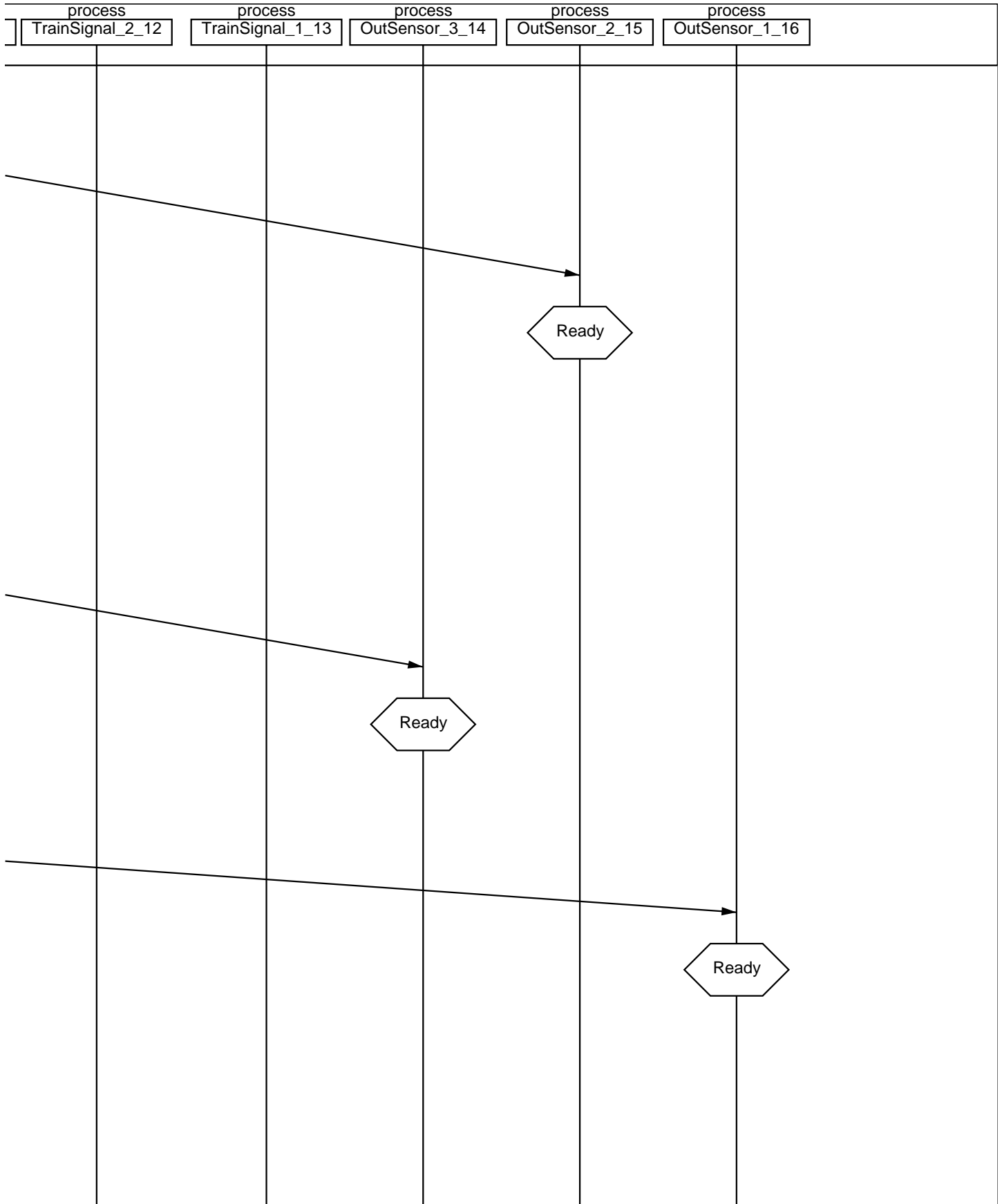

process TrainSignal_2_12	process TrainSignal_1_13	process OutSensor_3_14	process OutSensor_2_15	process OutSensor_1_16
-----------------------------	-----------------------------	---------------------------	---------------------------	---------------------------

--	--	--	--	--

process	process	process	process	process	process	process
---------	---------	---------	---------	---------	---------	---------

TrainSignal_2_12	TrainSignal_1_13	OutSensor_3_14	OutSensor_2_15	OutSensor_1_16		
------------------	------------------	----------------	----------------	----------------	--	--

process	process	process	process	process	process	process
---------	---------	---------	---------	---------	---------	---------

TrainSignal_2_12	TrainSignal_1_13	OutSensor_3_14	OutSensor_2_15	OutSensor_1_16		
------------------	------------------	----------------	----------------	----------------	--	--

process	process	process	process	process	process	process
---------	---------	---------	---------	---------	---------	---------

TrainSignal_2_12	TrainSignal_1_13	OutSensor_3_14	OutSensor_2_15	OutSensor_1_16		
------------------	------------------	----------------	----------------	----------------	--	--

process TrainSignal_2_12	process TrainSignal_1_13	process OutSensor_3_14	process OutSensor_2_15	process OutSensor_1_16
-----------------------------	-----------------------------	---------------------------	---------------------------	---------------------------

--	--	--	--	--

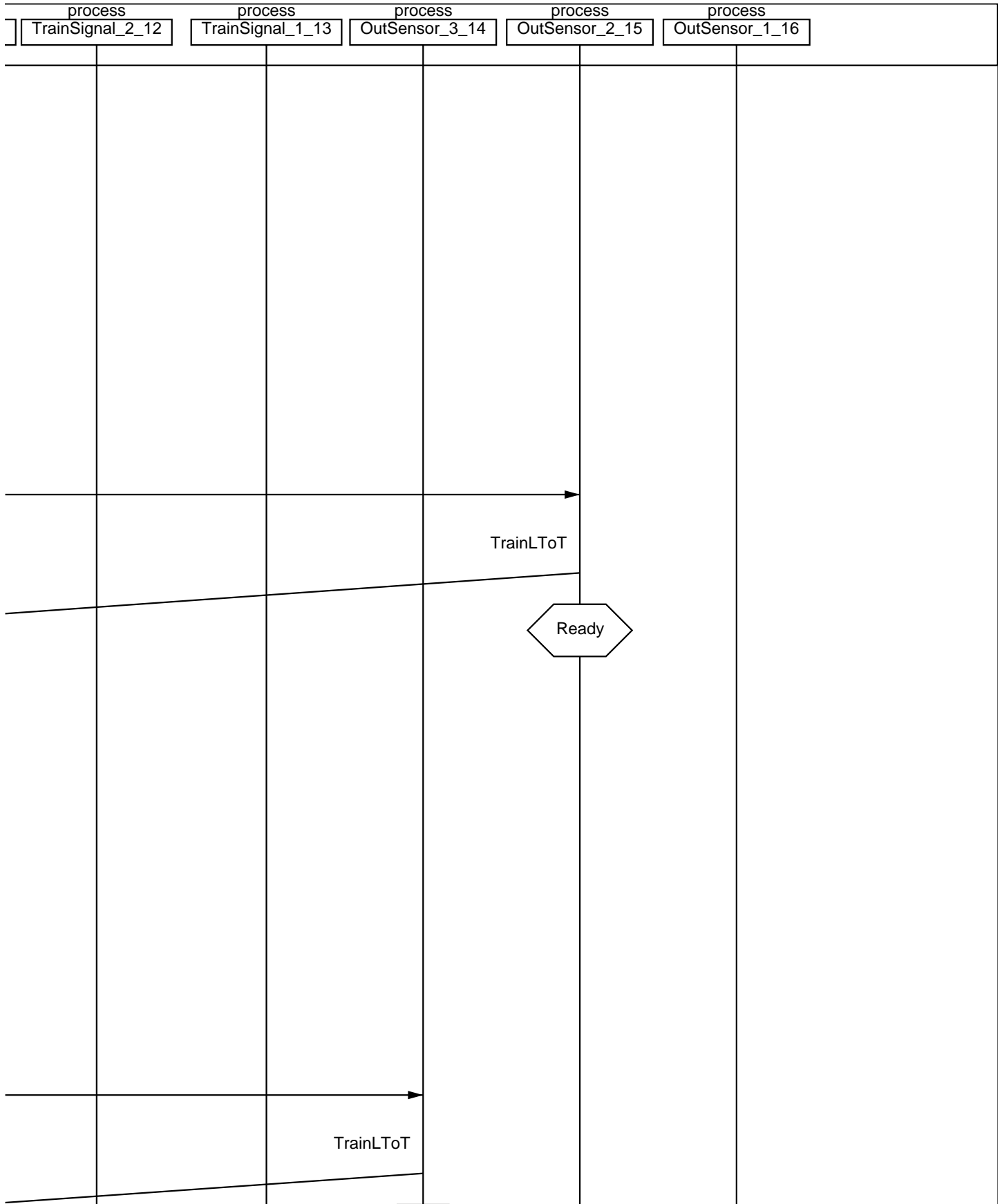

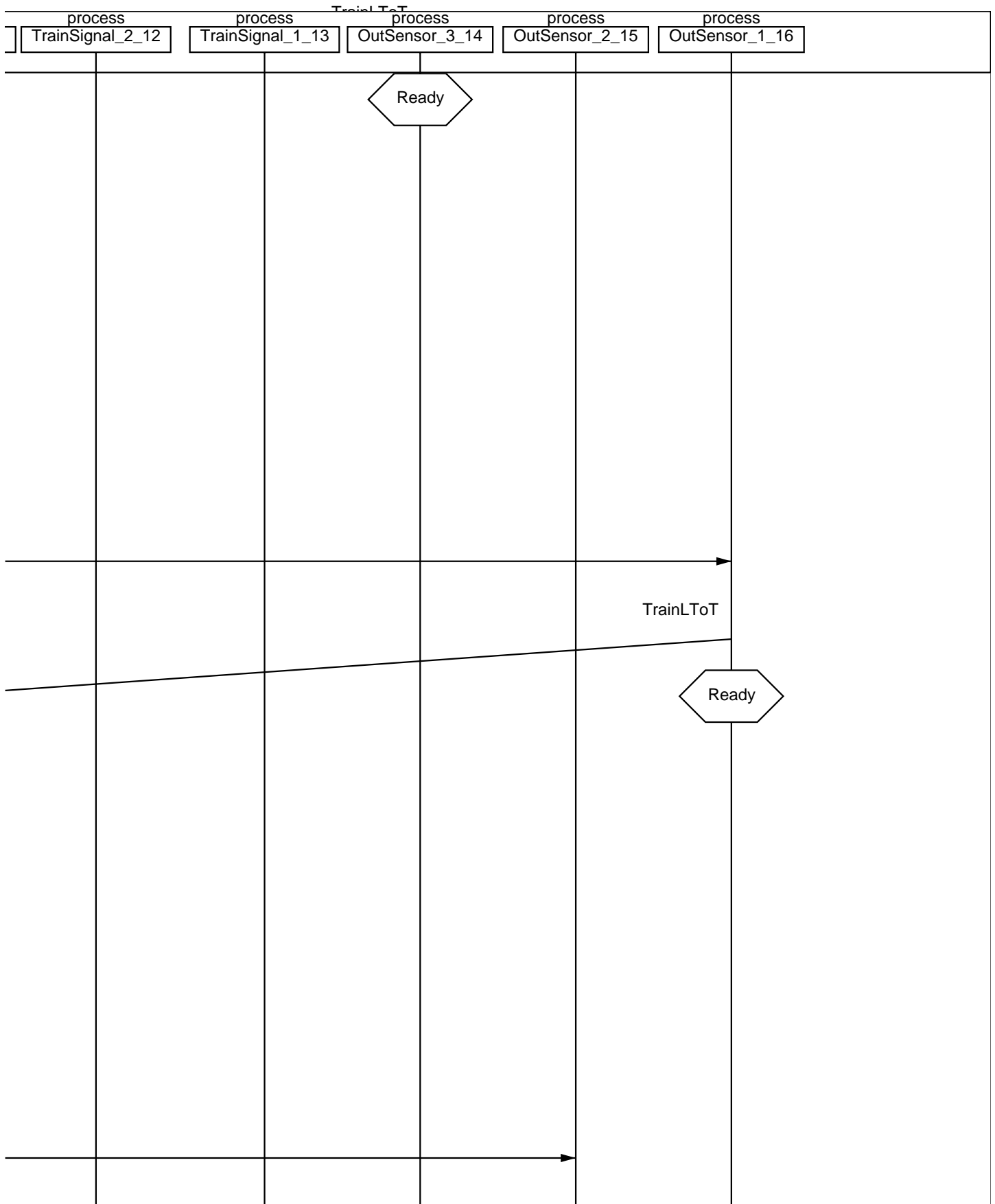

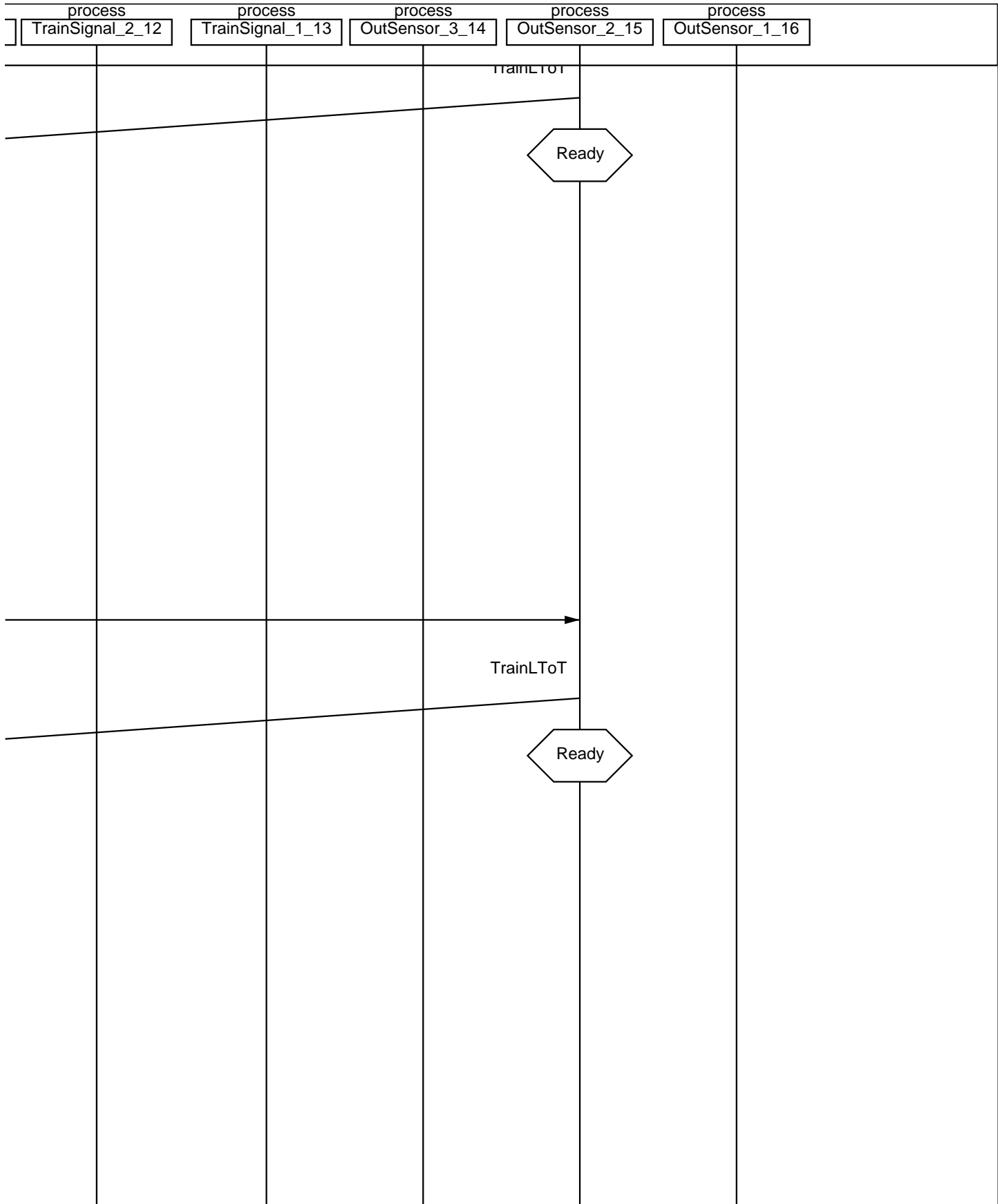

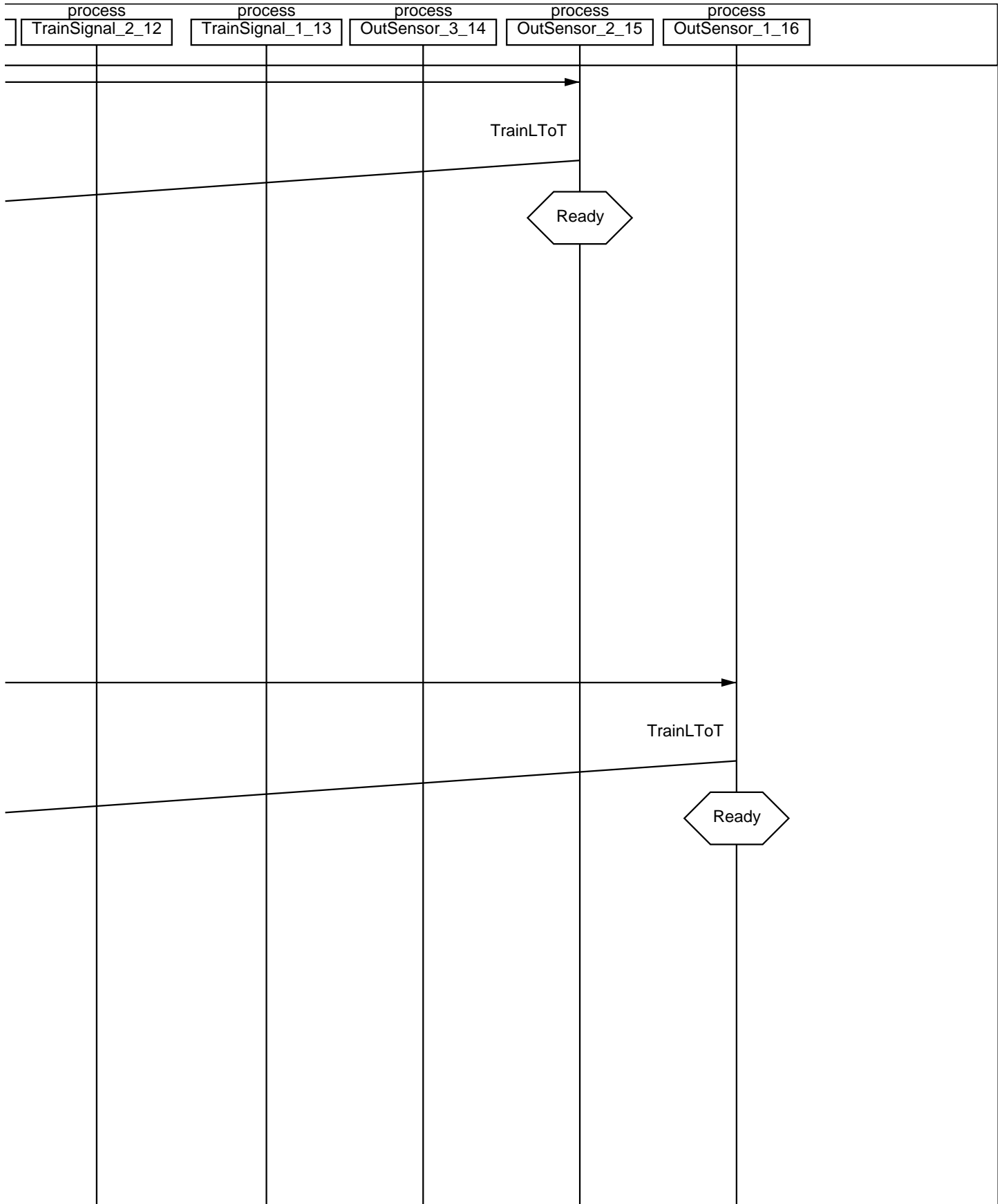

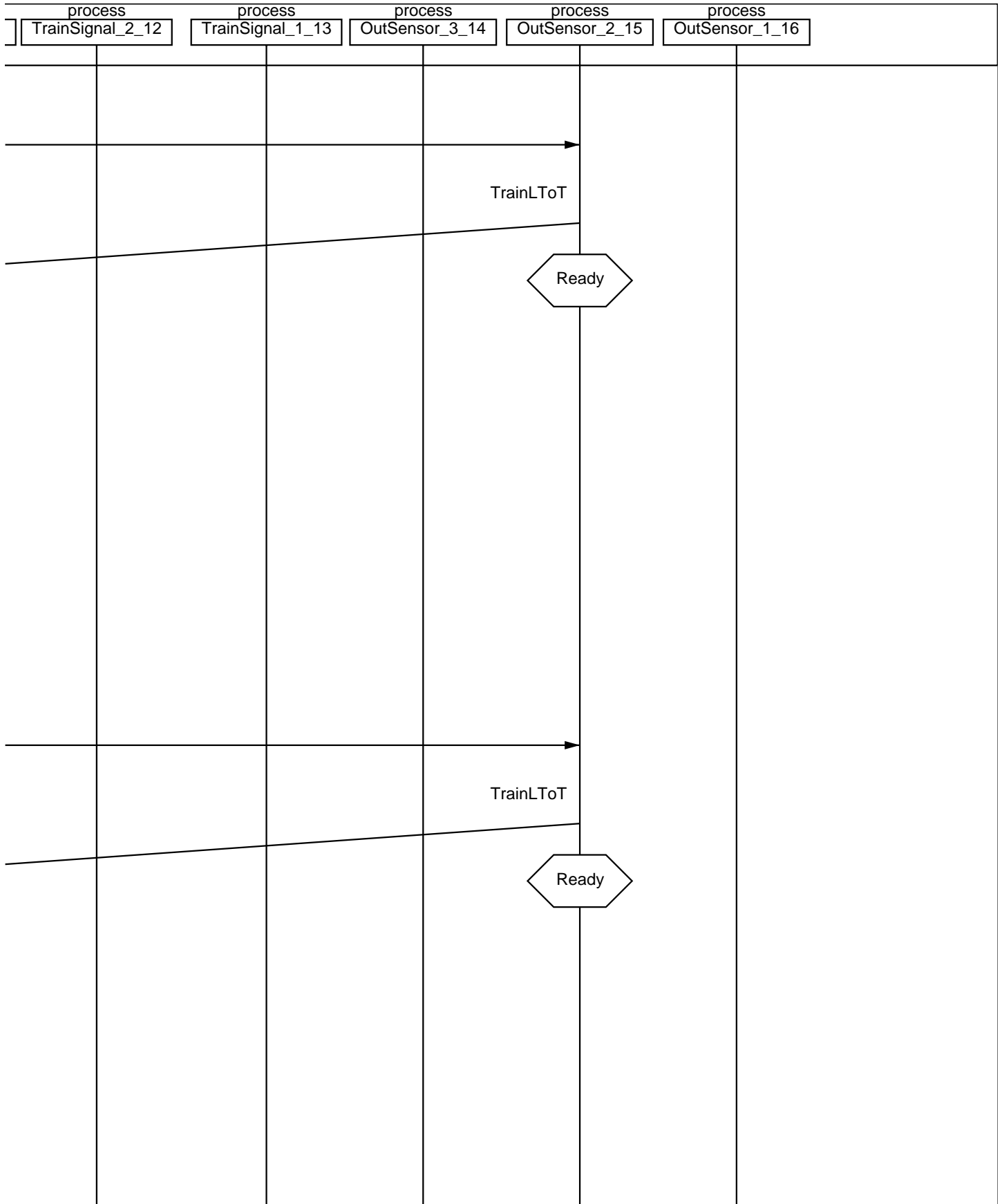

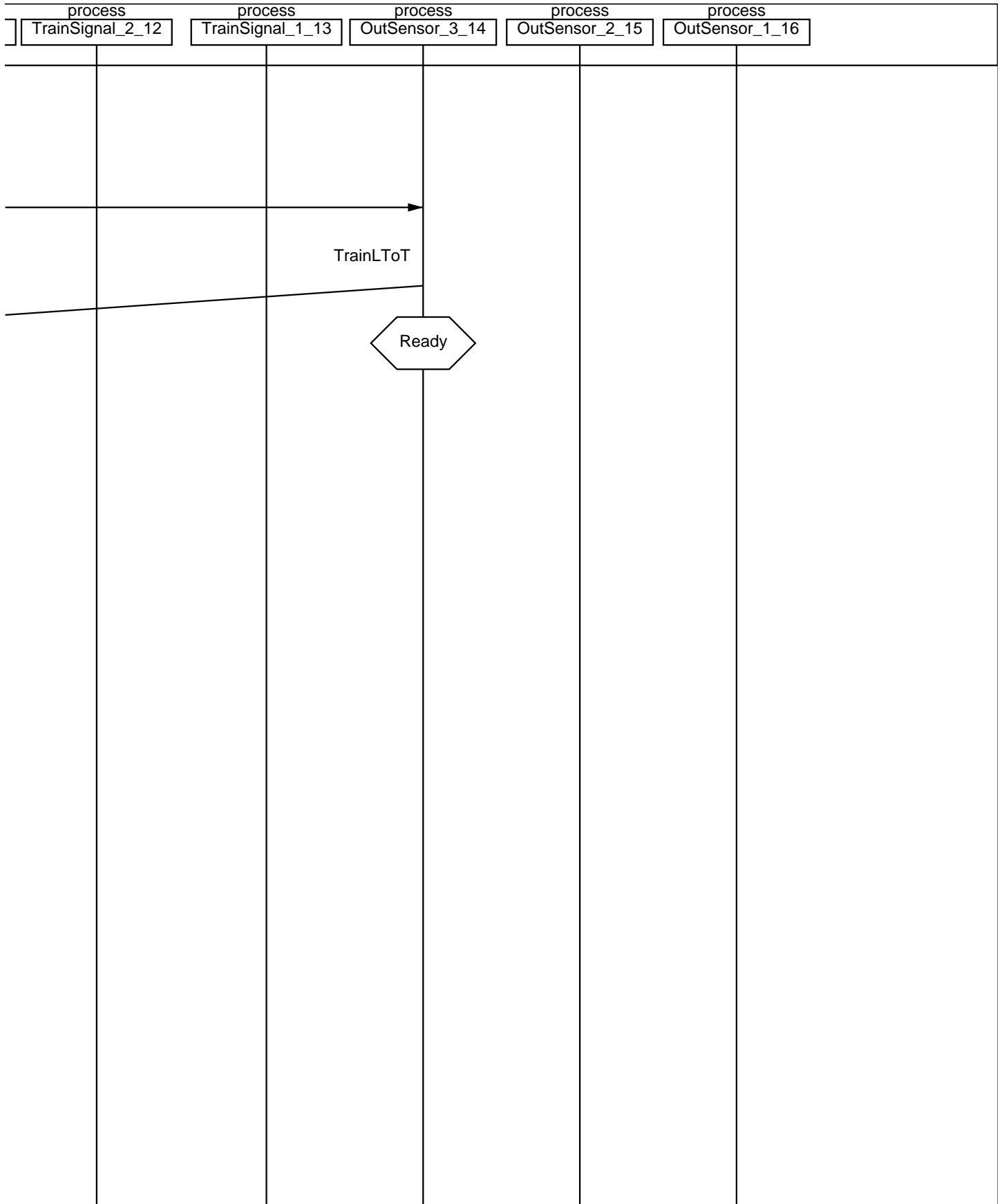

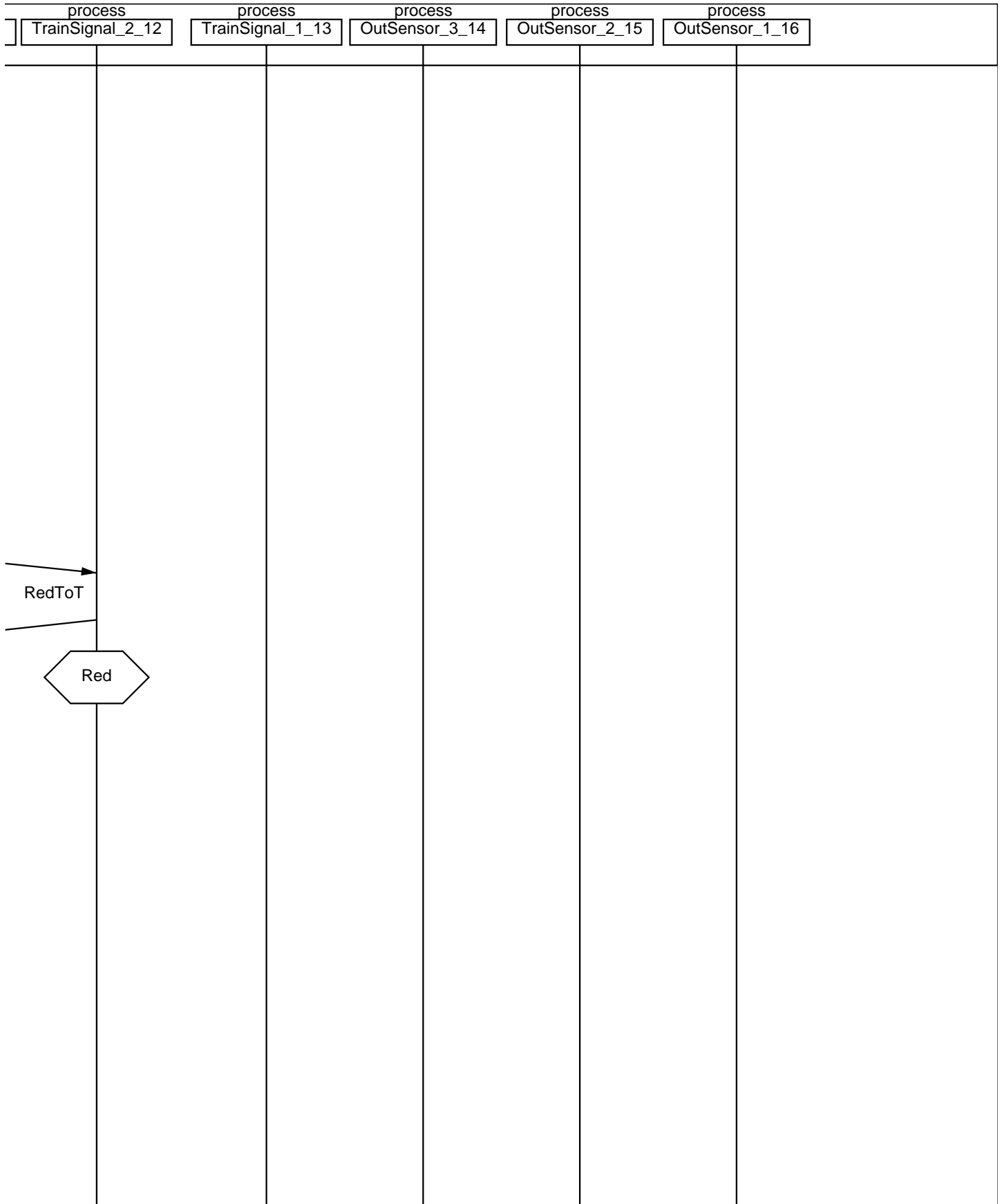

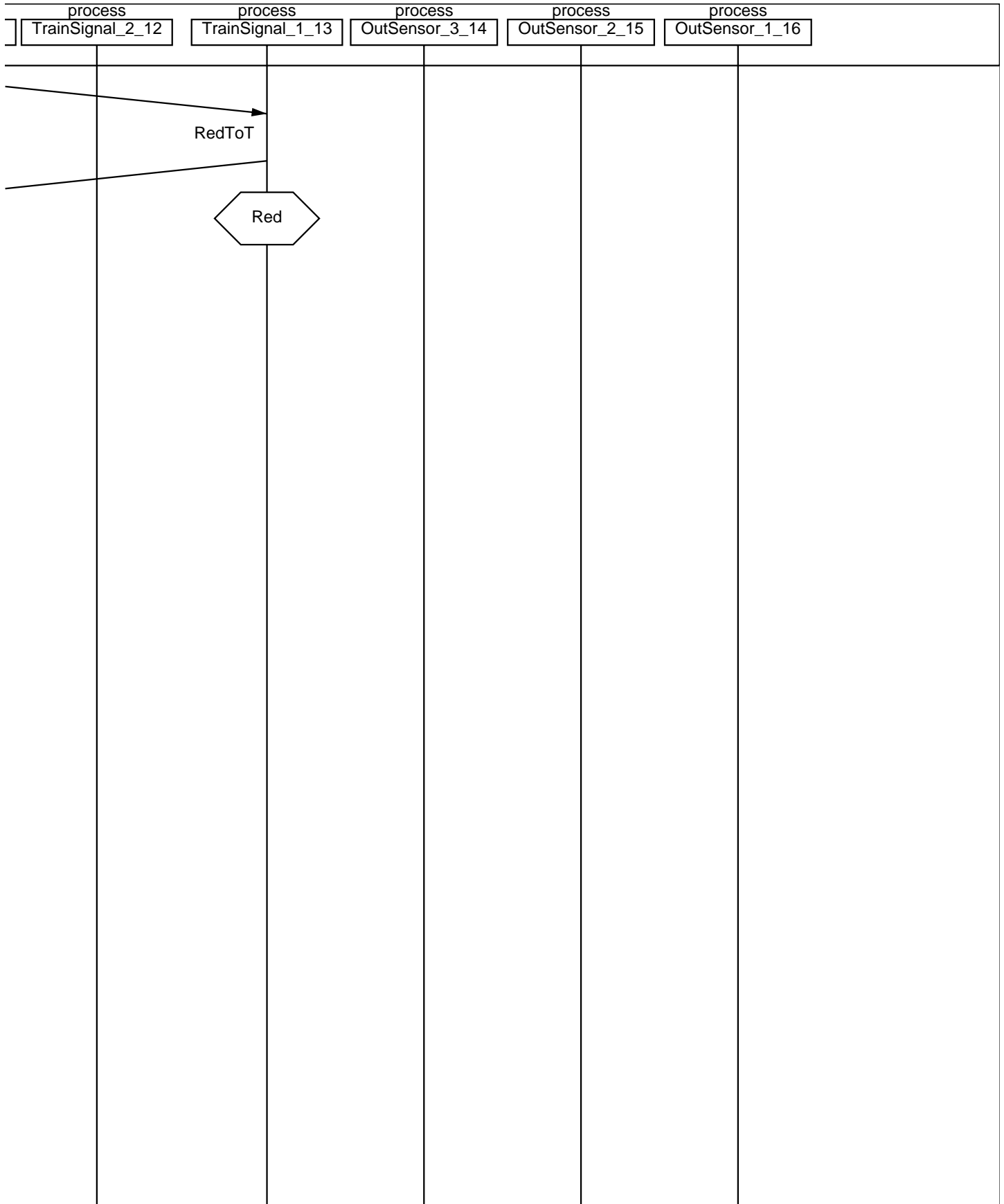

MSC CompleteMSC_TestCaseD_Strategy3

Simulation trace
generated by
SDL Simulator 4.3

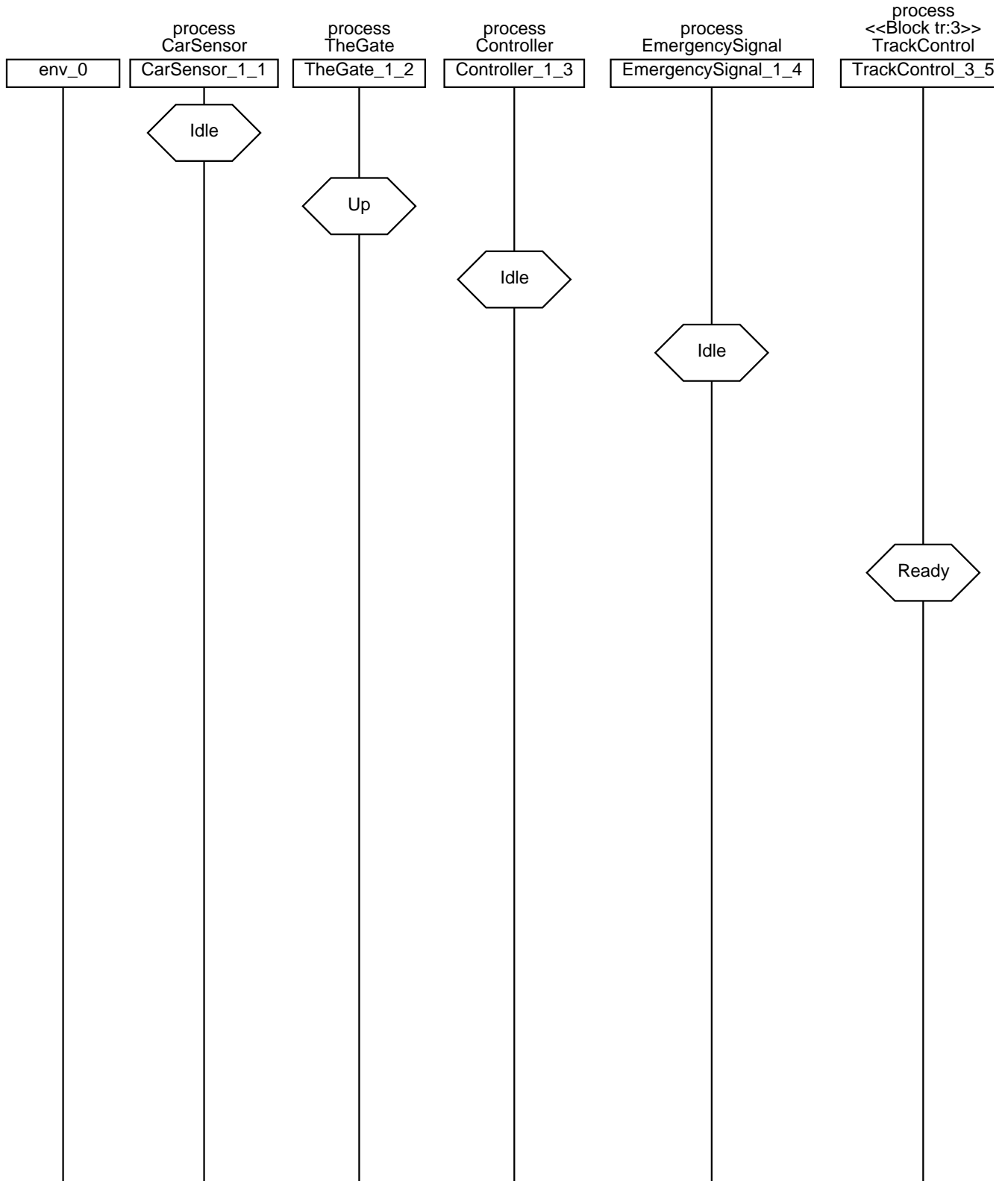

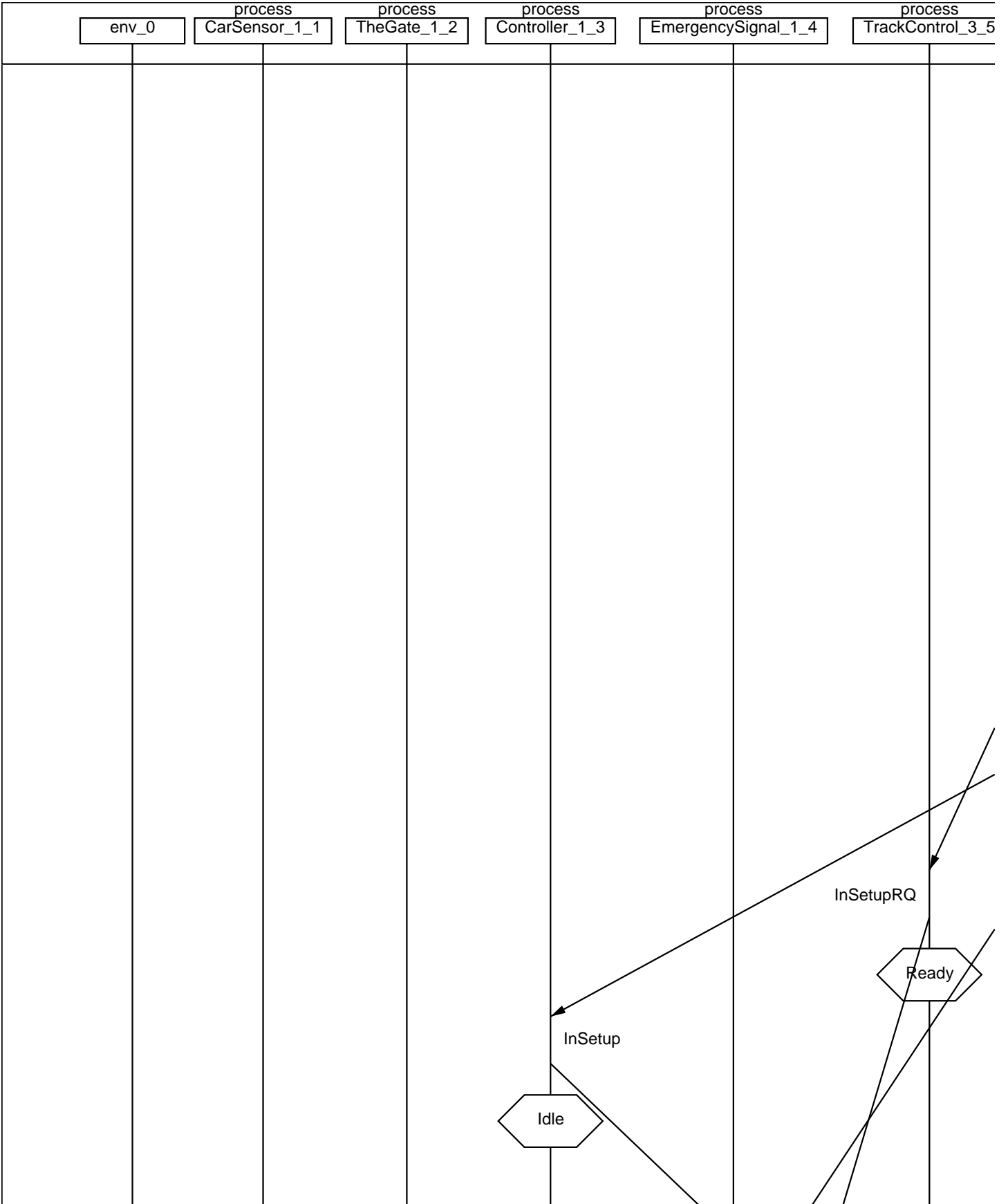

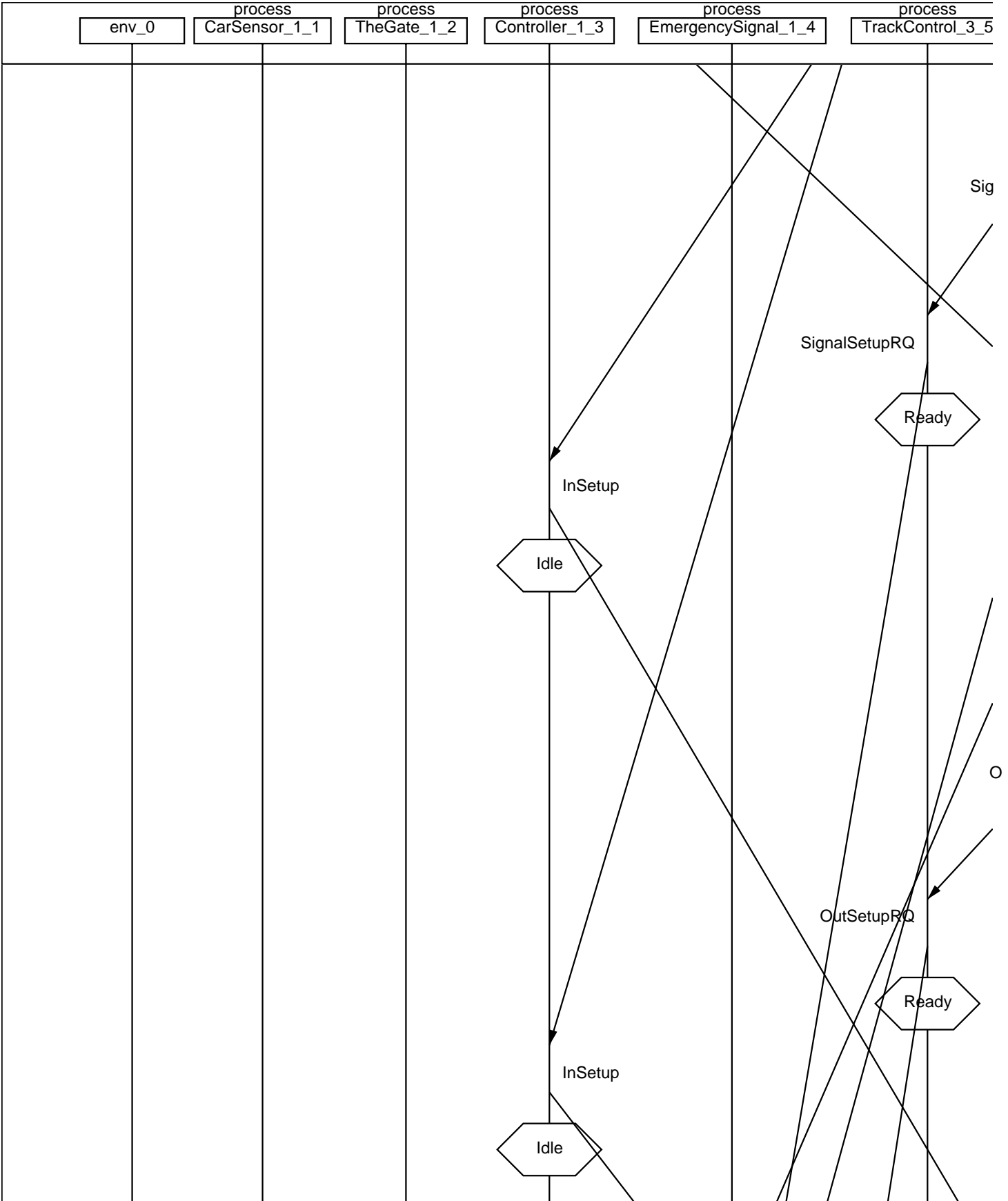

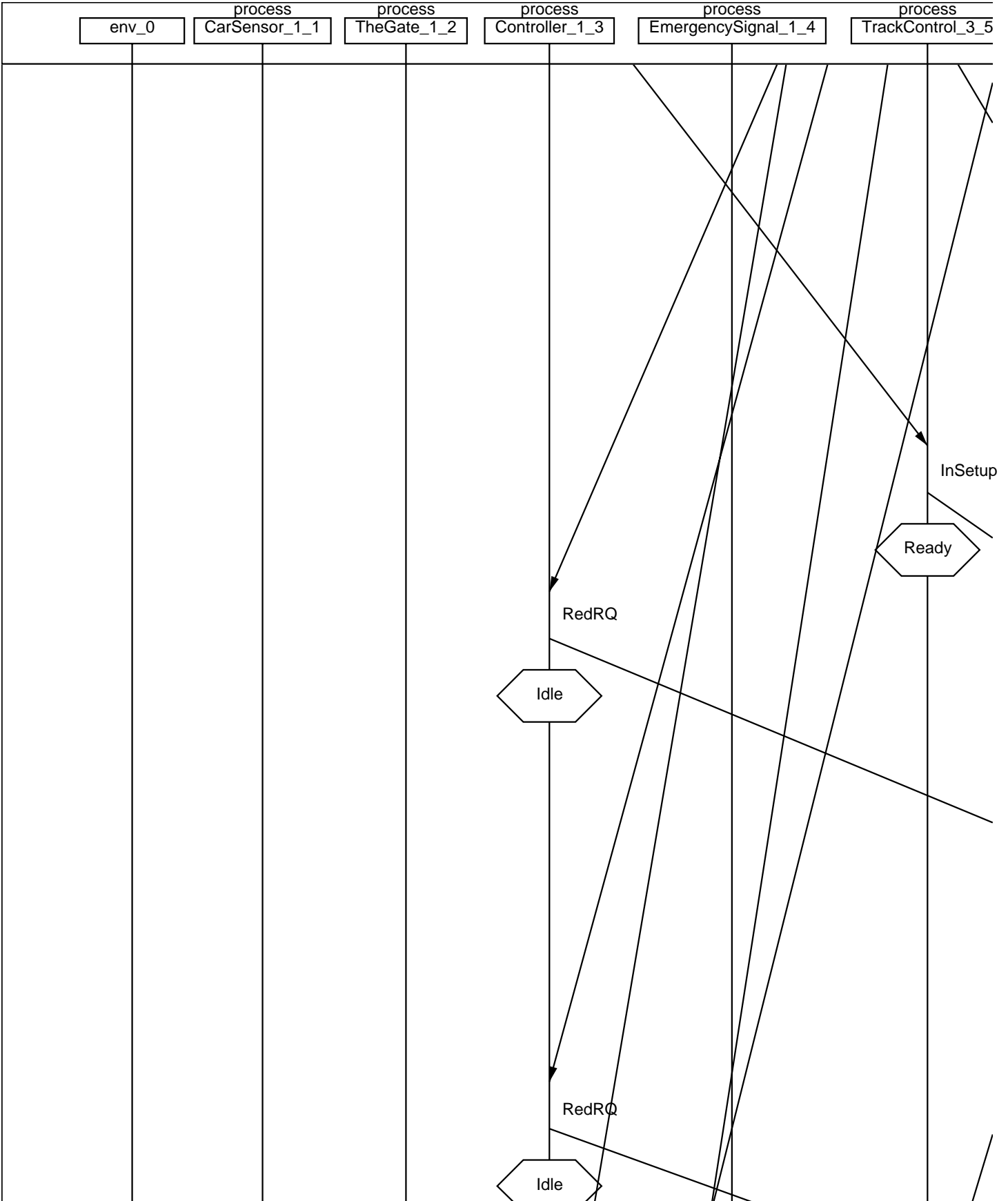

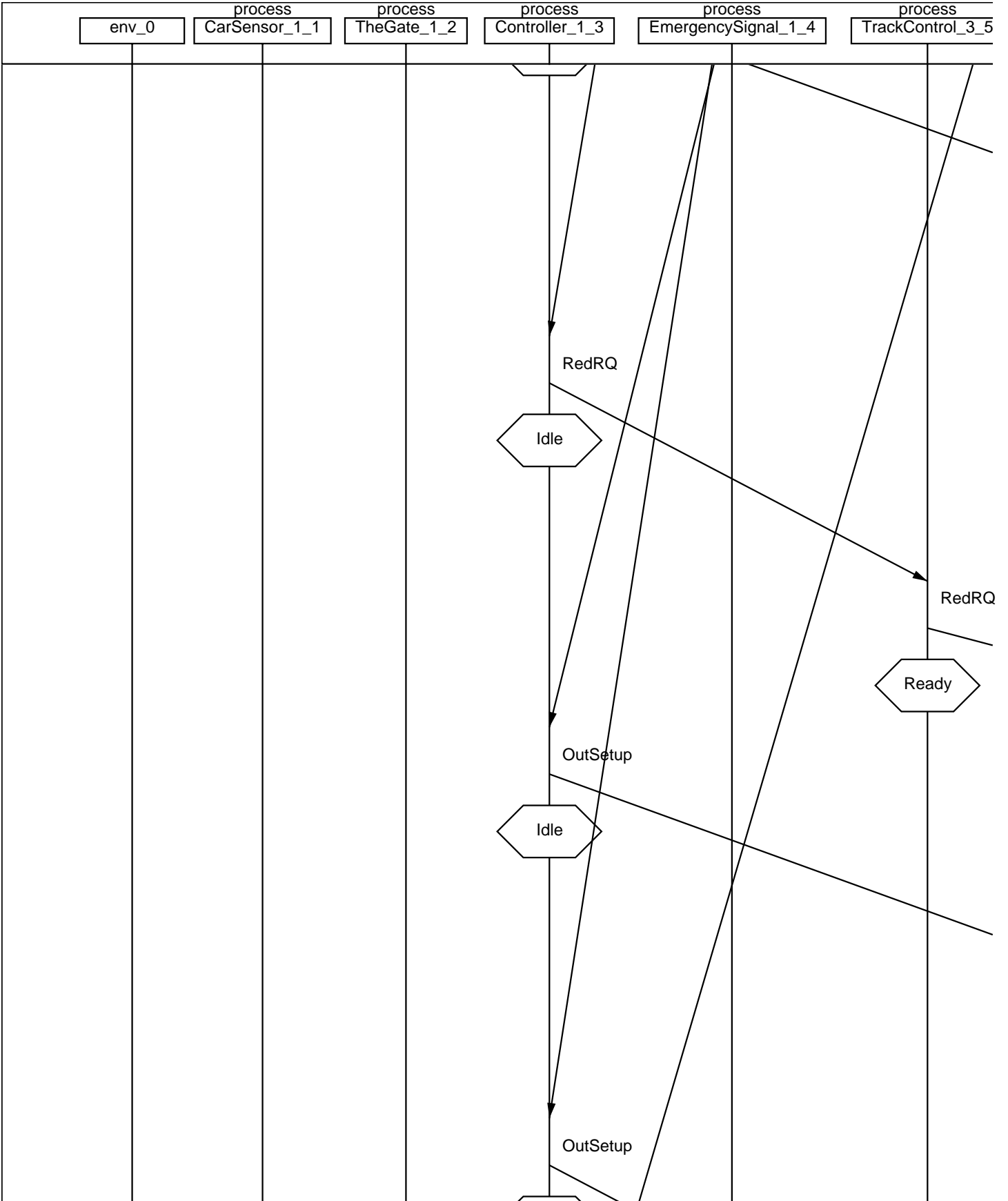

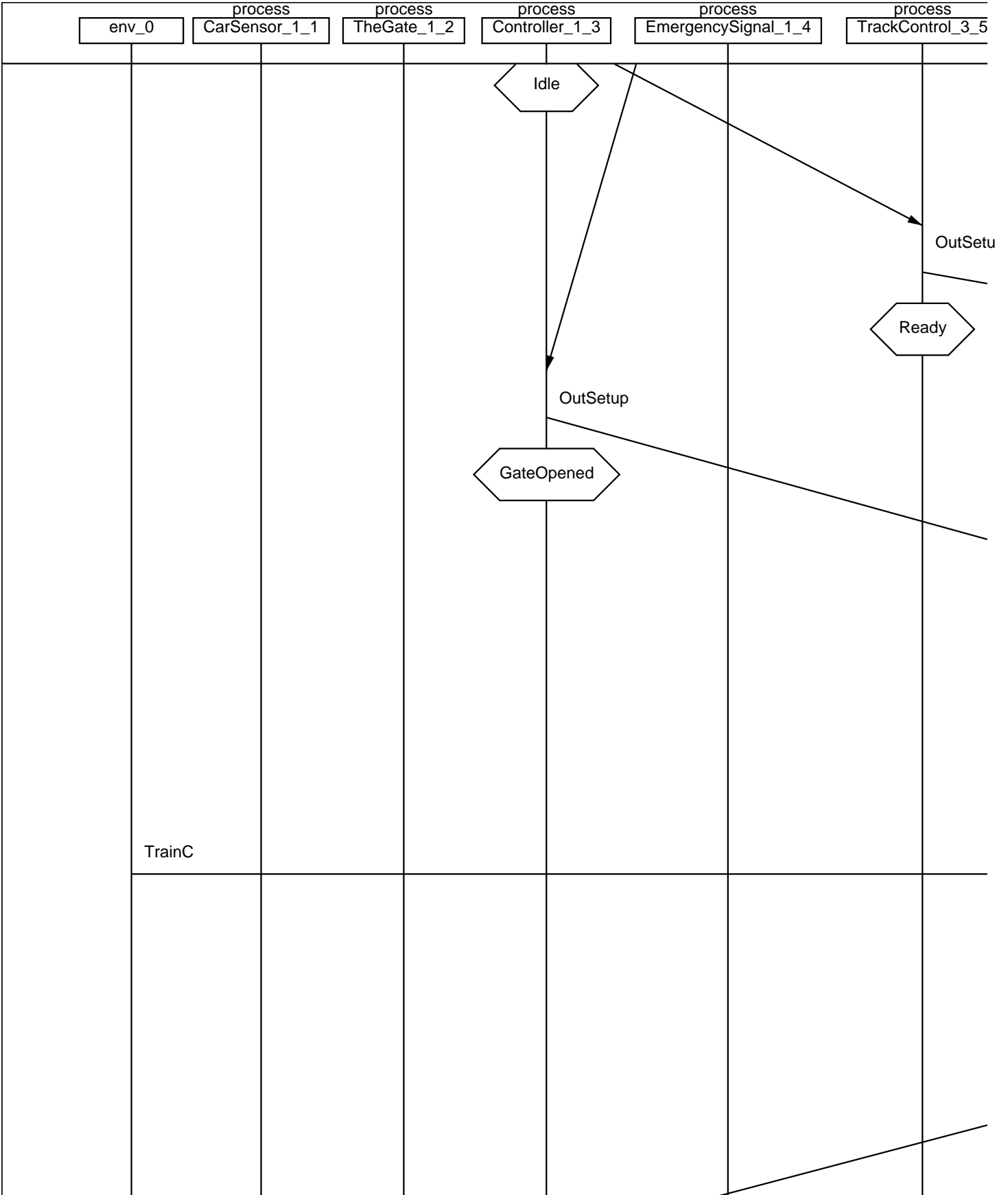

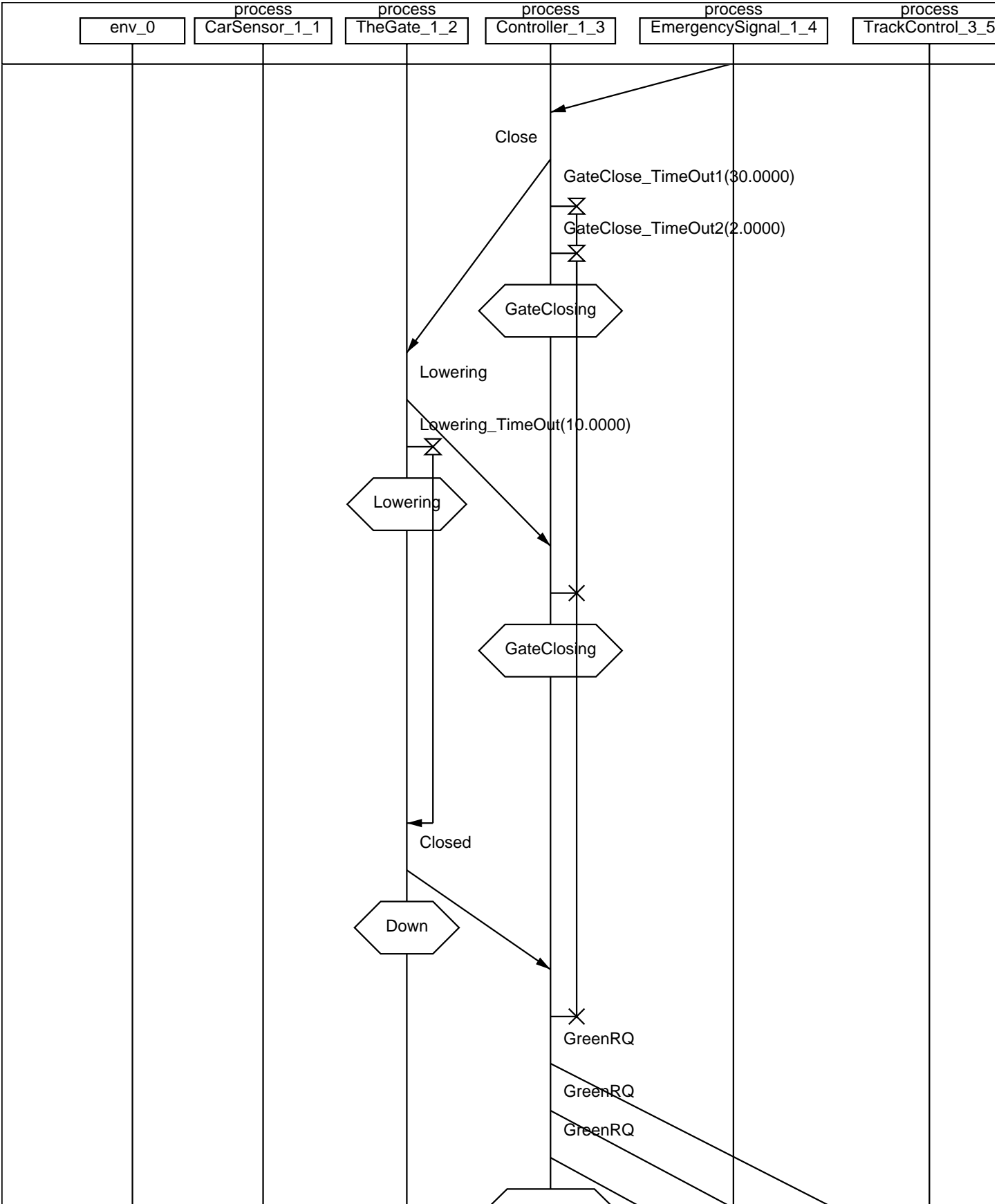

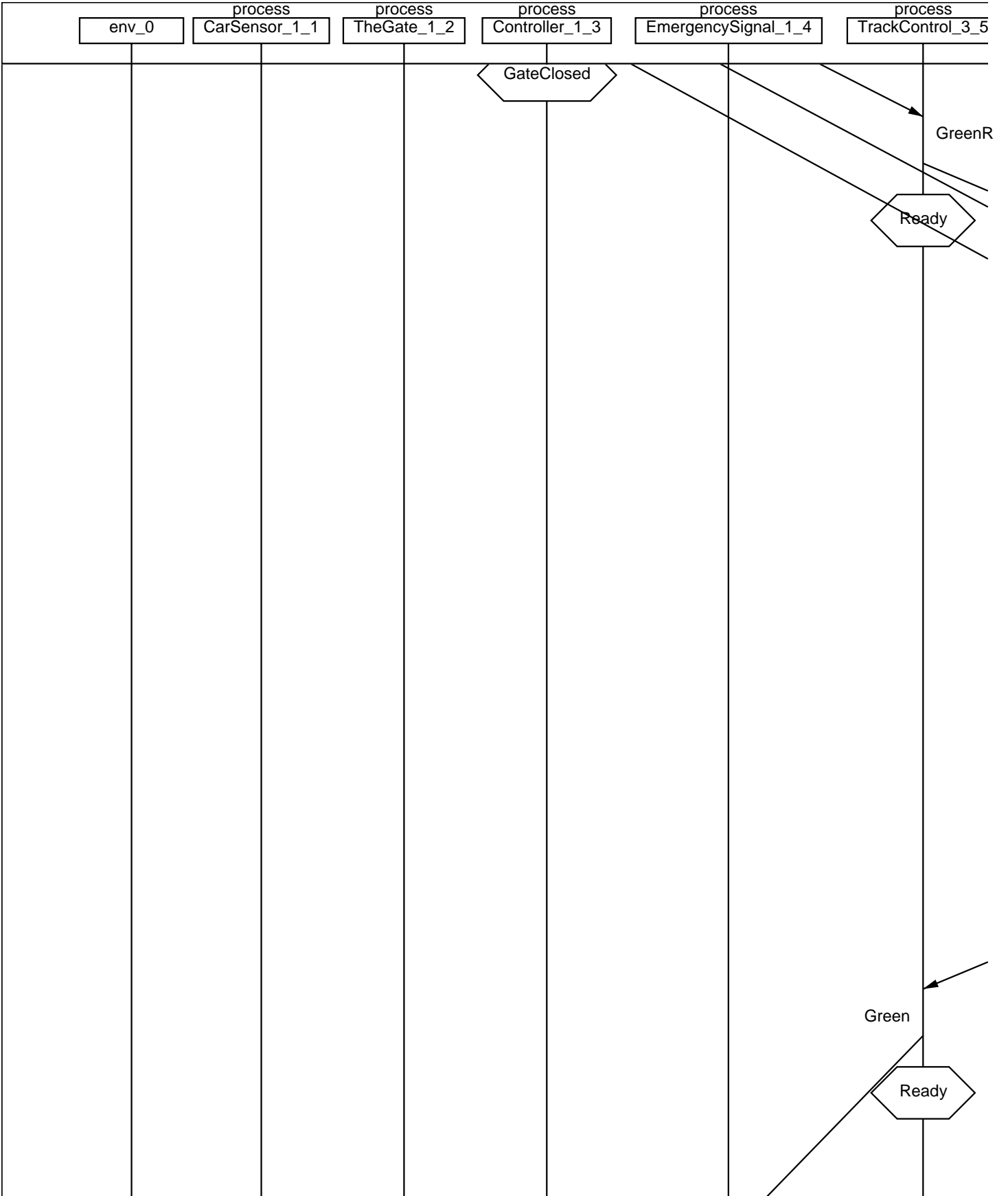

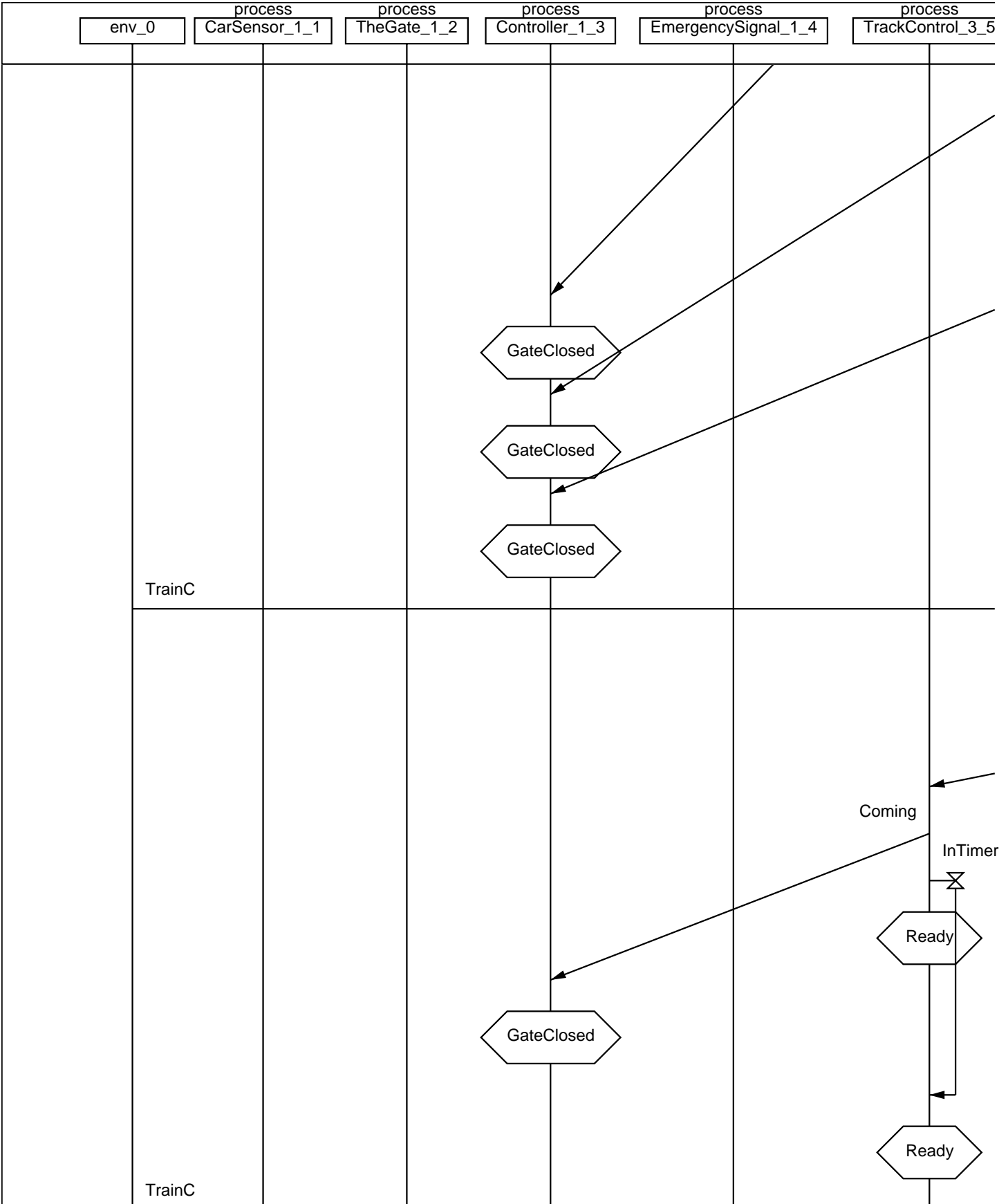

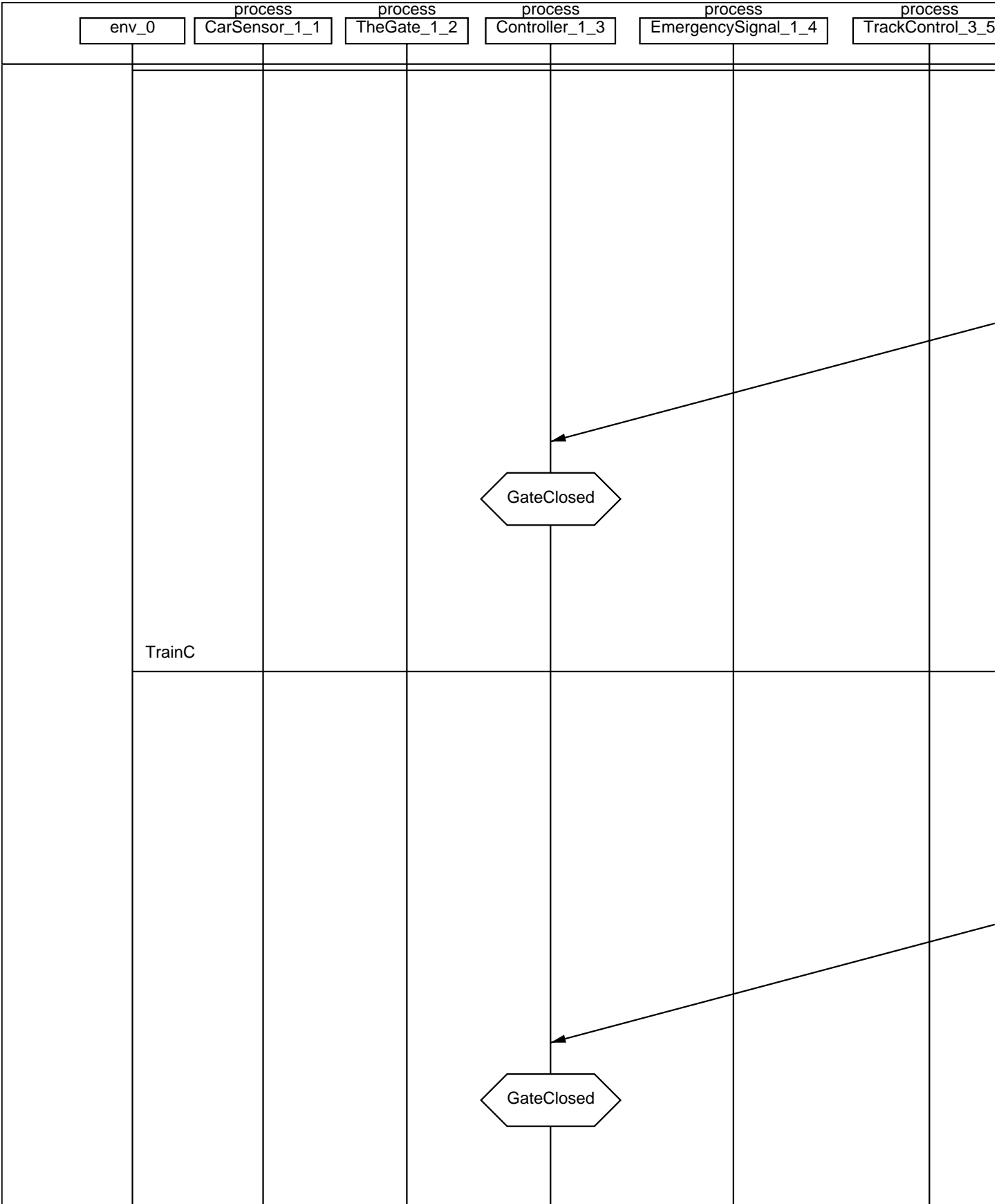

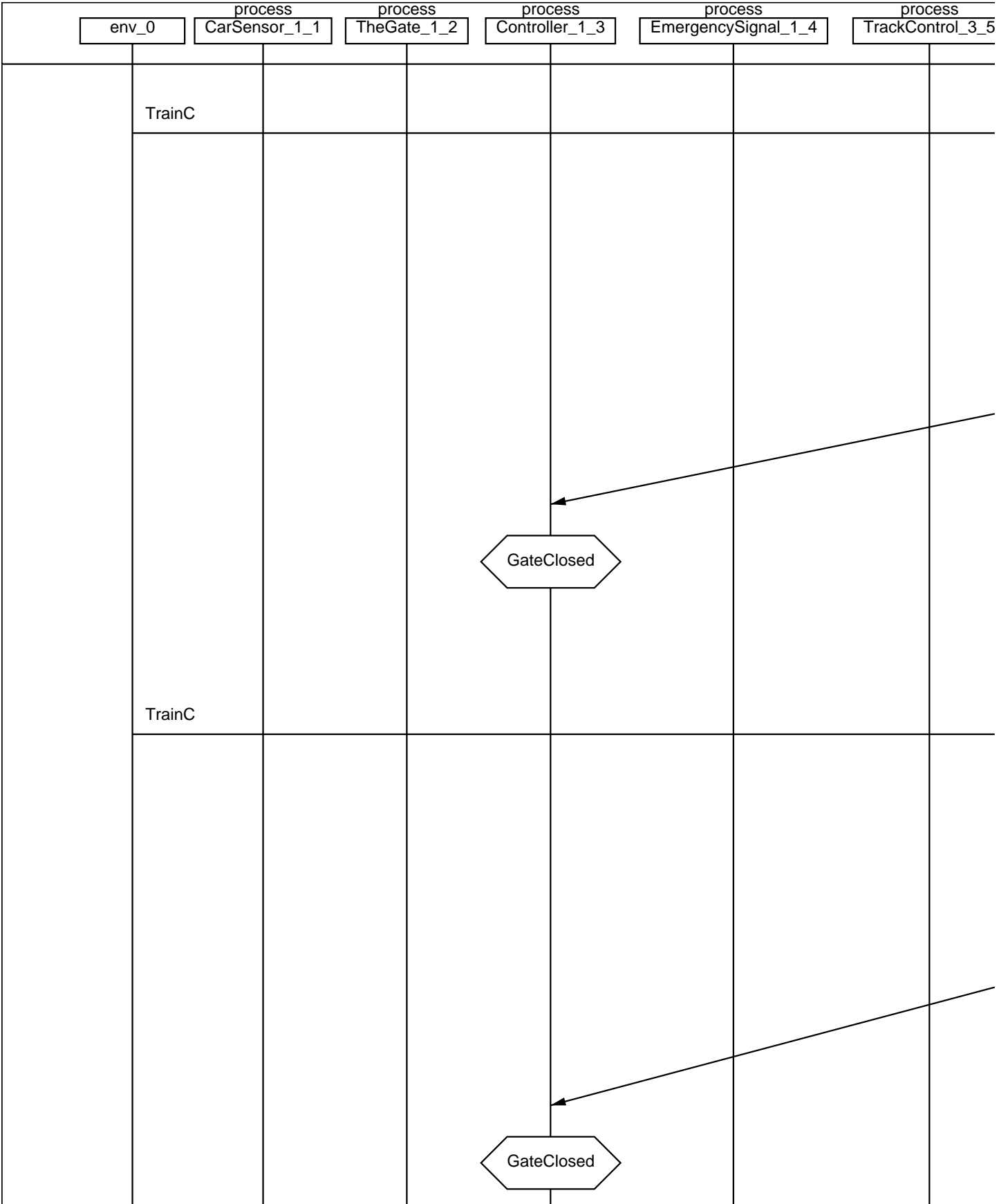

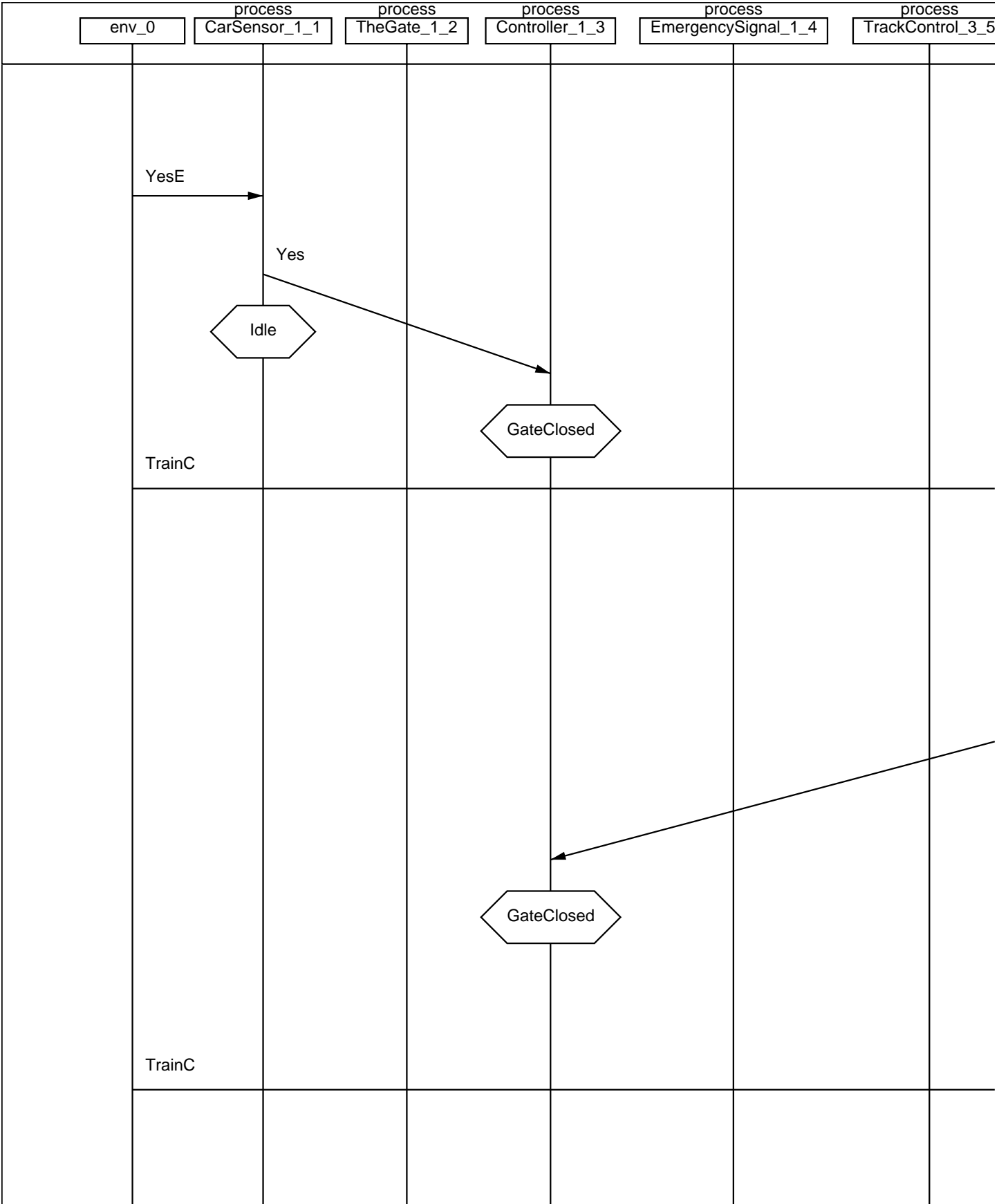

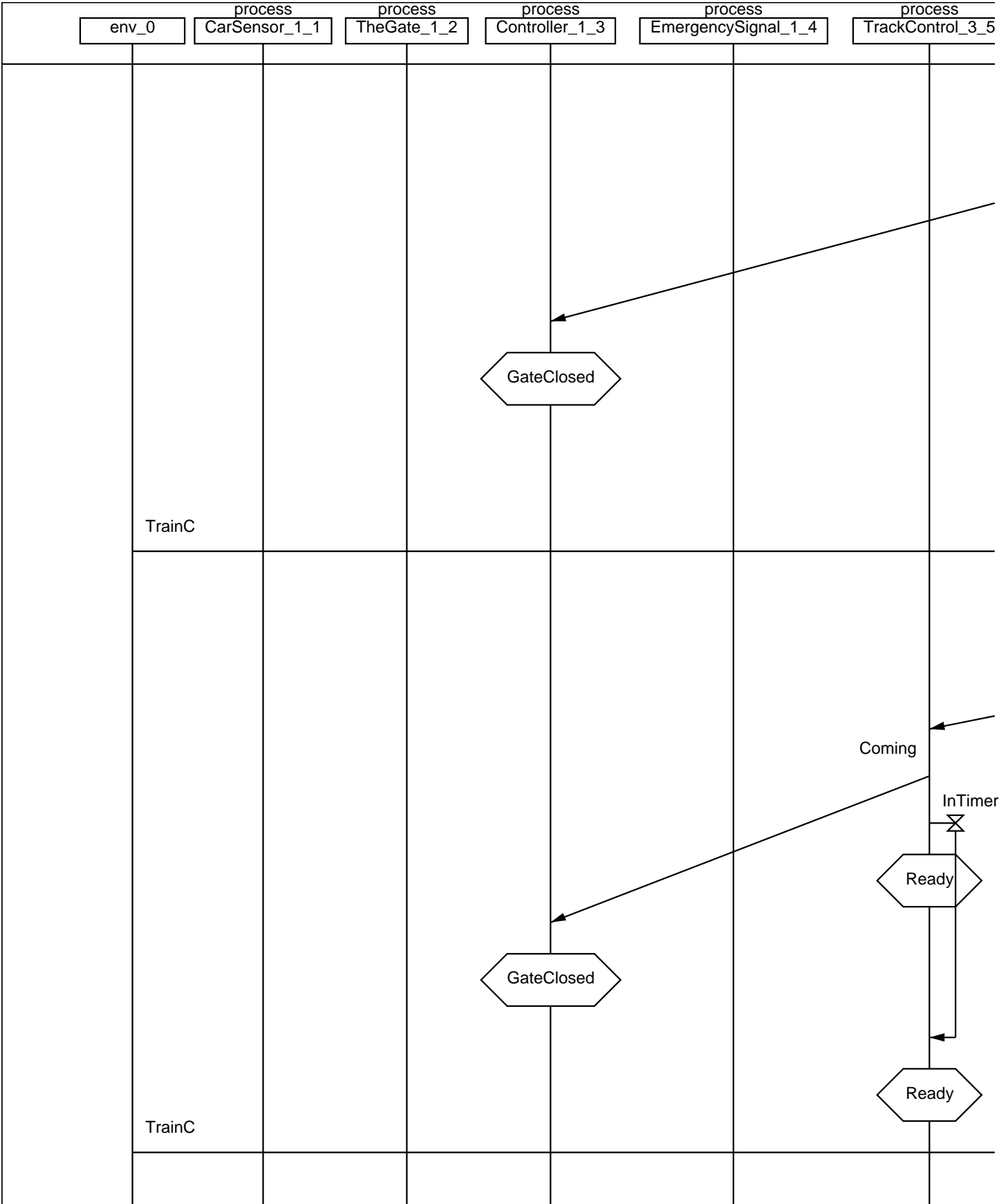

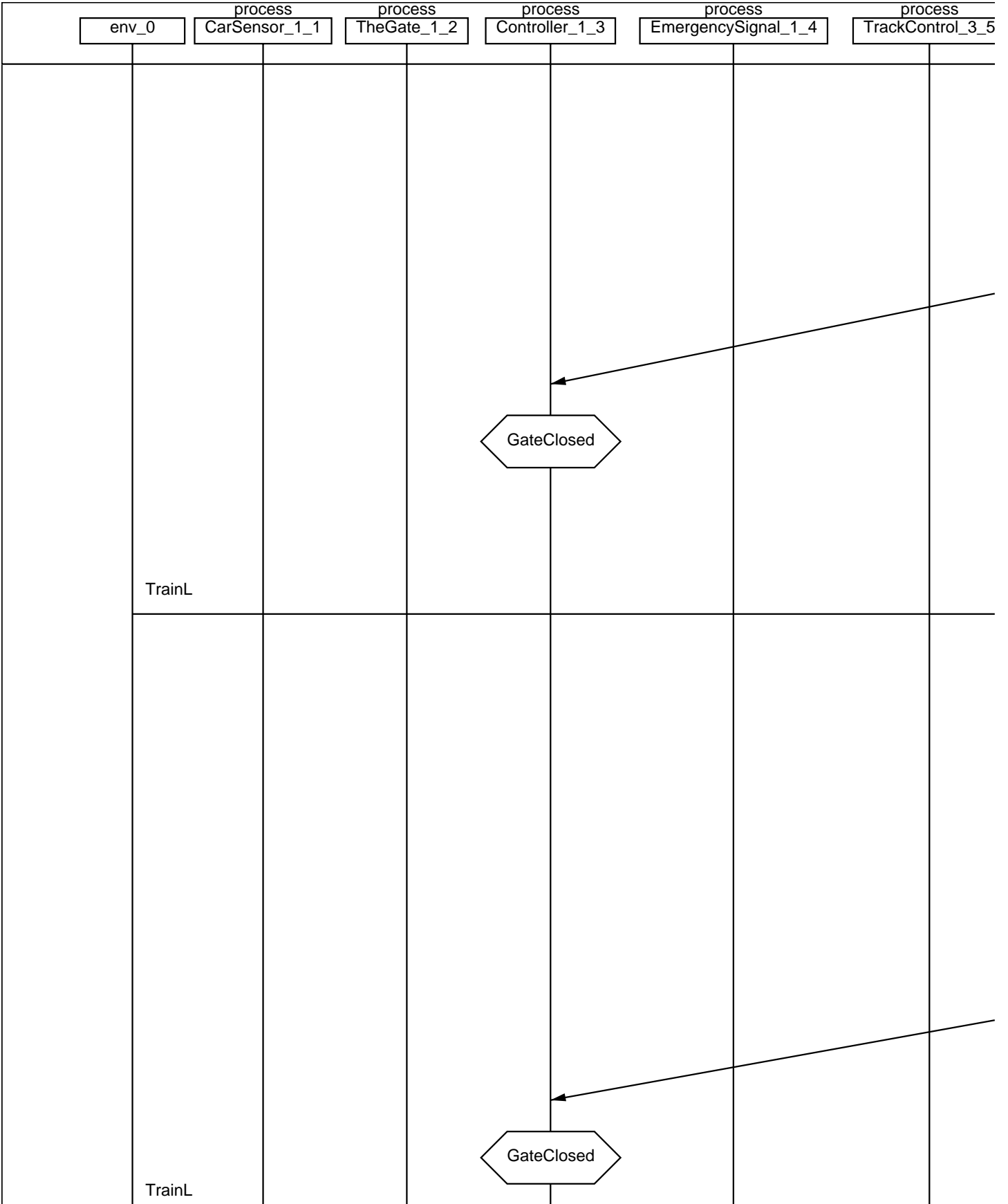

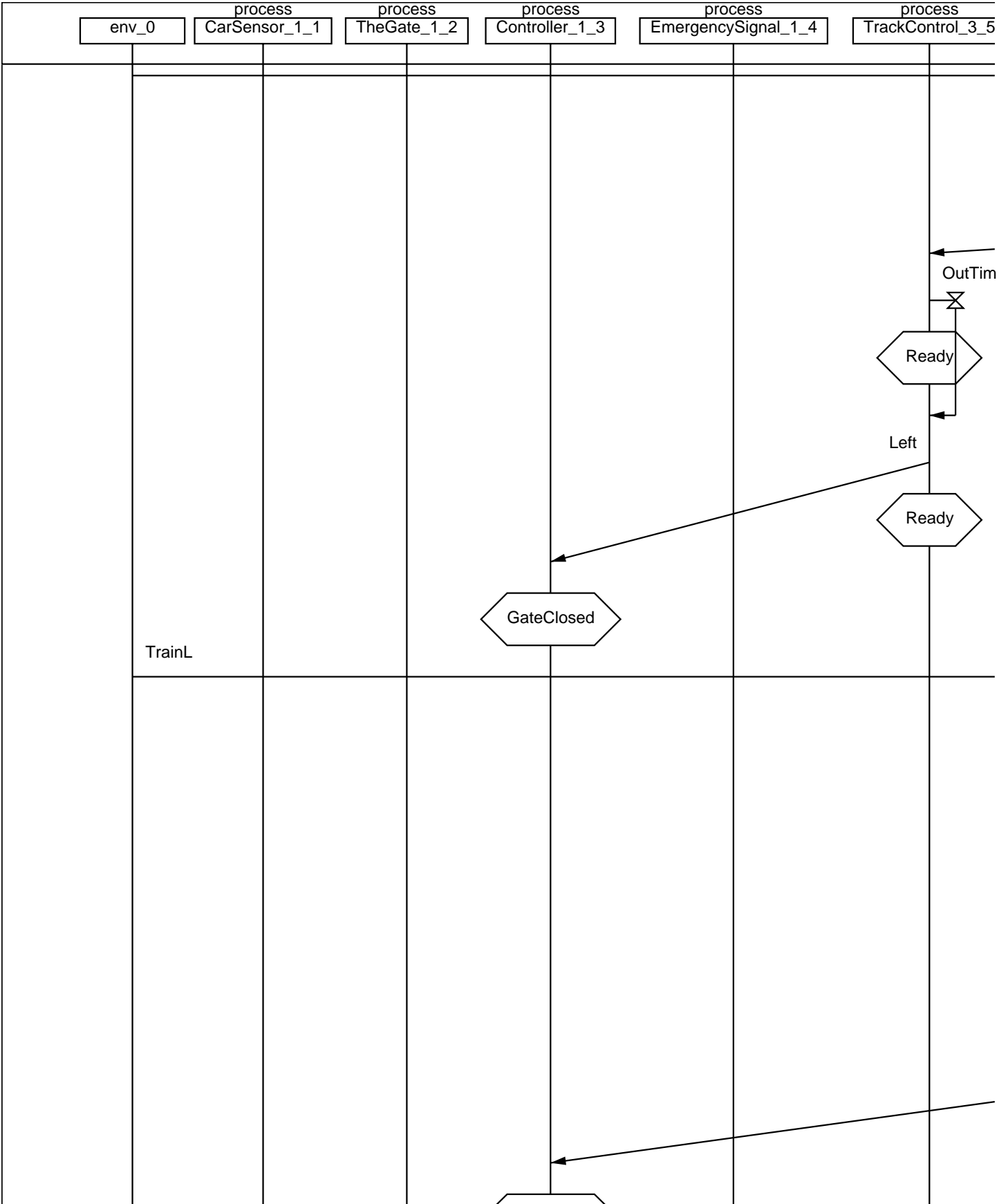

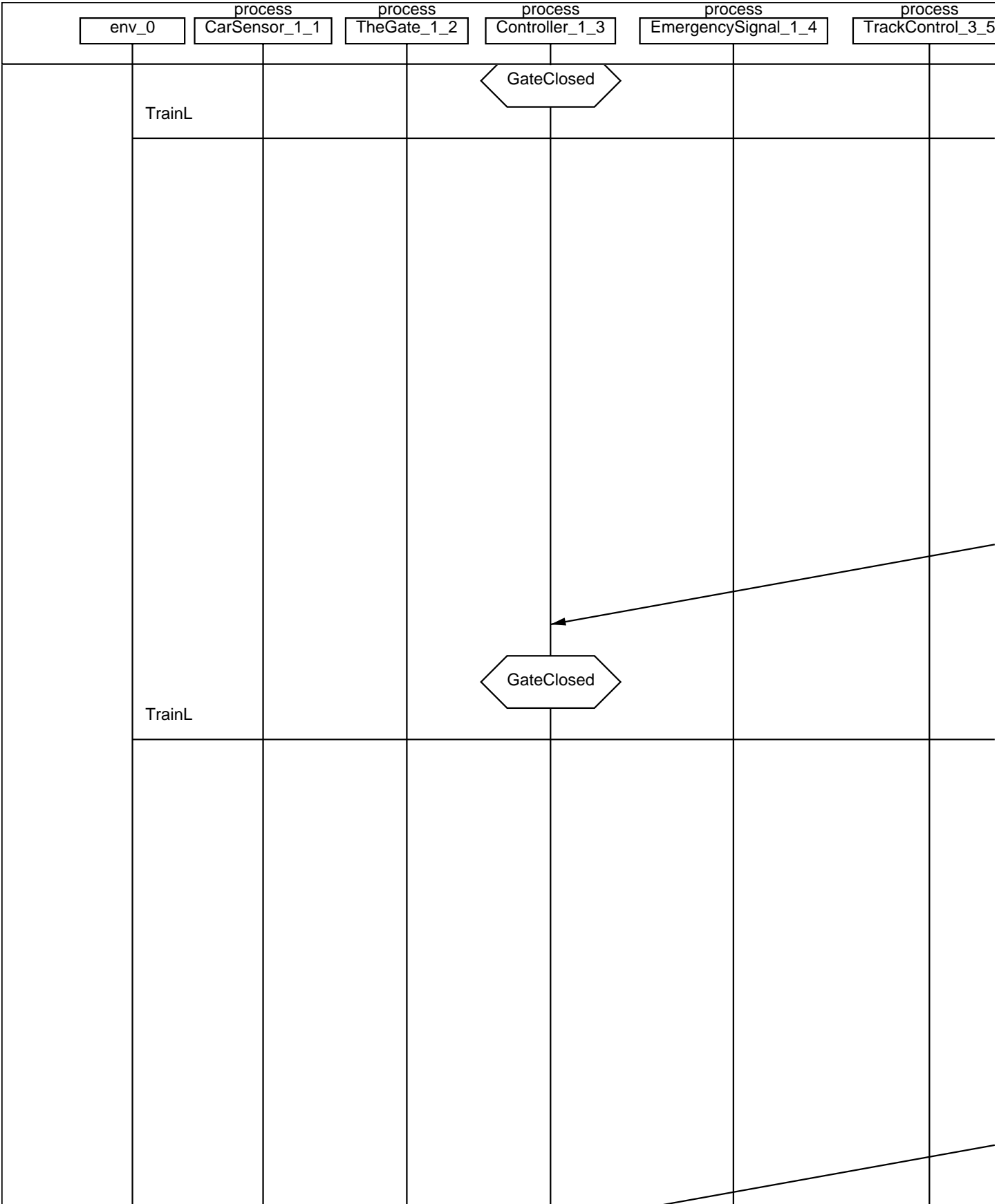

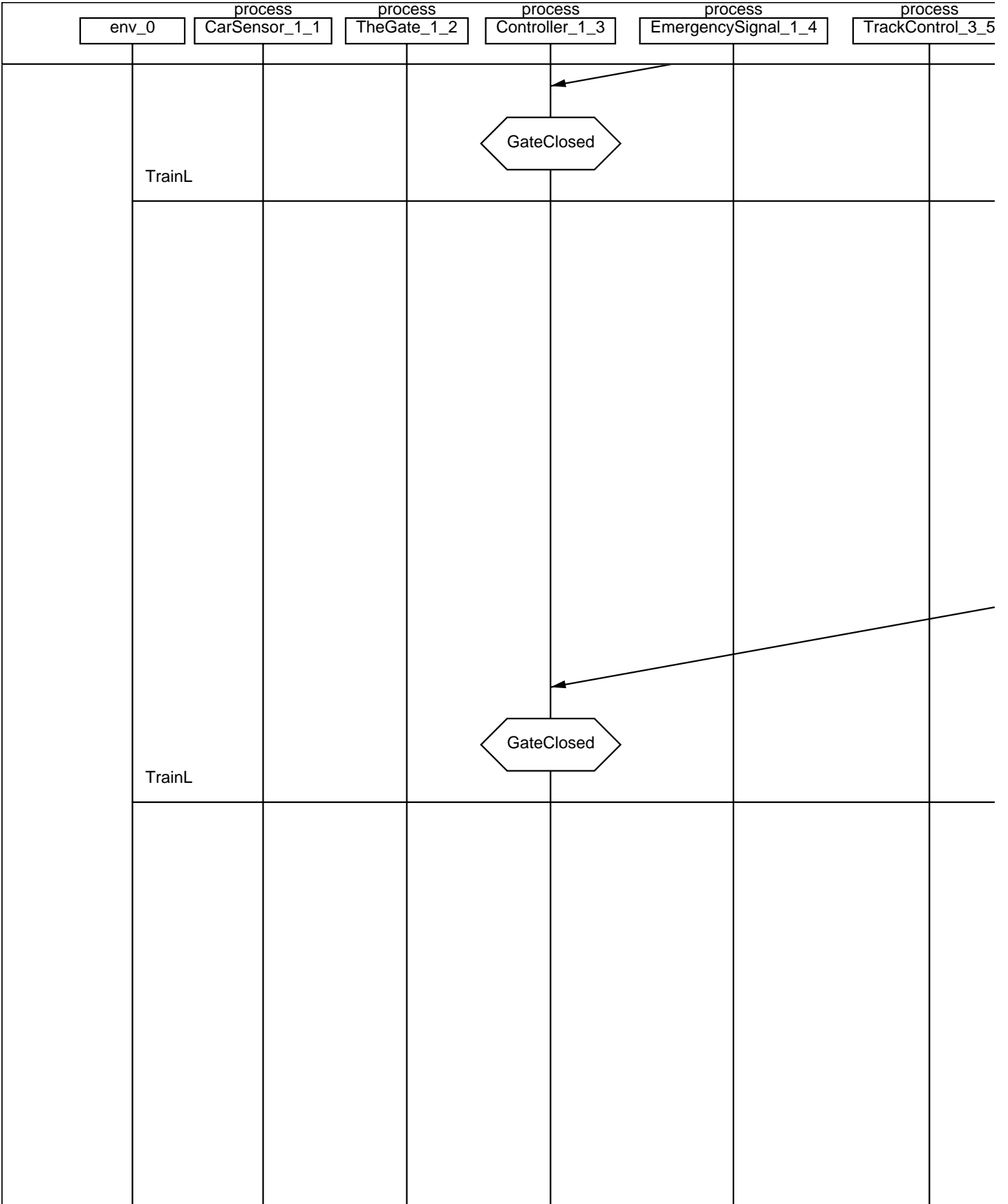

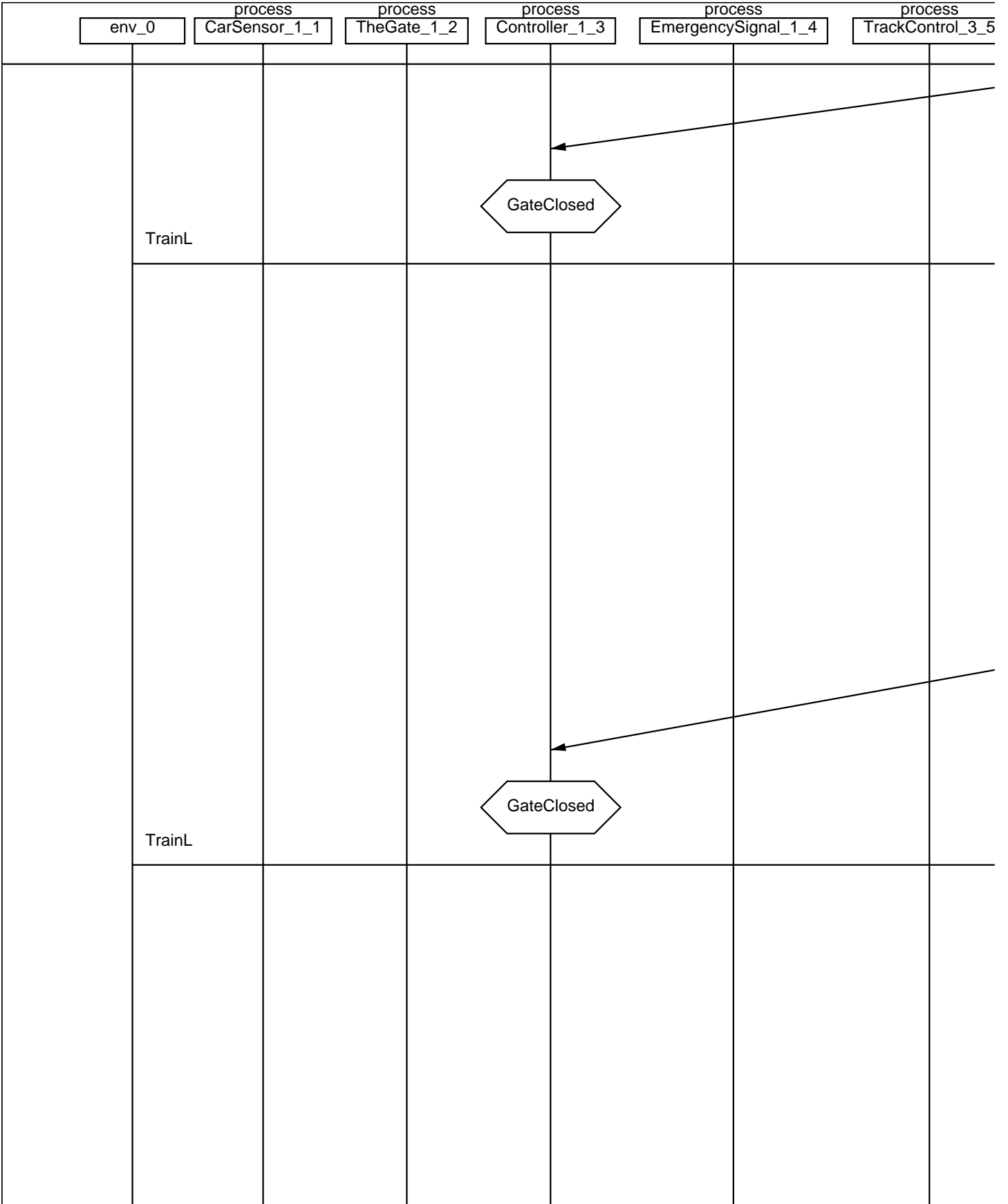

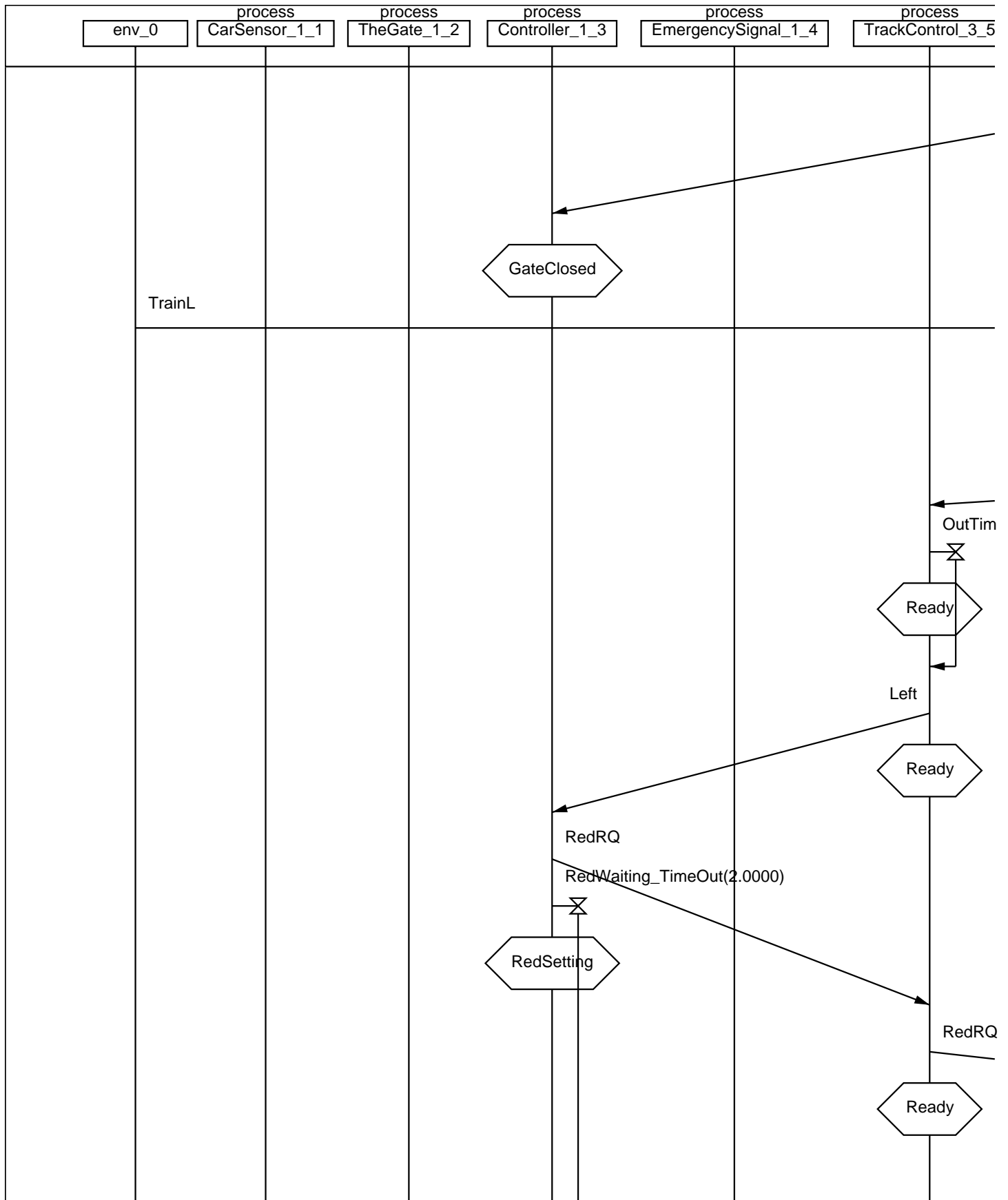

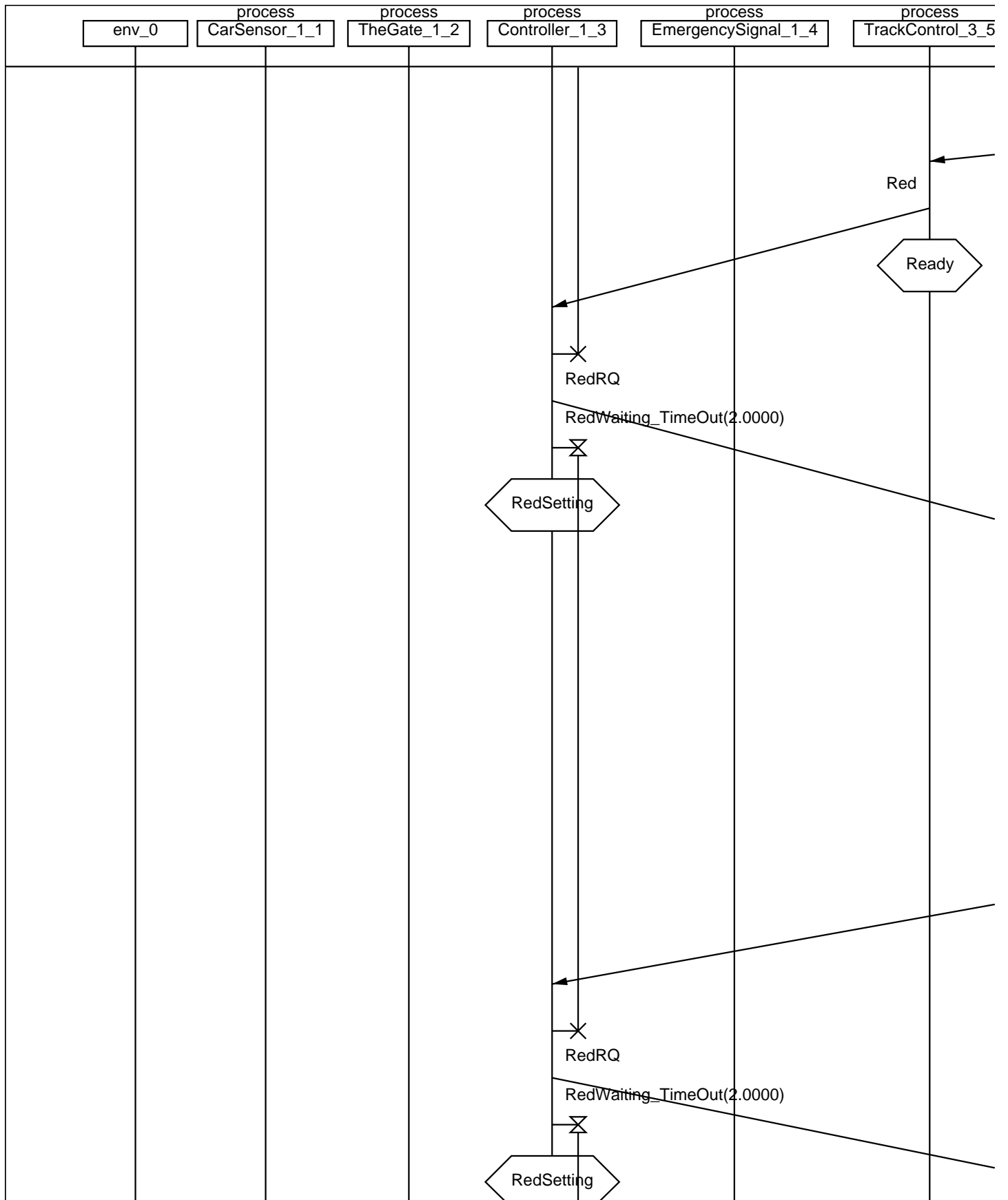

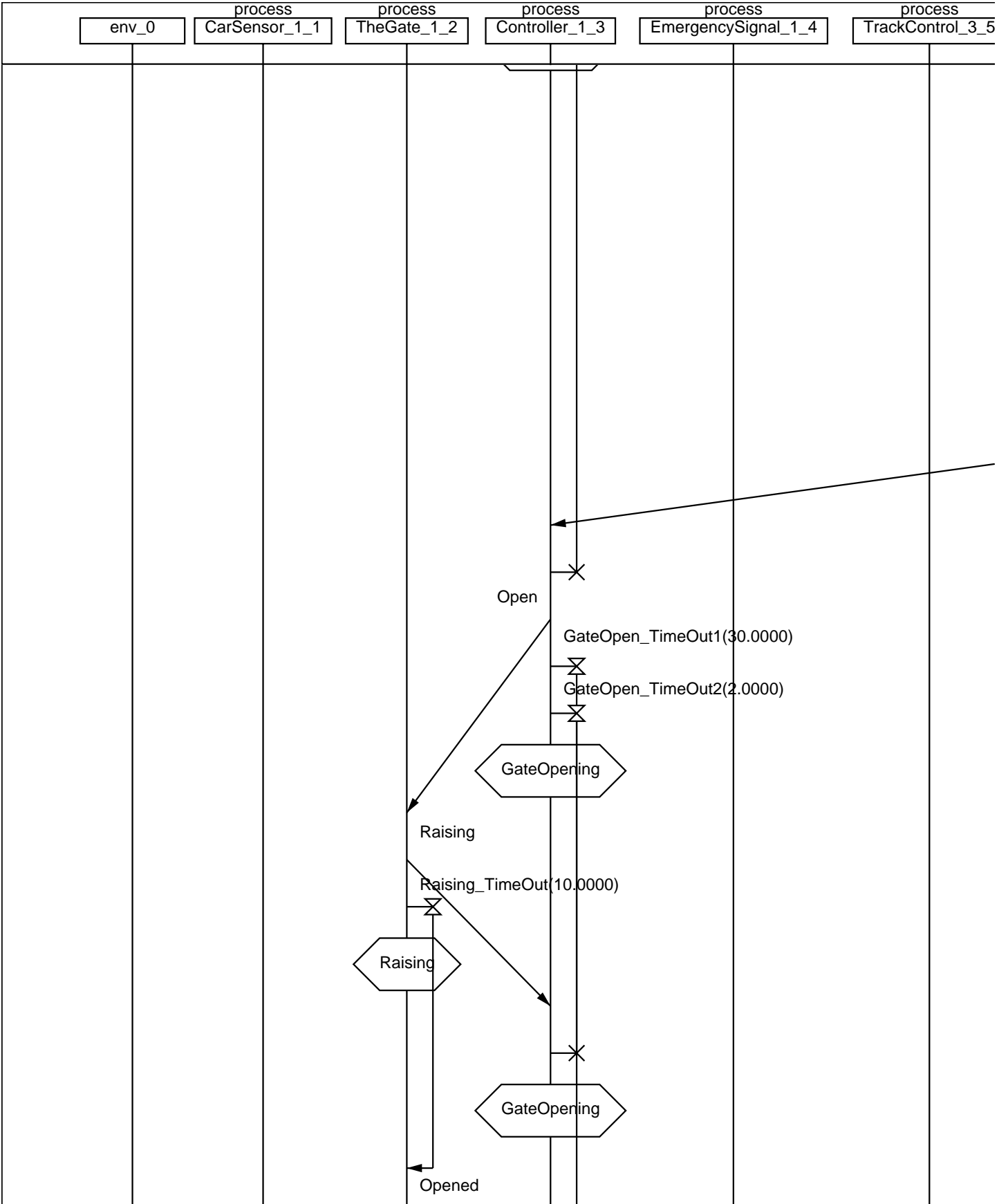

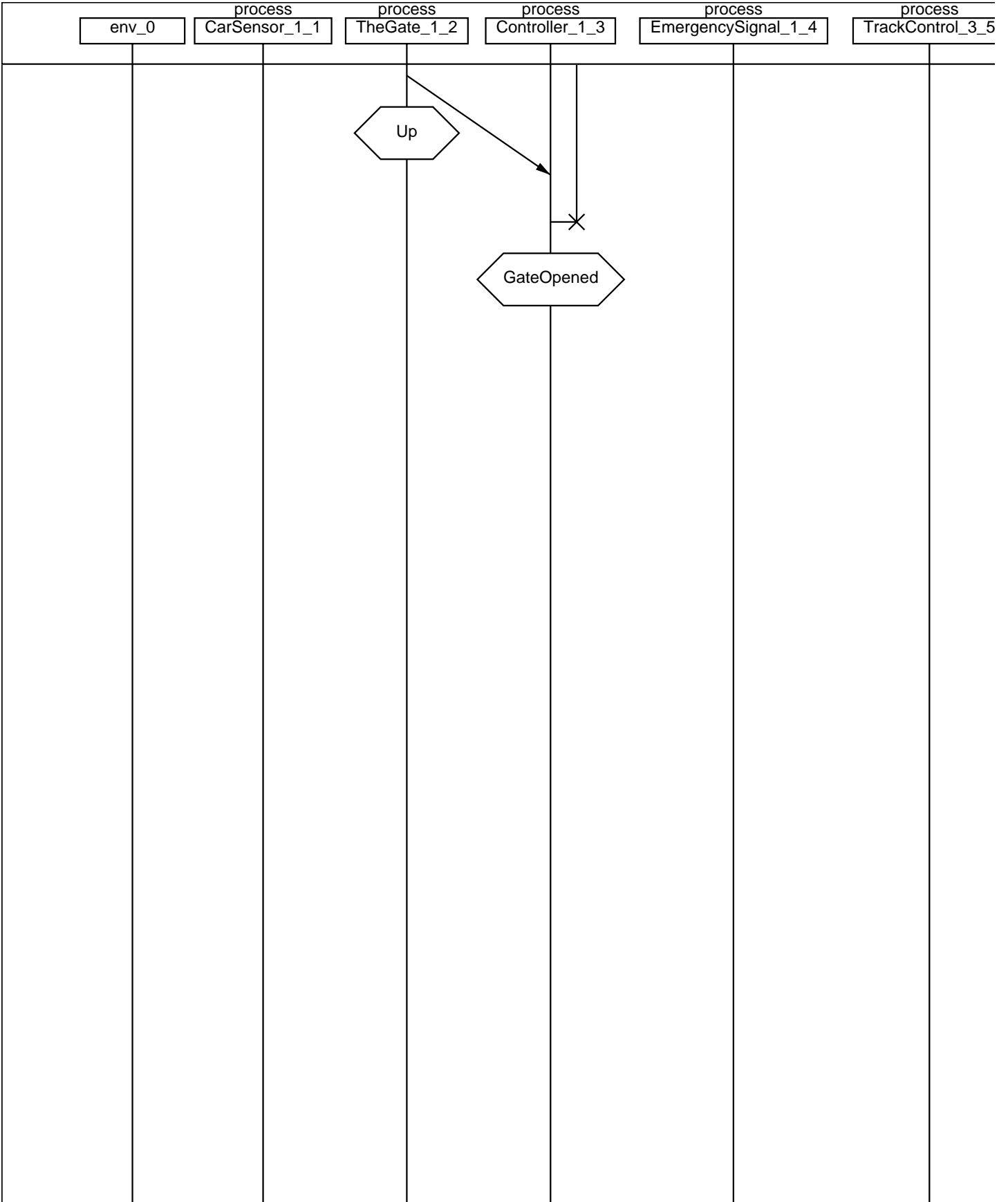

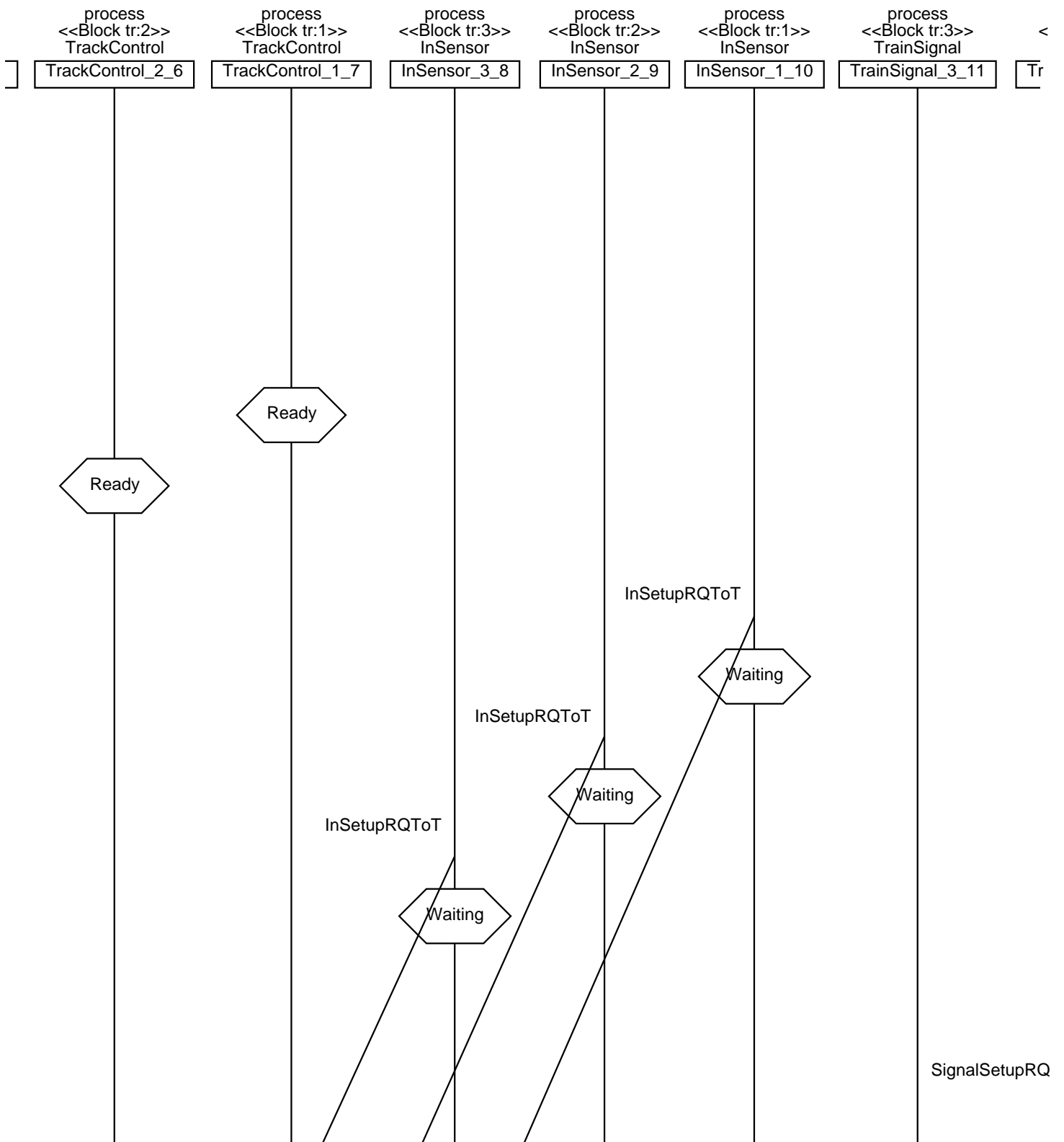

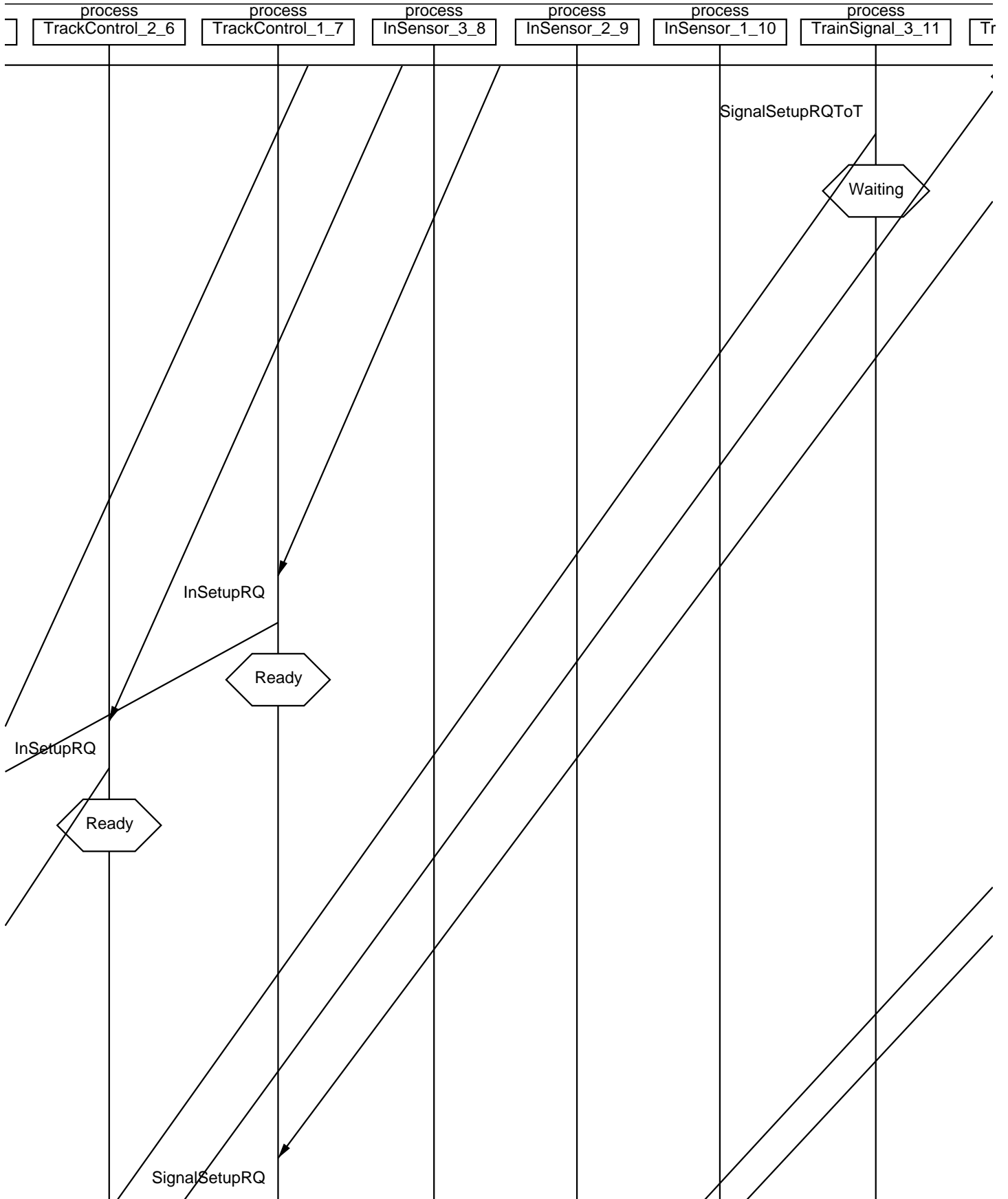

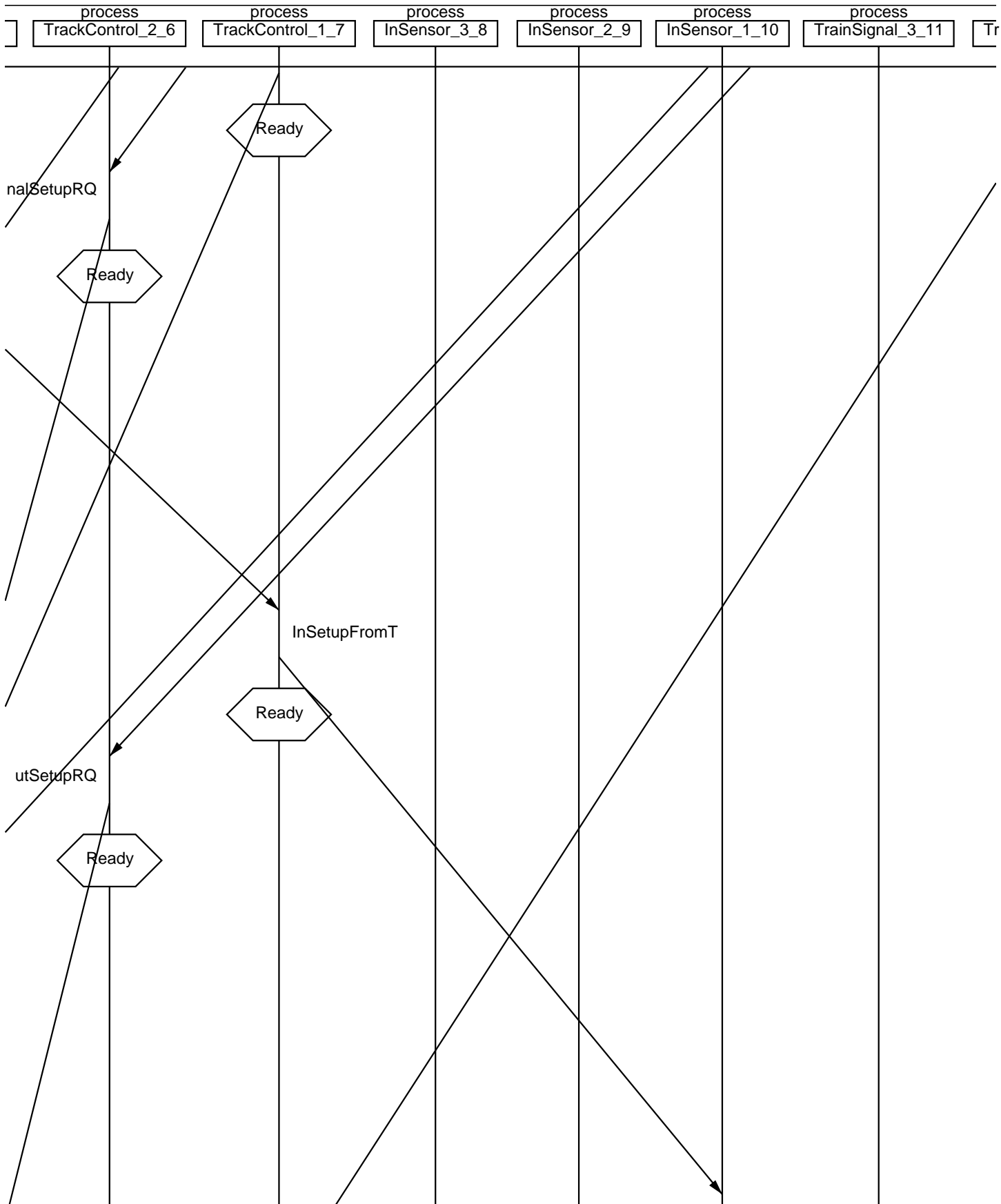

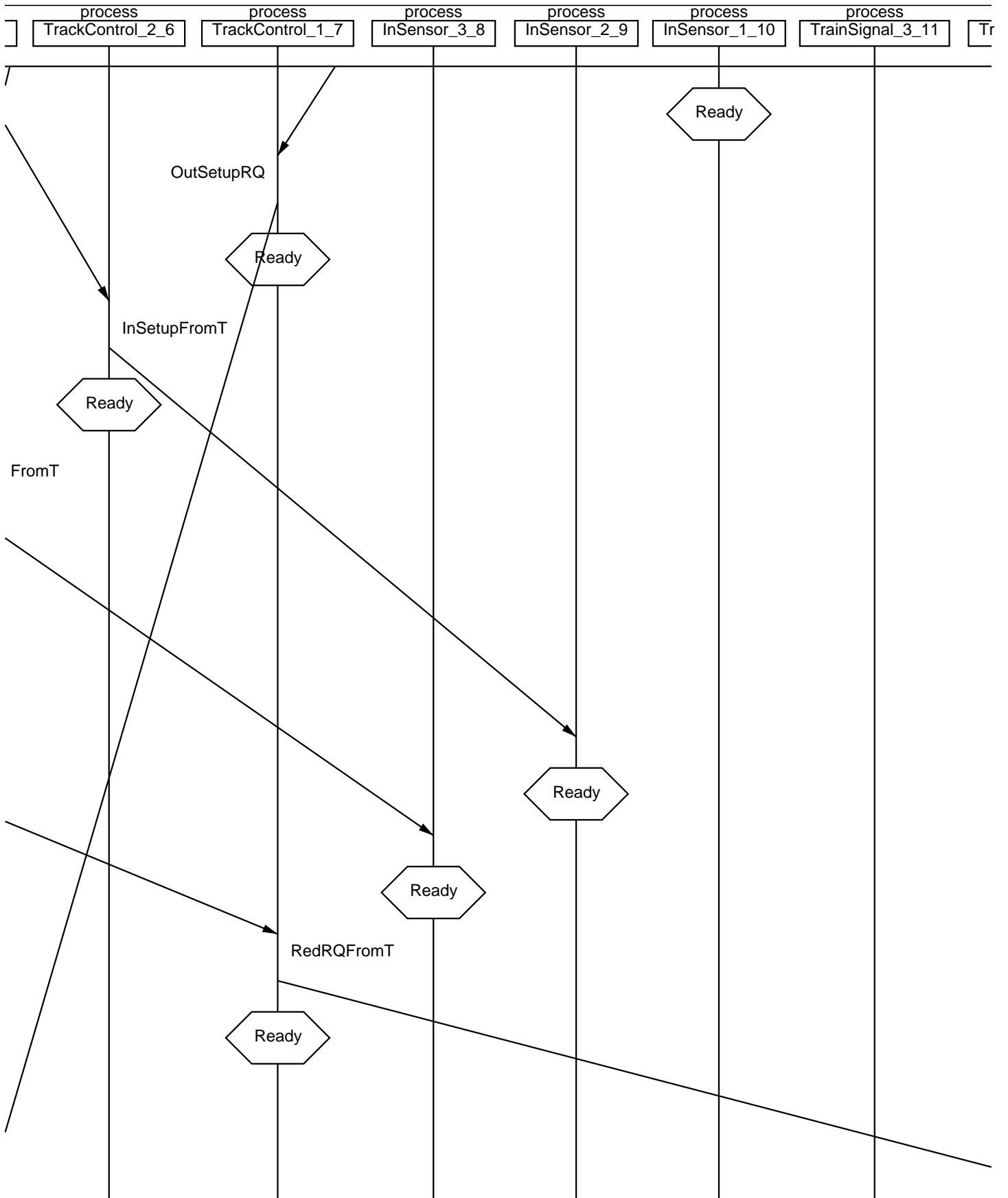

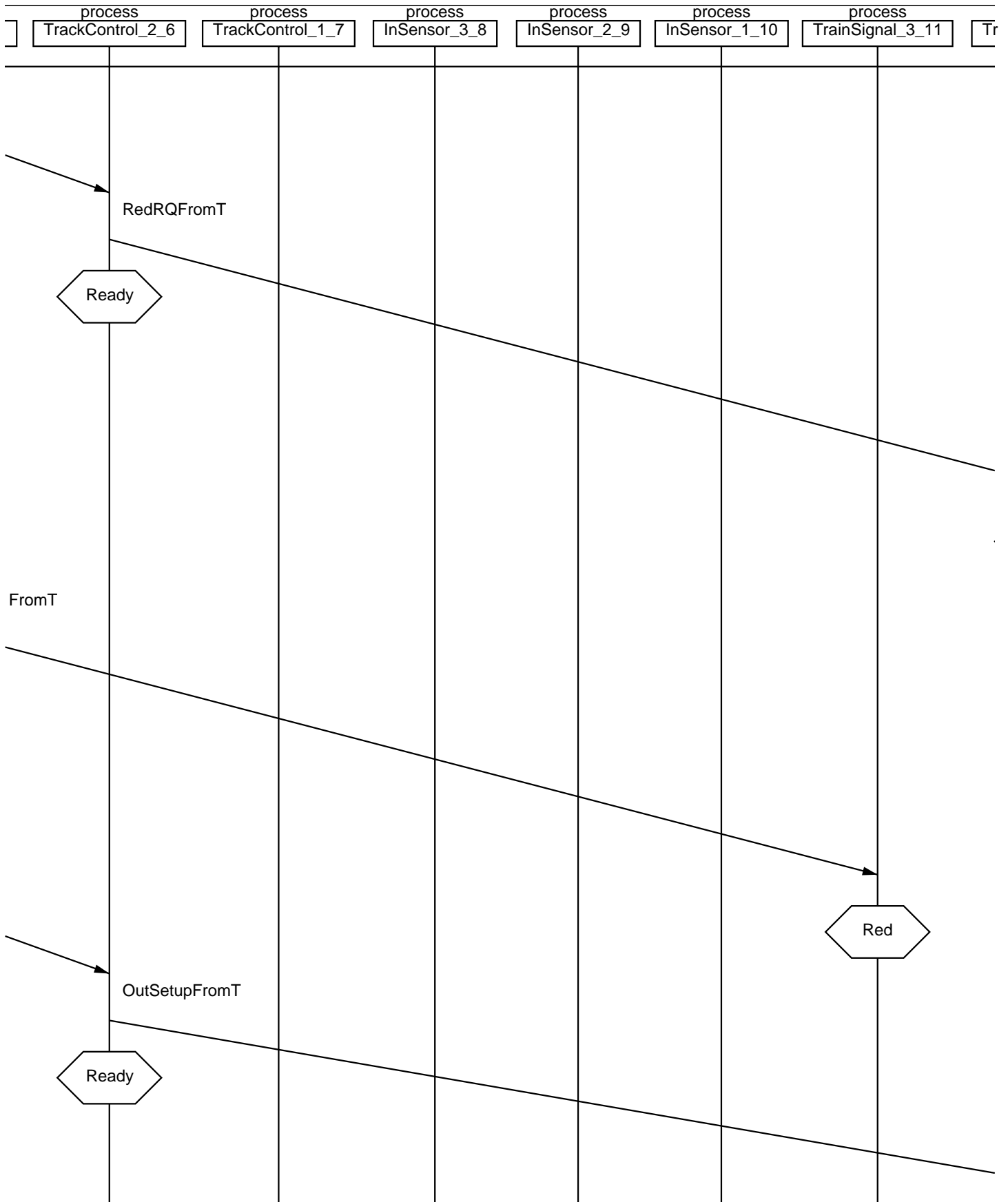

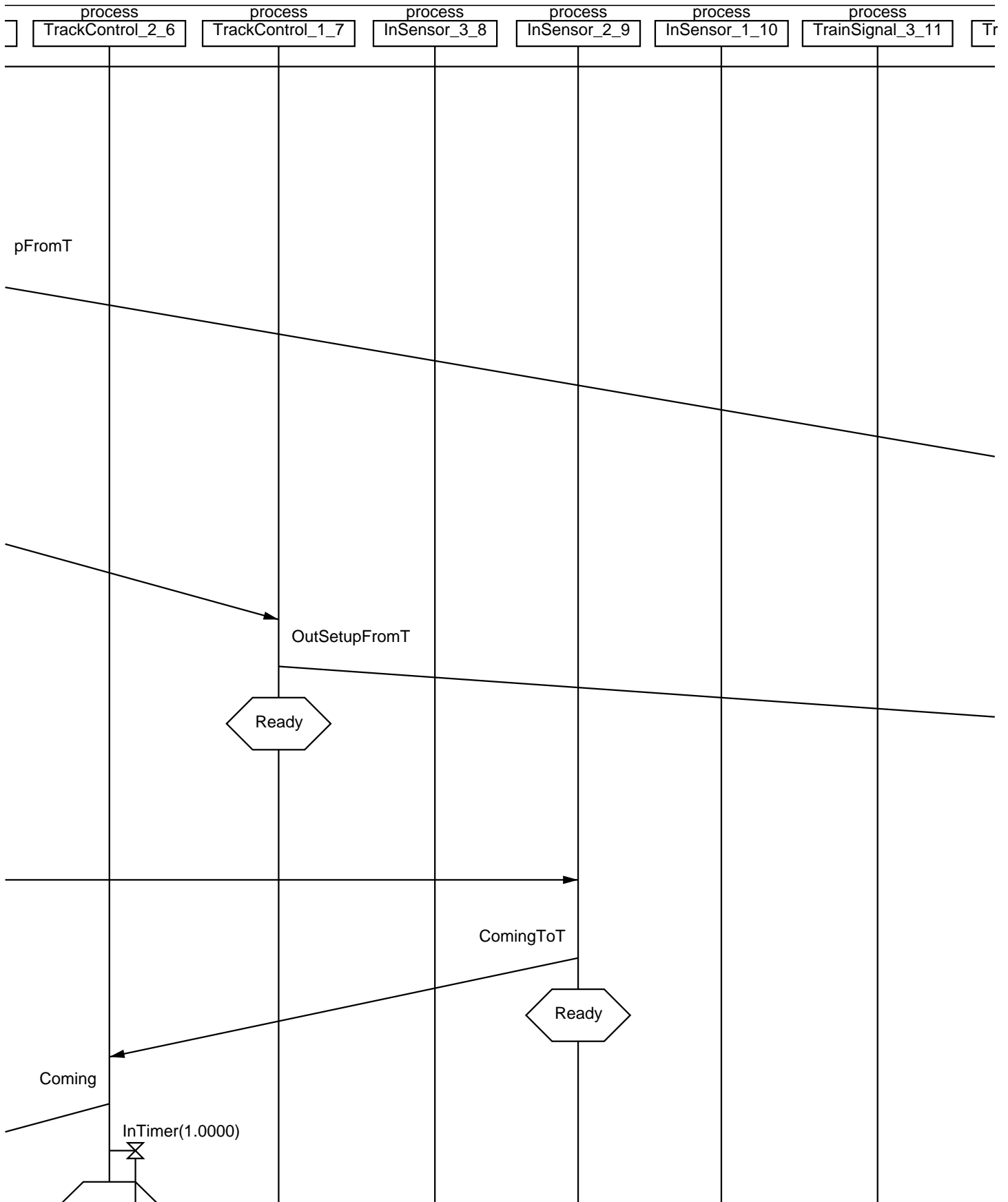

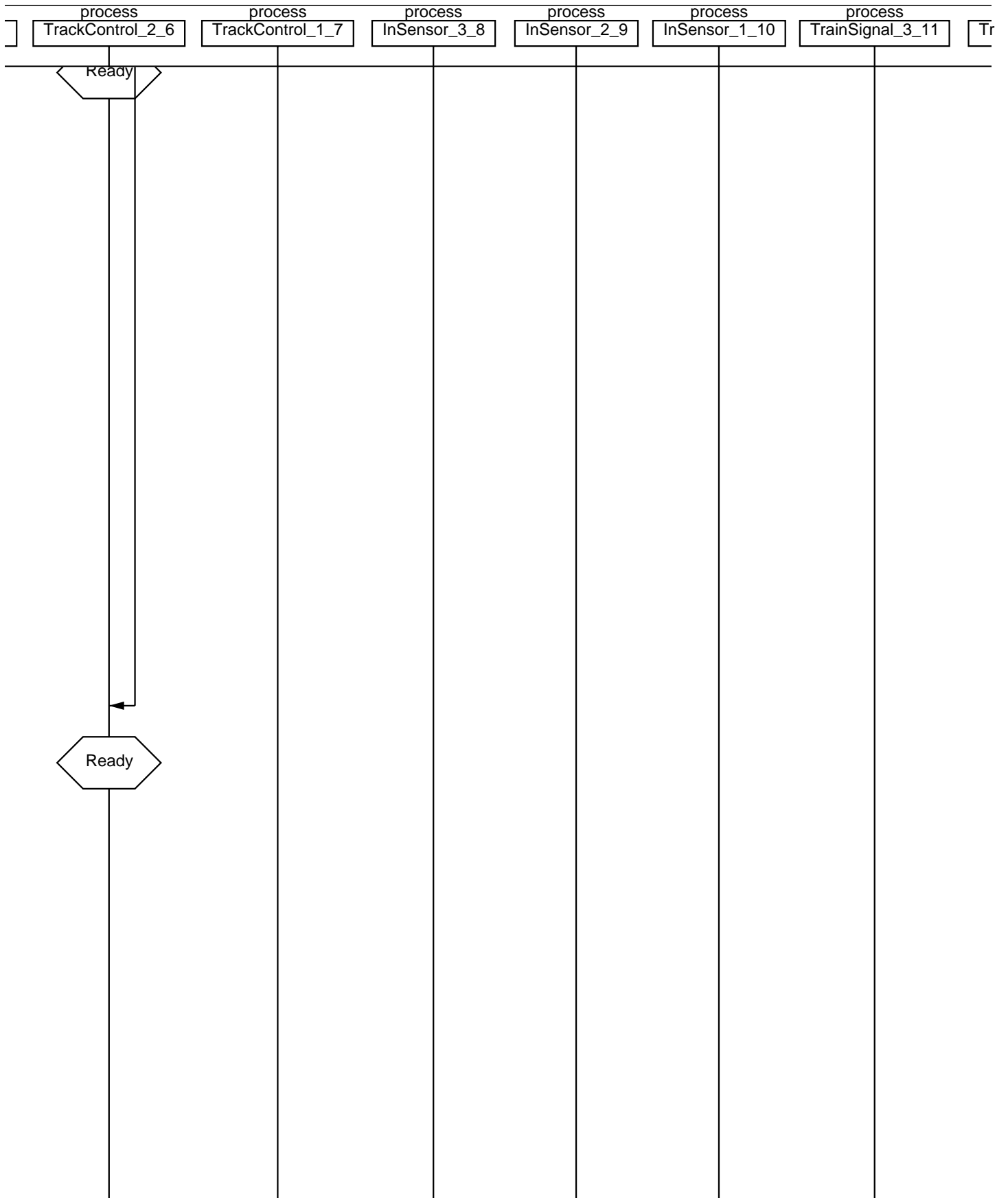

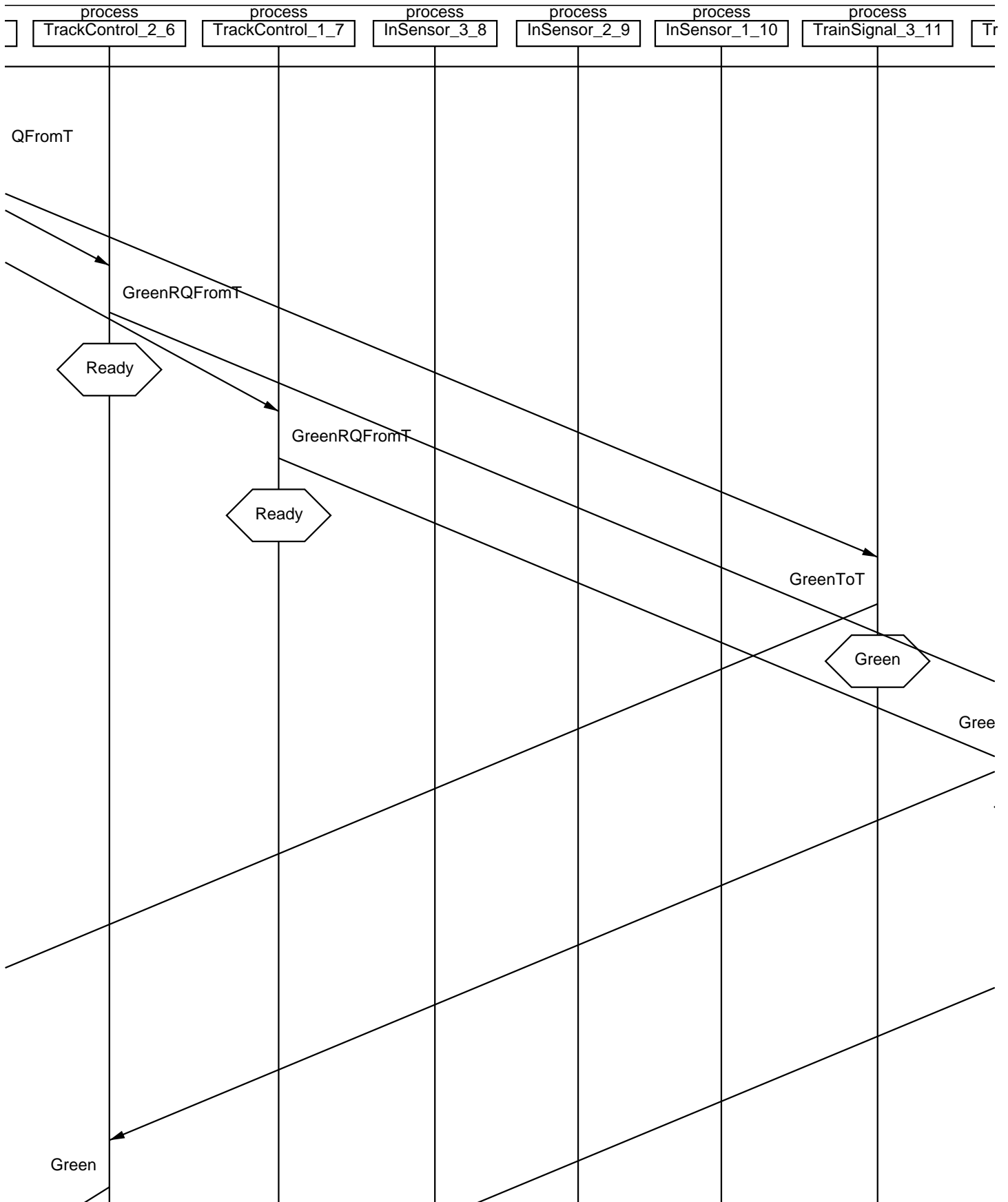

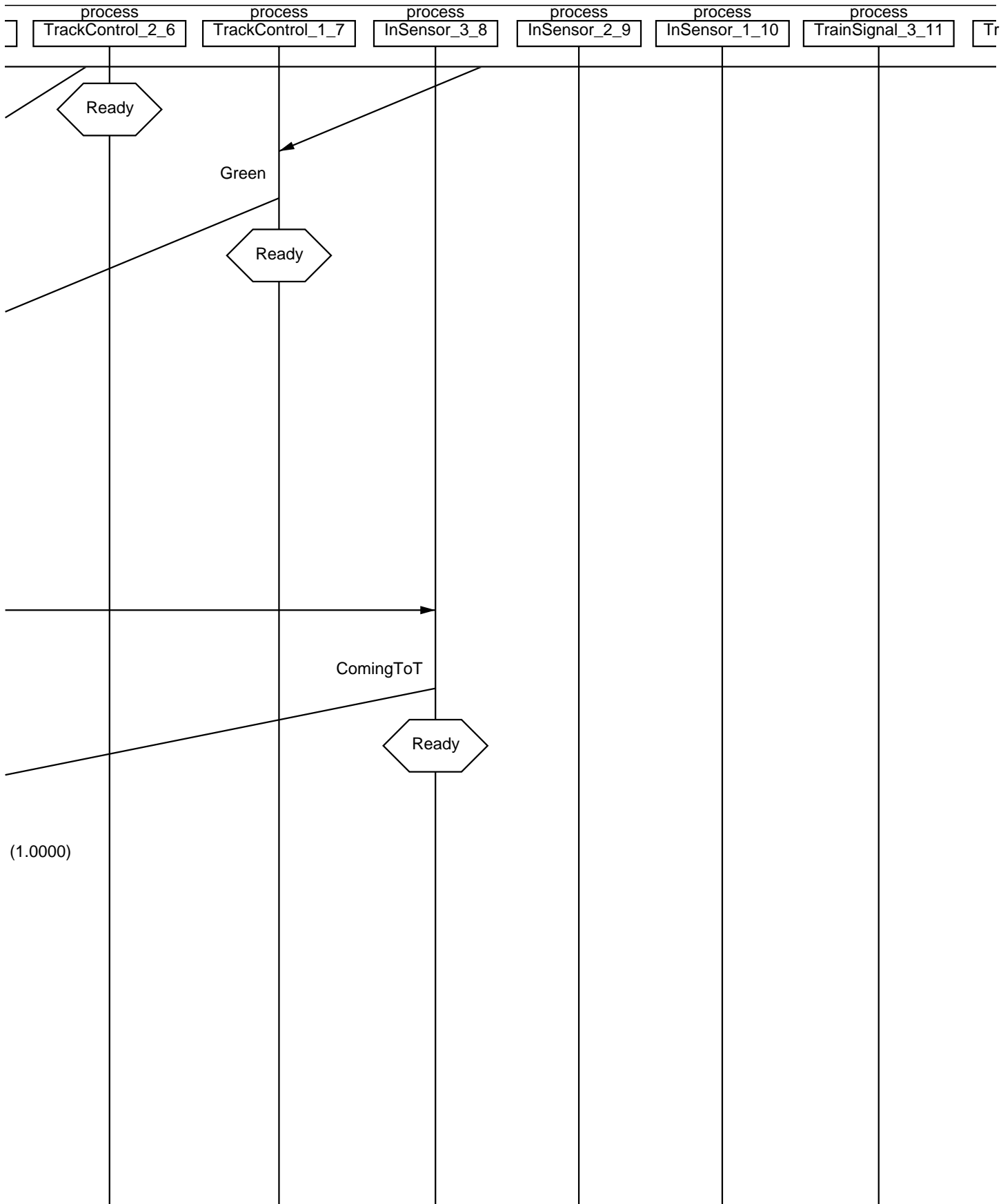

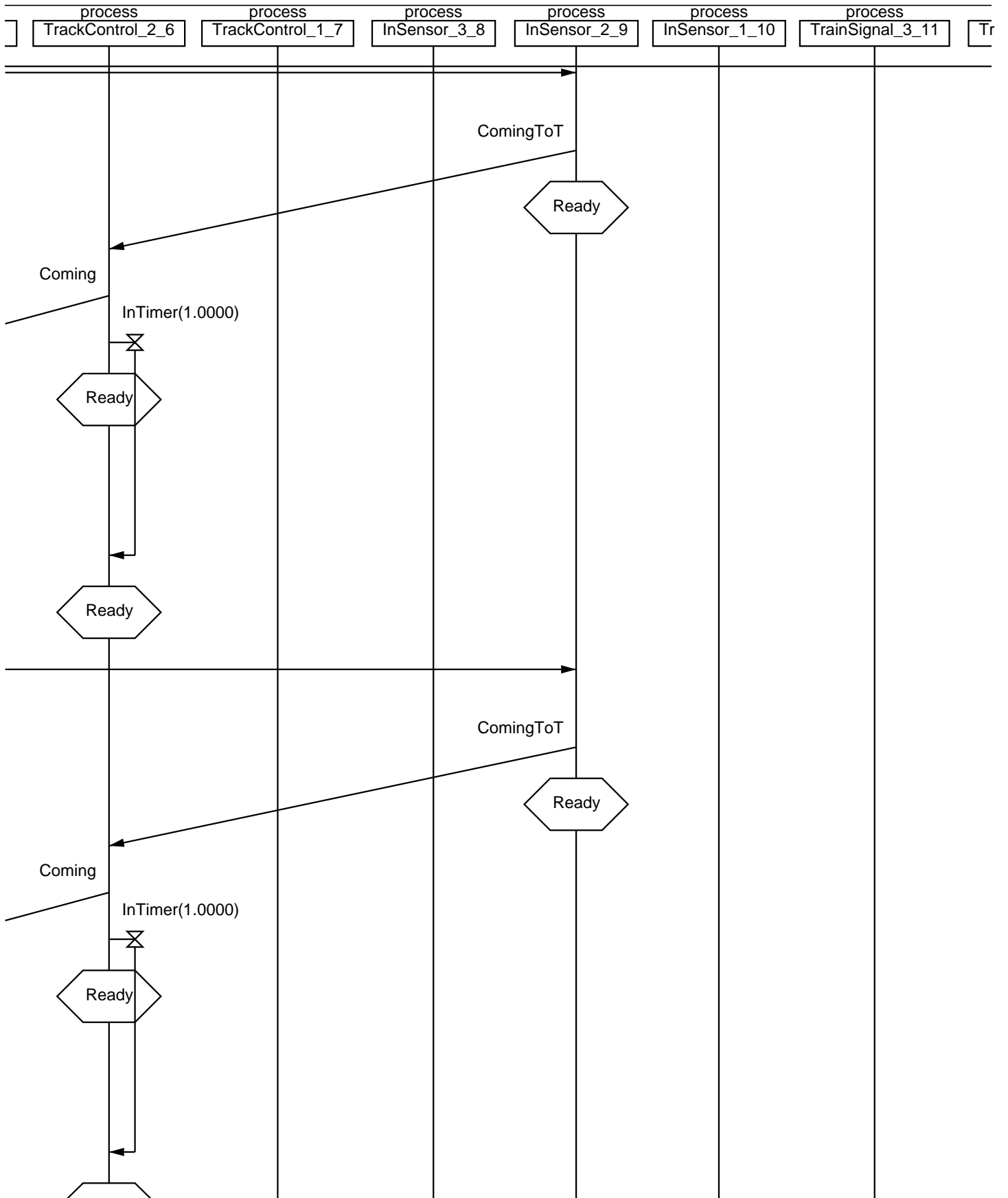

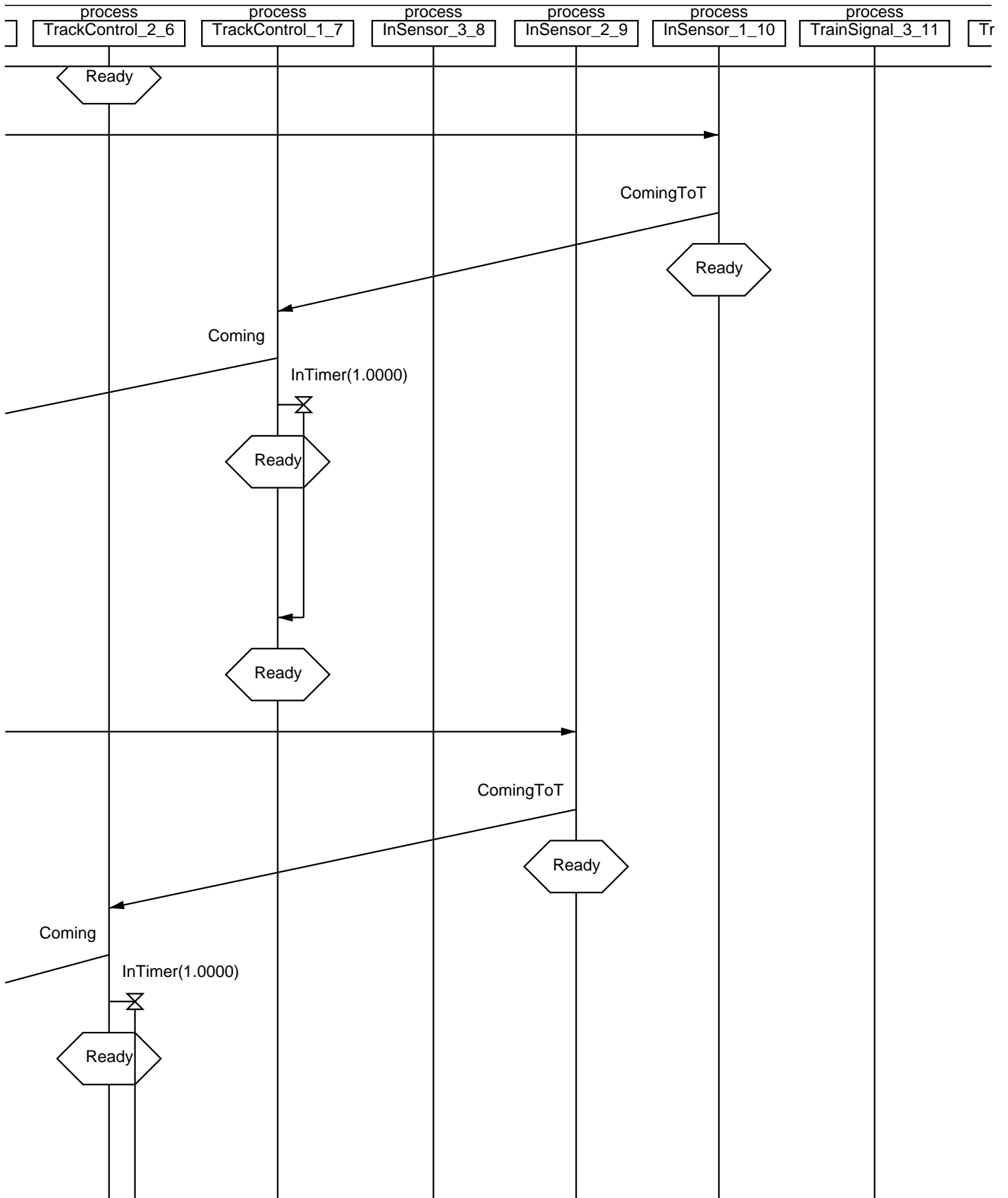

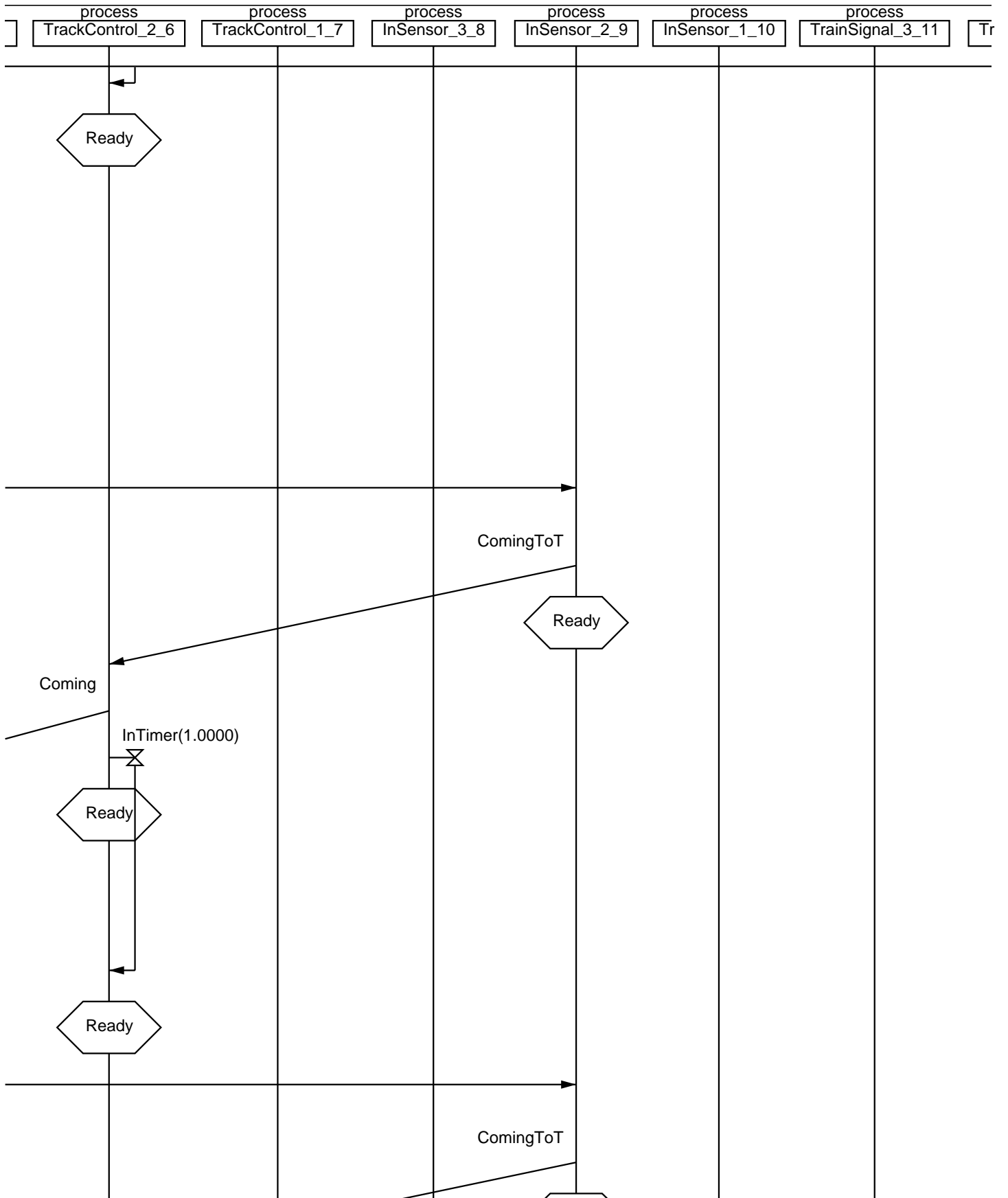

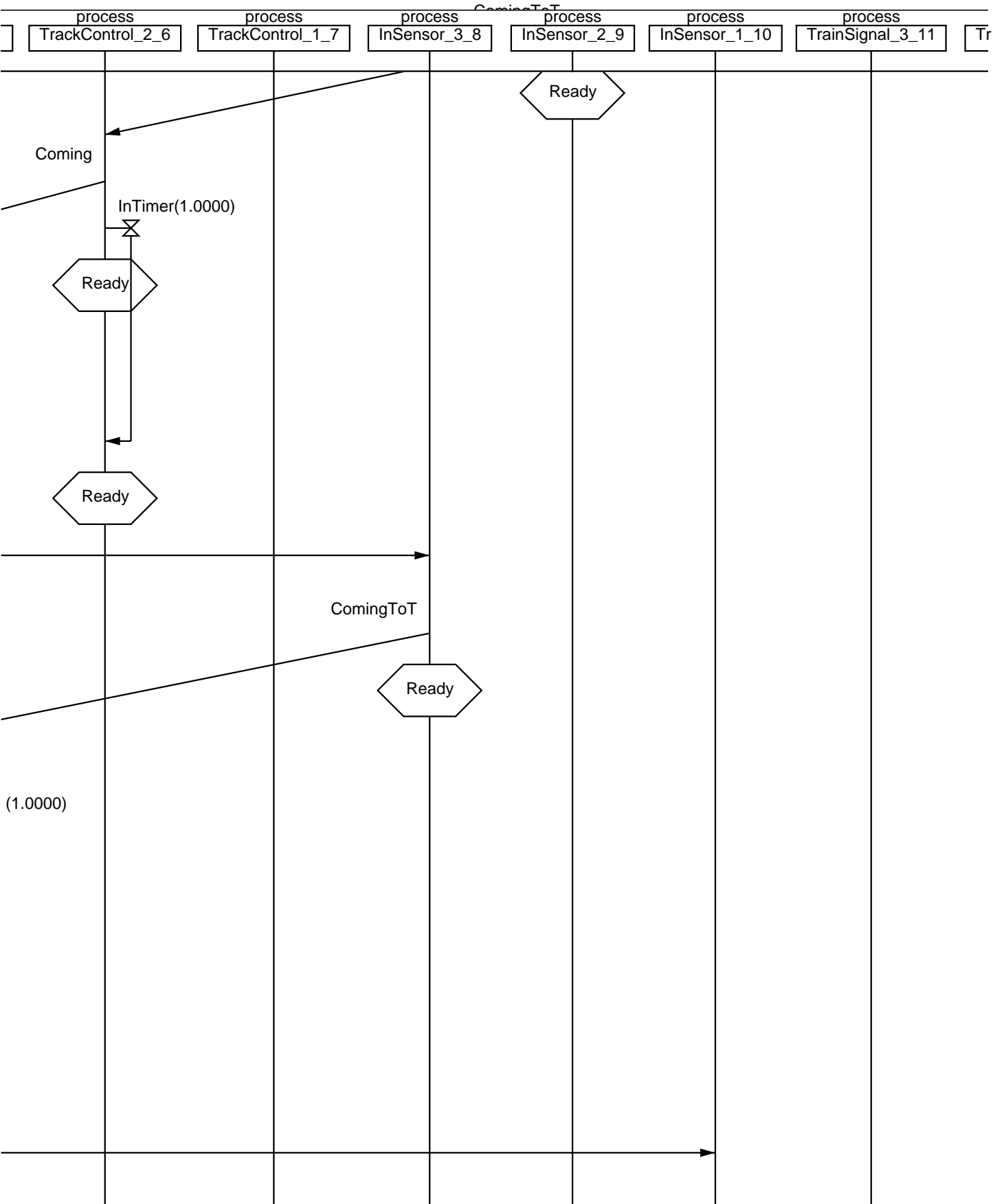

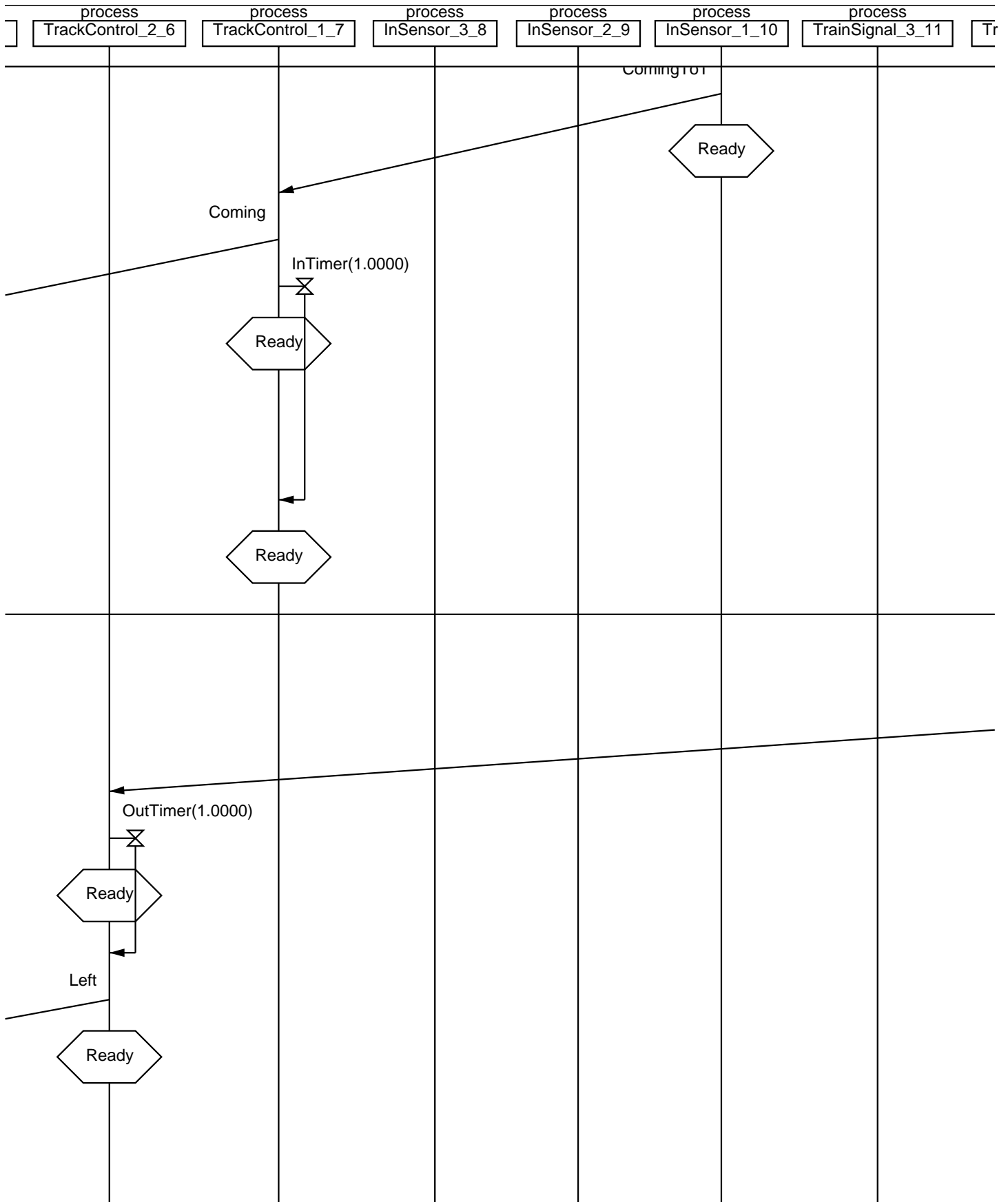

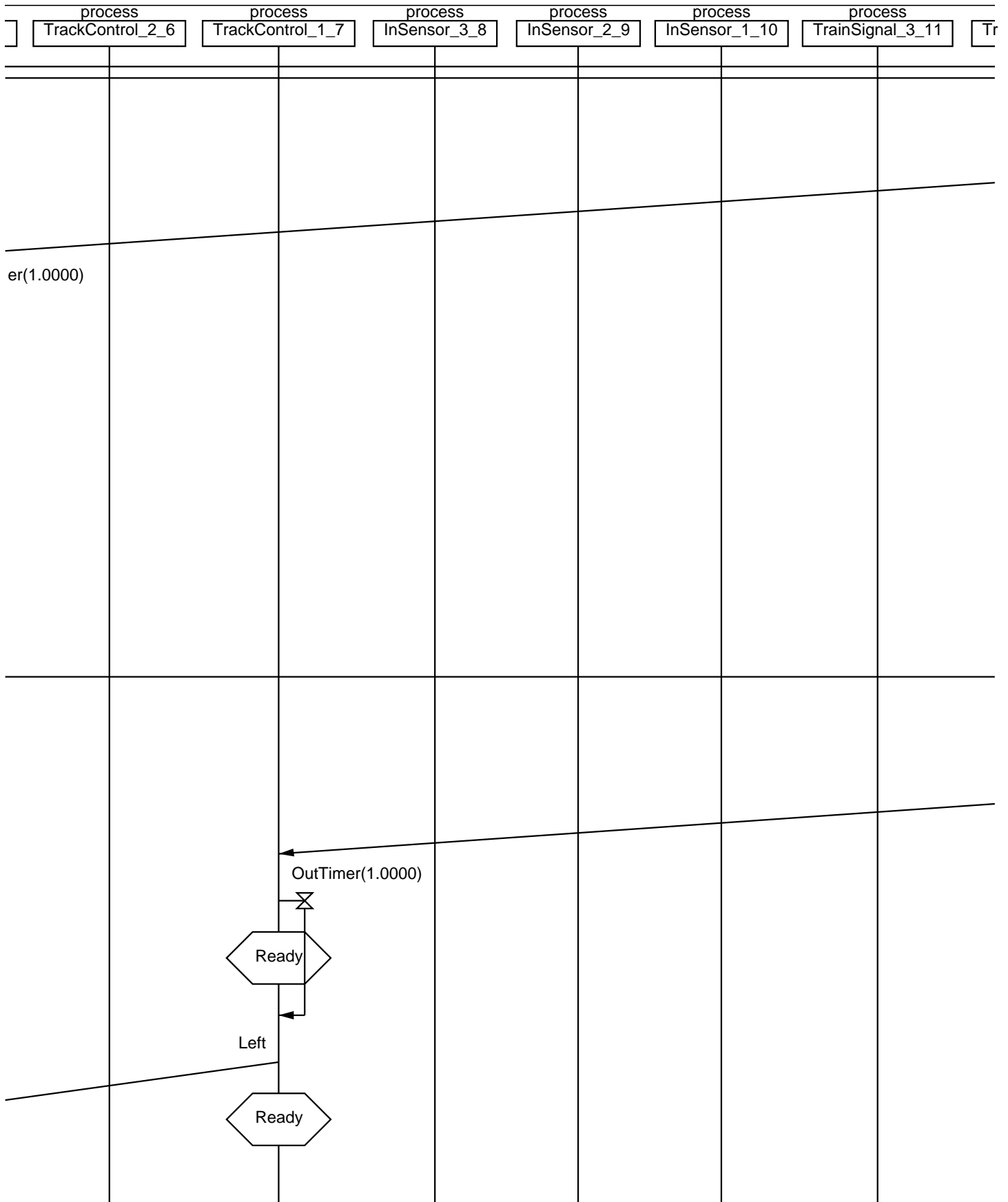

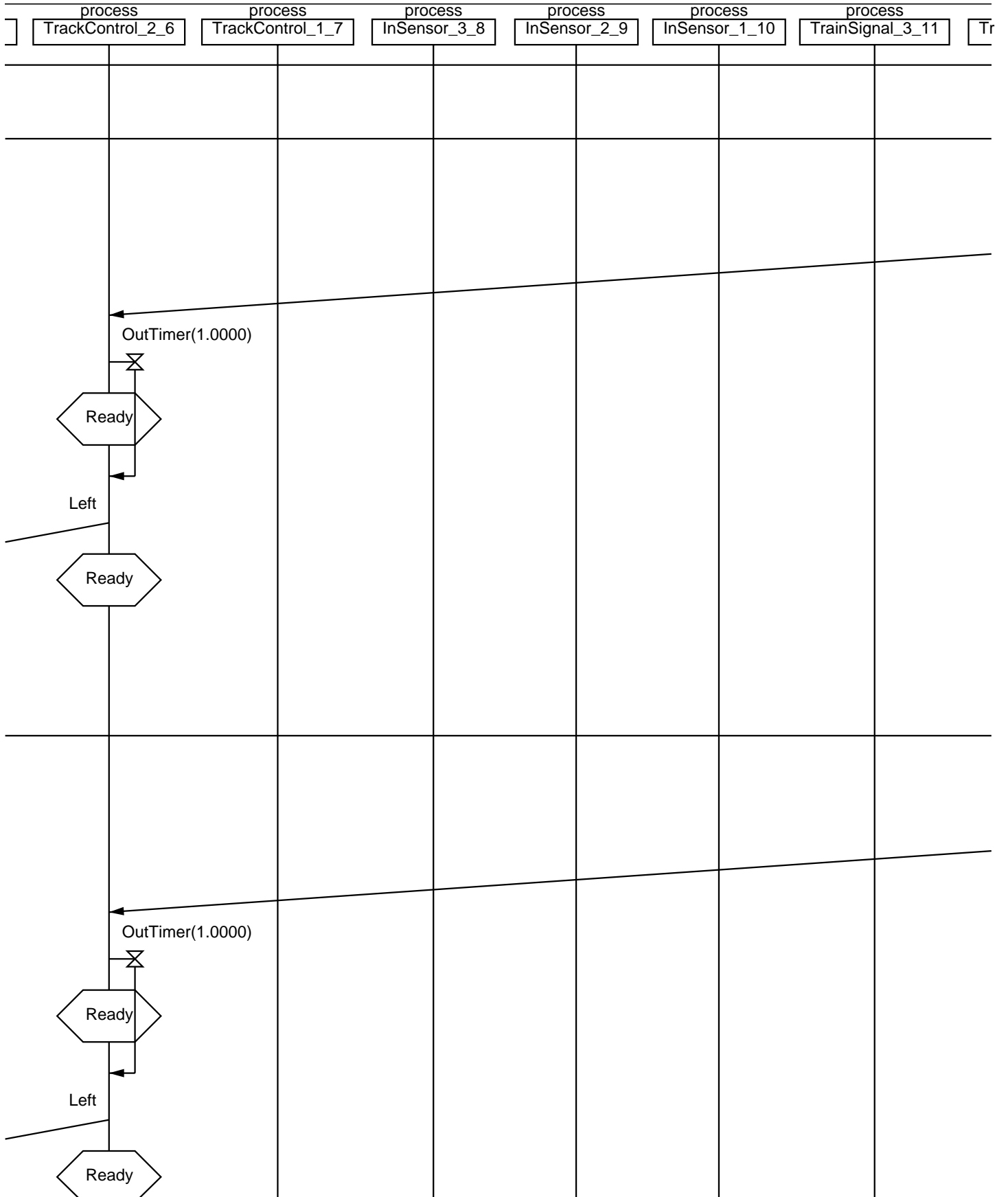

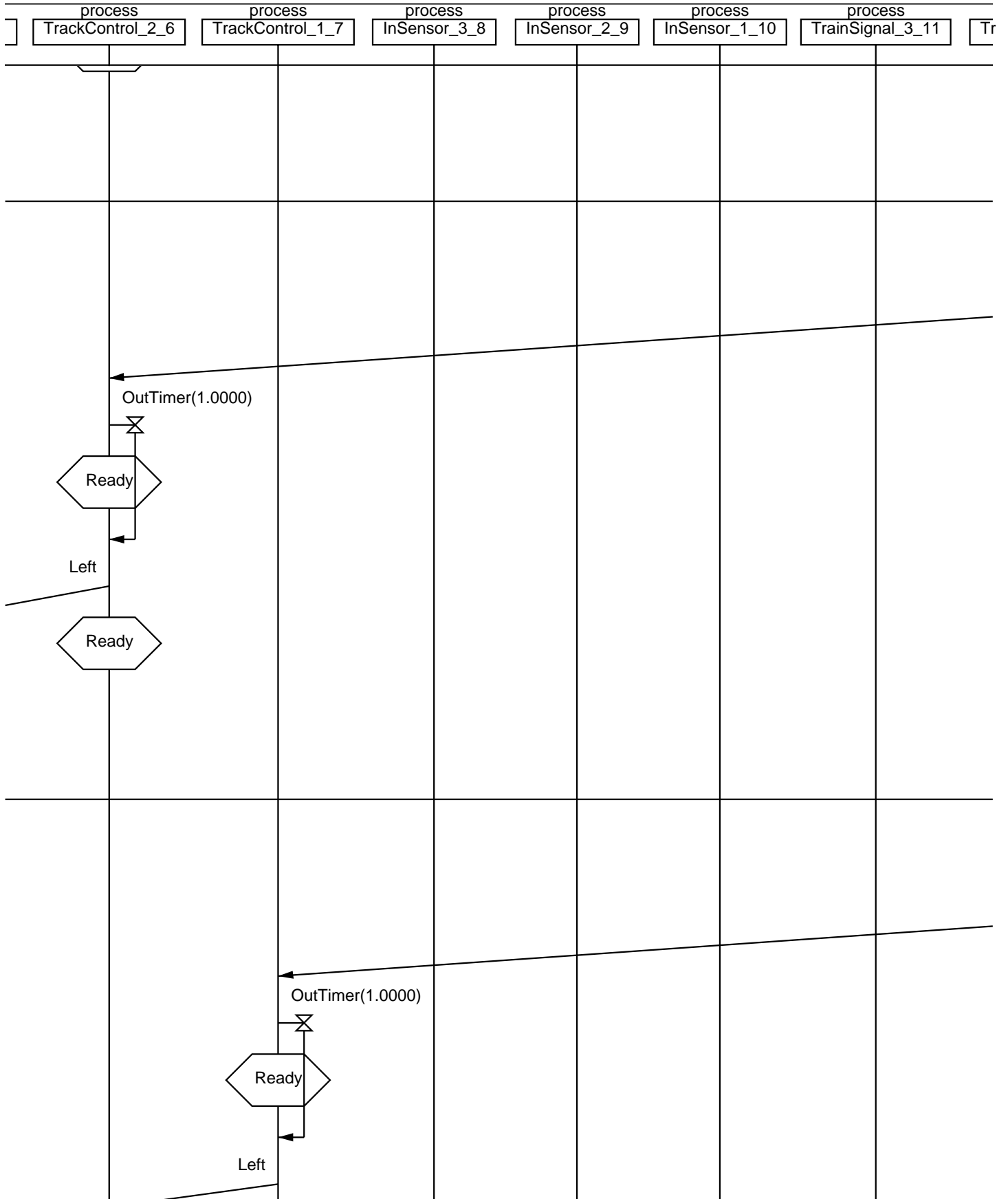

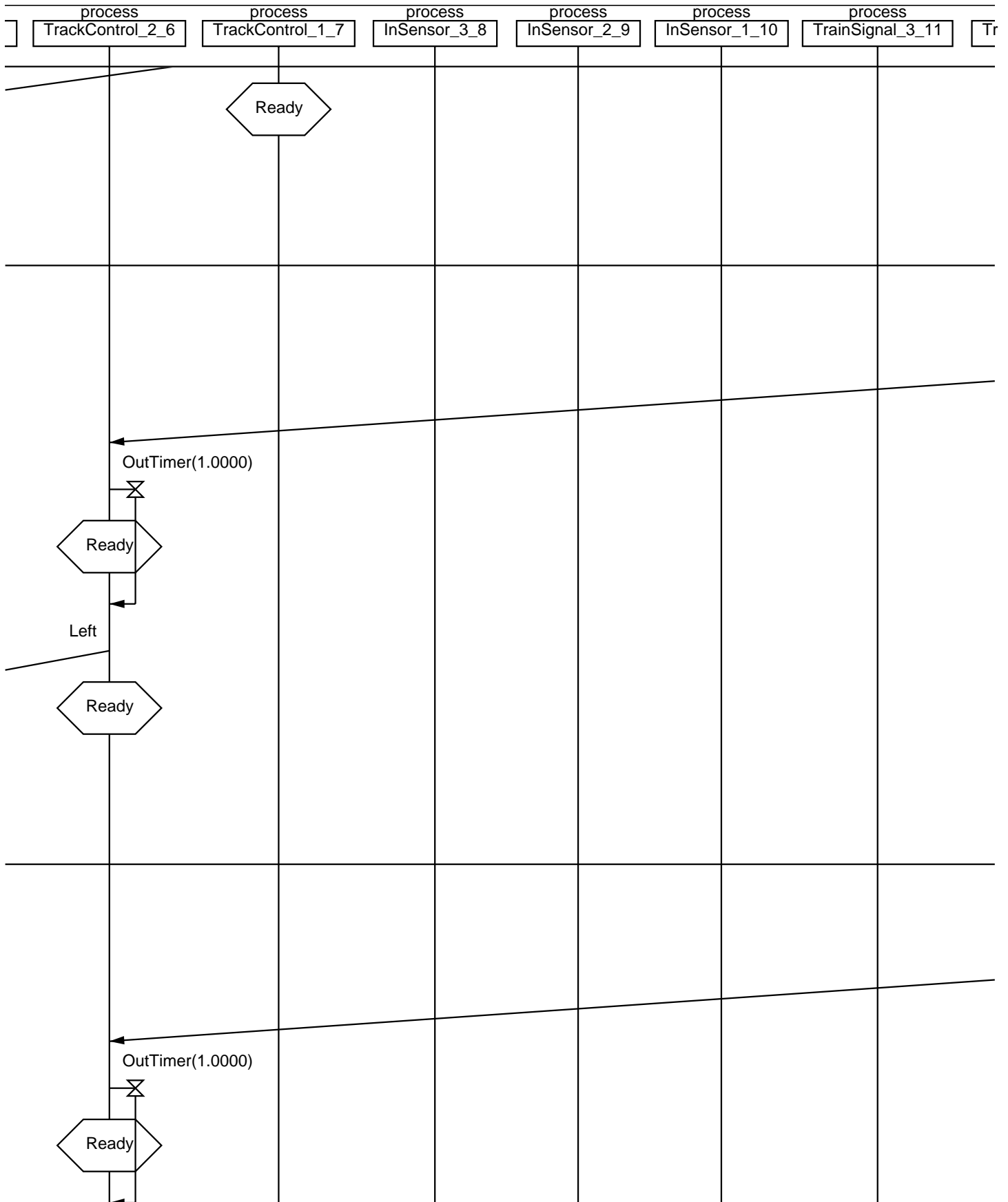

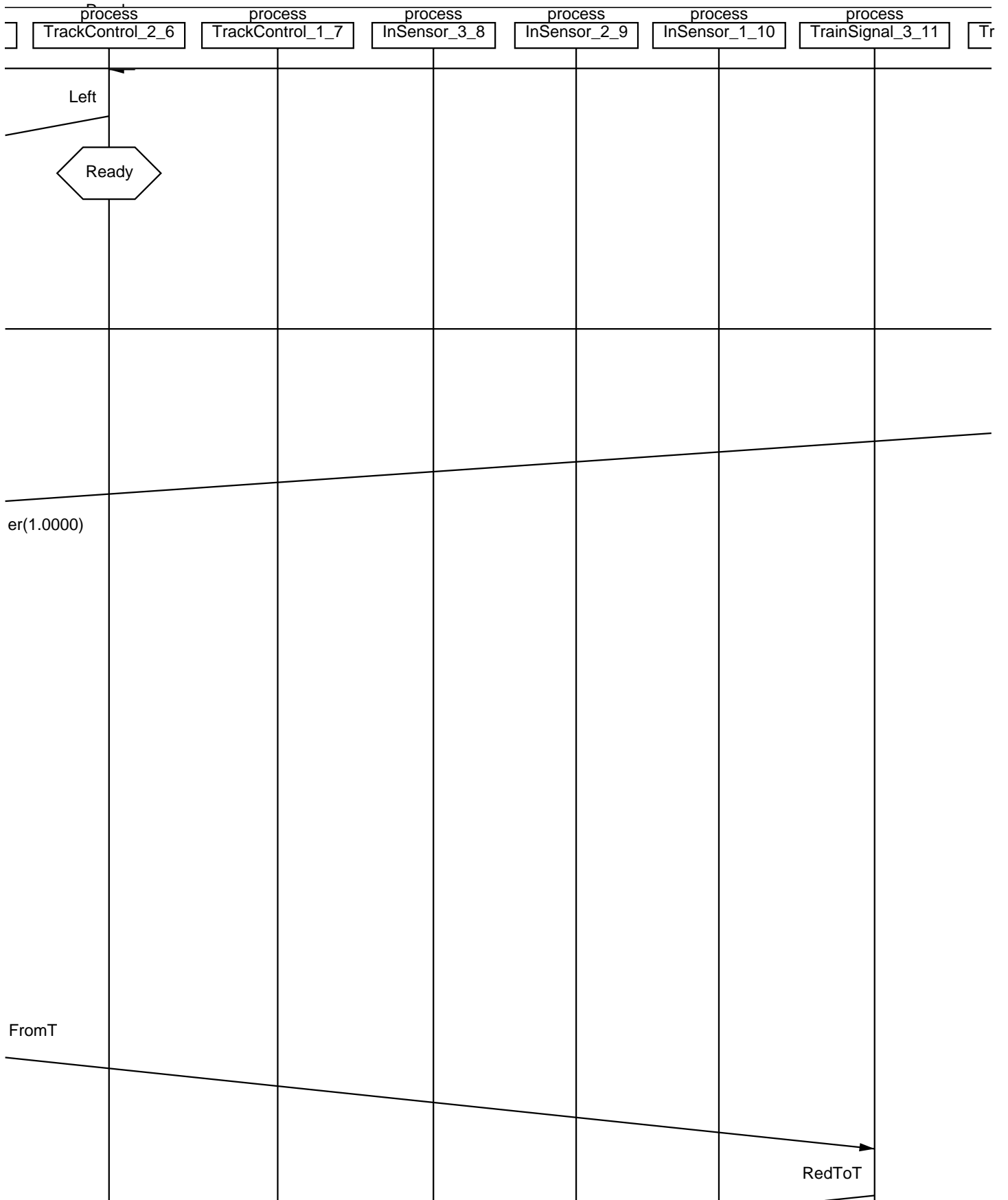

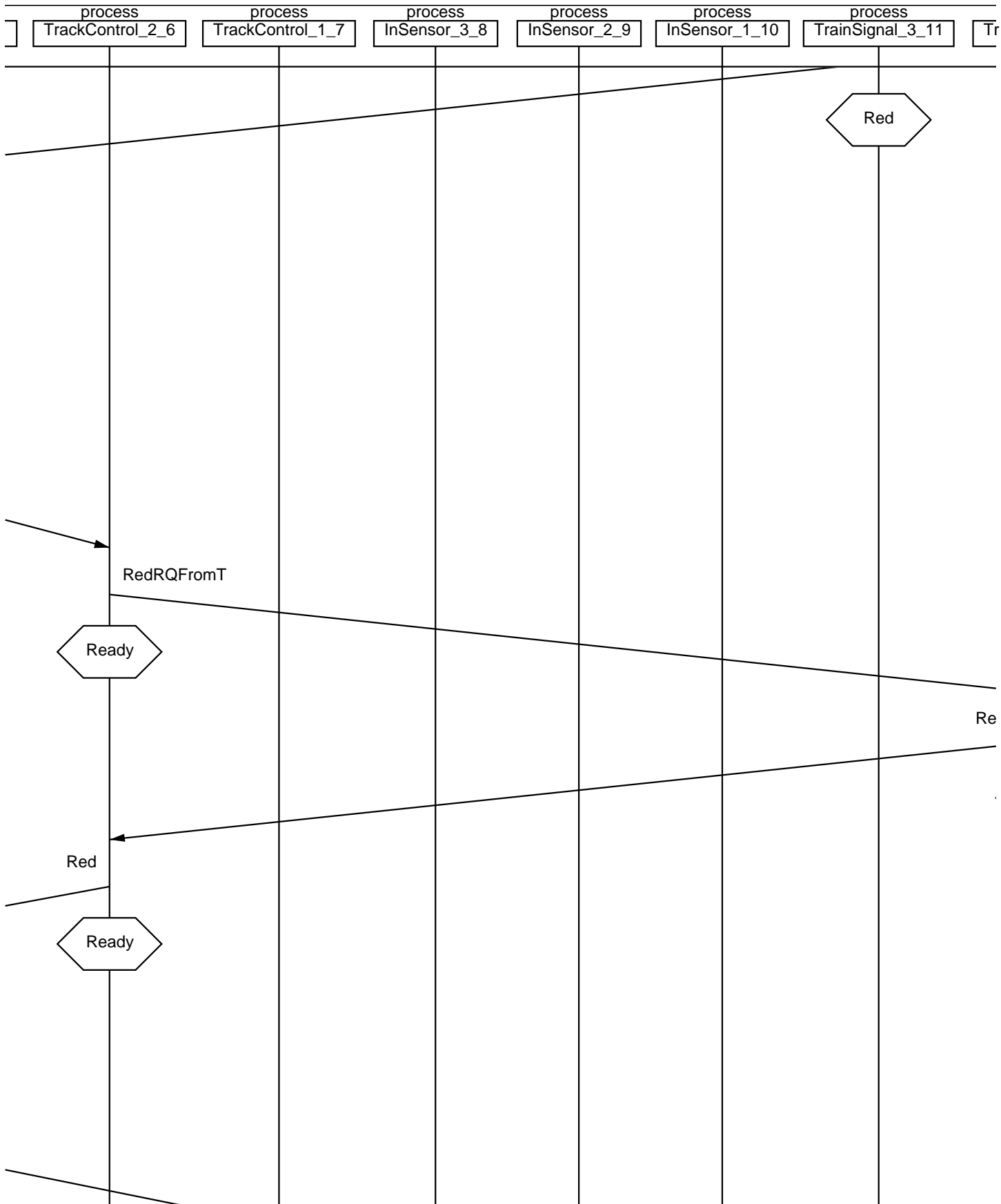

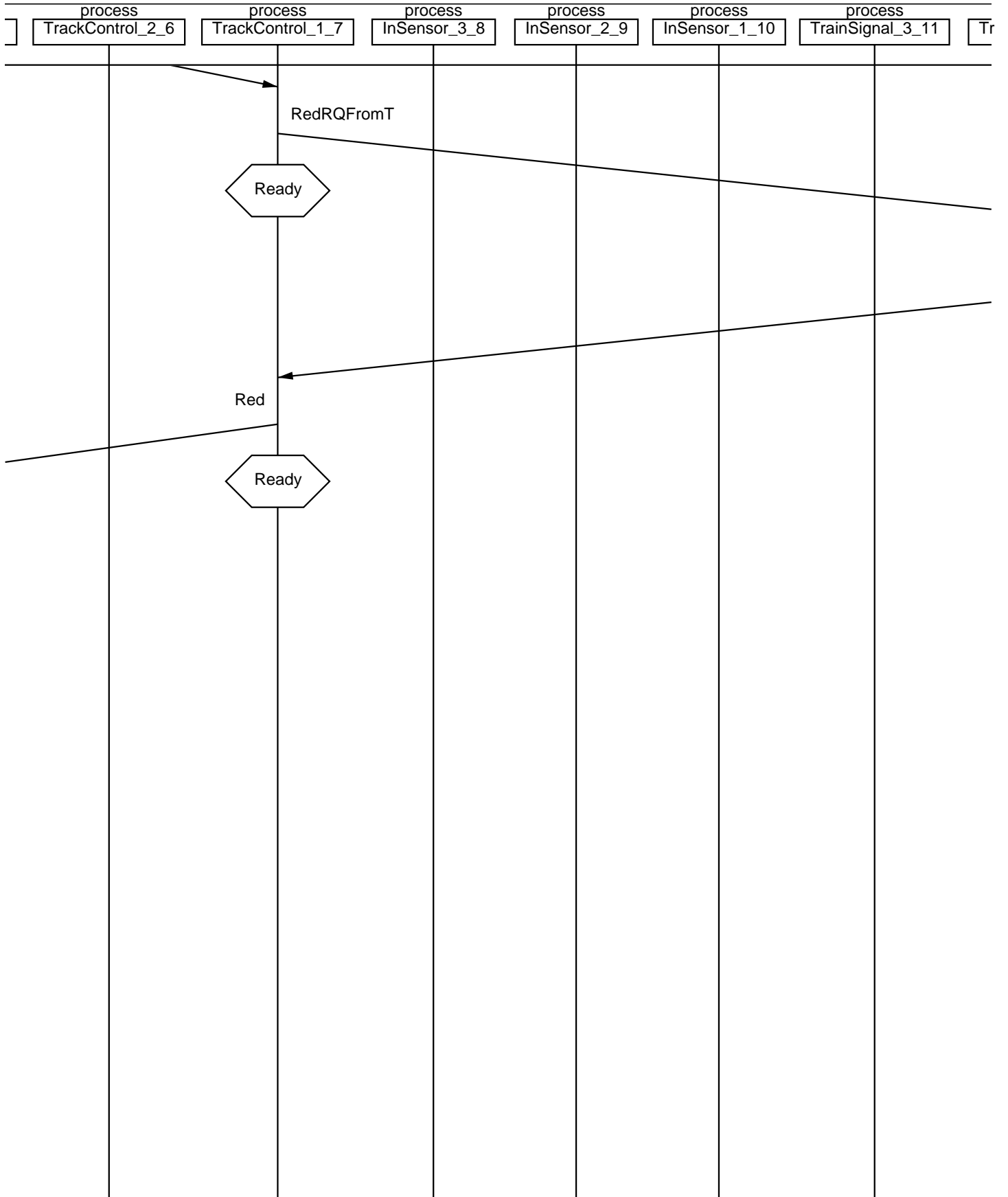

	process TrackControl_2_6	process TrackControl_1_7	process InSensor_3_8	process InSensor_2_9	process InSensor_1_10	process TrainSignal_3_11	Tr
--	-----------------------------	-----------------------------	-------------------------	-------------------------	--------------------------	-----------------------------	----

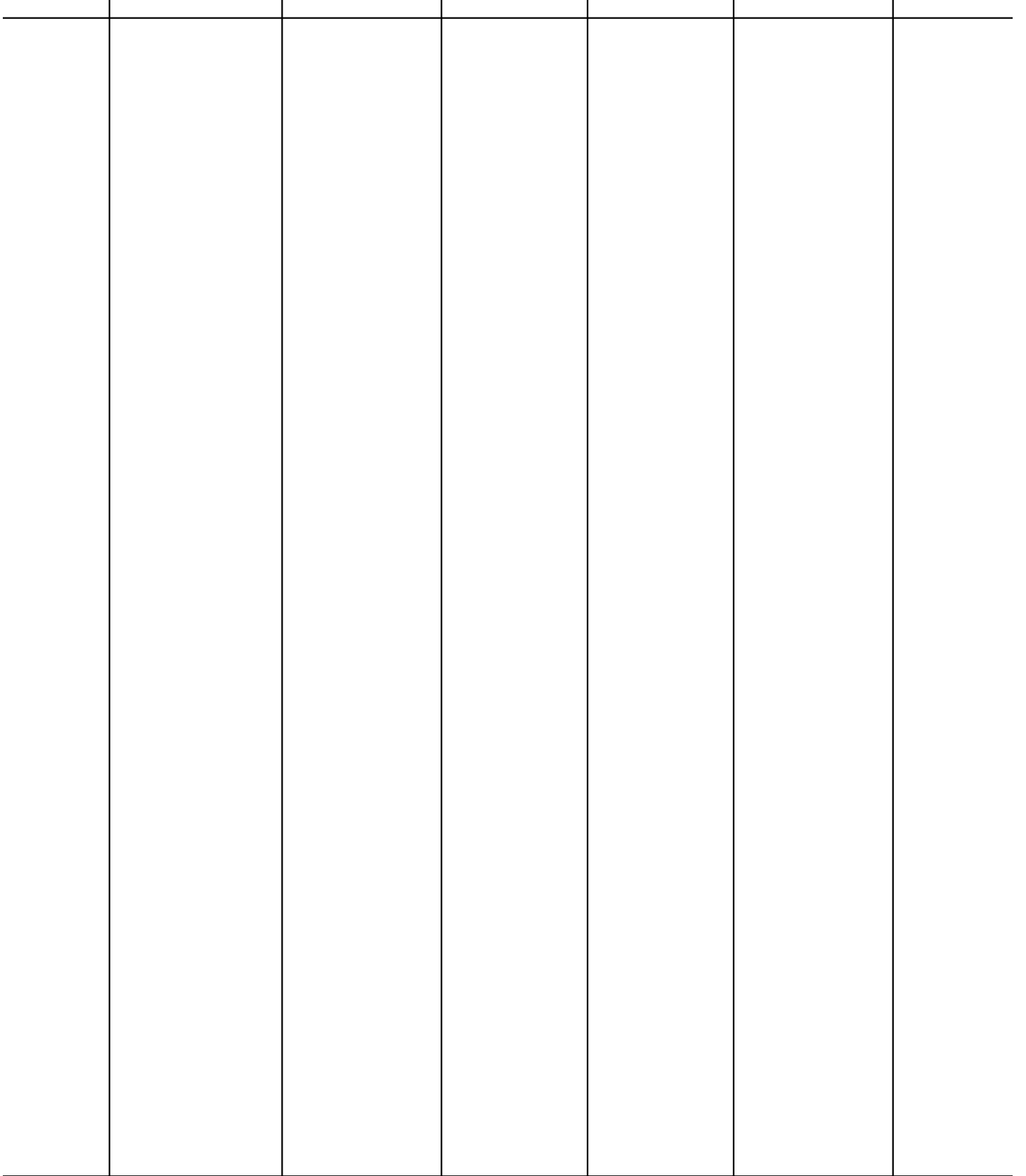

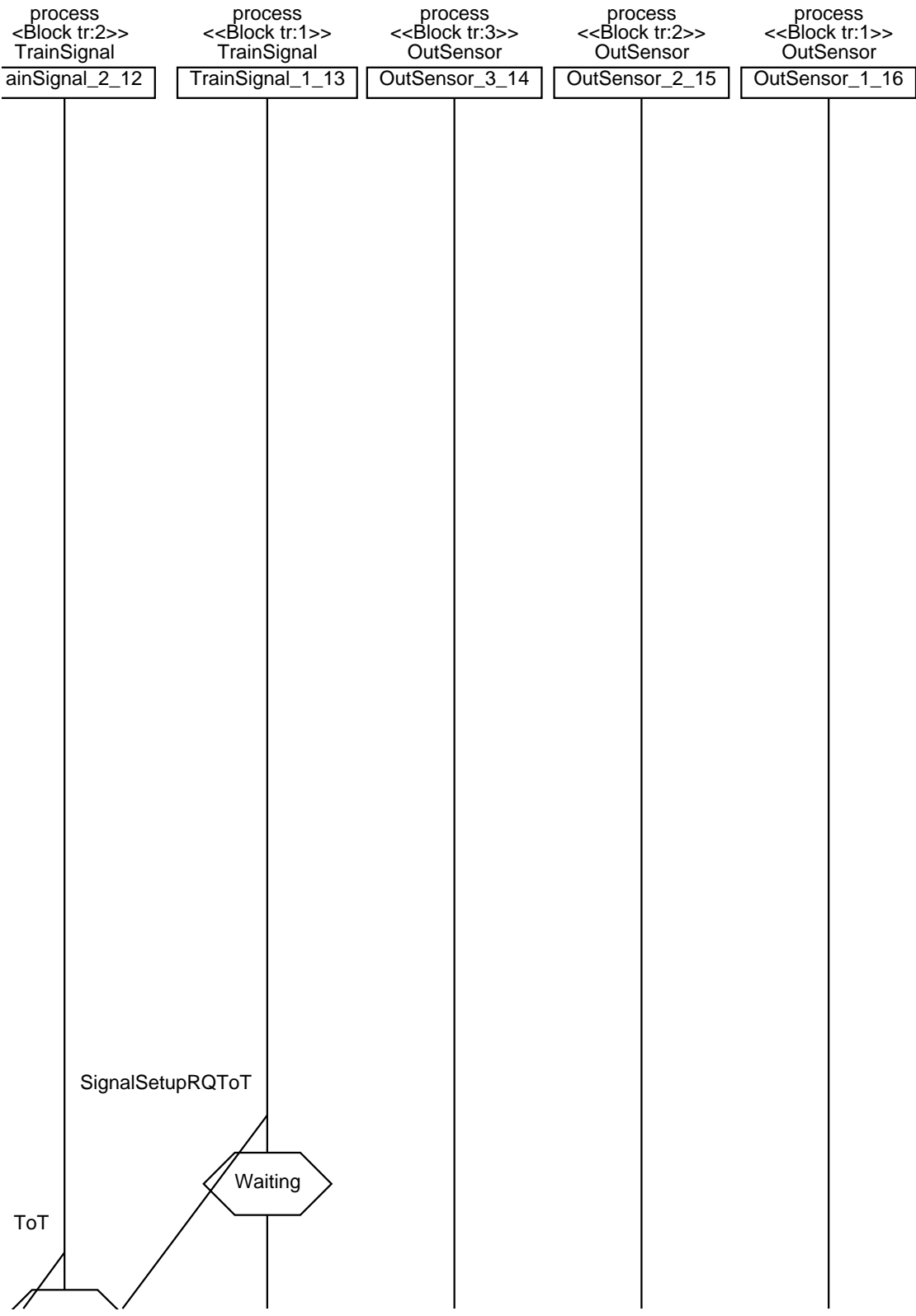

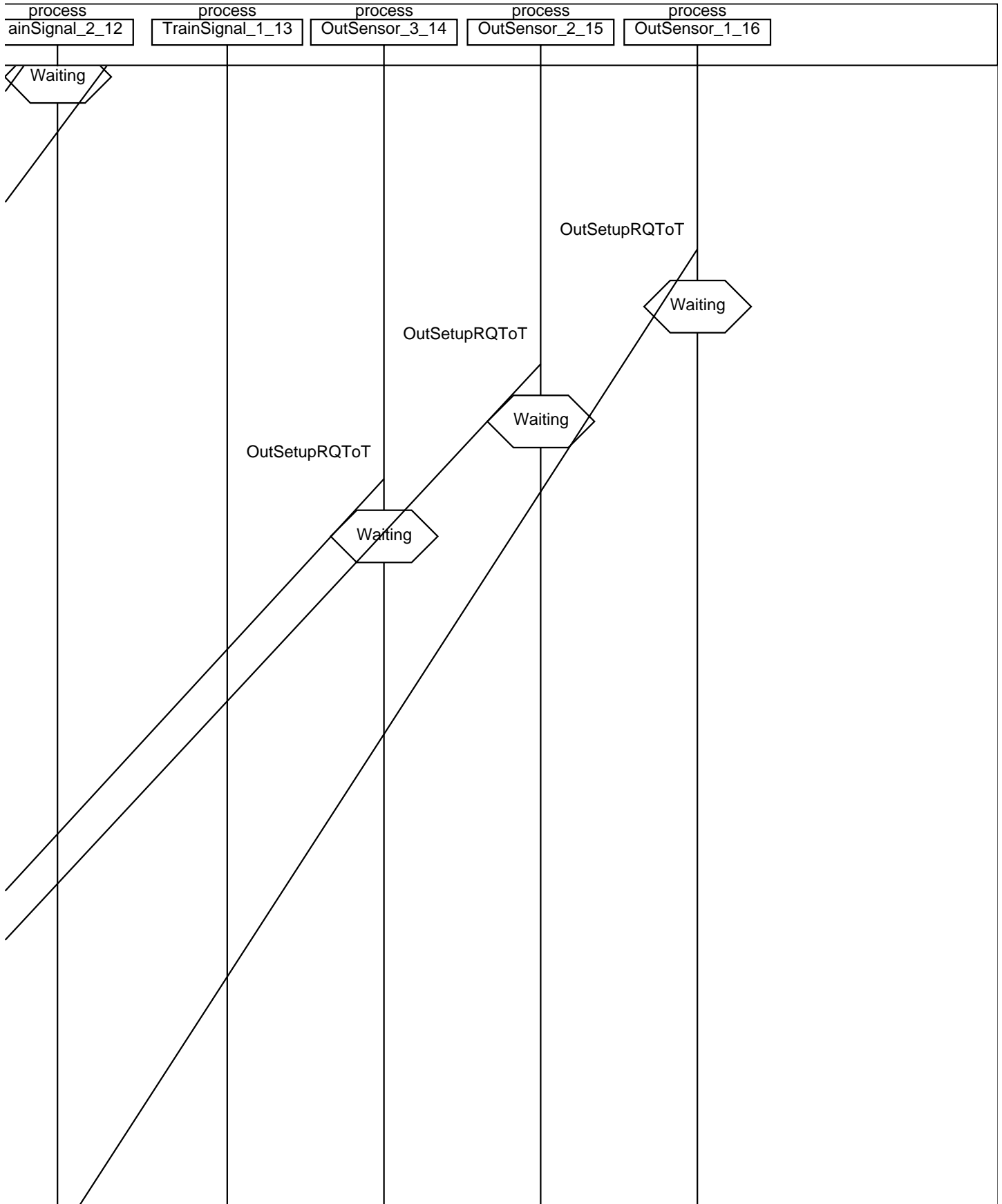

process	process	process	process	process
---------	---------	---------	---------	---------

ainSignal_2_12

TrainSignal_1_13

OutSensor_3_14

OutSensor_2_15

OutSensor_1_16

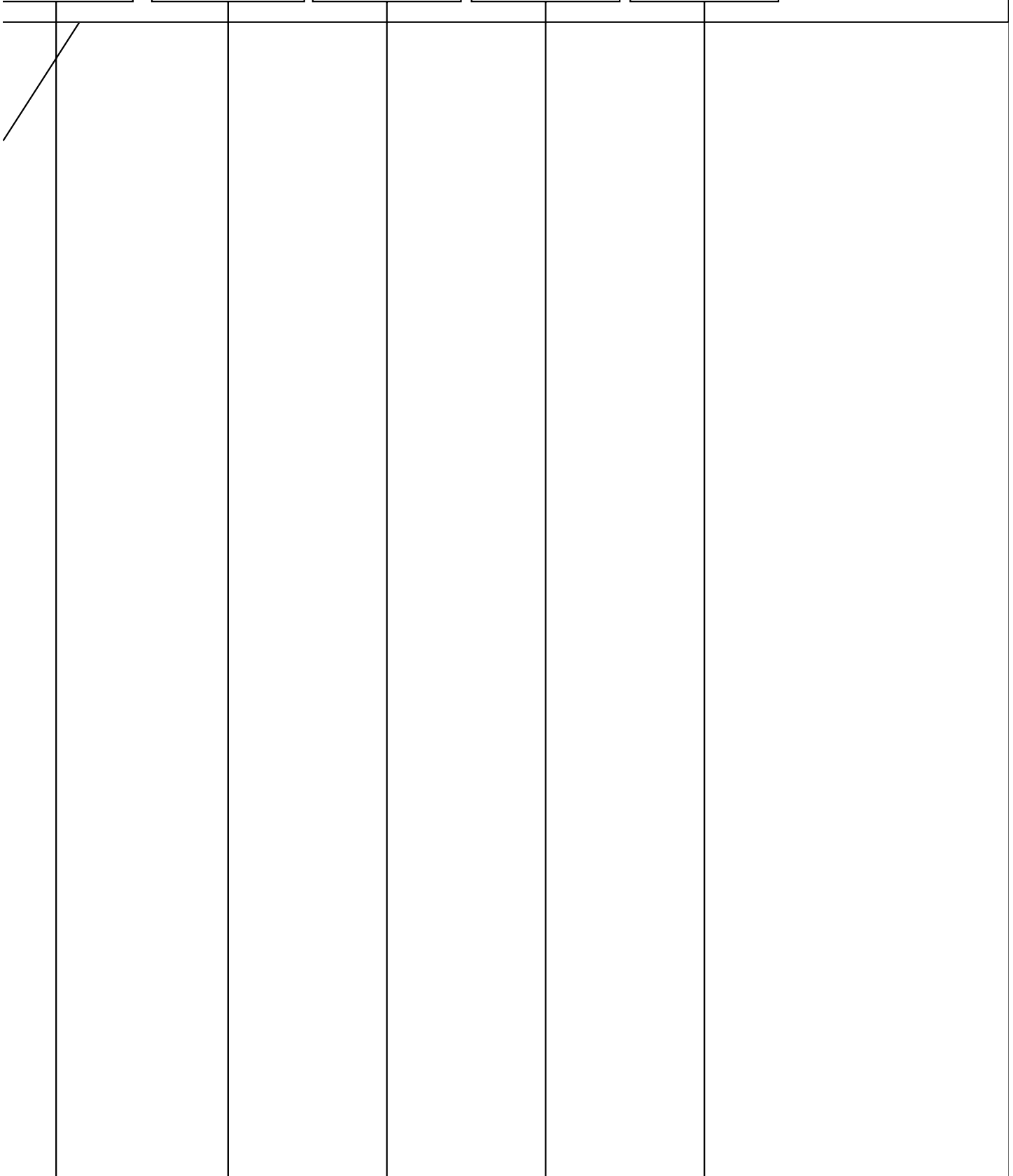

process	process	process	process	process
ainSignal_2_12	TrainSignal_1_13	OutSensor_3_14	OutSensor_2_15	OutSensor_1_16

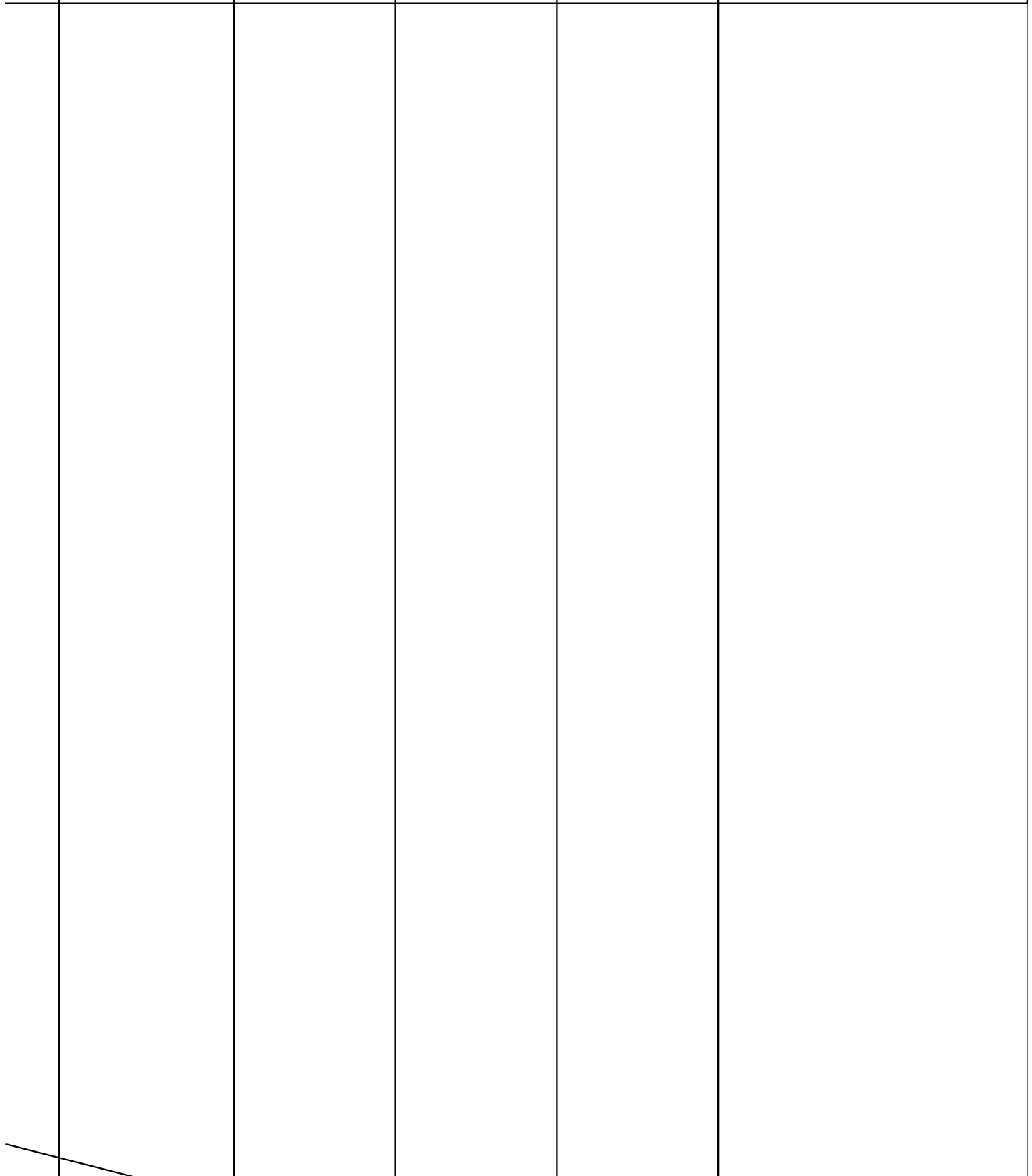

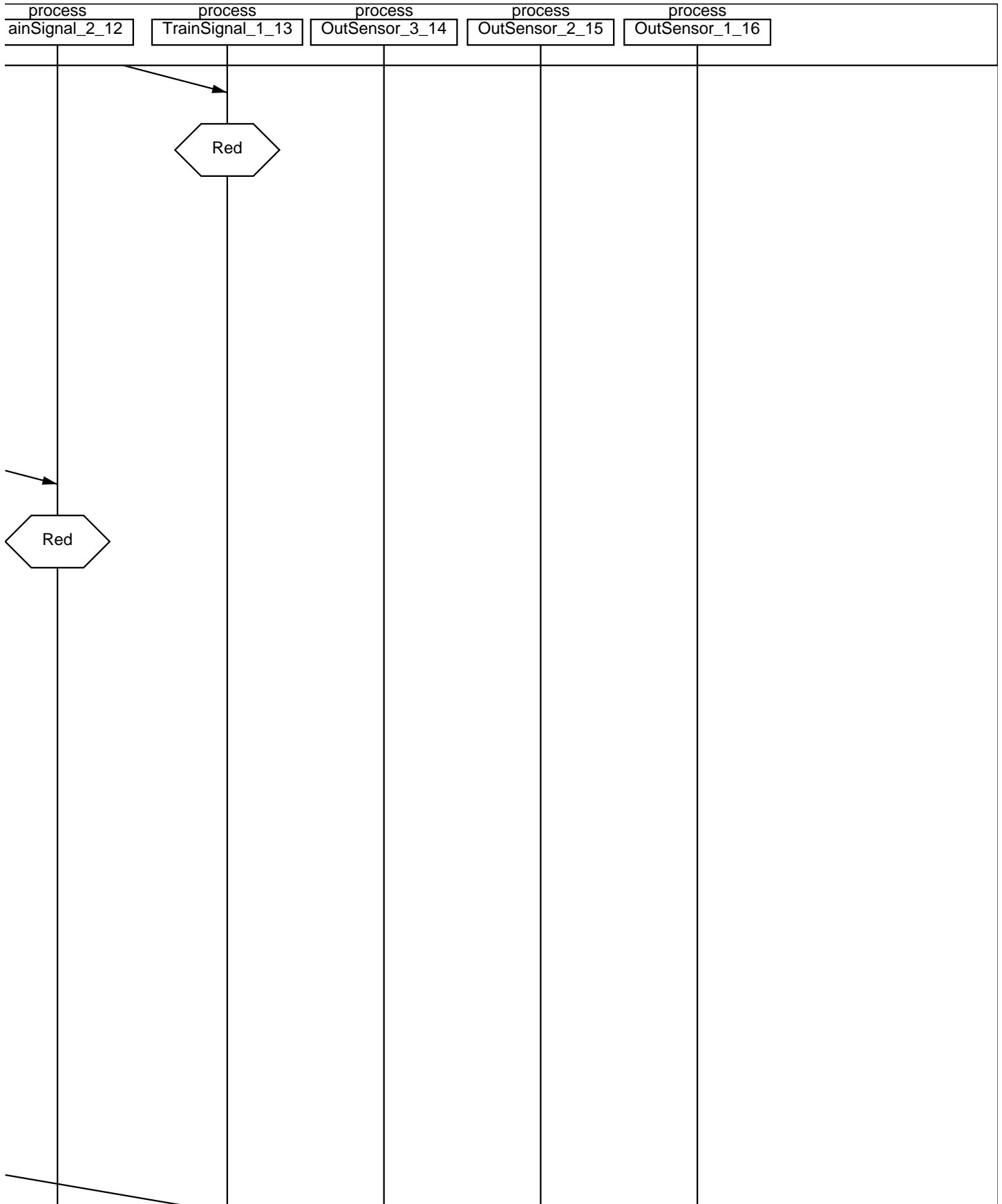

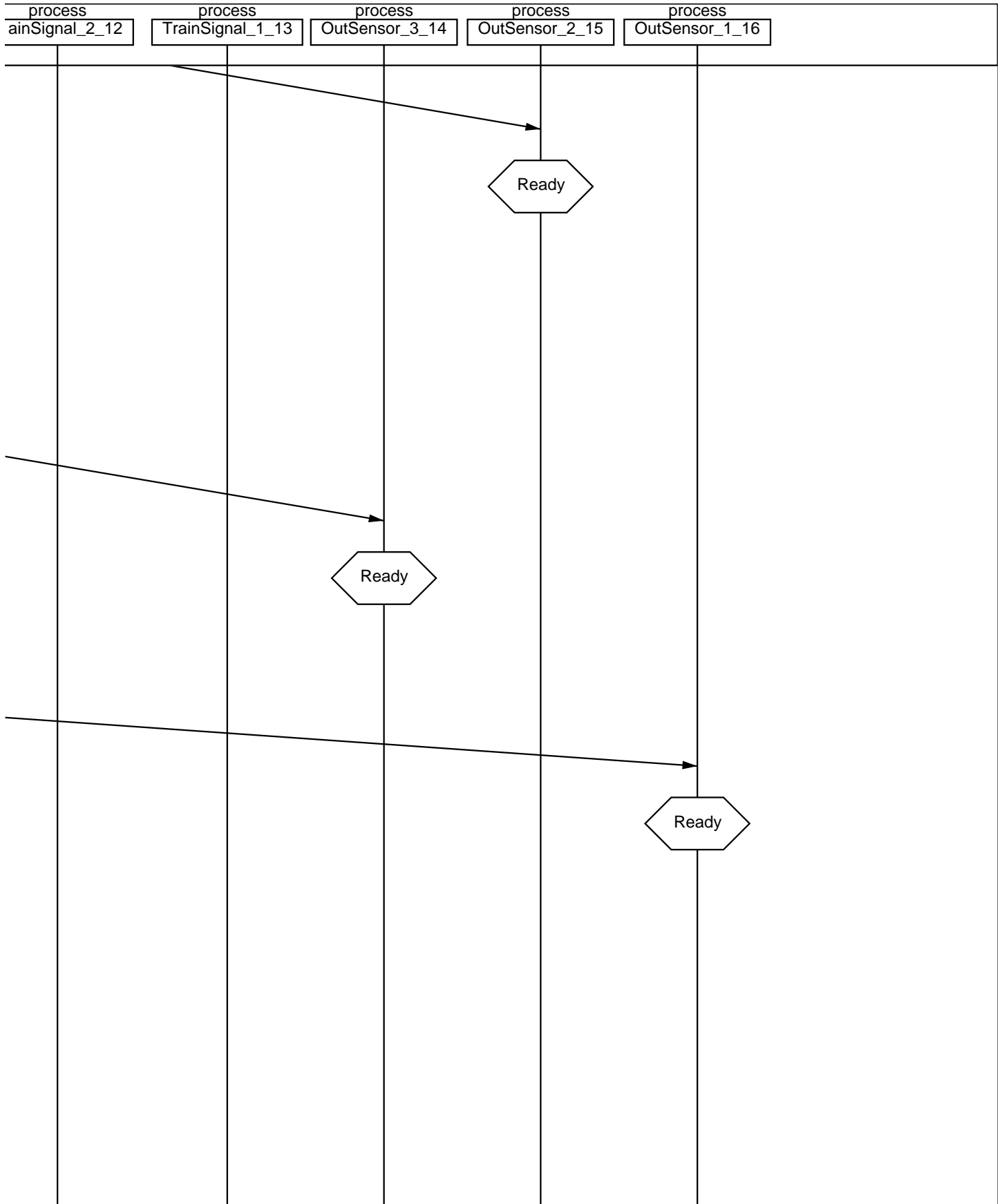

process ainSignal_2_12	process TrainSignal_1_13	process OutSensor_3_14	process OutSensor_2_15	process OutSensor_1_16
---------------------------	-----------------------------	---------------------------	---------------------------	---------------------------

--	--	--	--	--	--

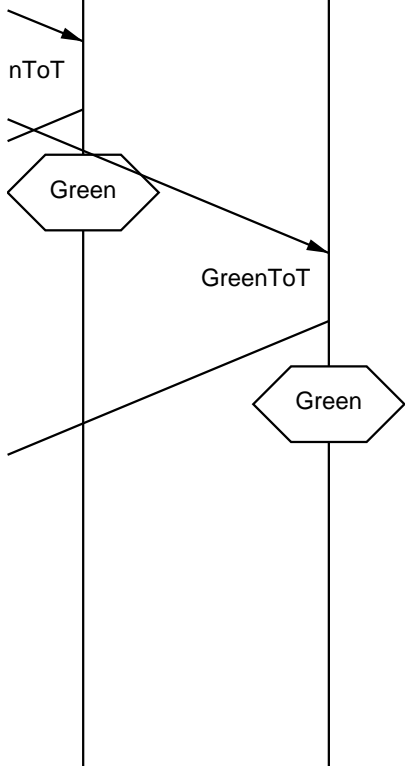
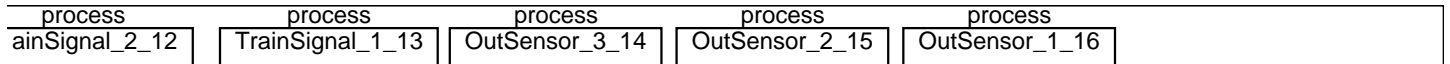

process	process	process	process	process
---------	---------	---------	---------	---------

ainSignal_2_12

TrainSignal_1_13

OutSensor_3_14

OutSensor_2_15

OutSensor_1_16

--	--	--	--	--	--

process	process	process	process	process
---------	---------	---------	---------	---------

ainSignal_2_12

TrainSignal_1_13

OutSensor_3_14

OutSensor_2_15

OutSensor_1_16

--	--	--	--	--	--

process ainSignal_2_12	process TrainSignal_1_13	process OutSensor_3_14	process OutSensor_2_15	process OutSensor_1_16
---------------------------	-----------------------------	---------------------------	---------------------------	---------------------------

--	--	--	--	--	--

process	process	process	process	process
---------	---------	---------	---------	---------

ainSignal_2_12

TrainSignal_1_13

OutSensor_3_14

OutSensor_2_15

OutSensor_1_16

--	--	--	--	--	--

process	process	process	process	process
---------	---------	---------	---------	---------

ainSignal_2_12

TrainSignal_1_13

OutSensor_3_14

OutSensor_2_15

OutSensor_1_16

--	--	--	--	--	--

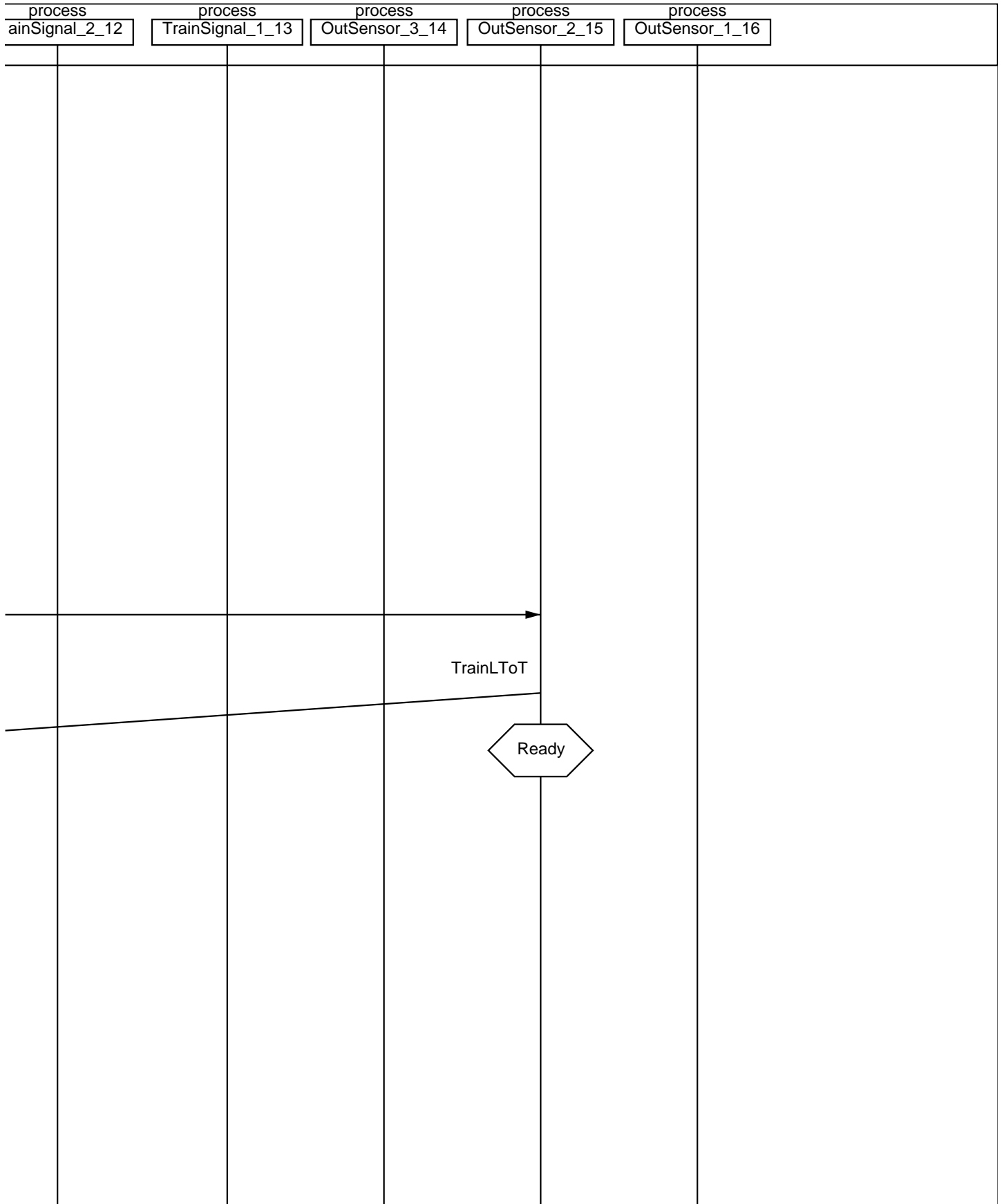

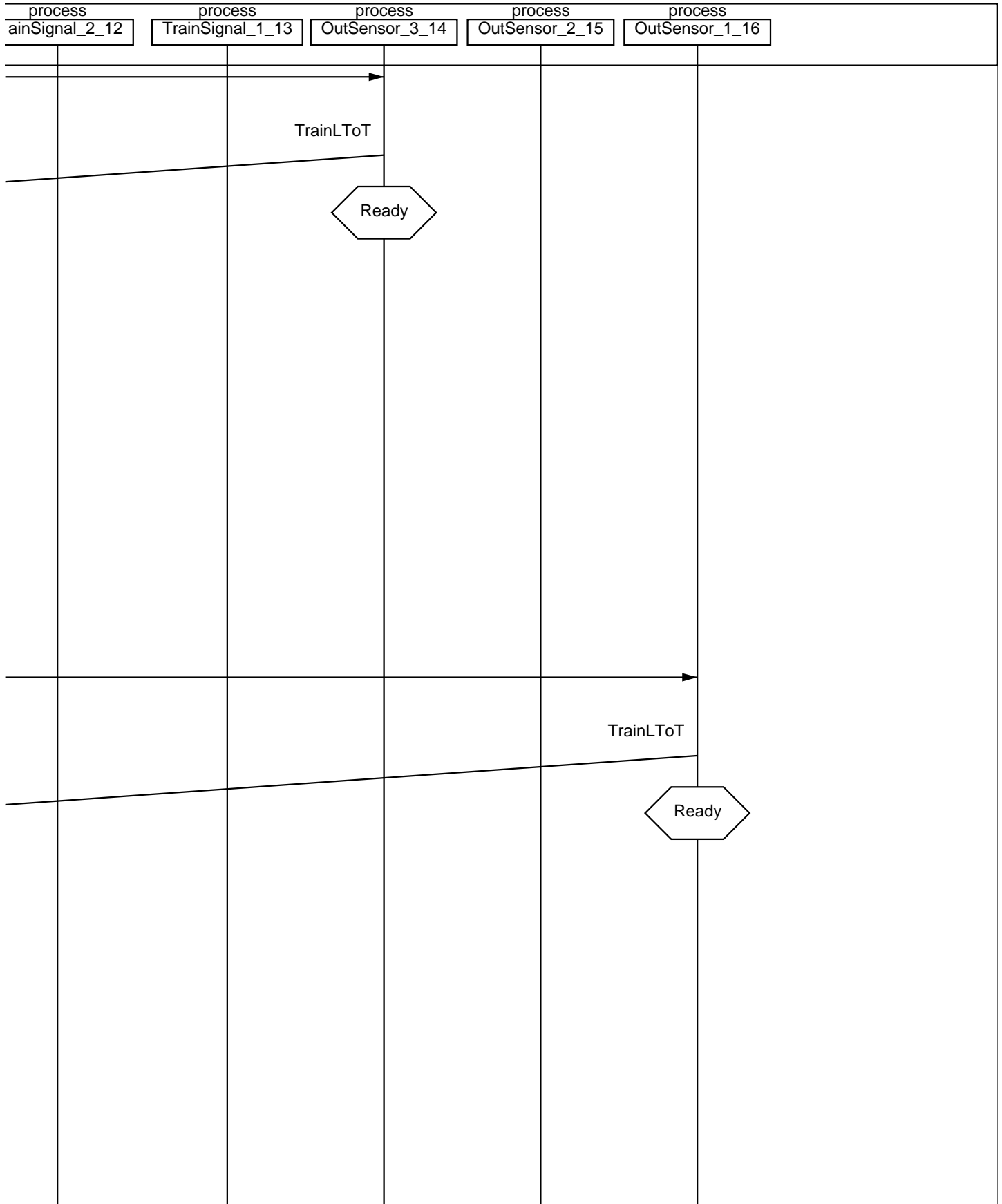

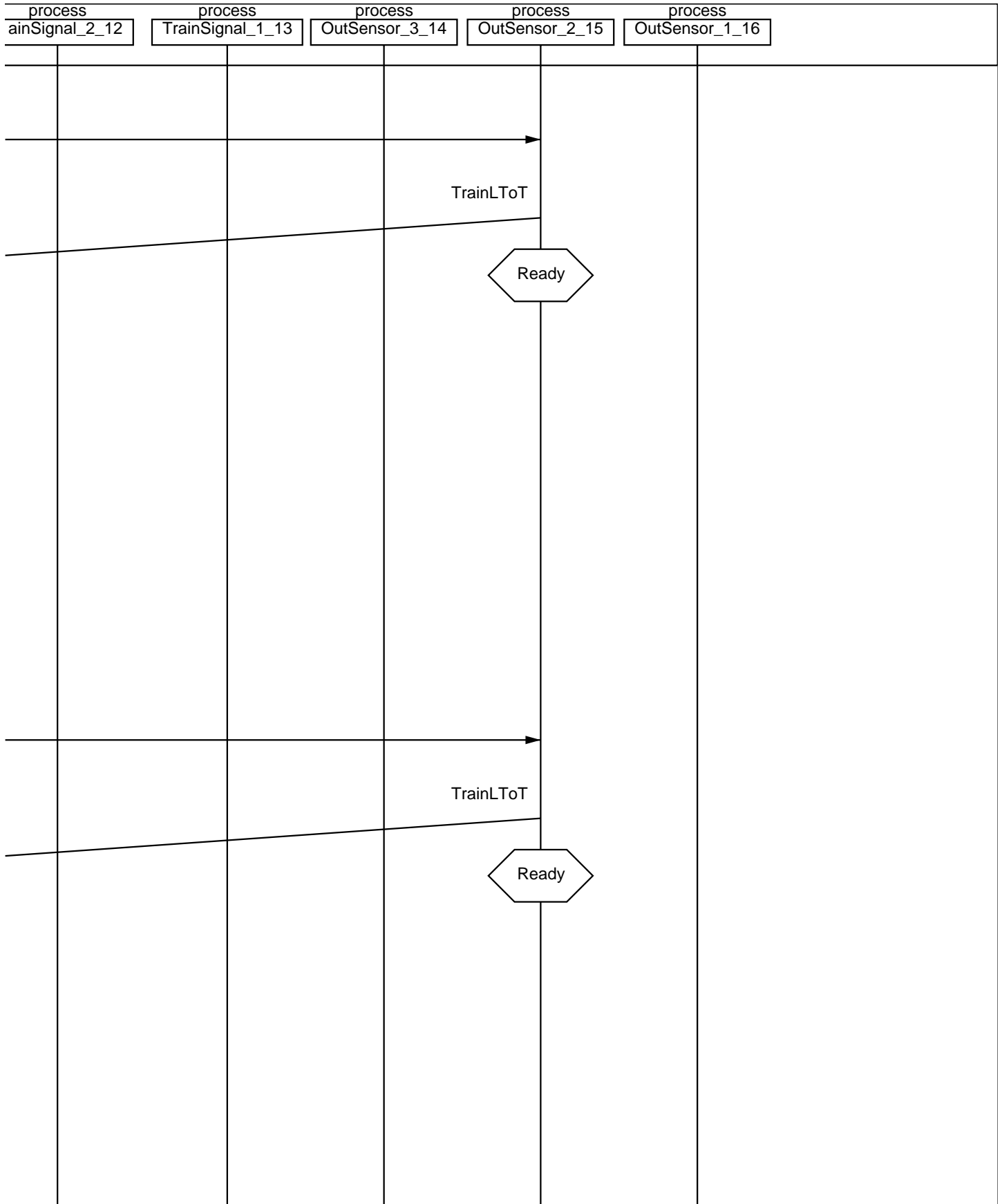

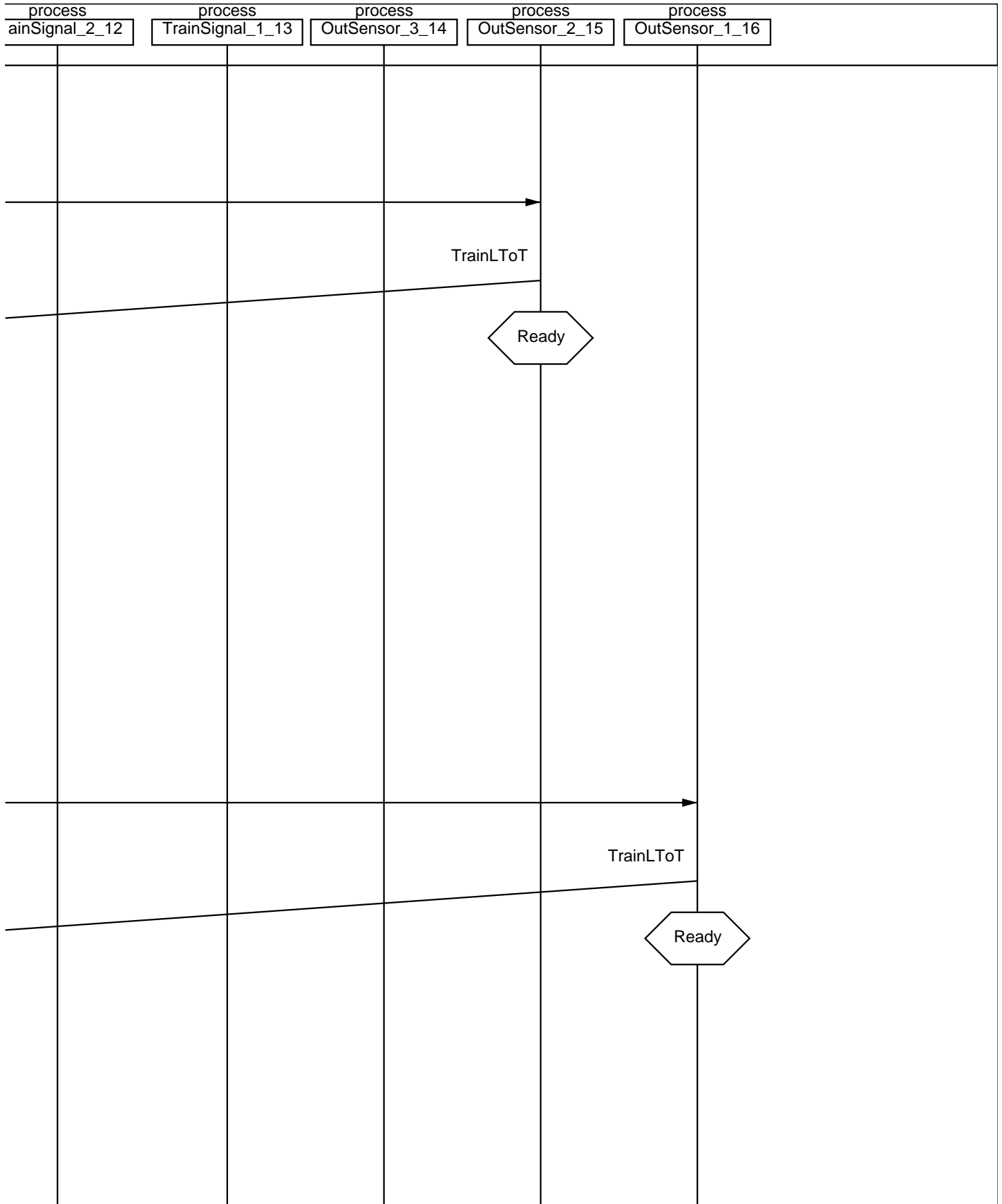

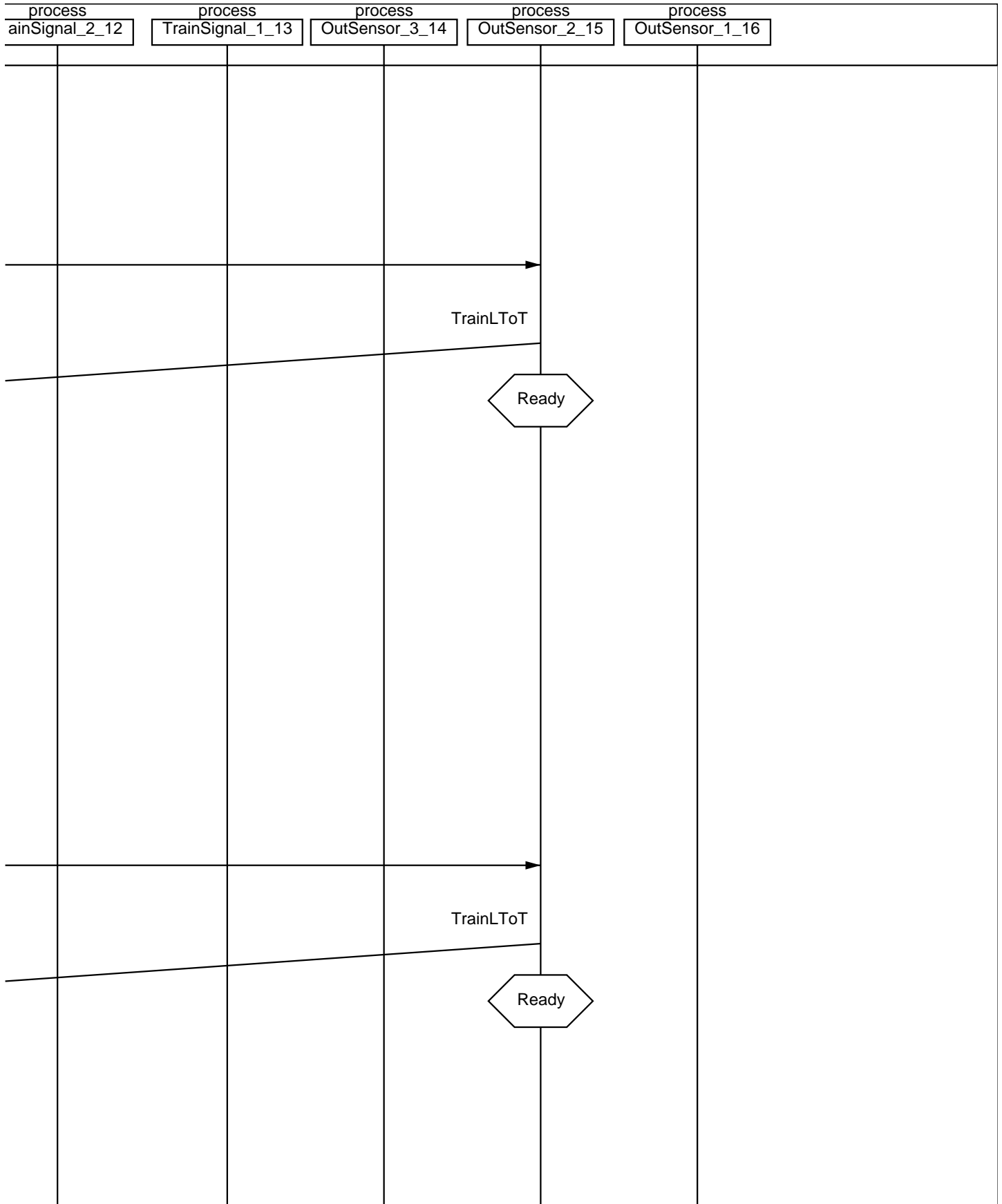

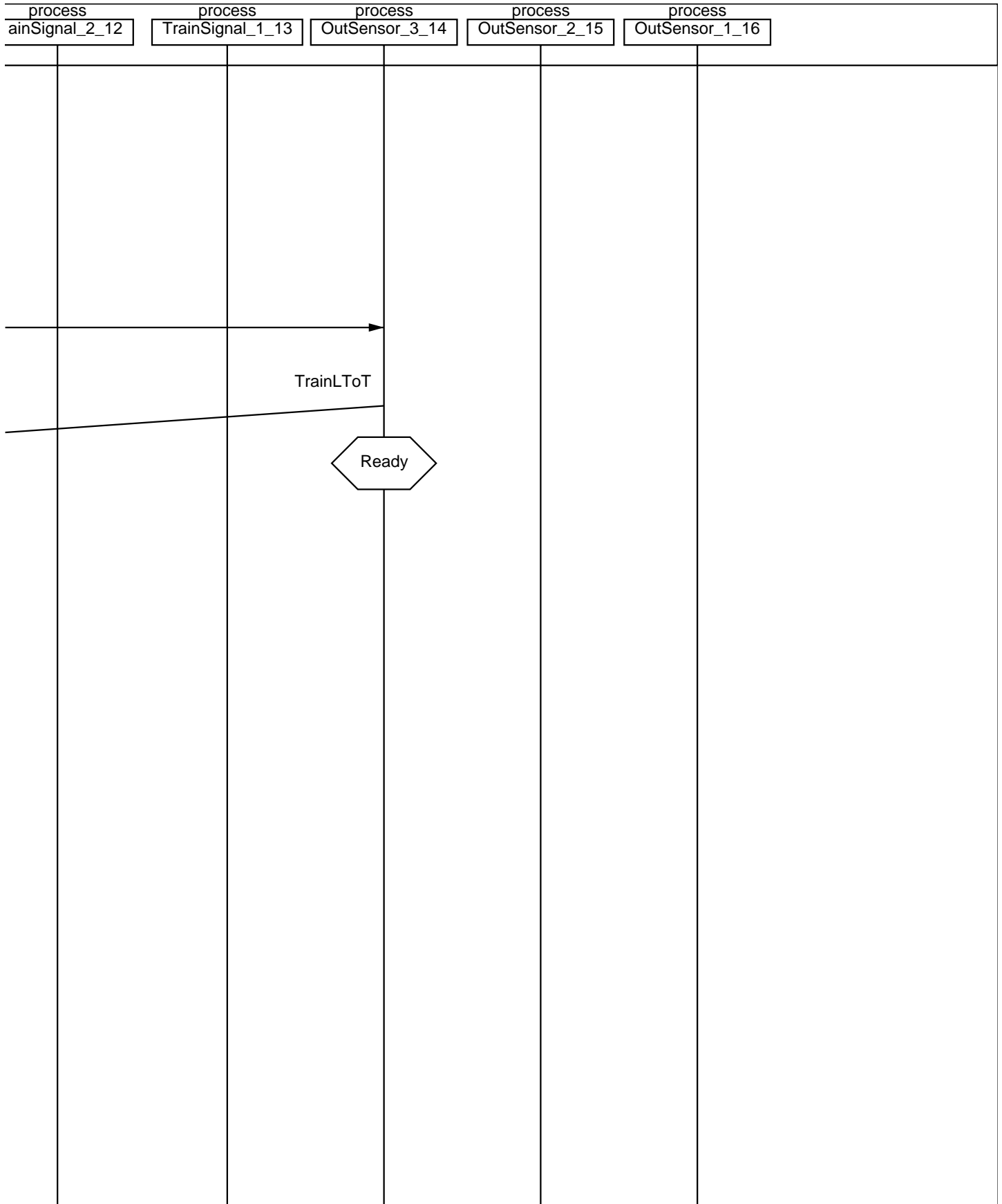

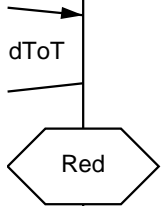
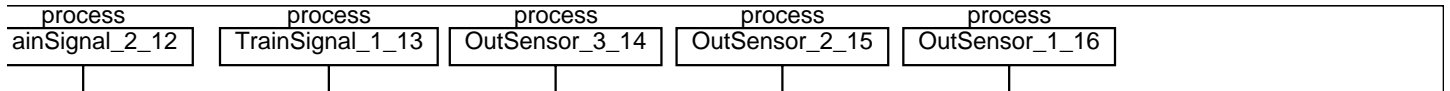

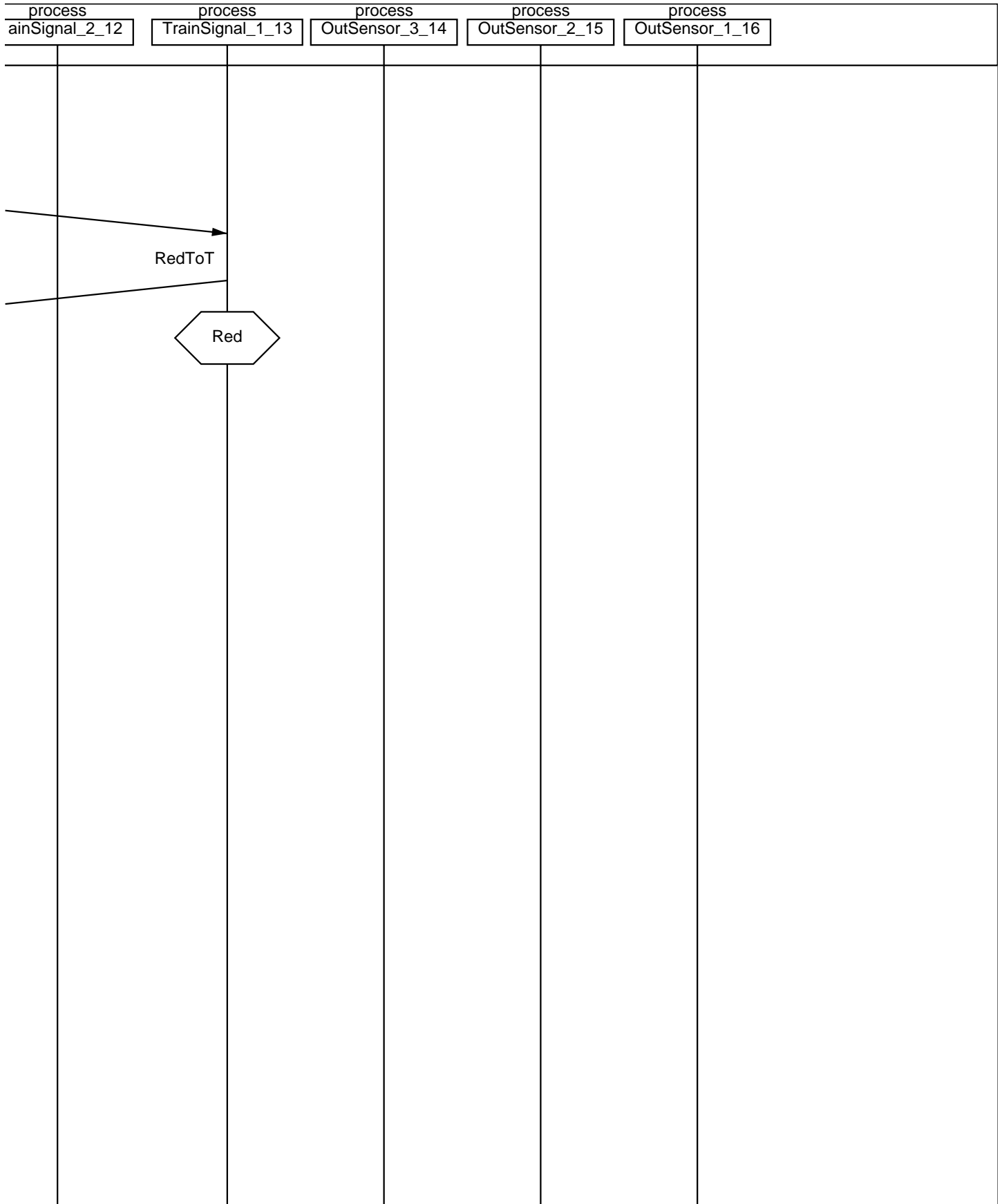

process ainSignal_2_12	process TrainSignal_1_13	process OutSensor_3_14	process OutSensor_2_15	process OutSensor_1_16

MSC CompleteMSC_TestCaseD_Strategy4

Simulation trace
generated by
SDL Simulator 4.3

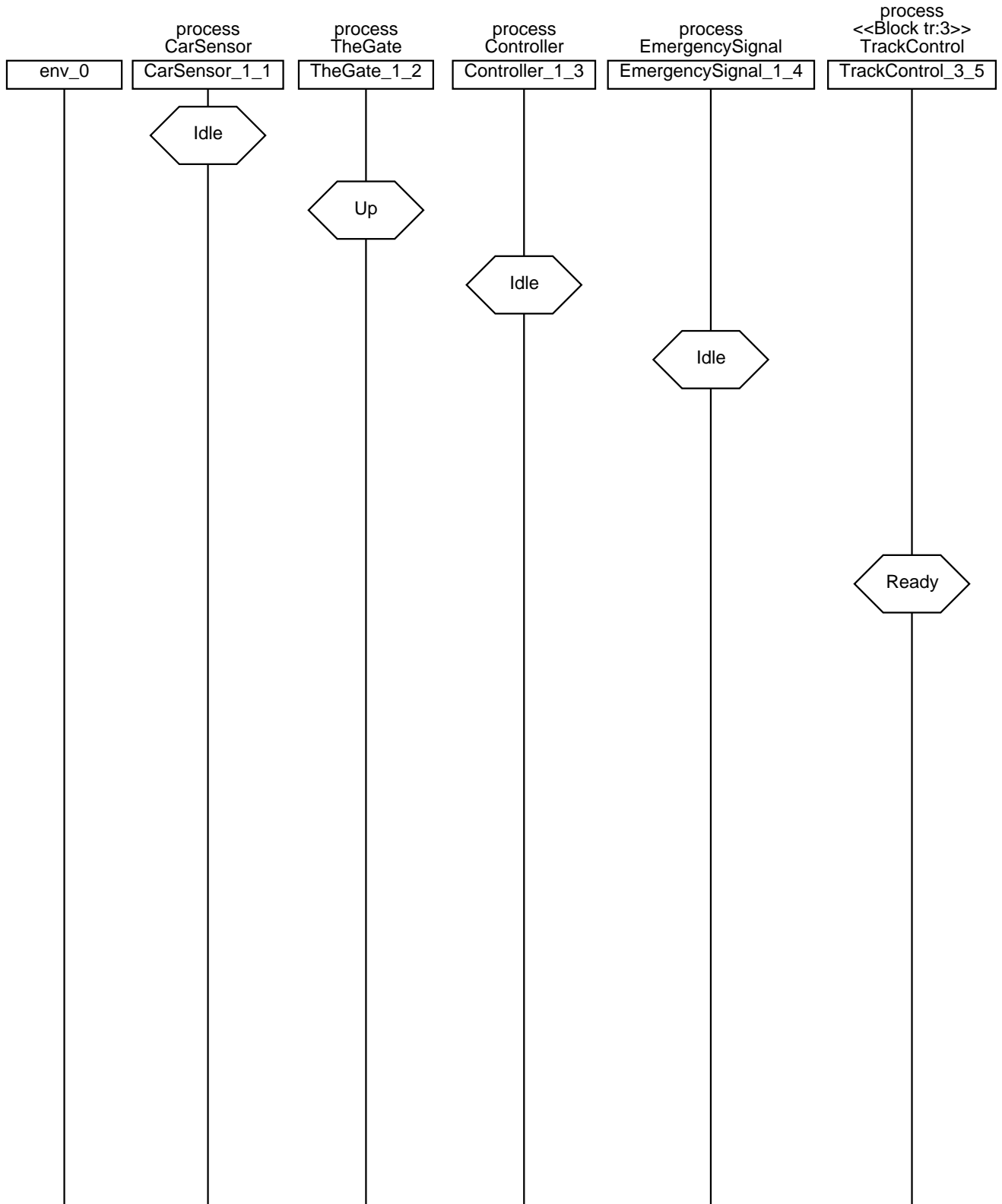

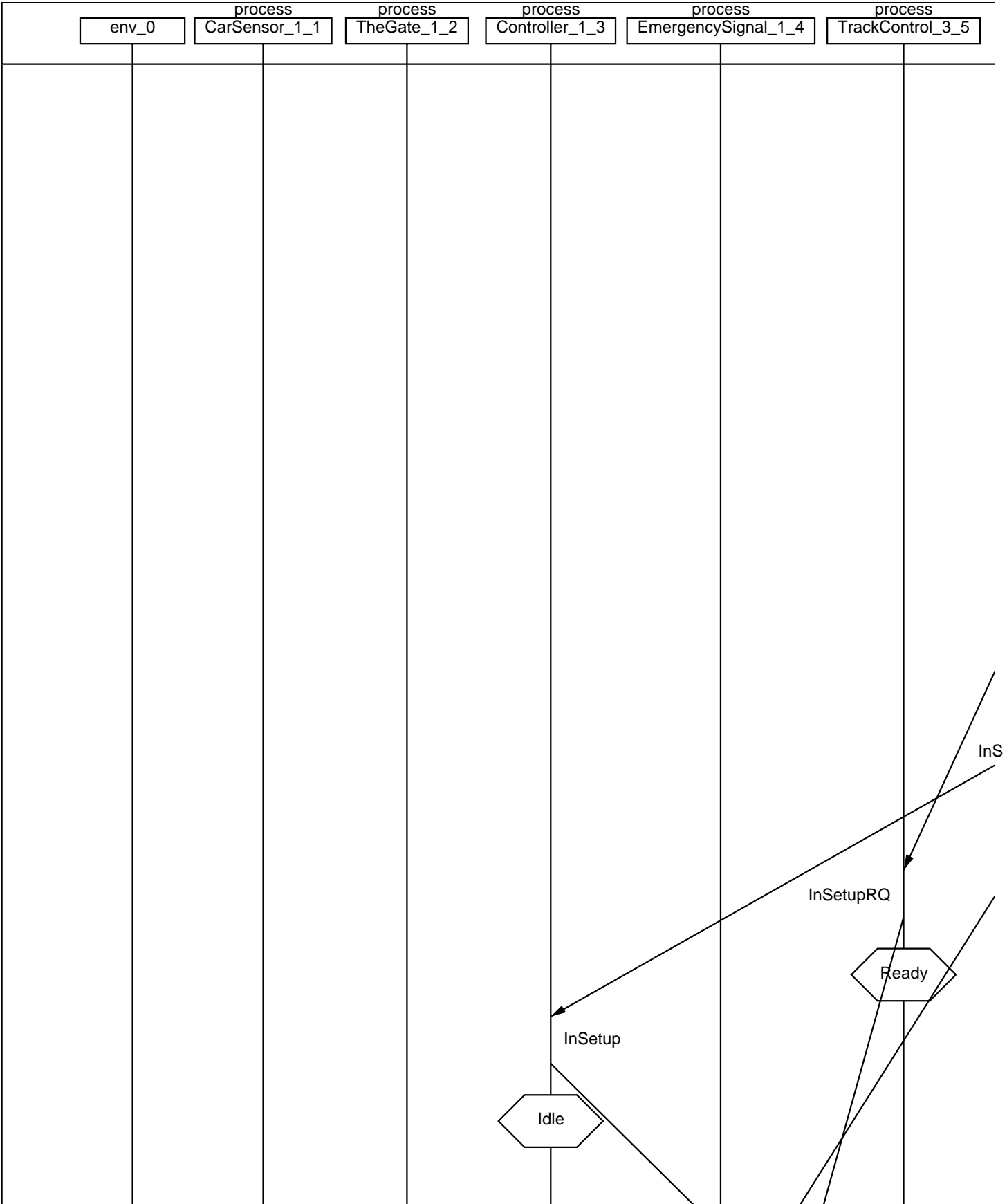

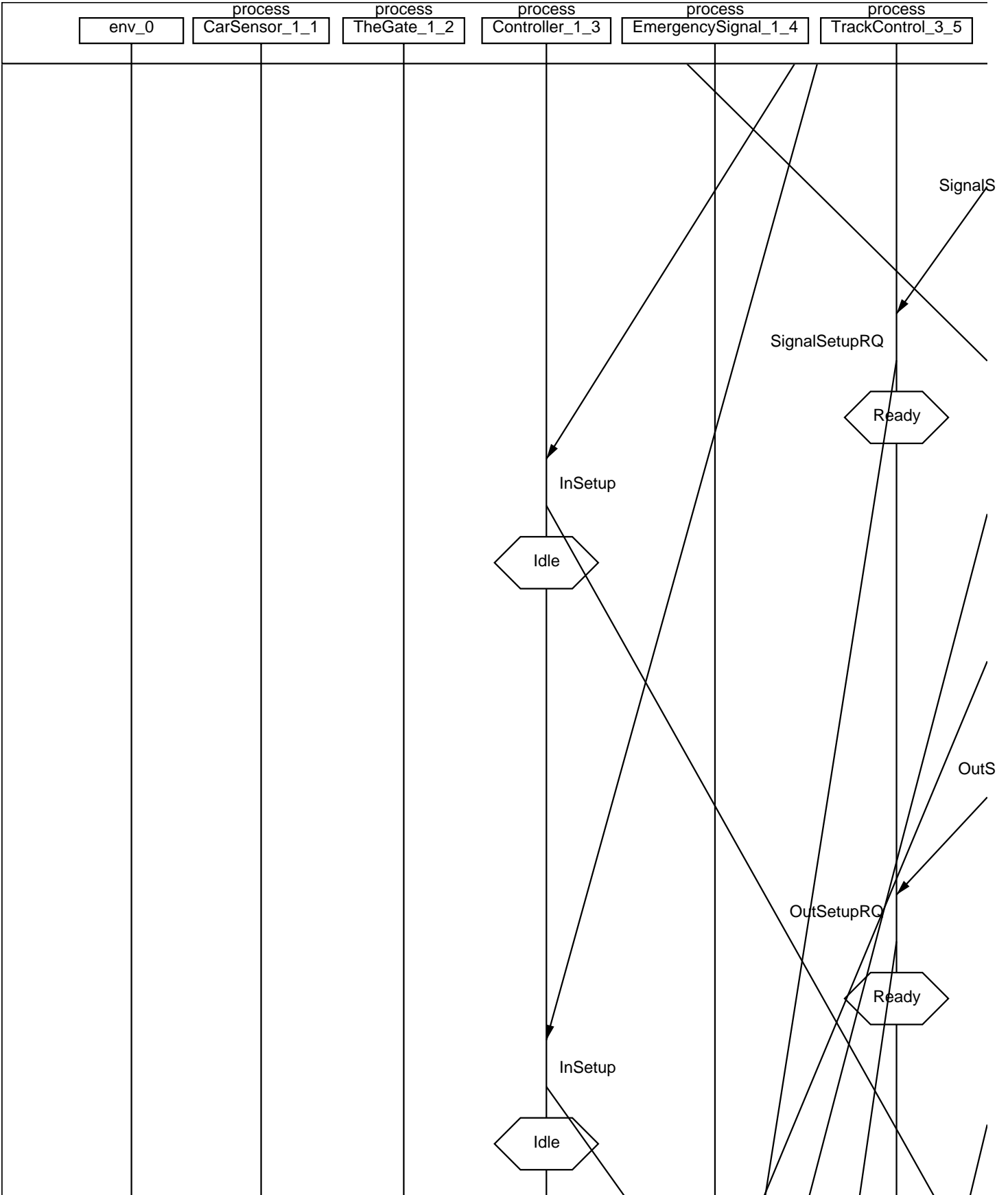

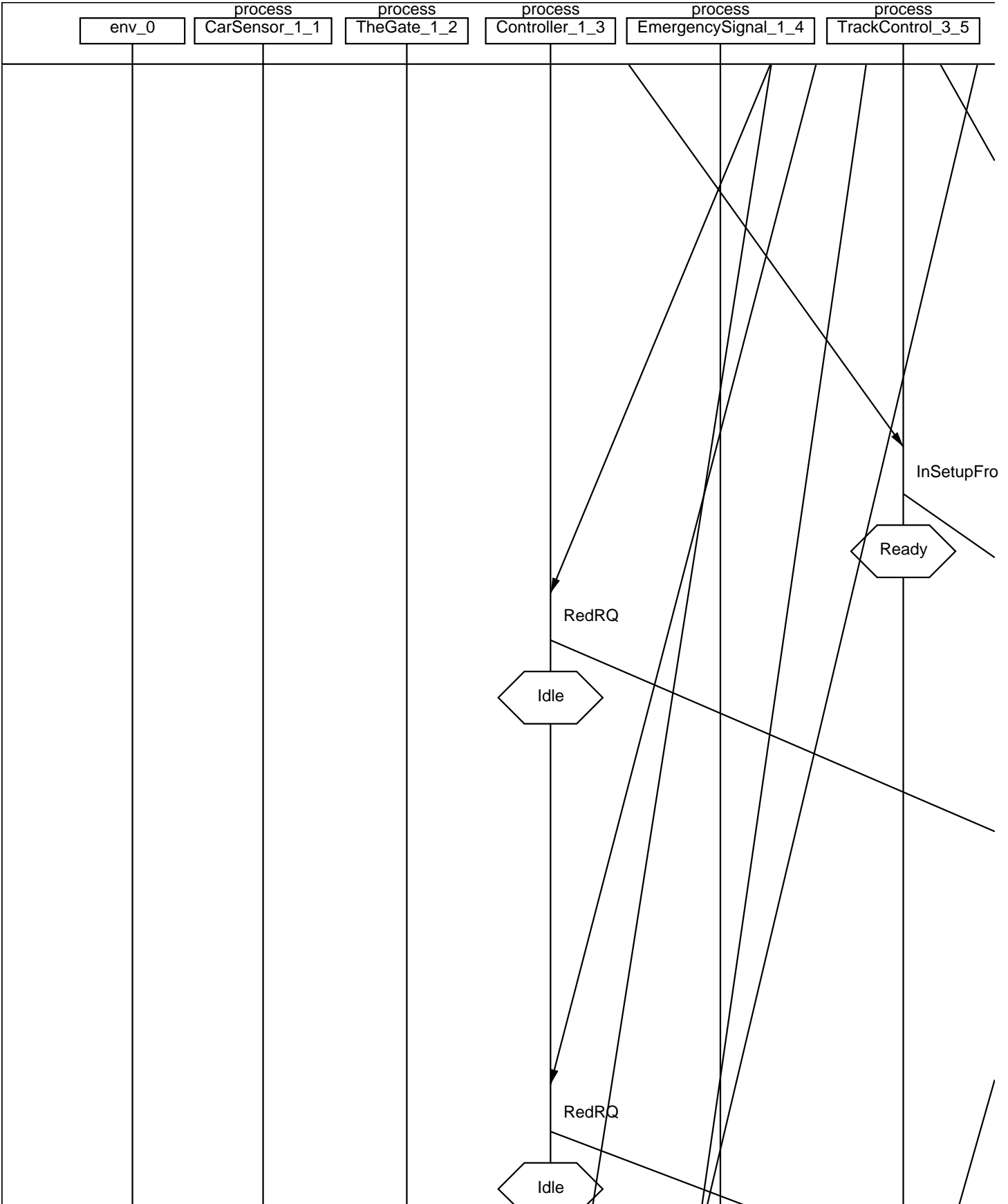

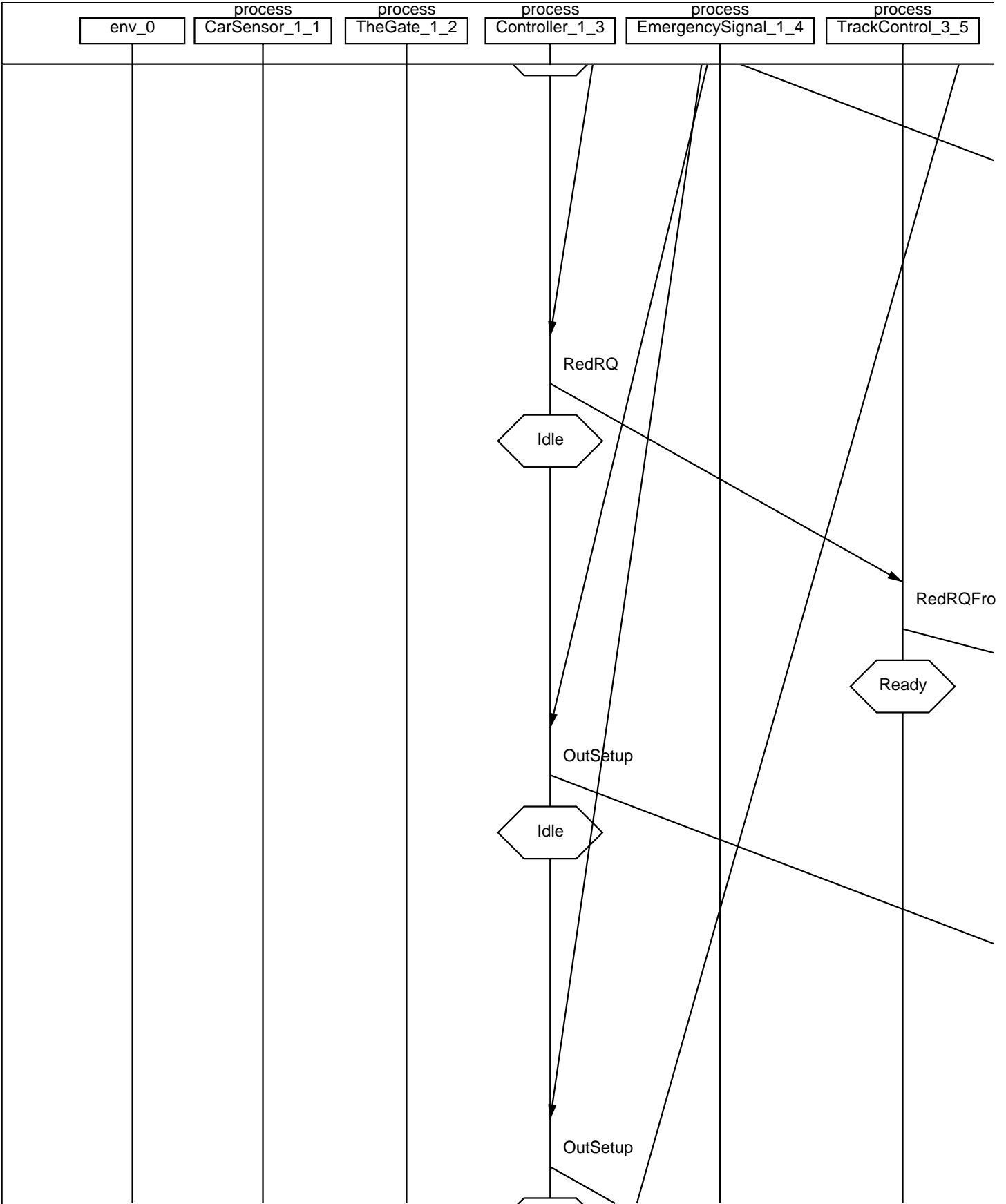

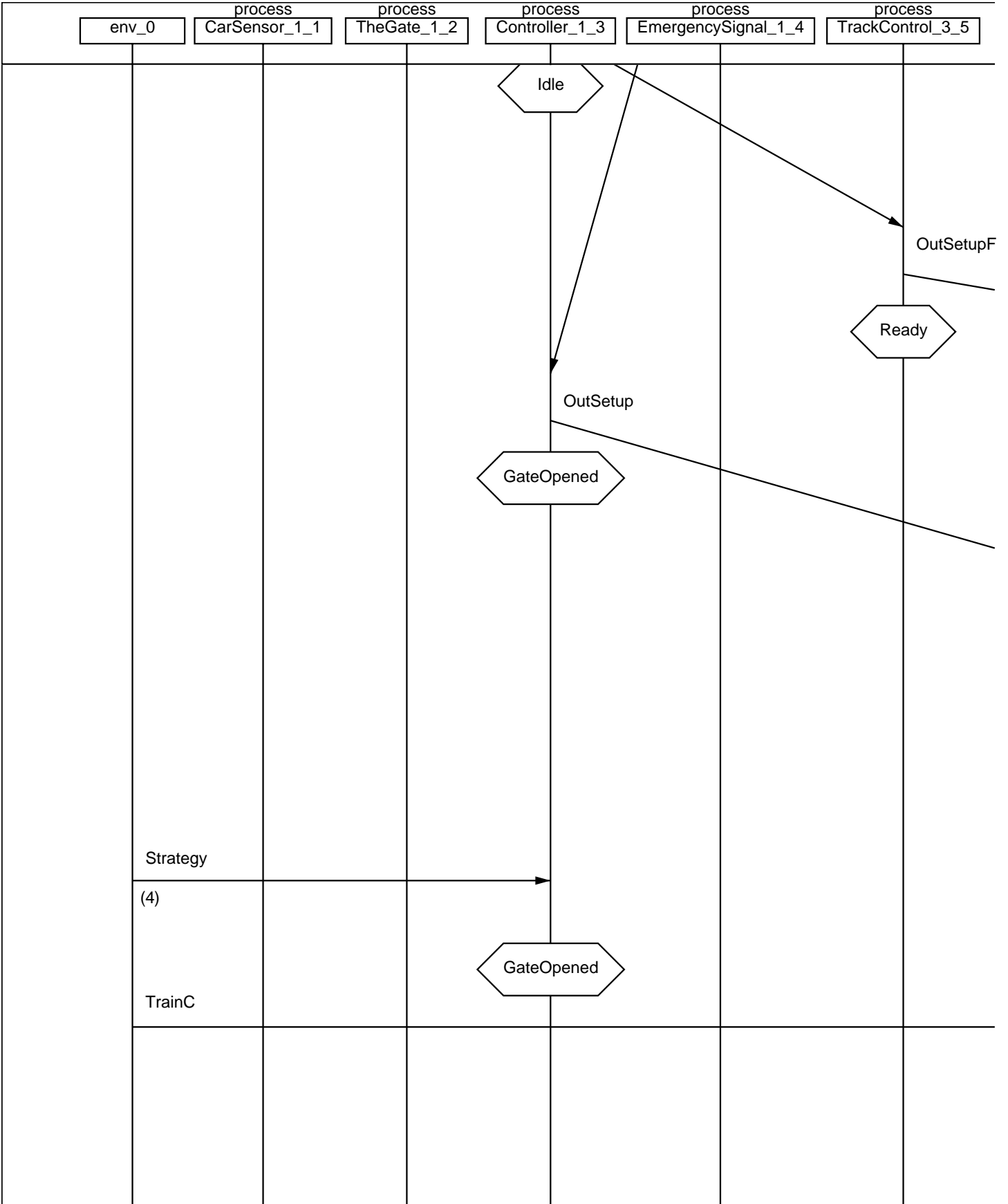

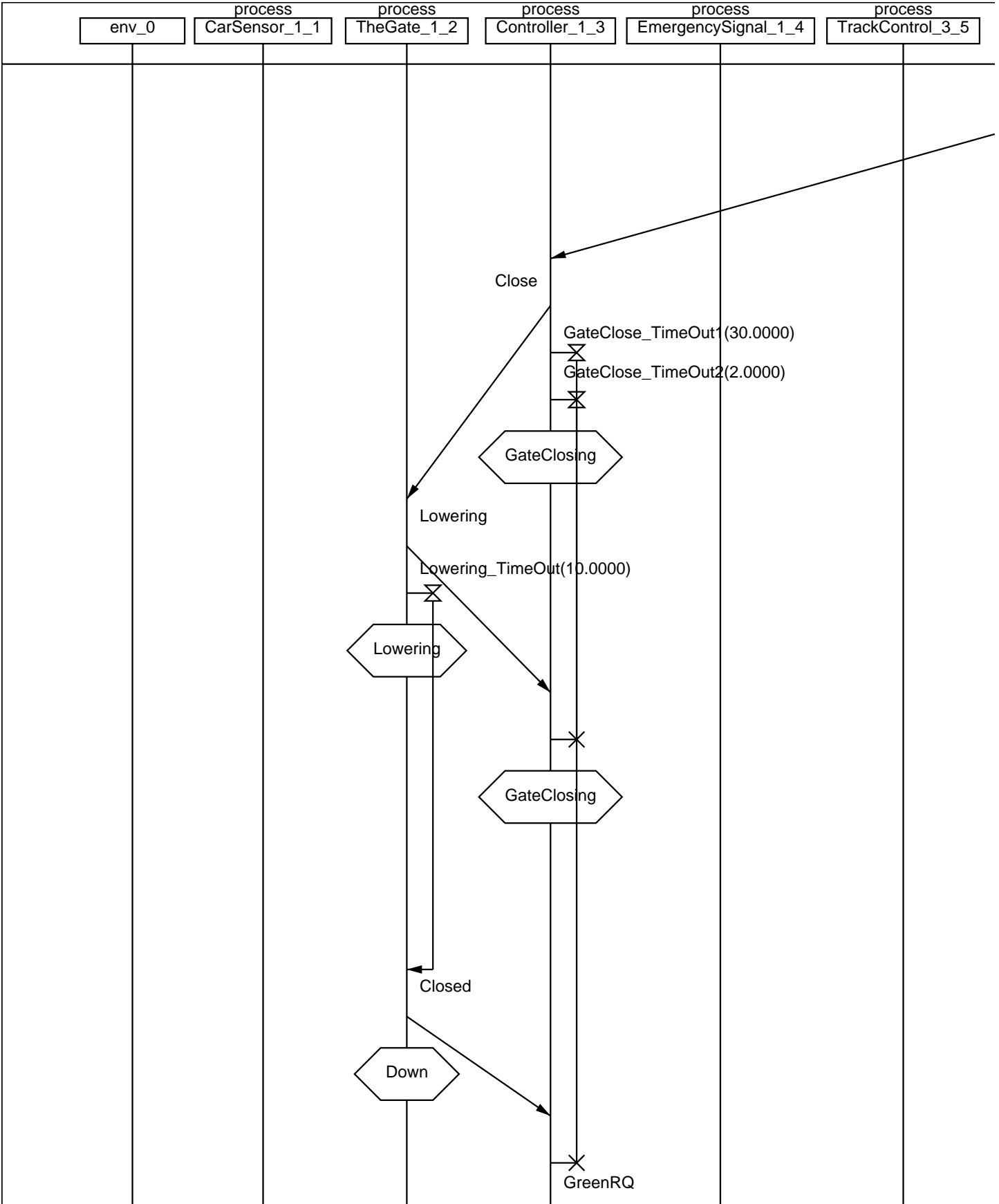

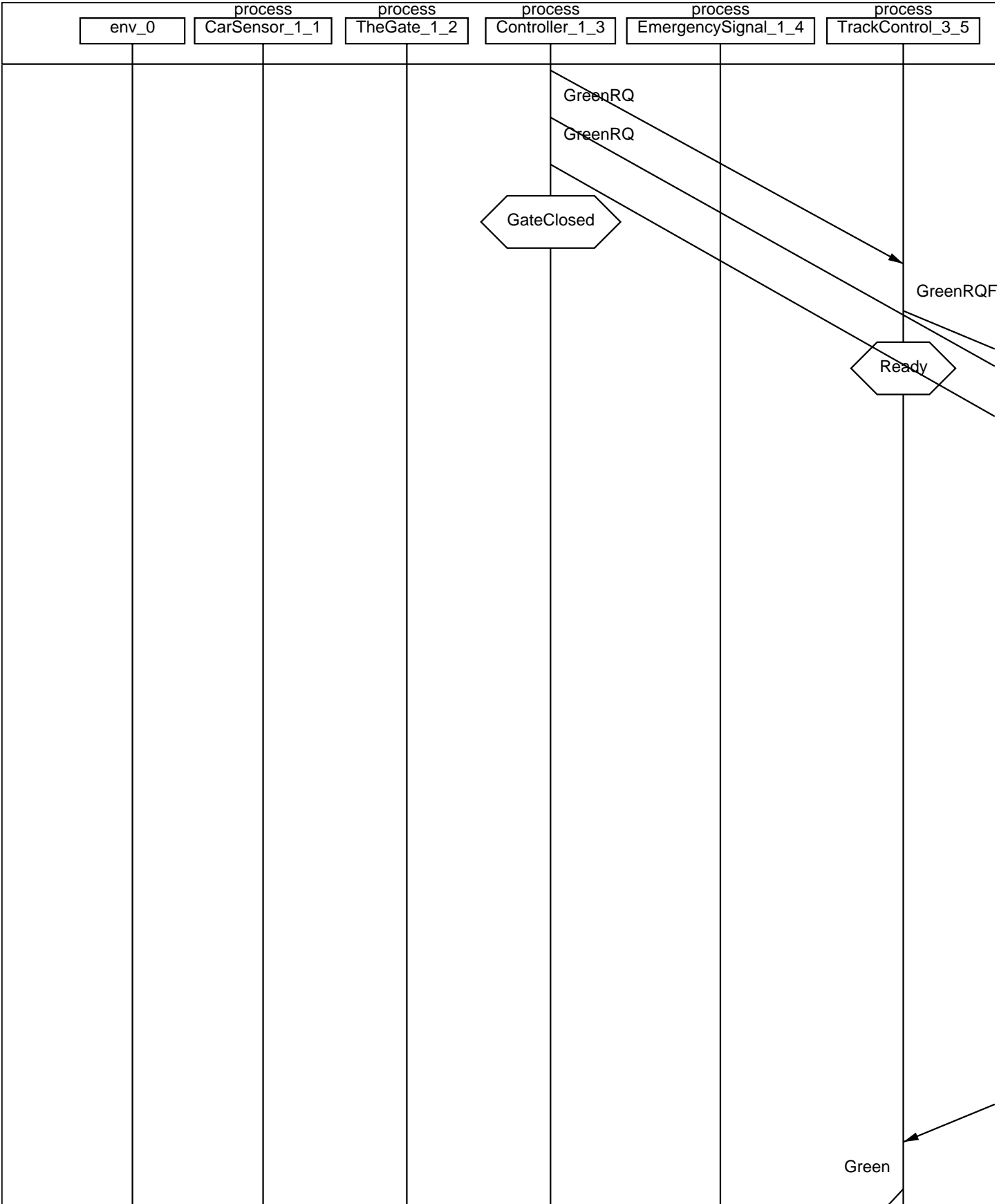

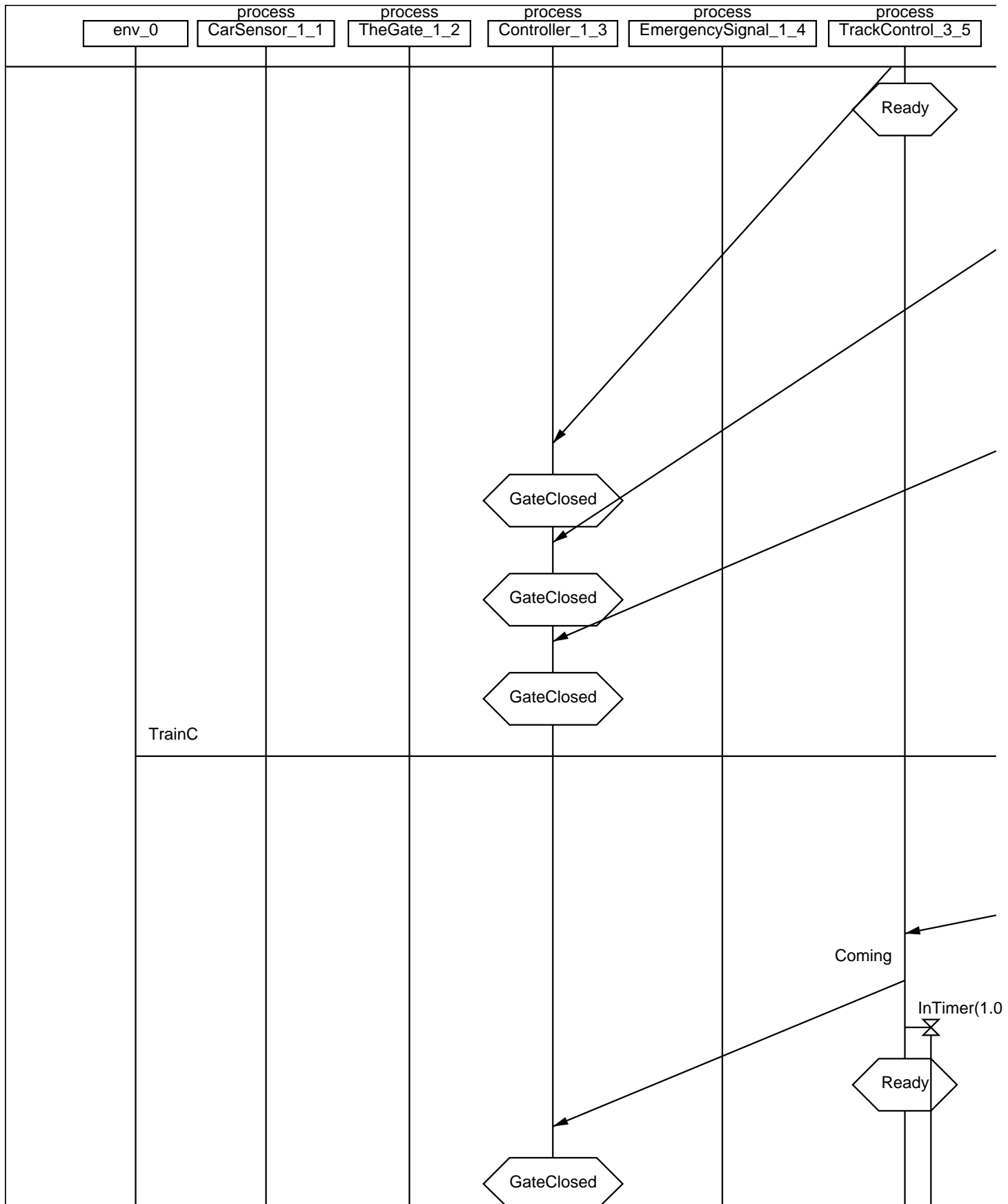

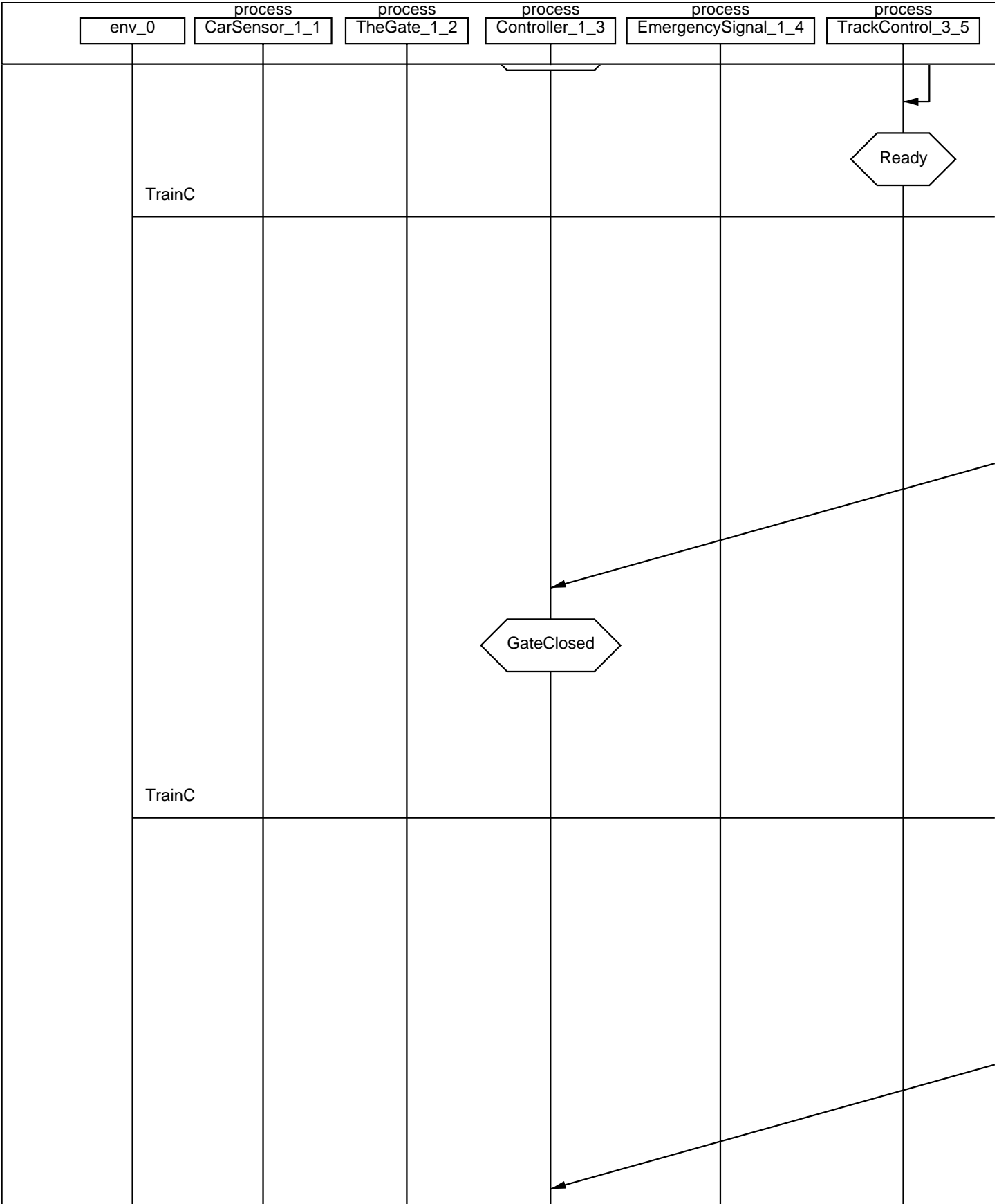

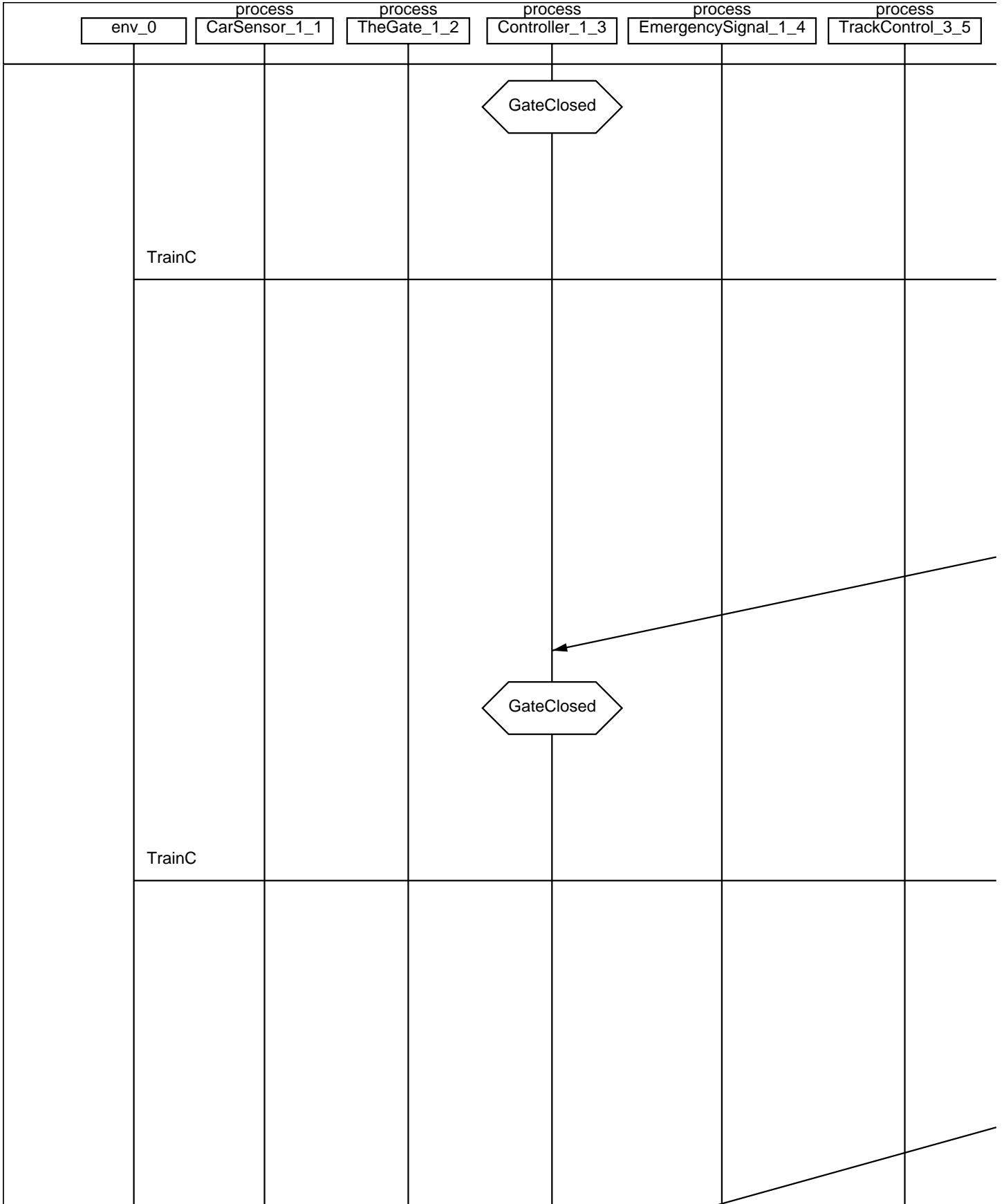

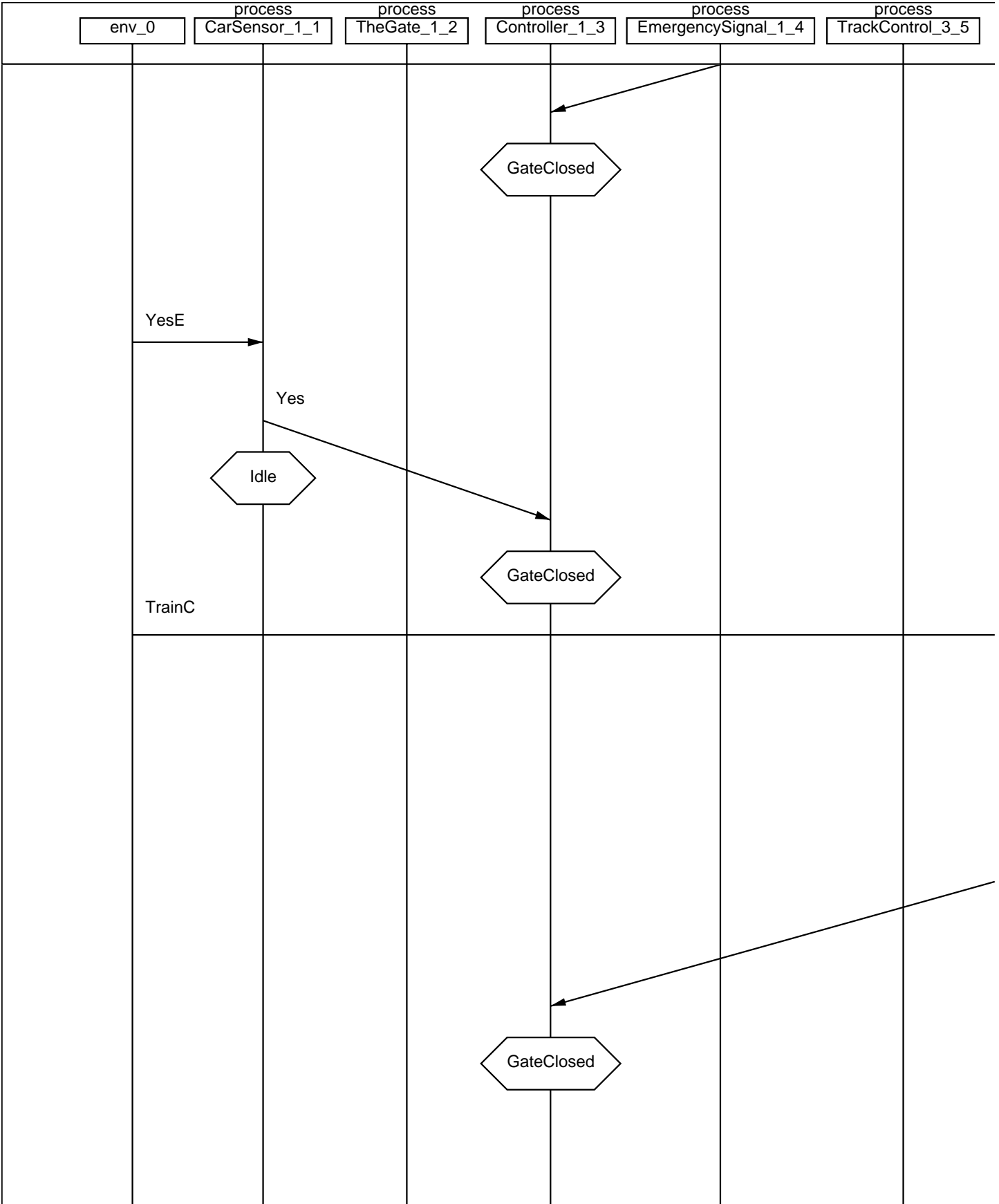

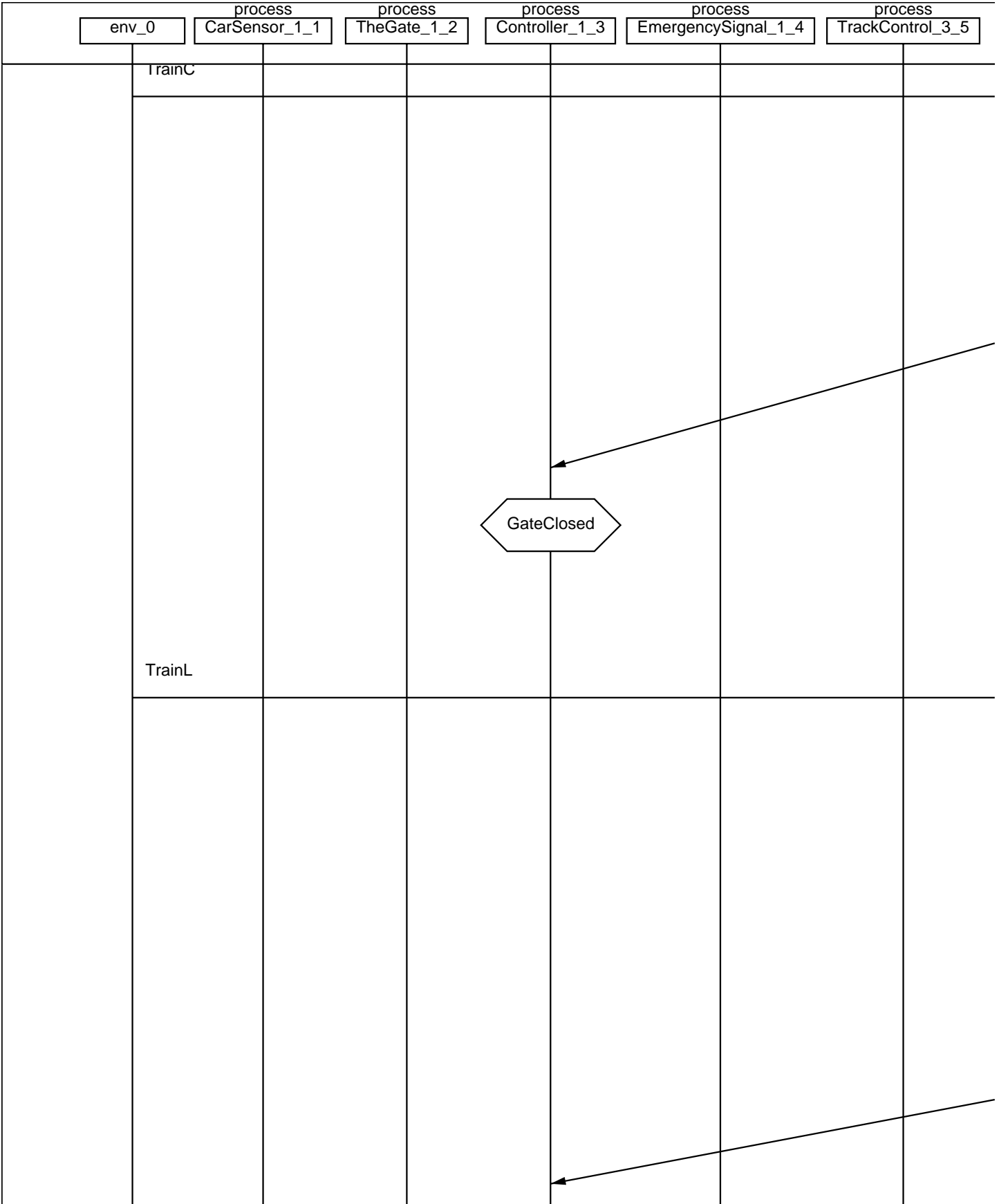

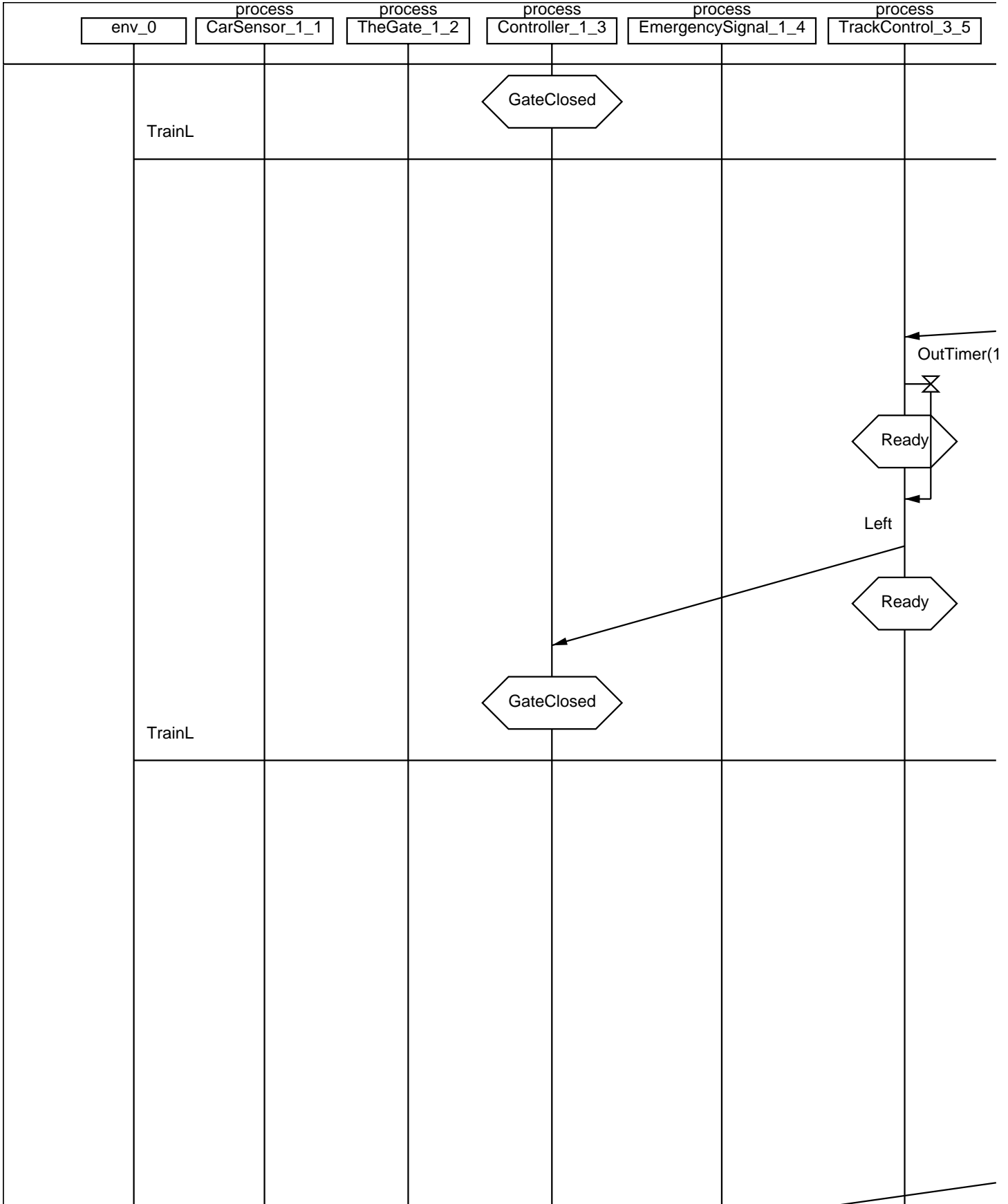

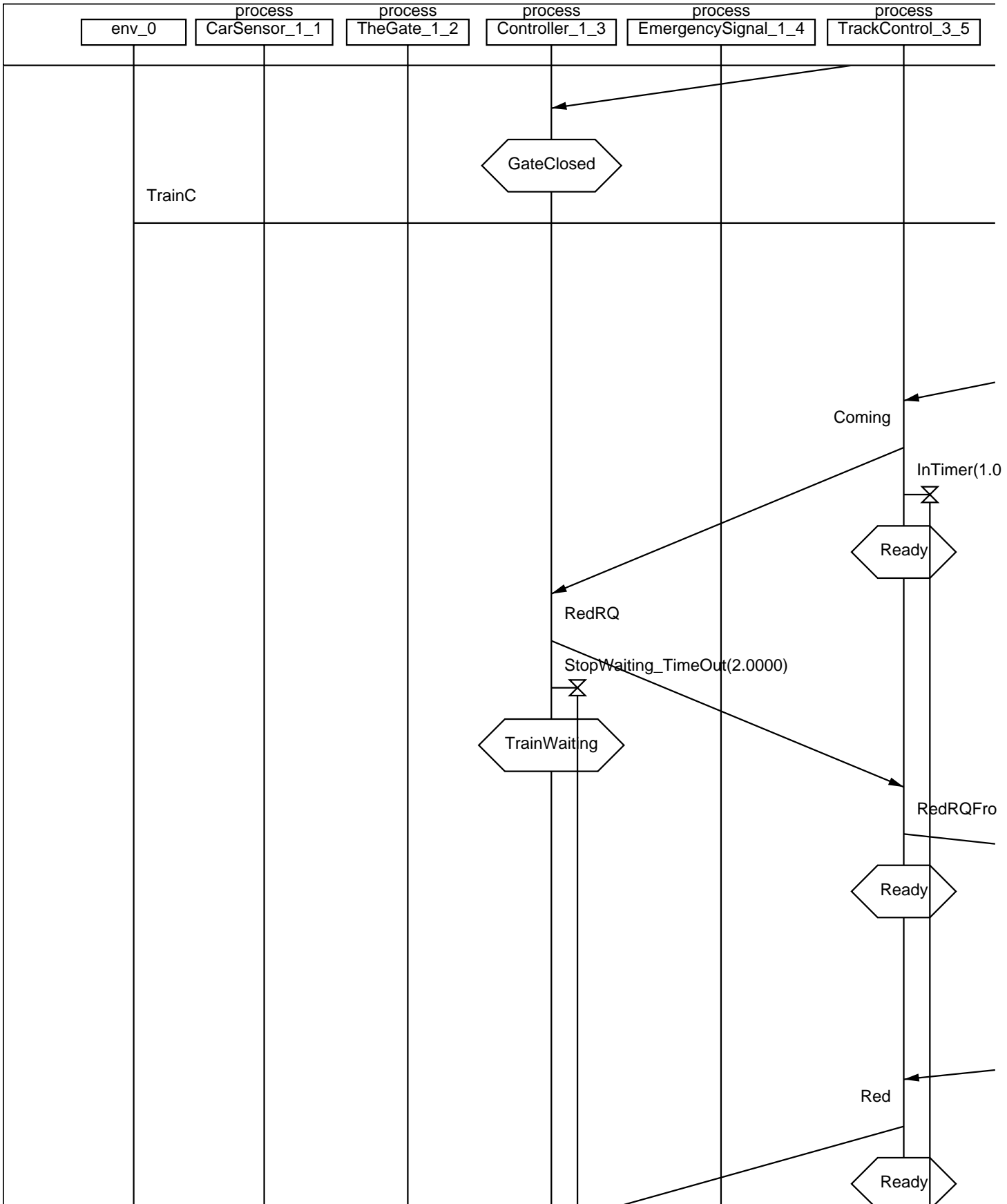

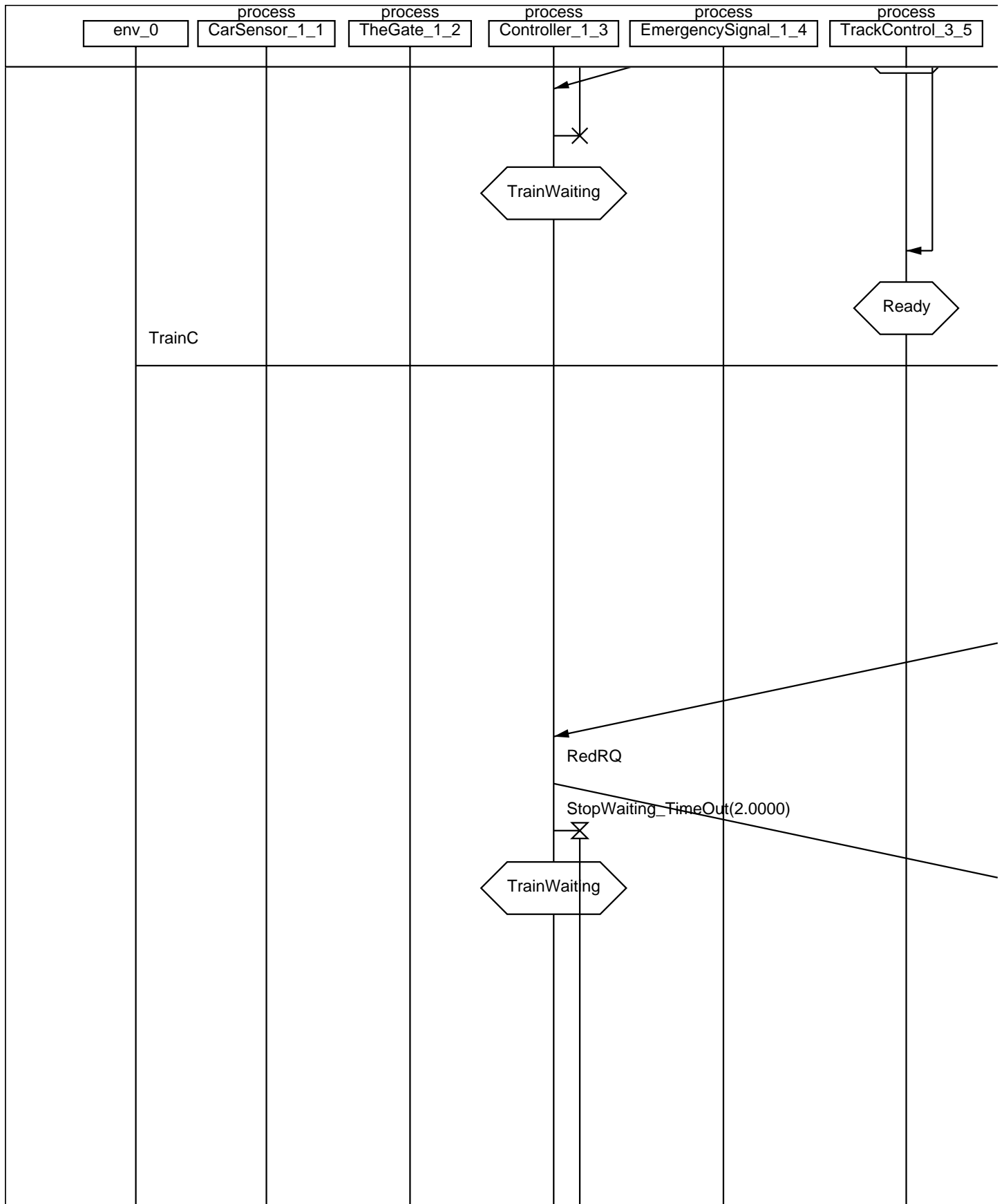

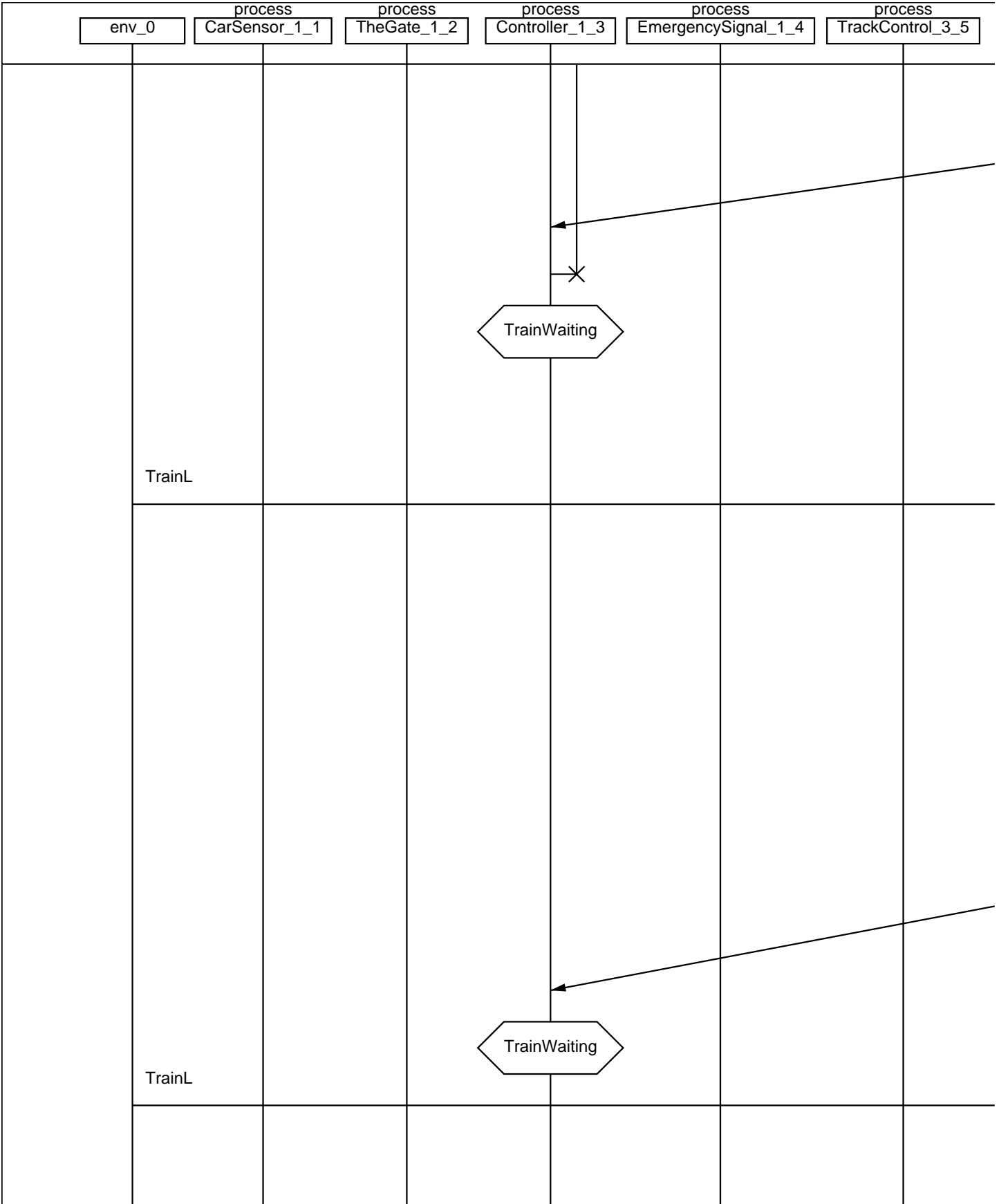

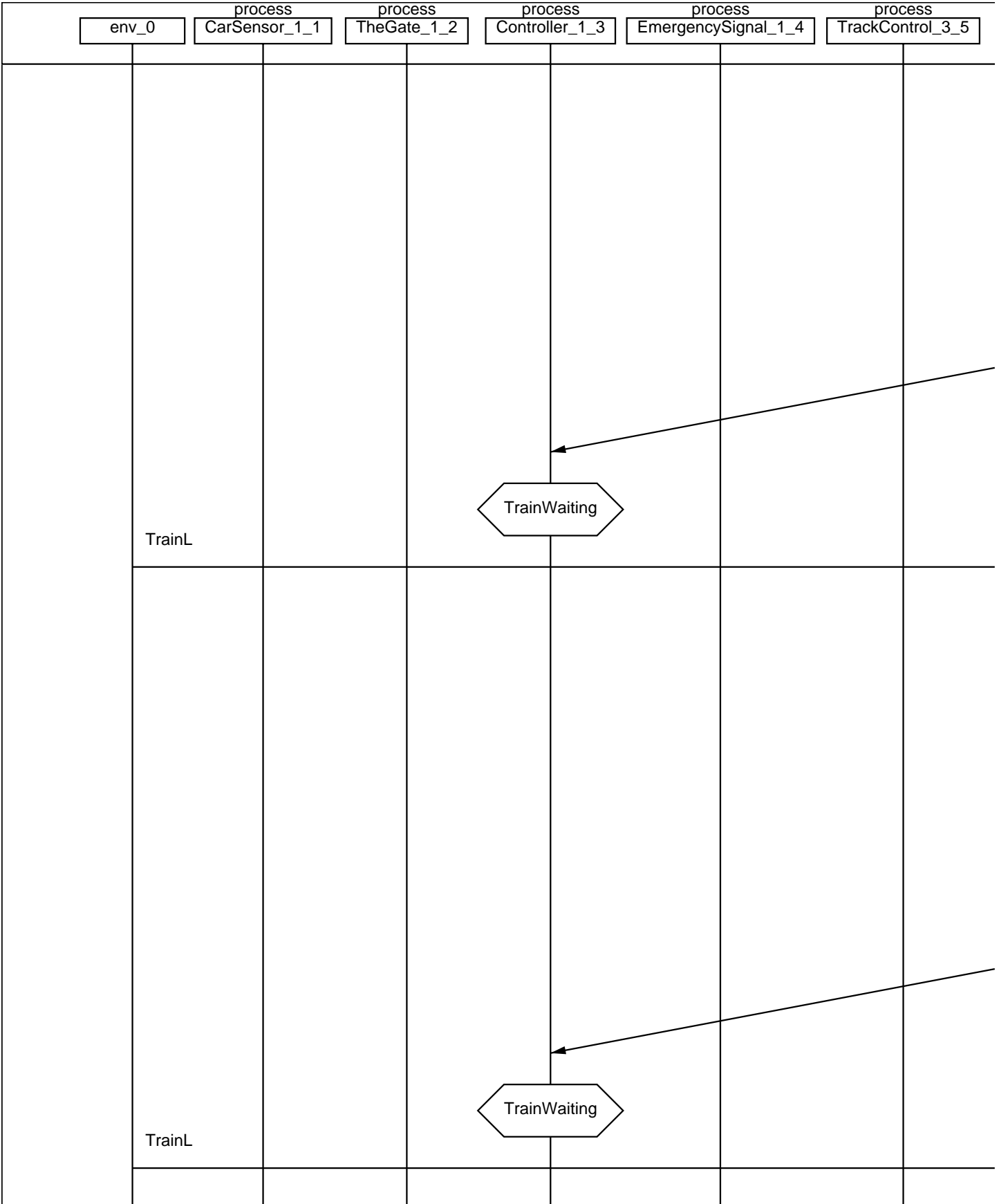

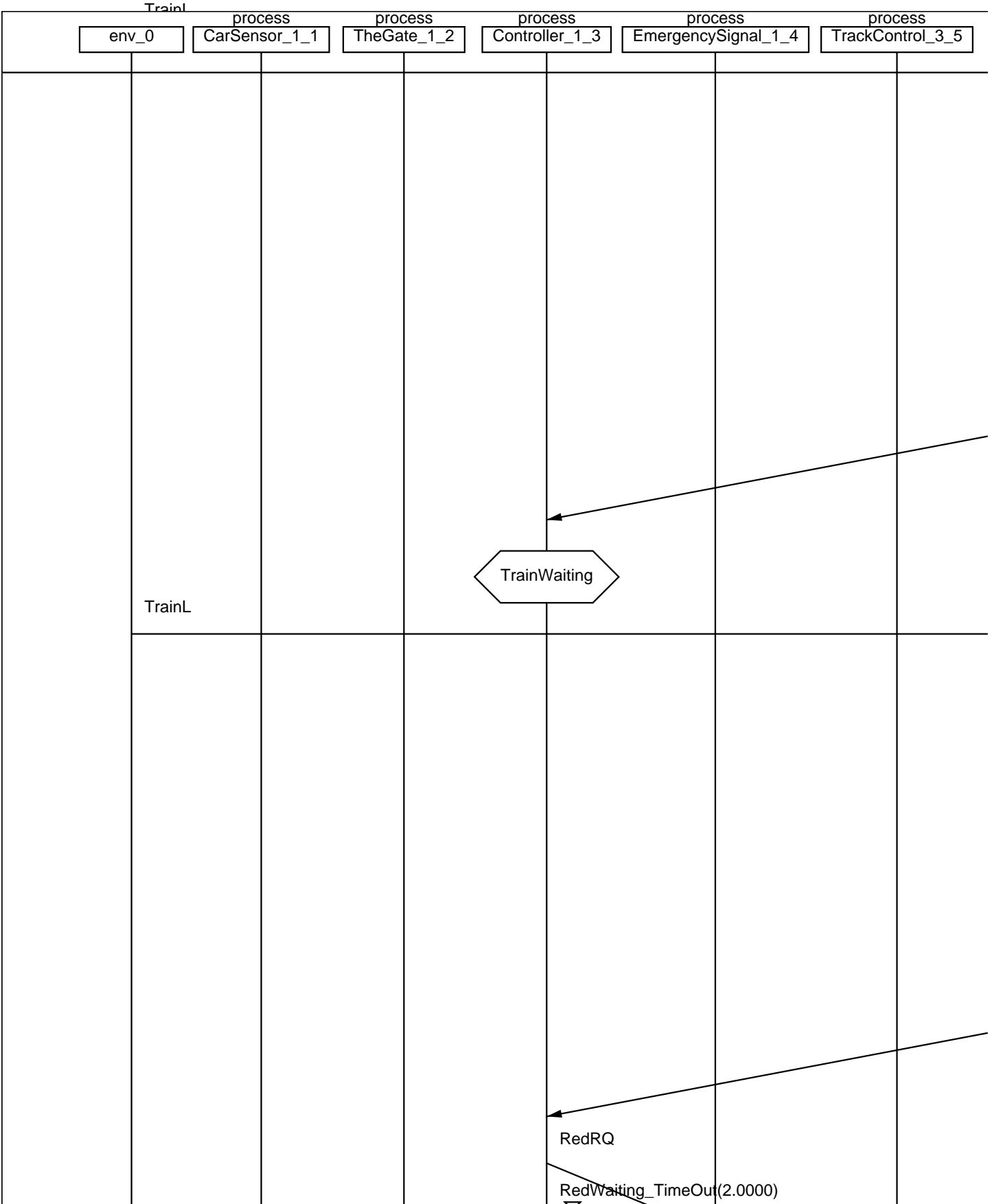

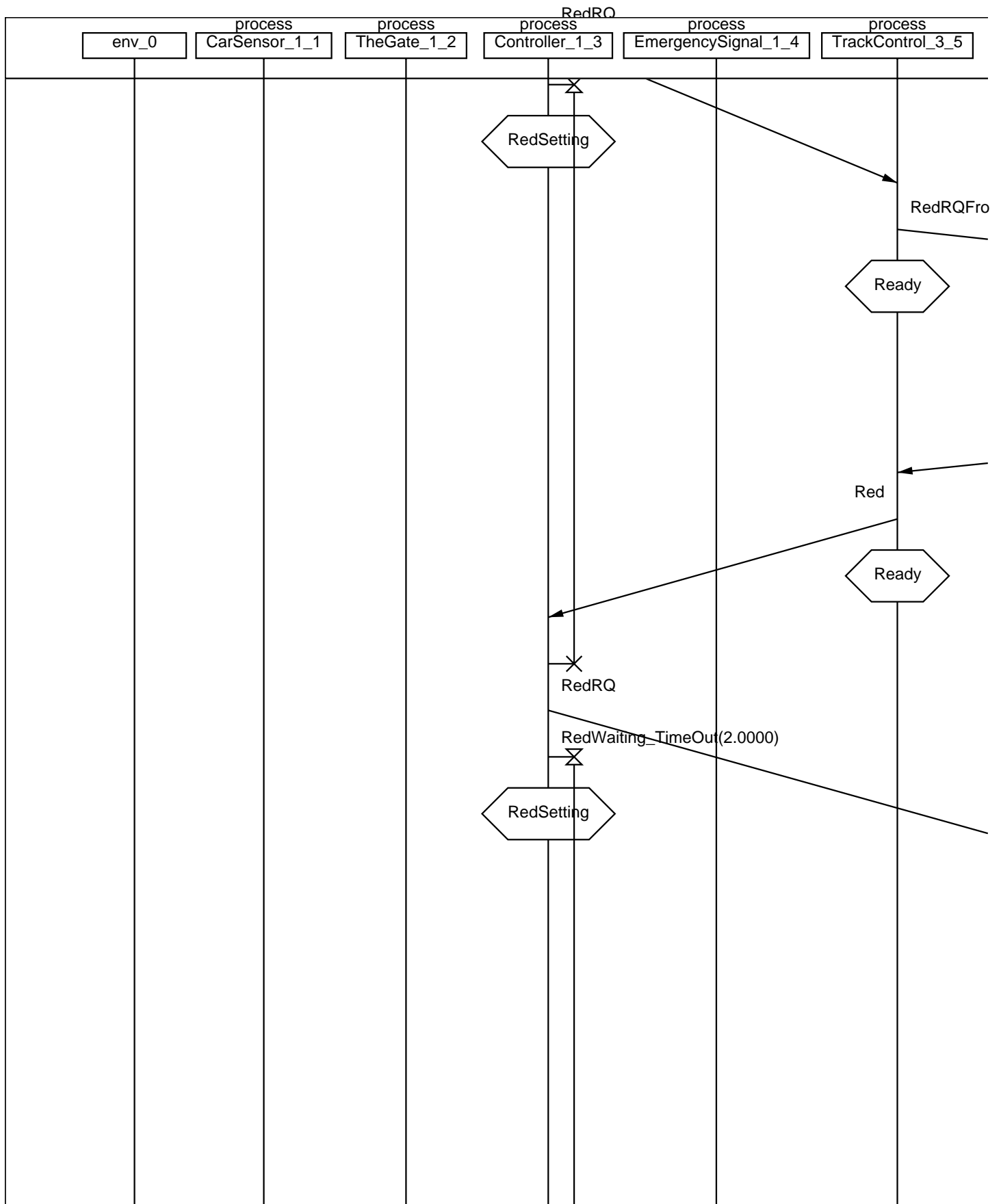

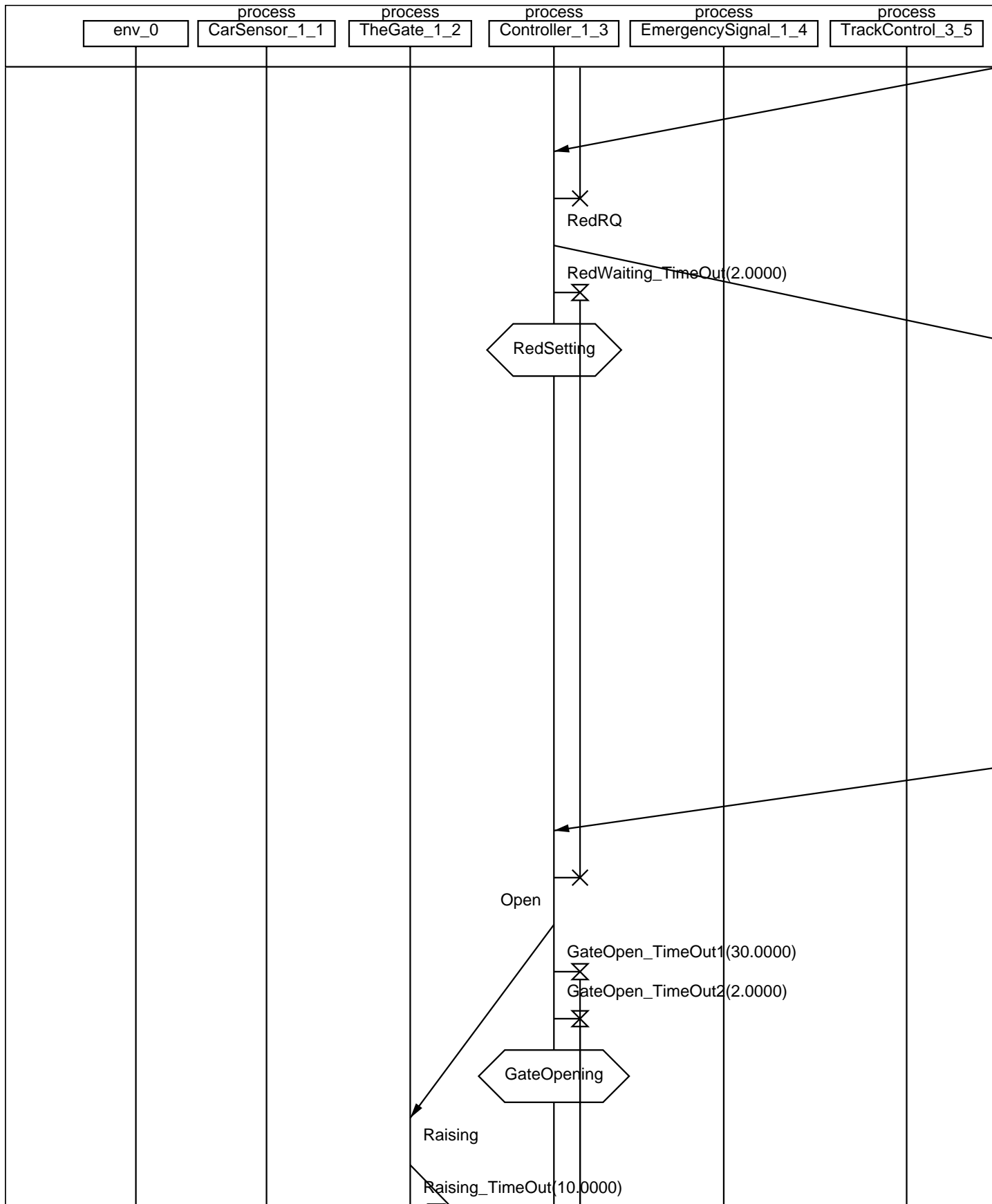

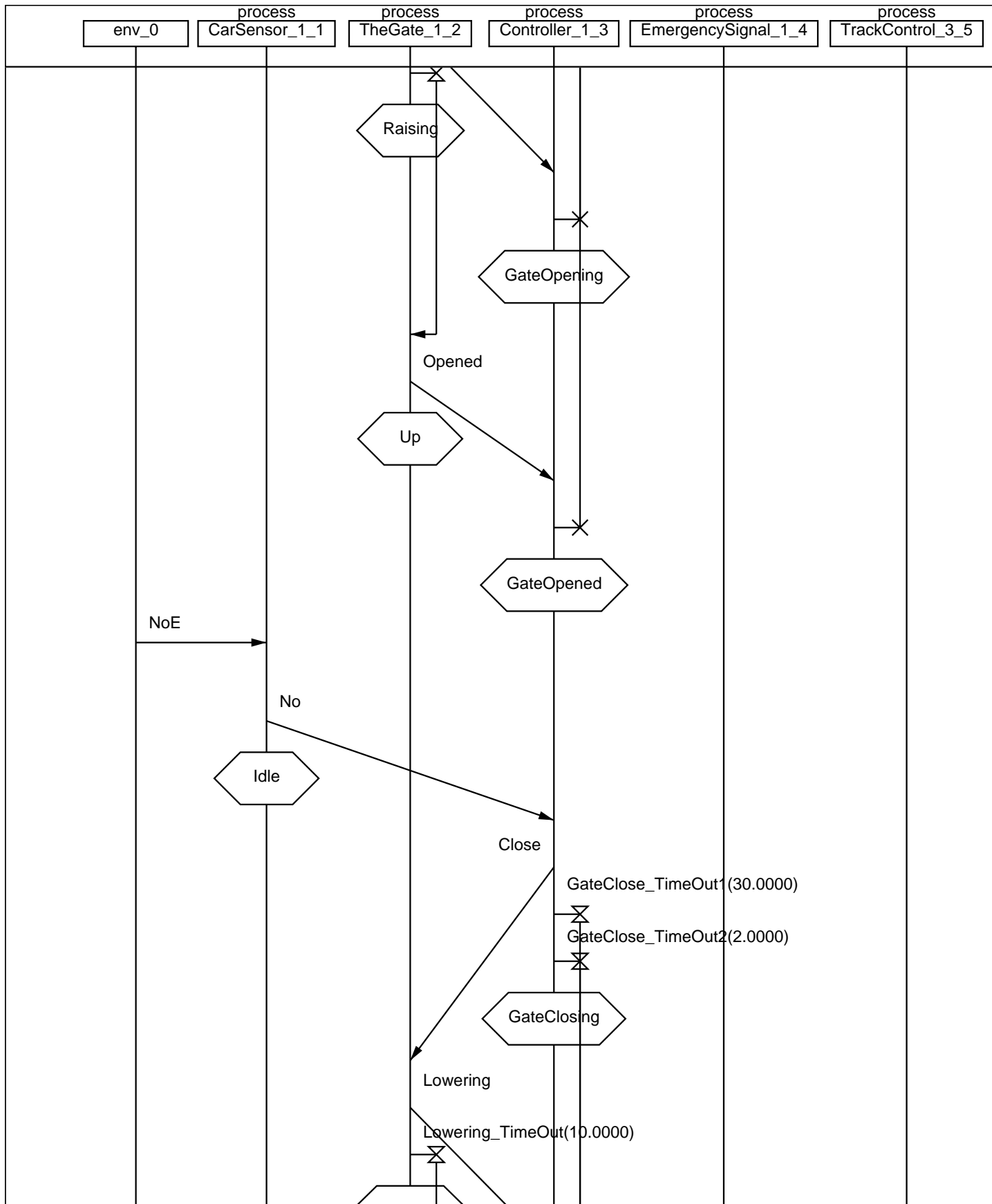

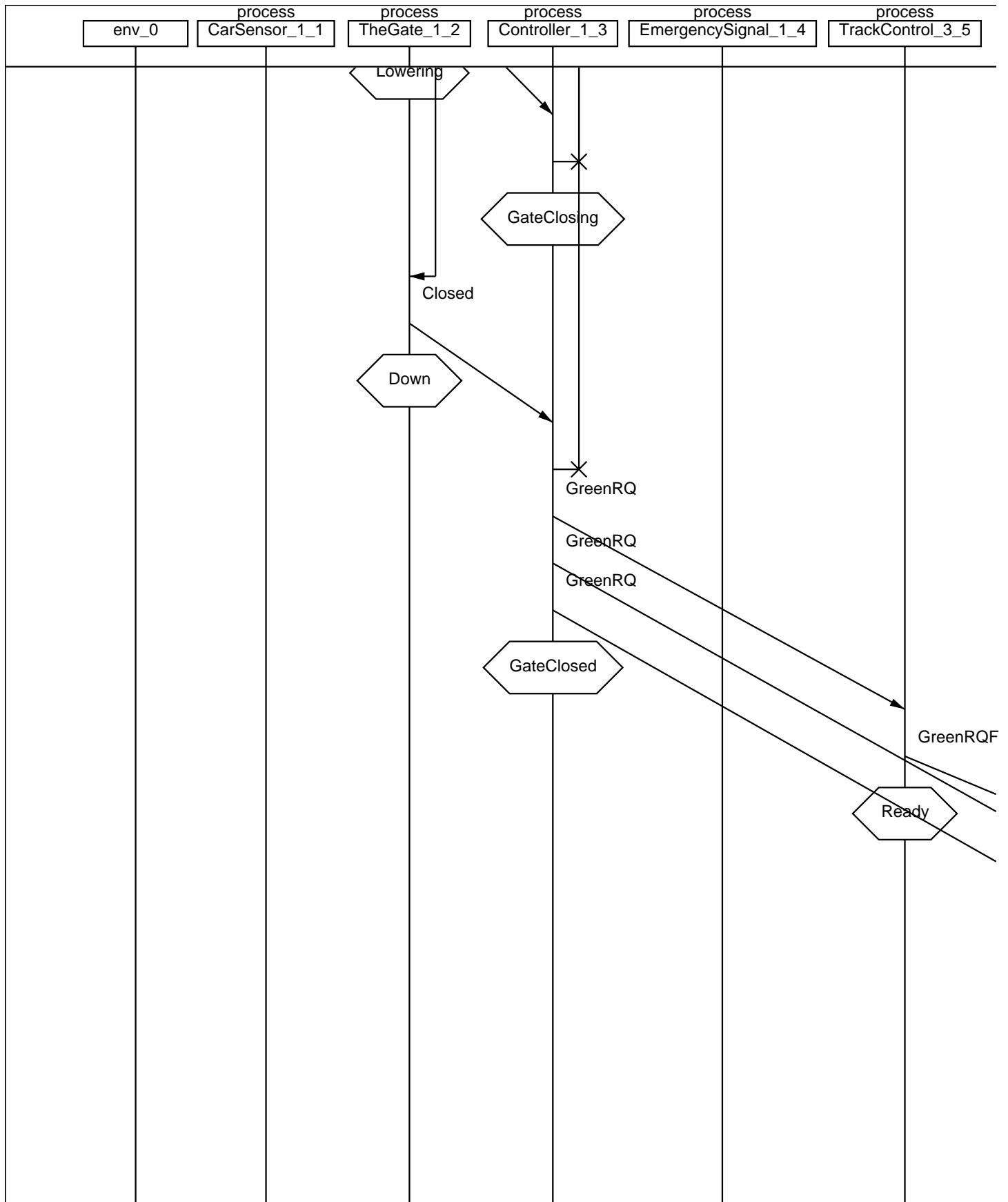

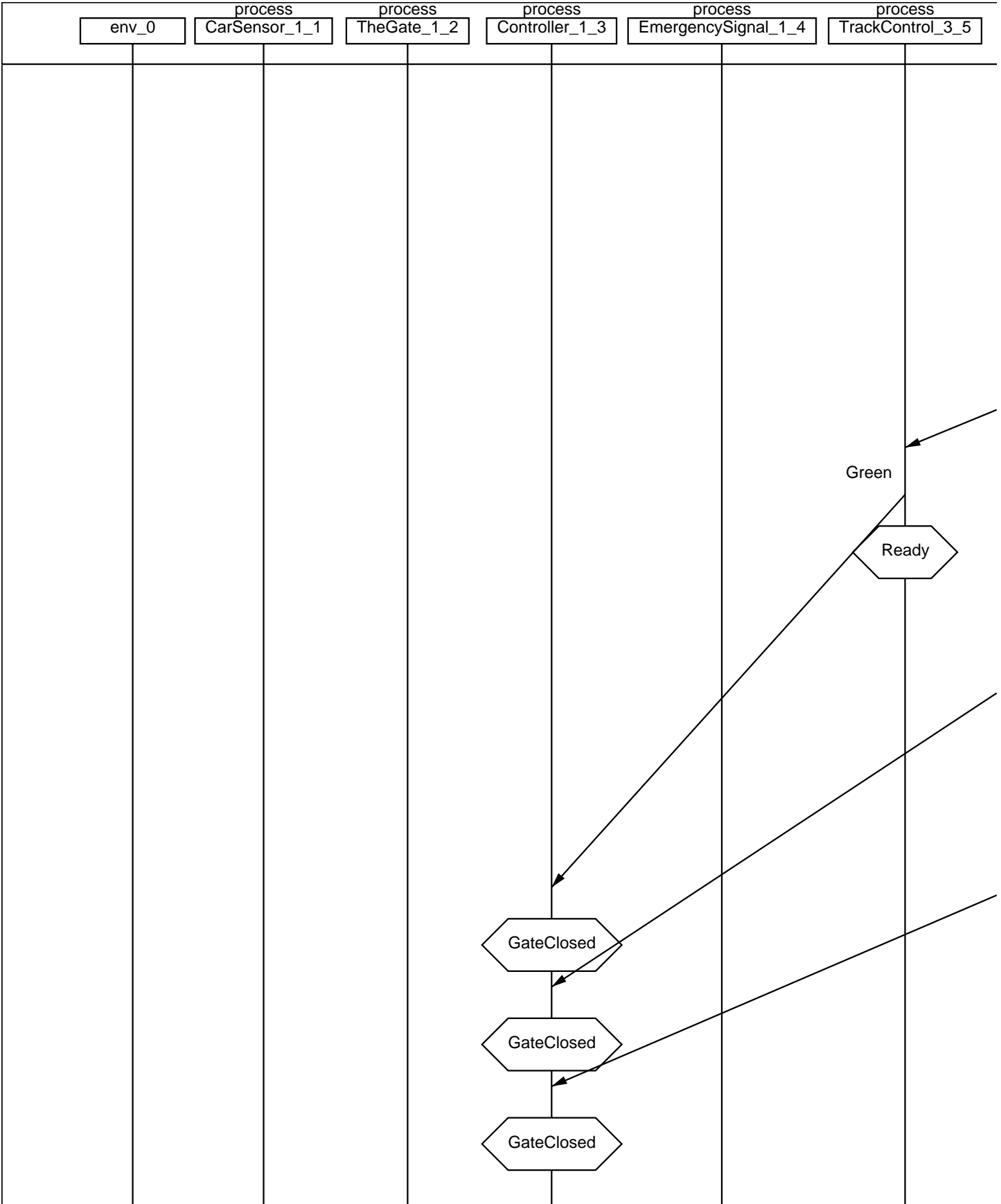

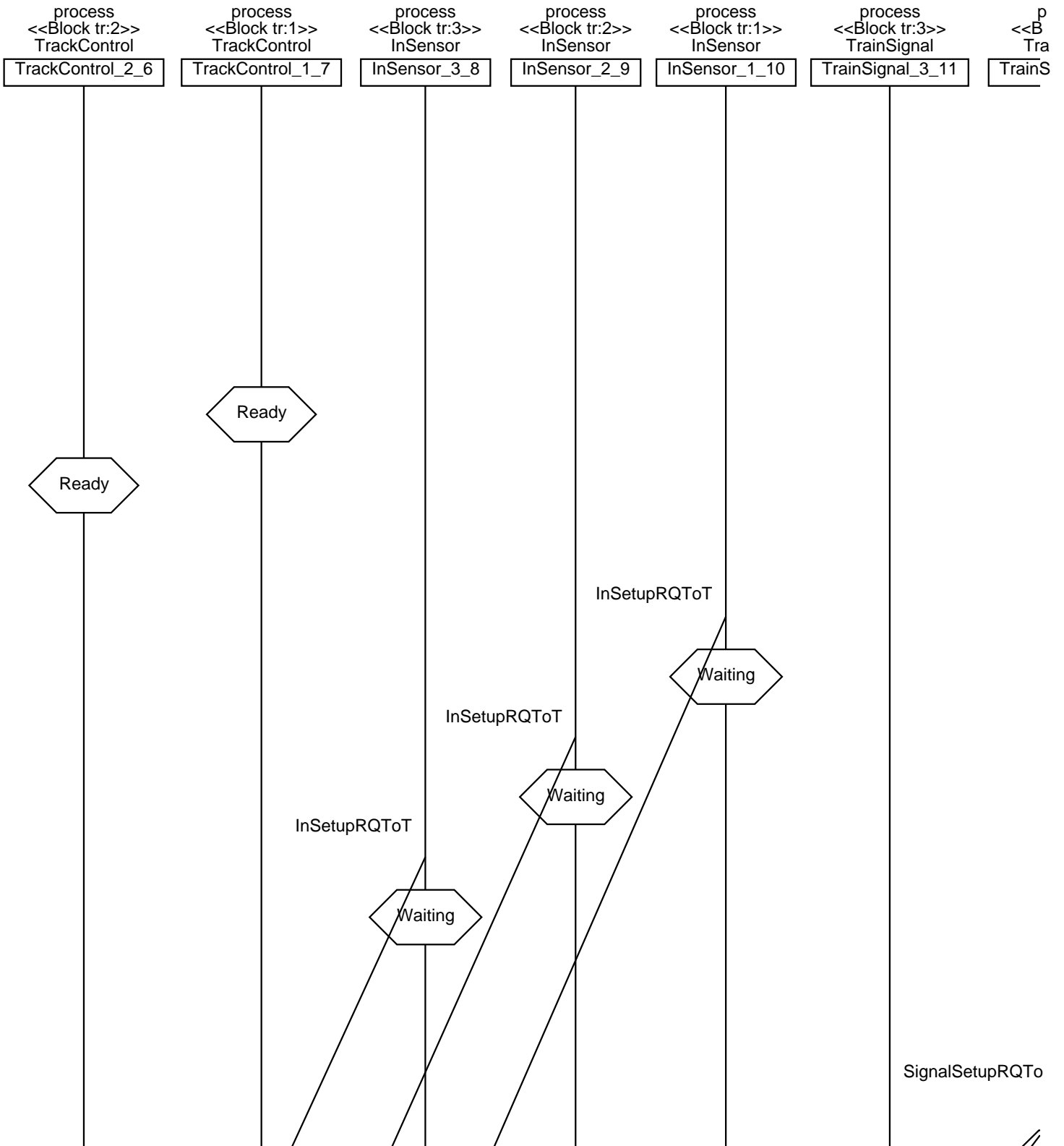

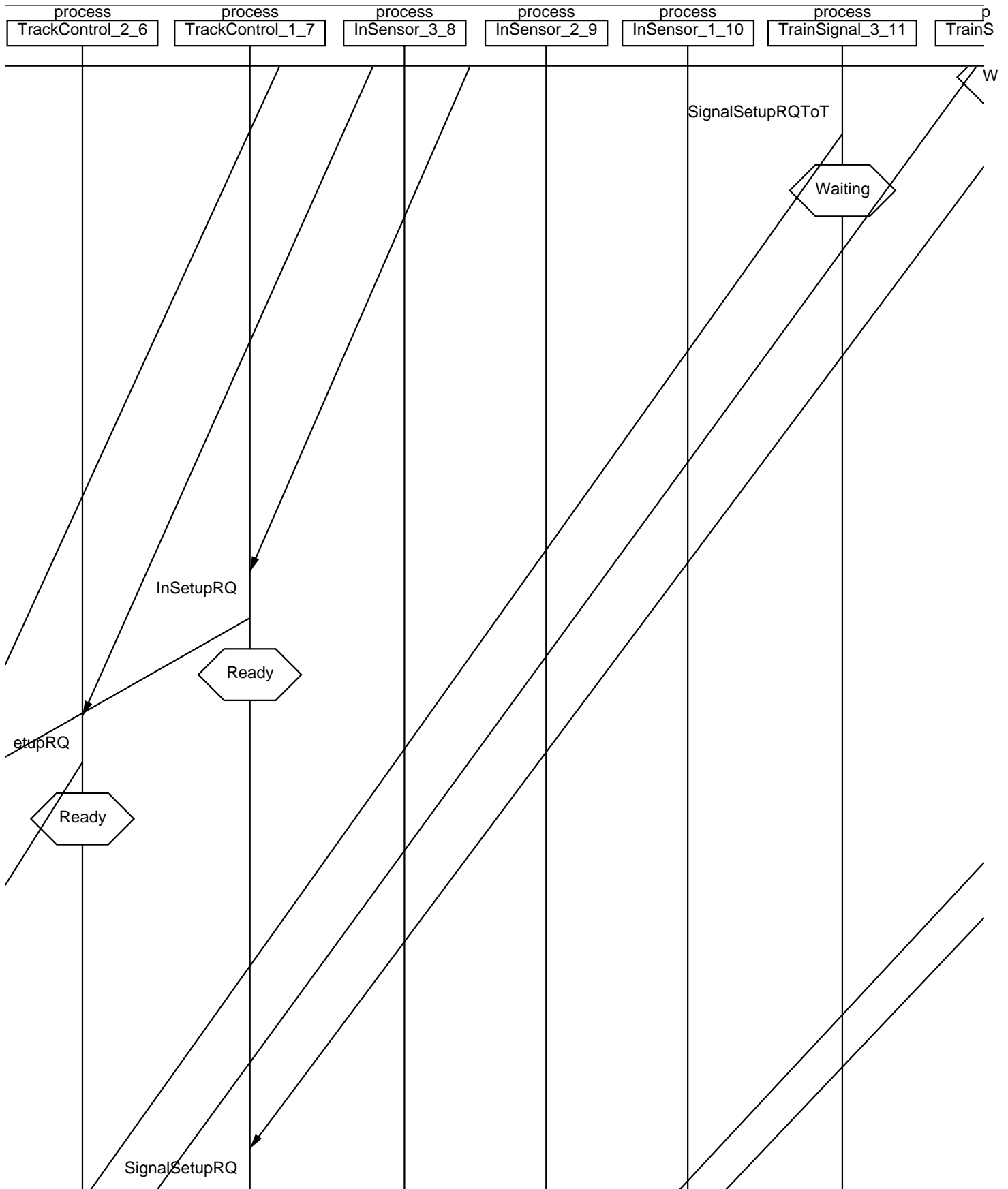

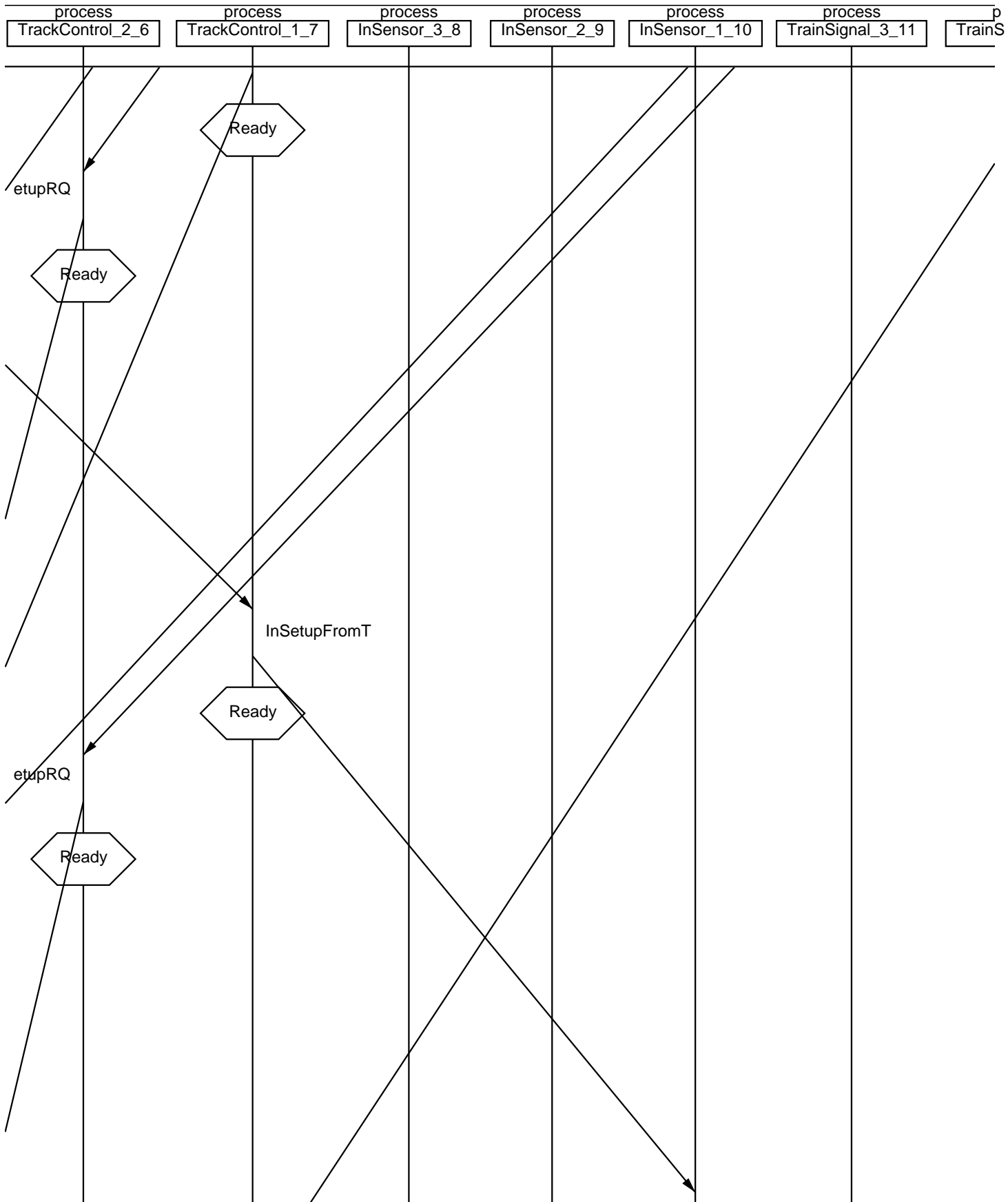

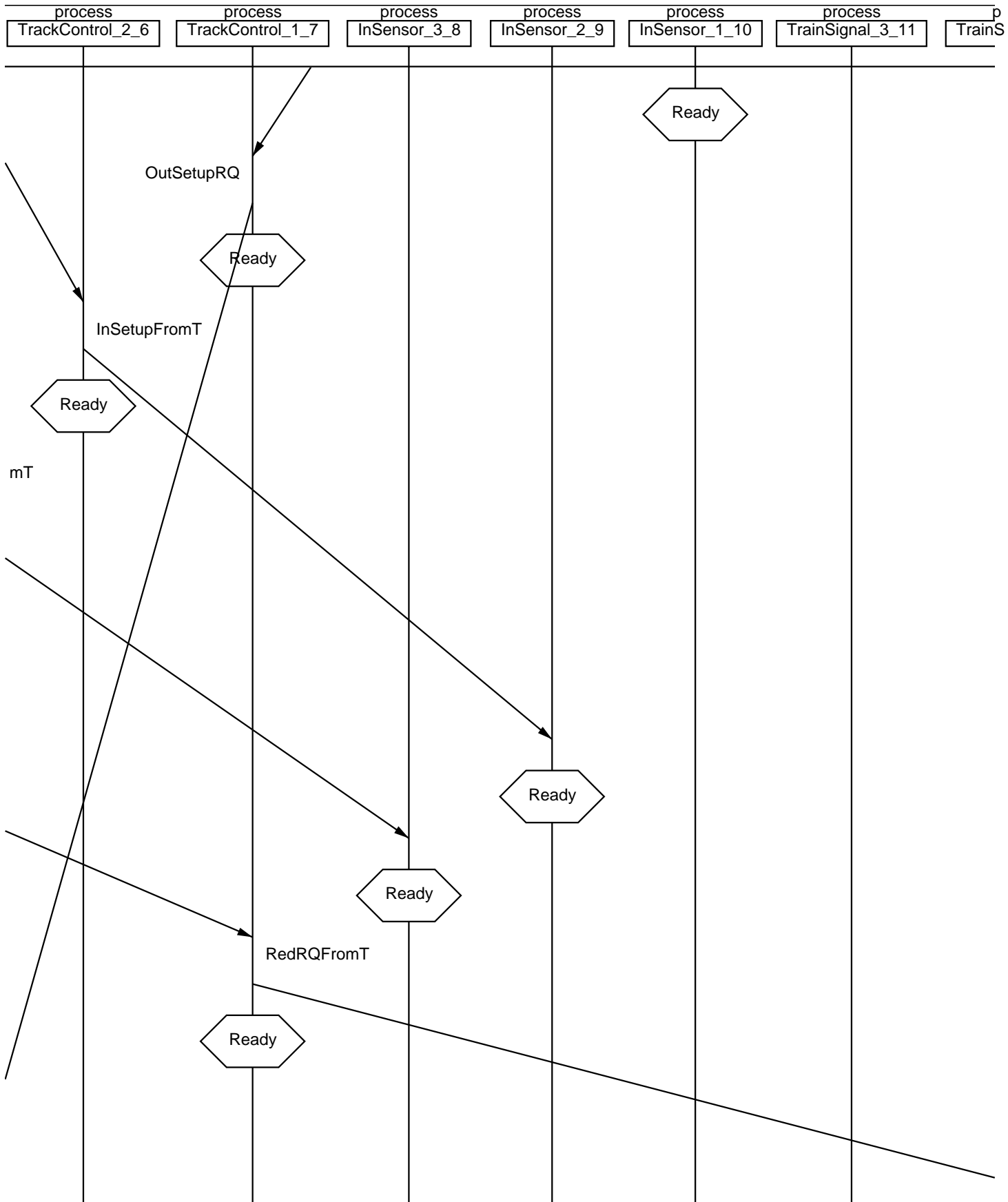

process TrackControl_2_6 process TrackControl_1_7 process InSensor_3_8 process InSensor_2_9 process InSensor_1_10 process TrainSignal_3_11 process TrainS

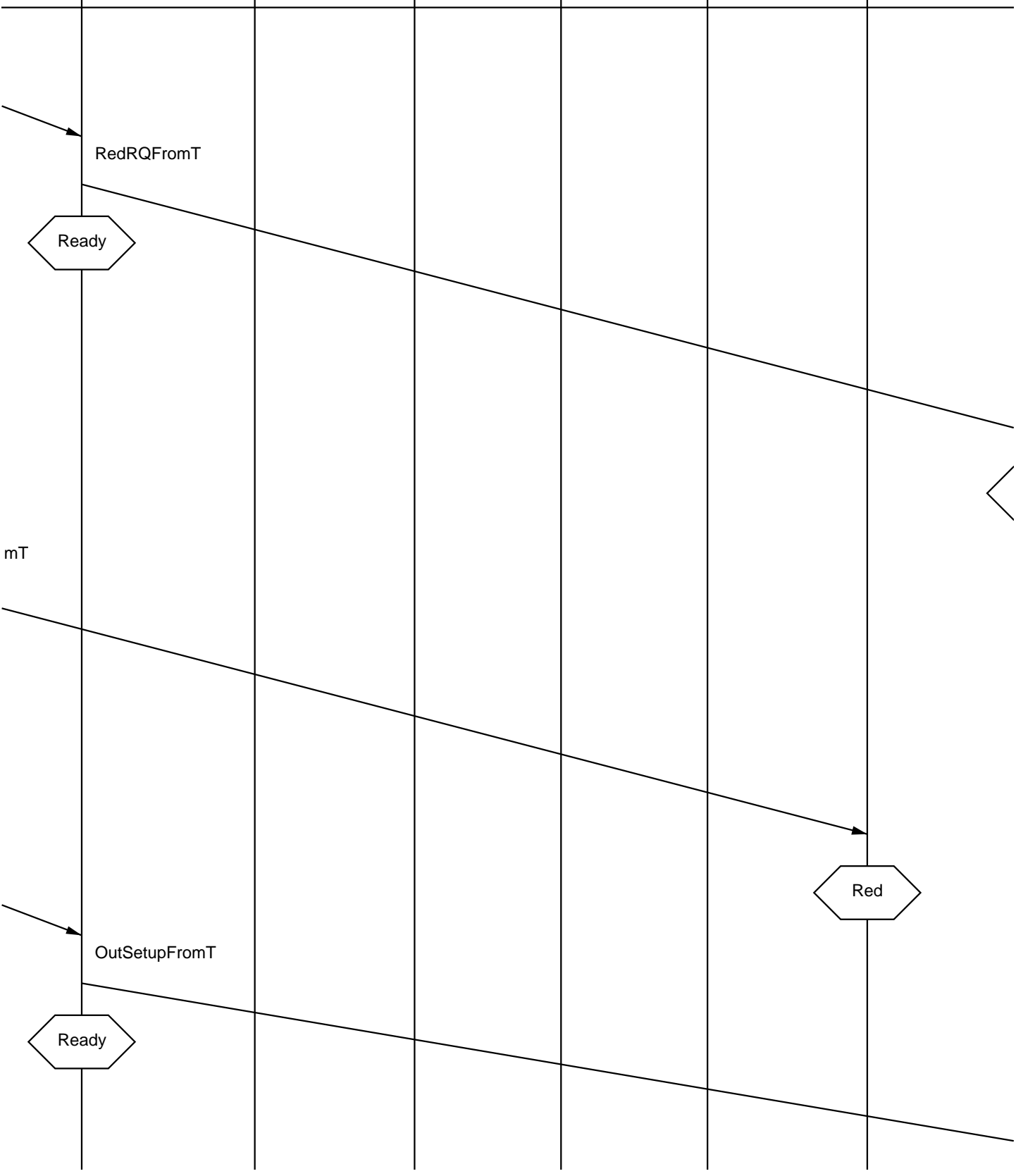

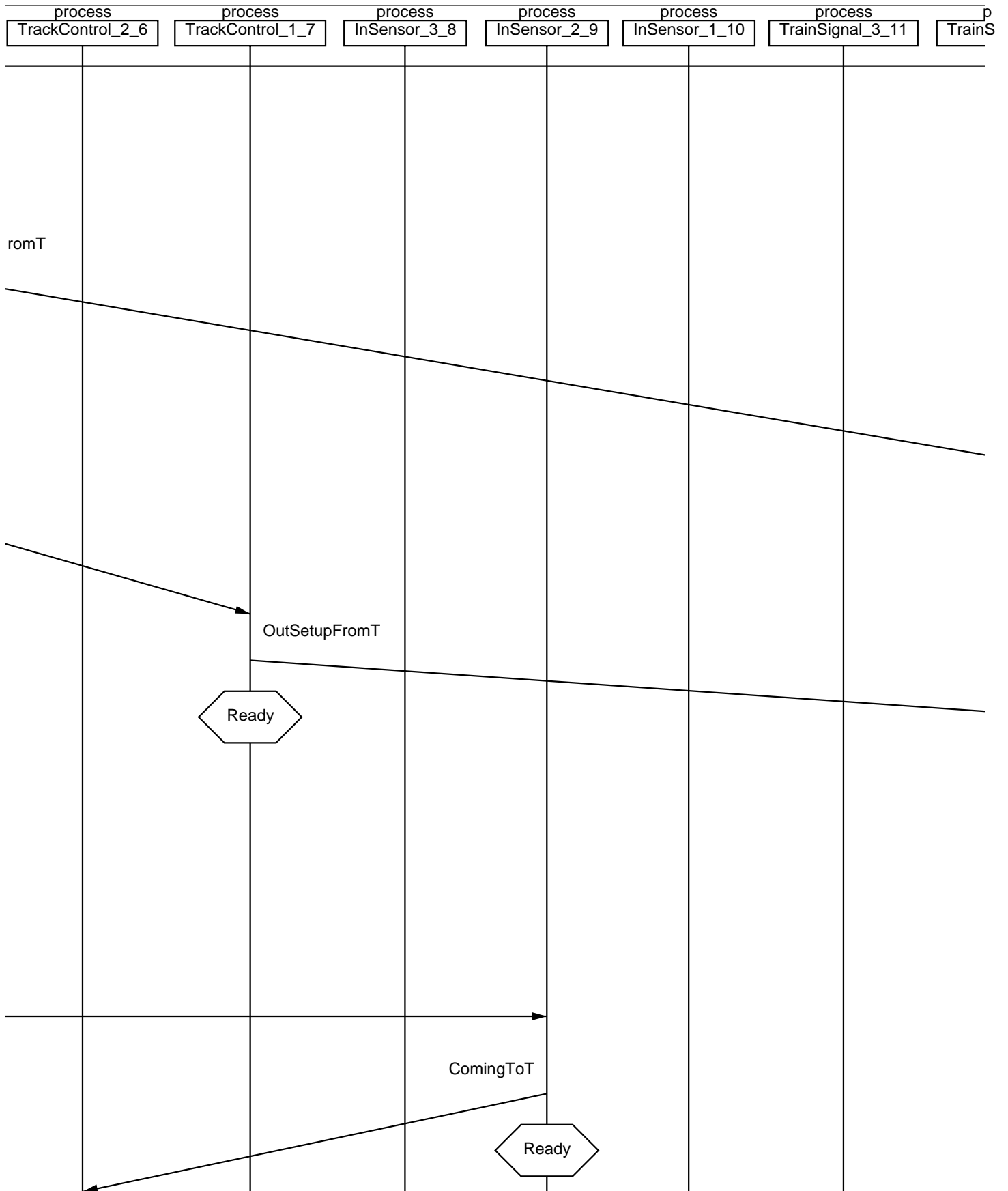

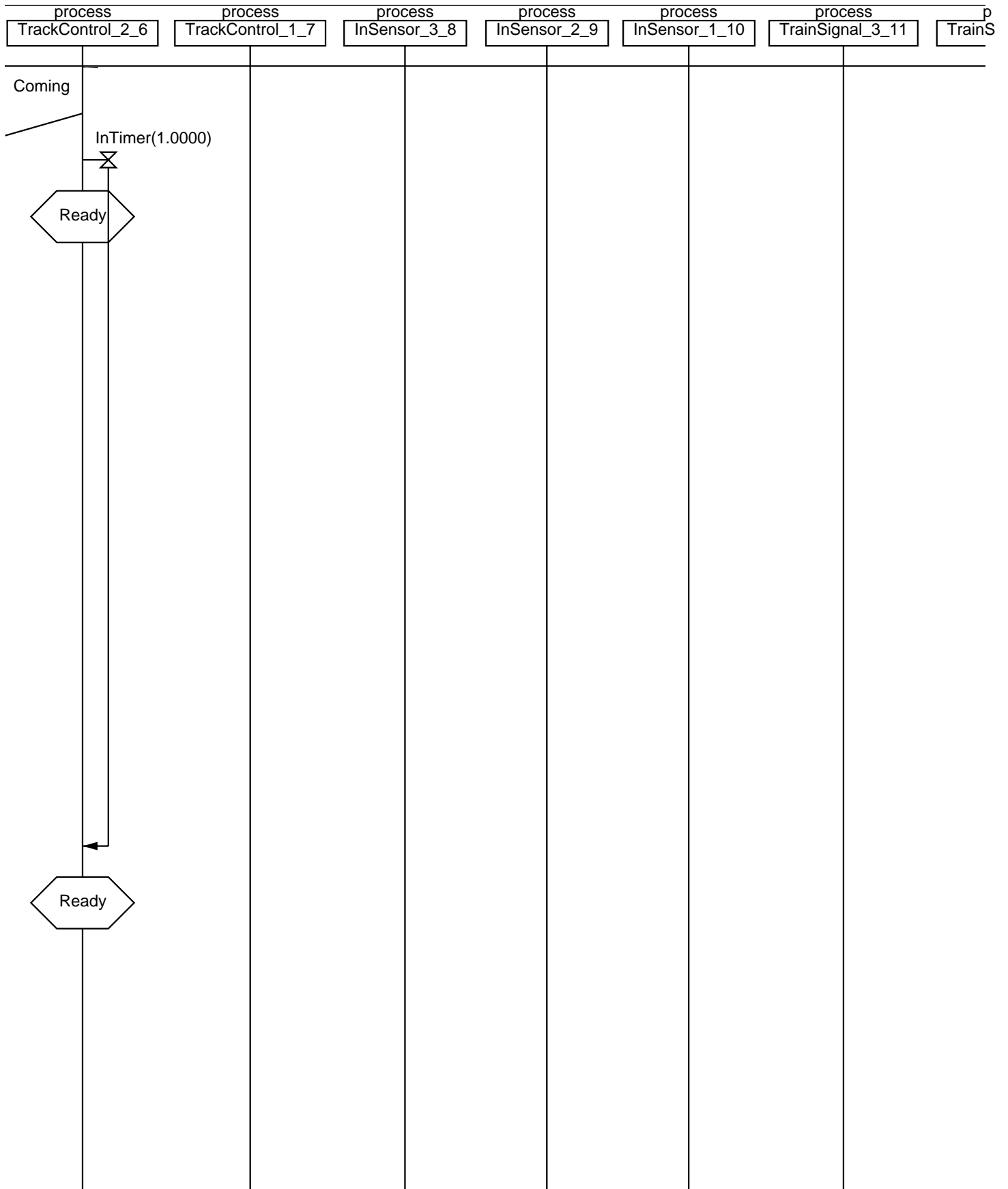

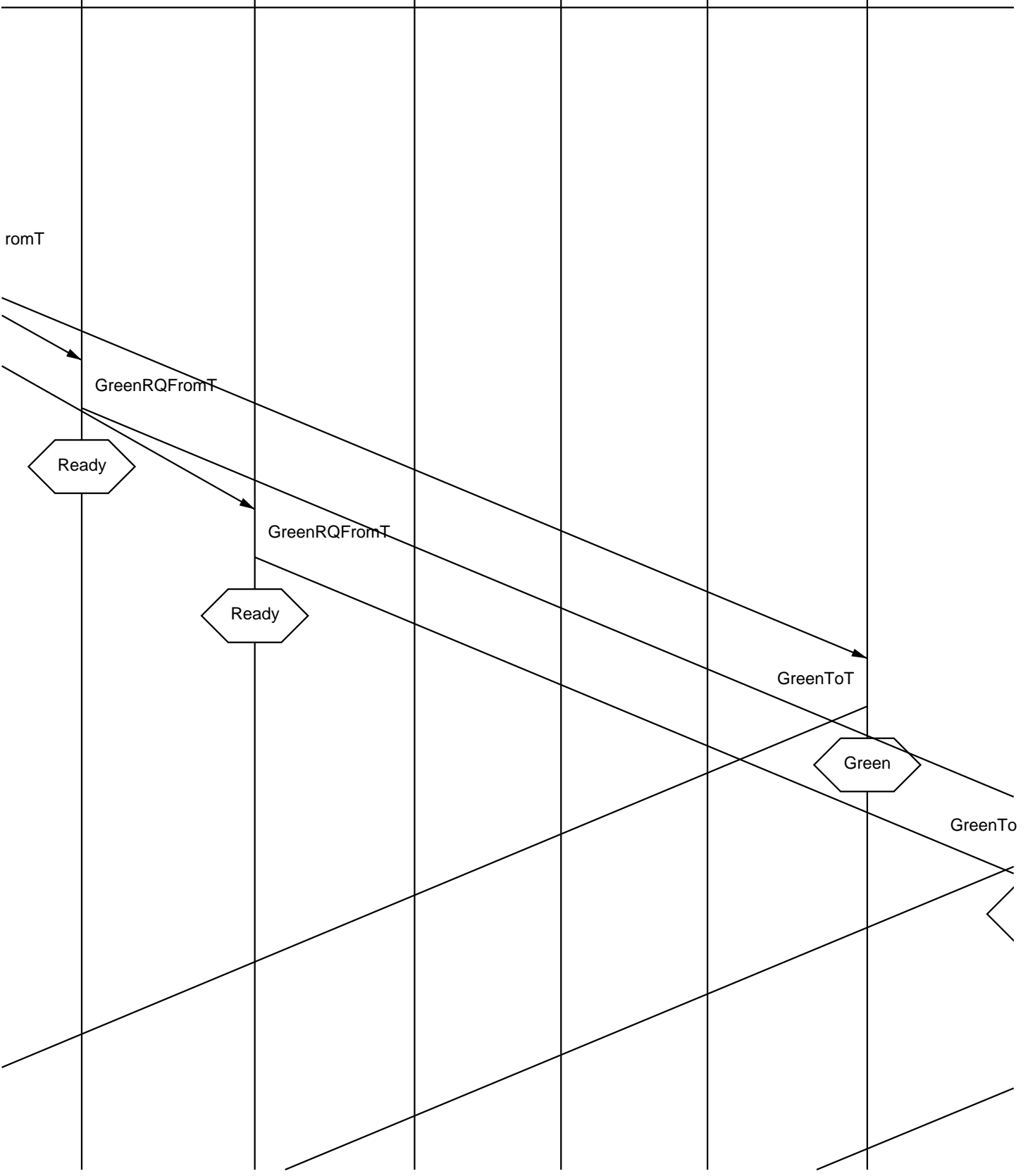
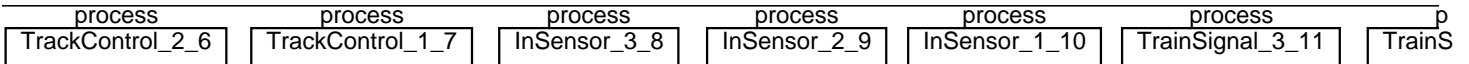

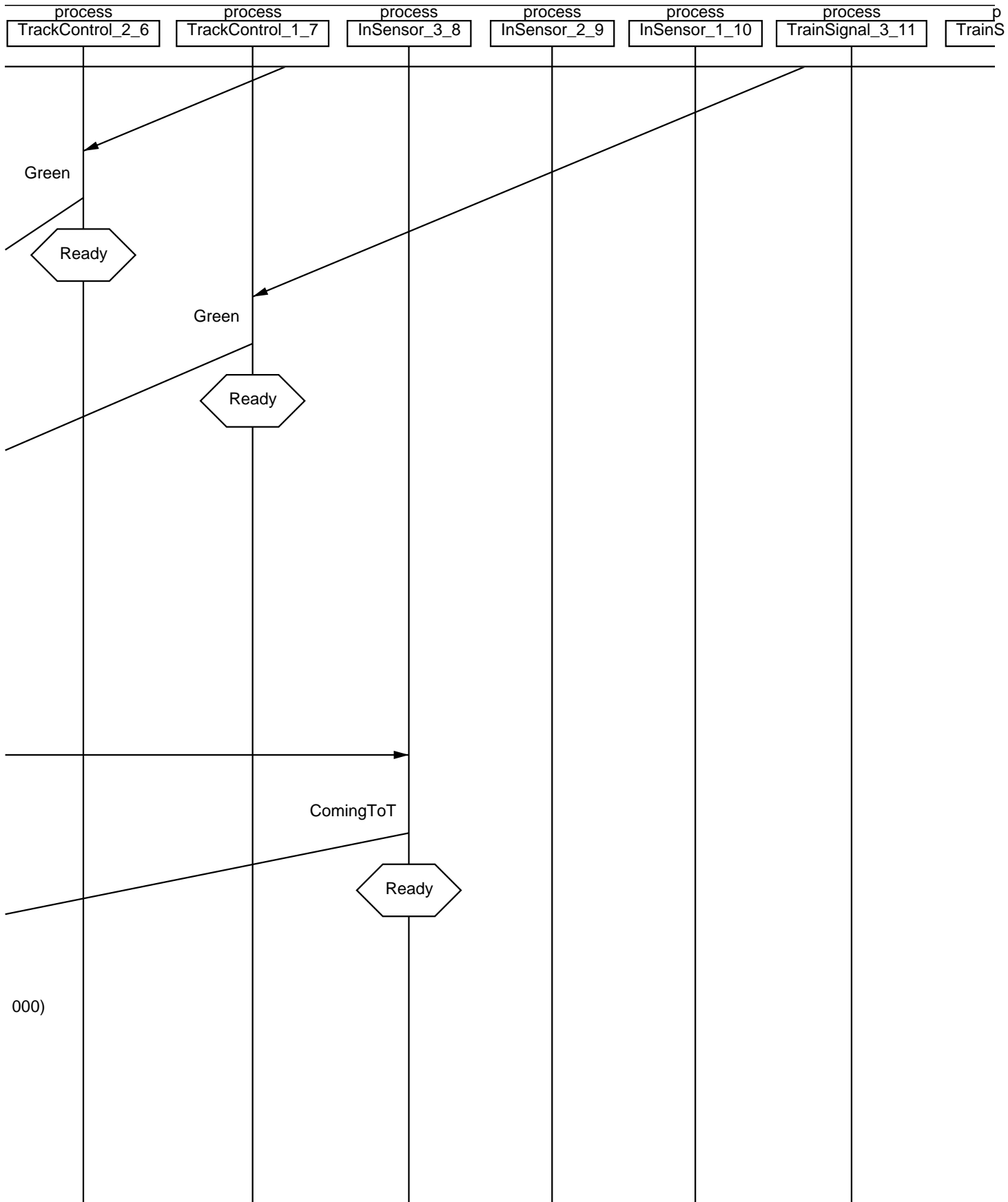

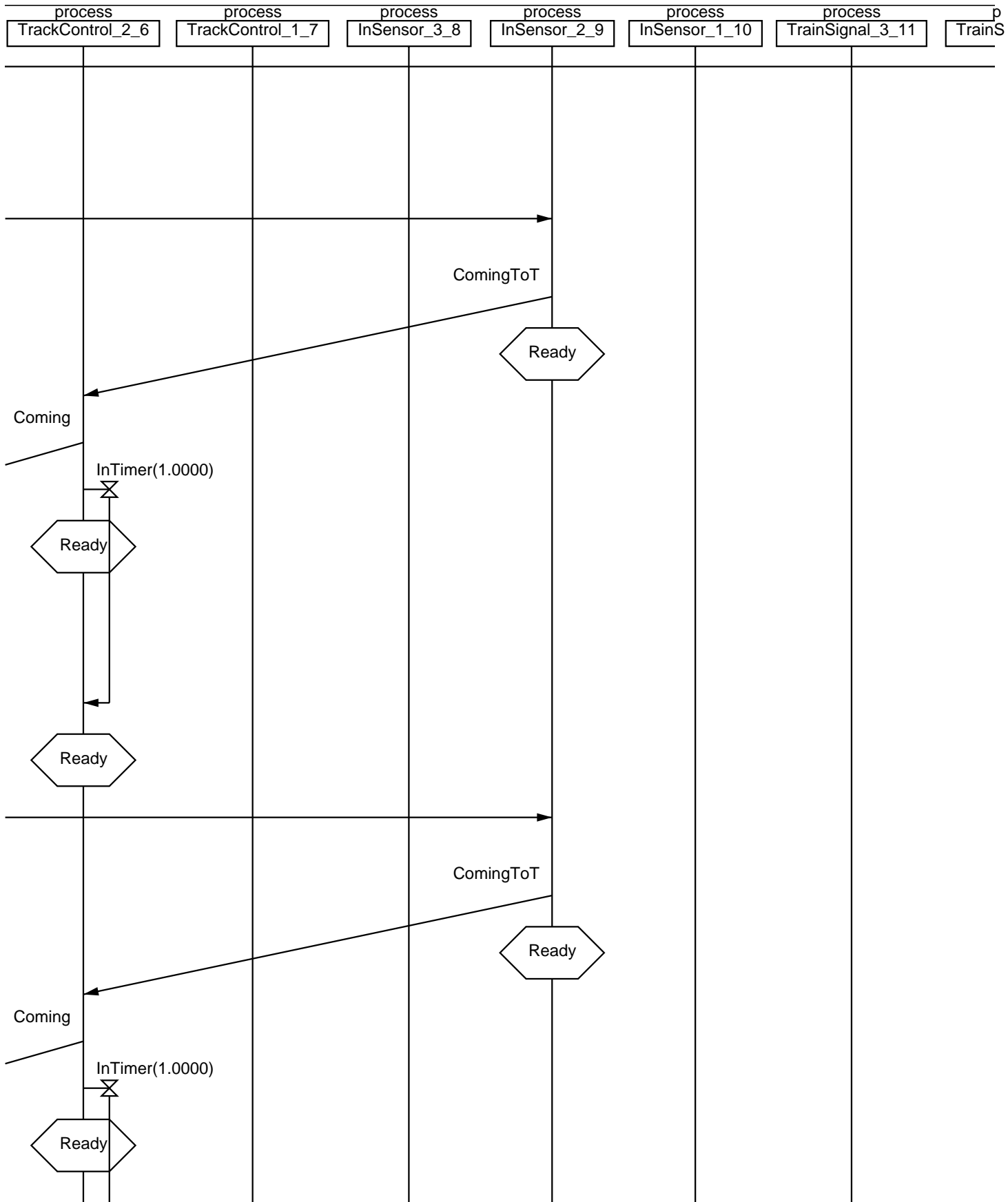

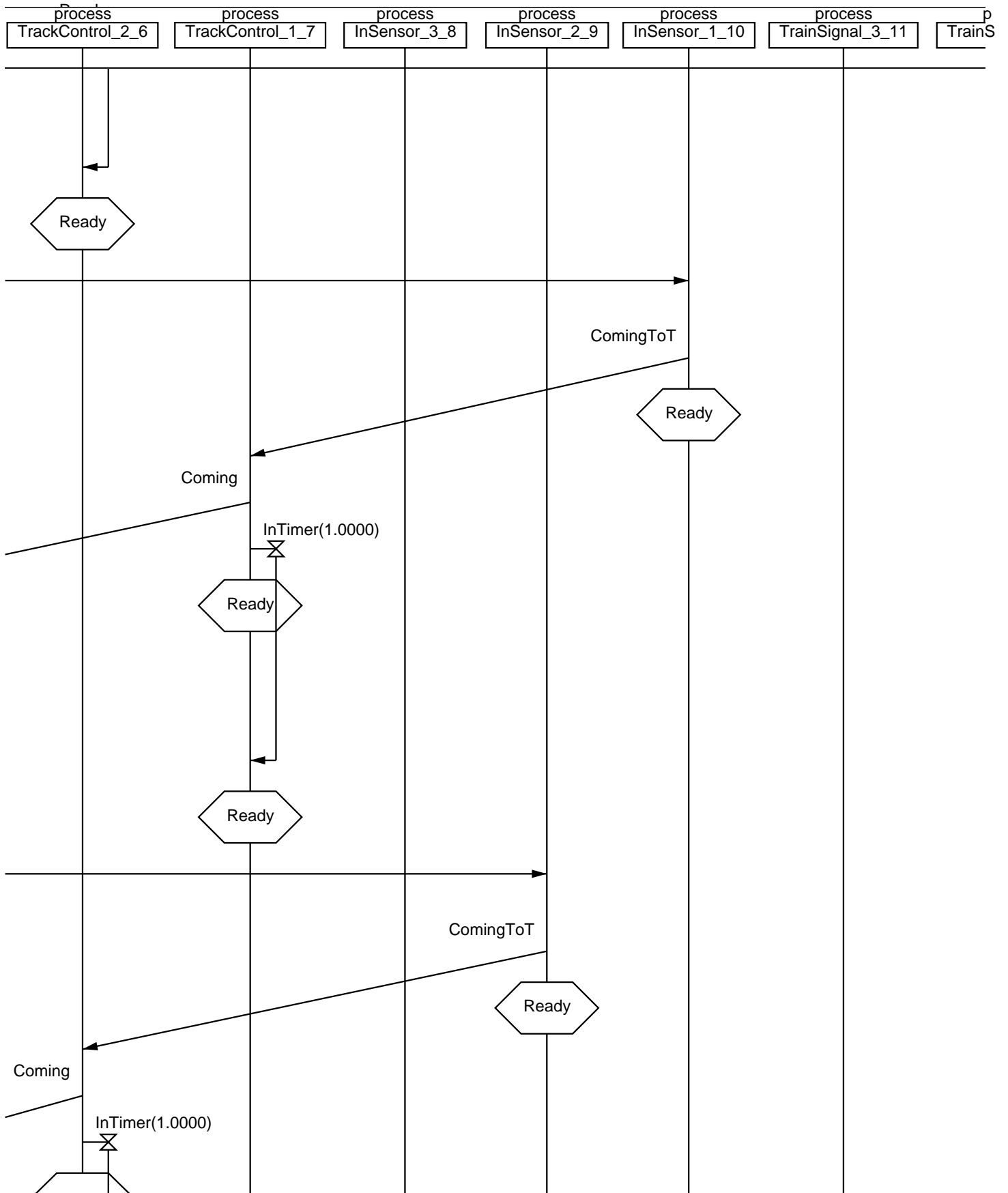

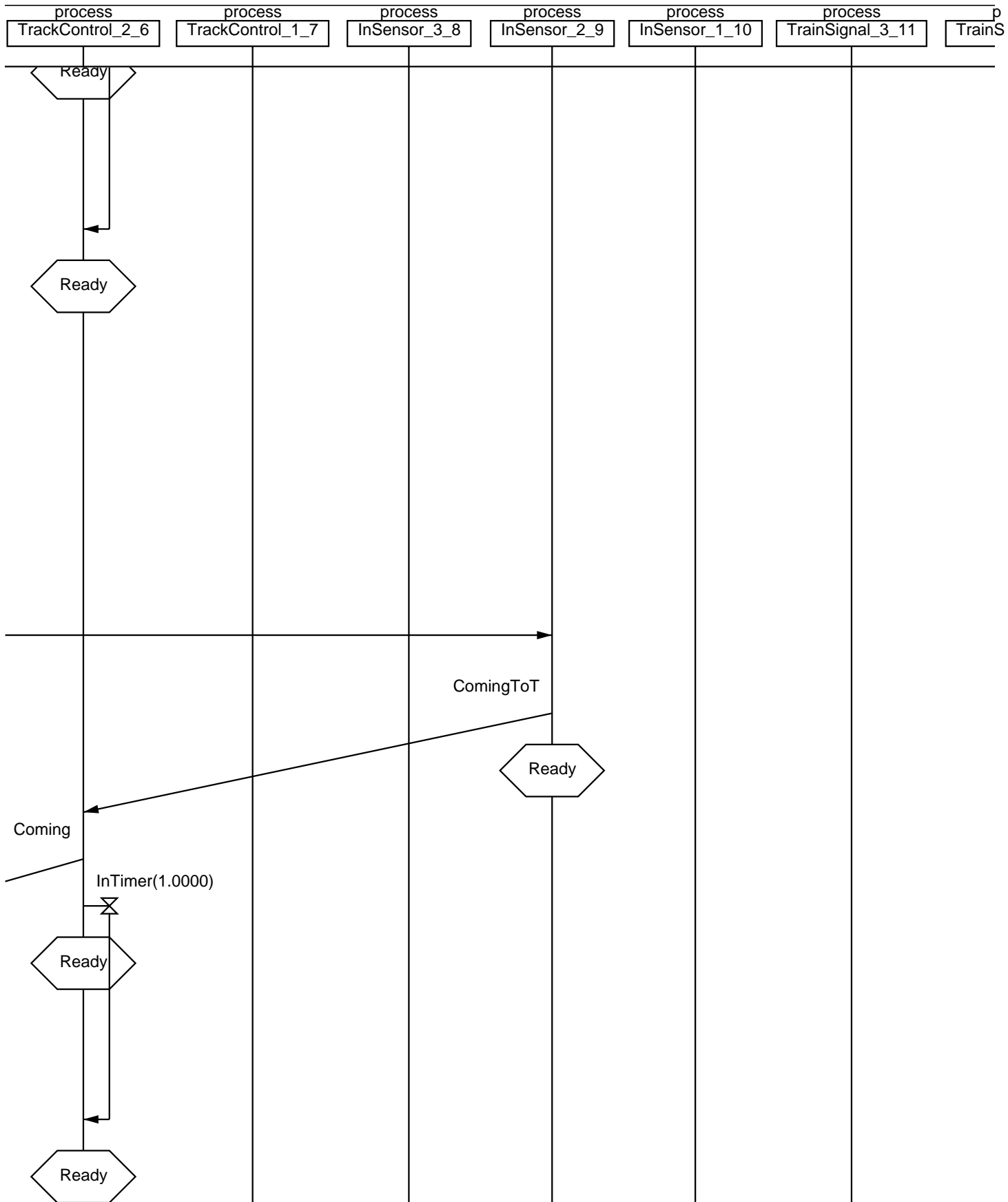

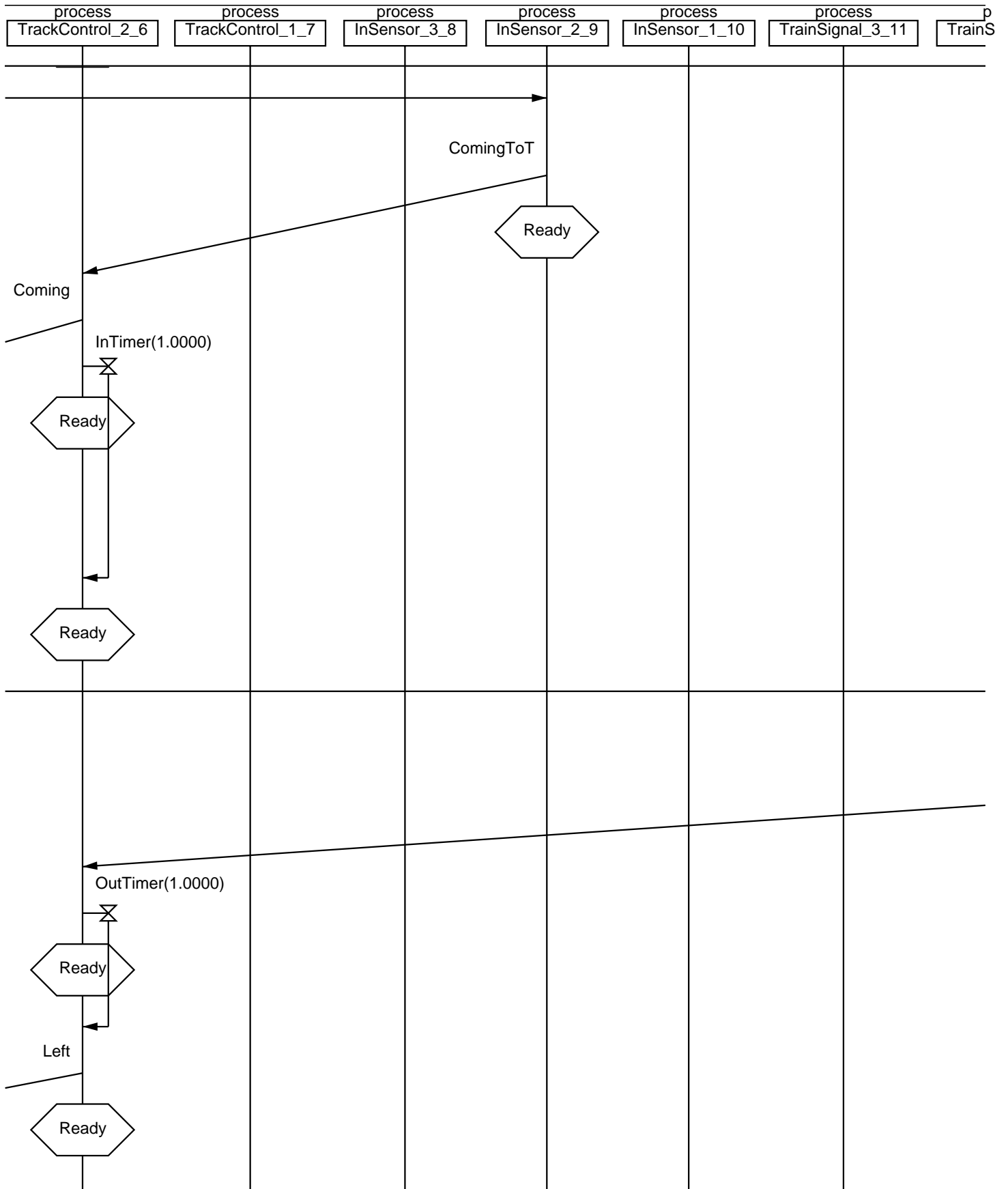

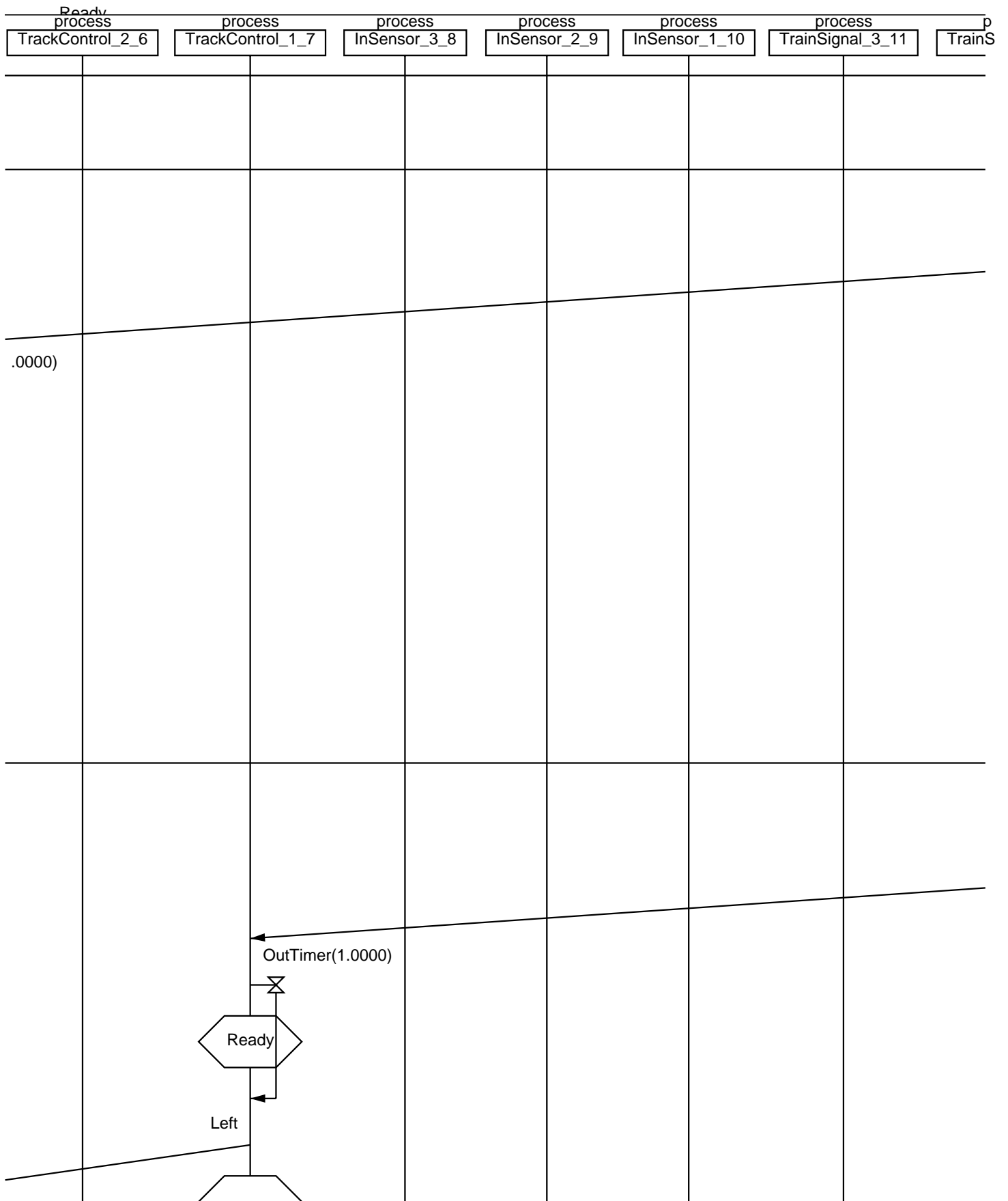

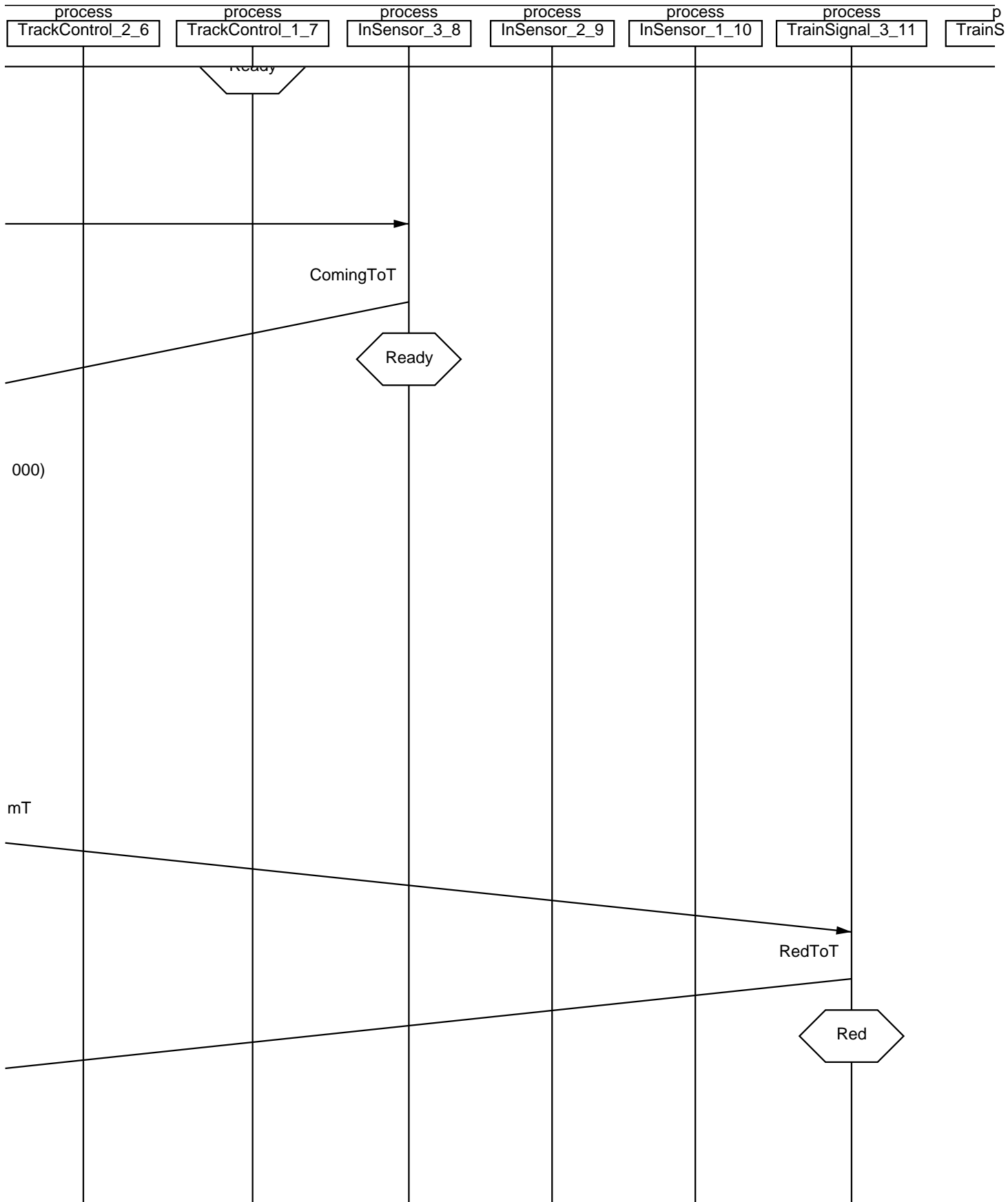

process TrackControl_2_6 process TrackControl_1_7 process InSensor_3_8 process InSensor_2_9 process InSensor_1_10 process TrainSignal_3_11 process TrainS

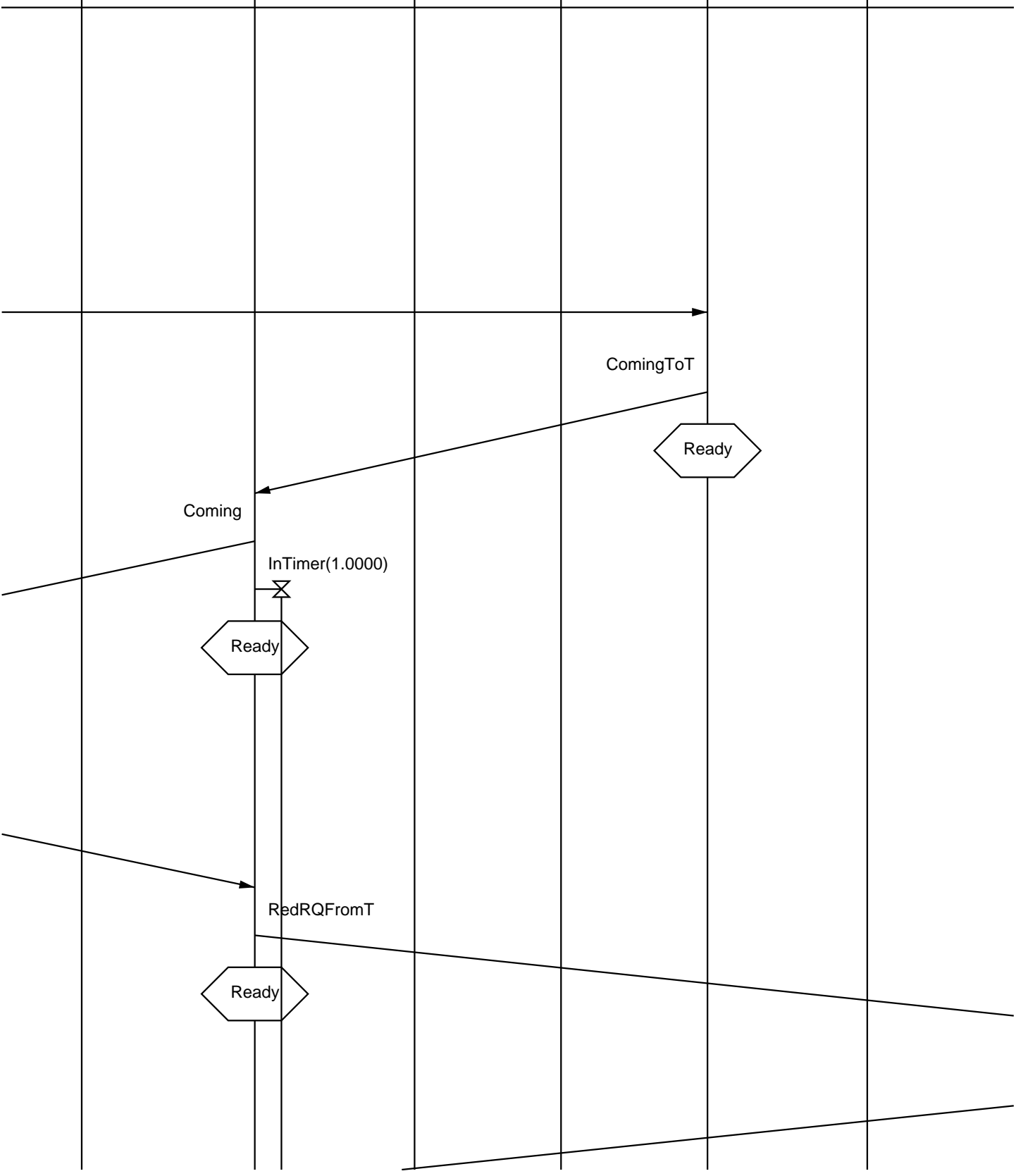

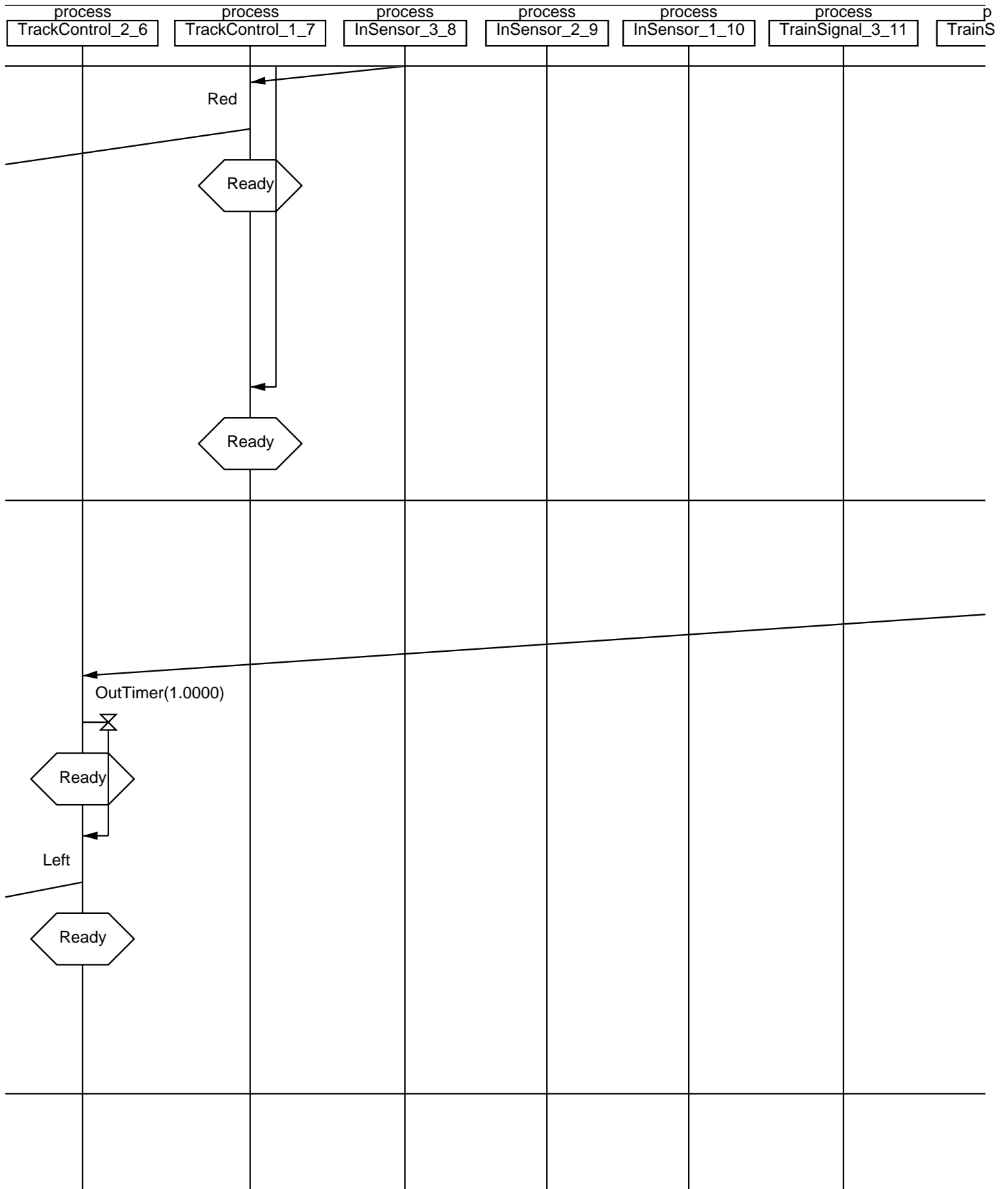

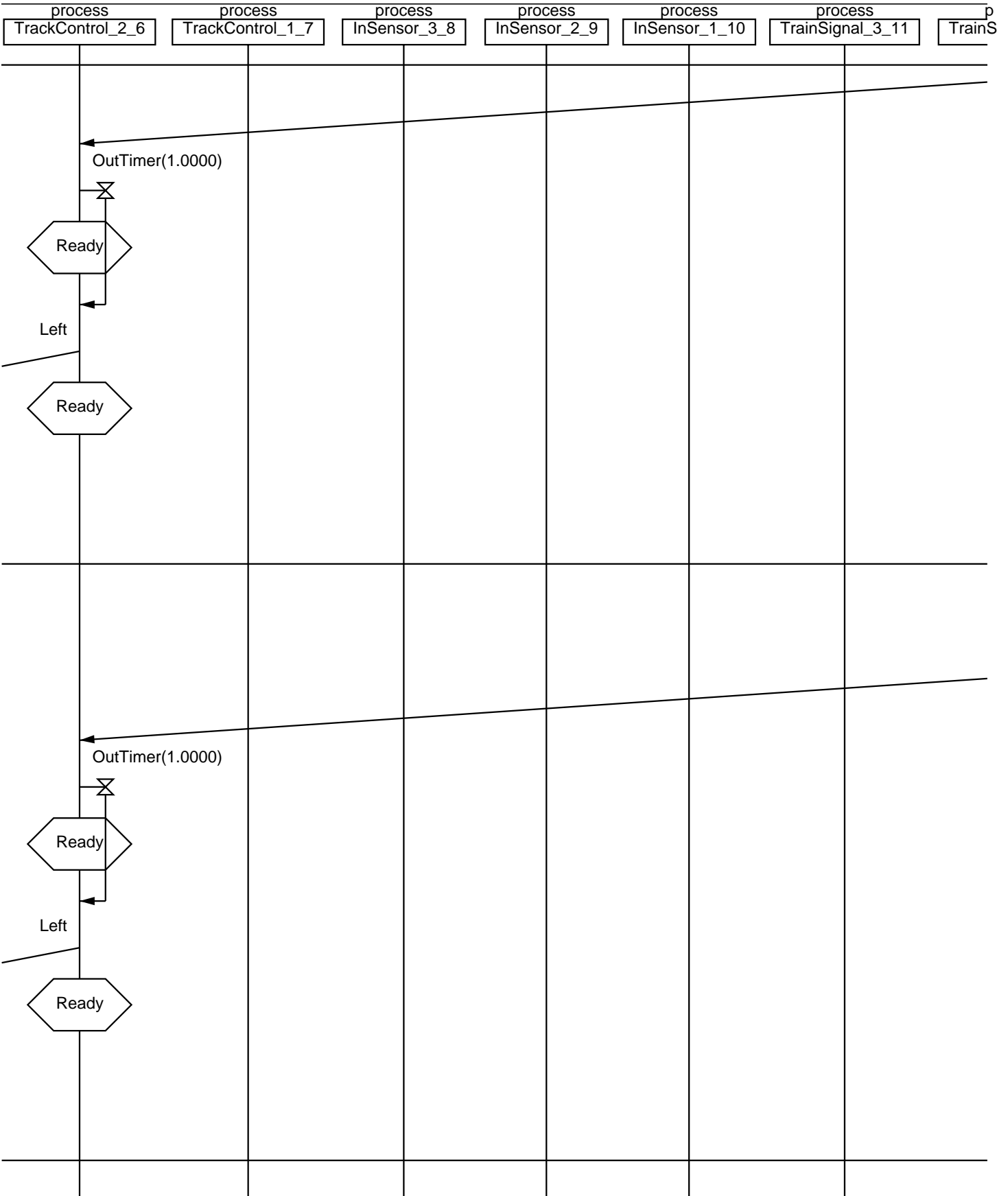

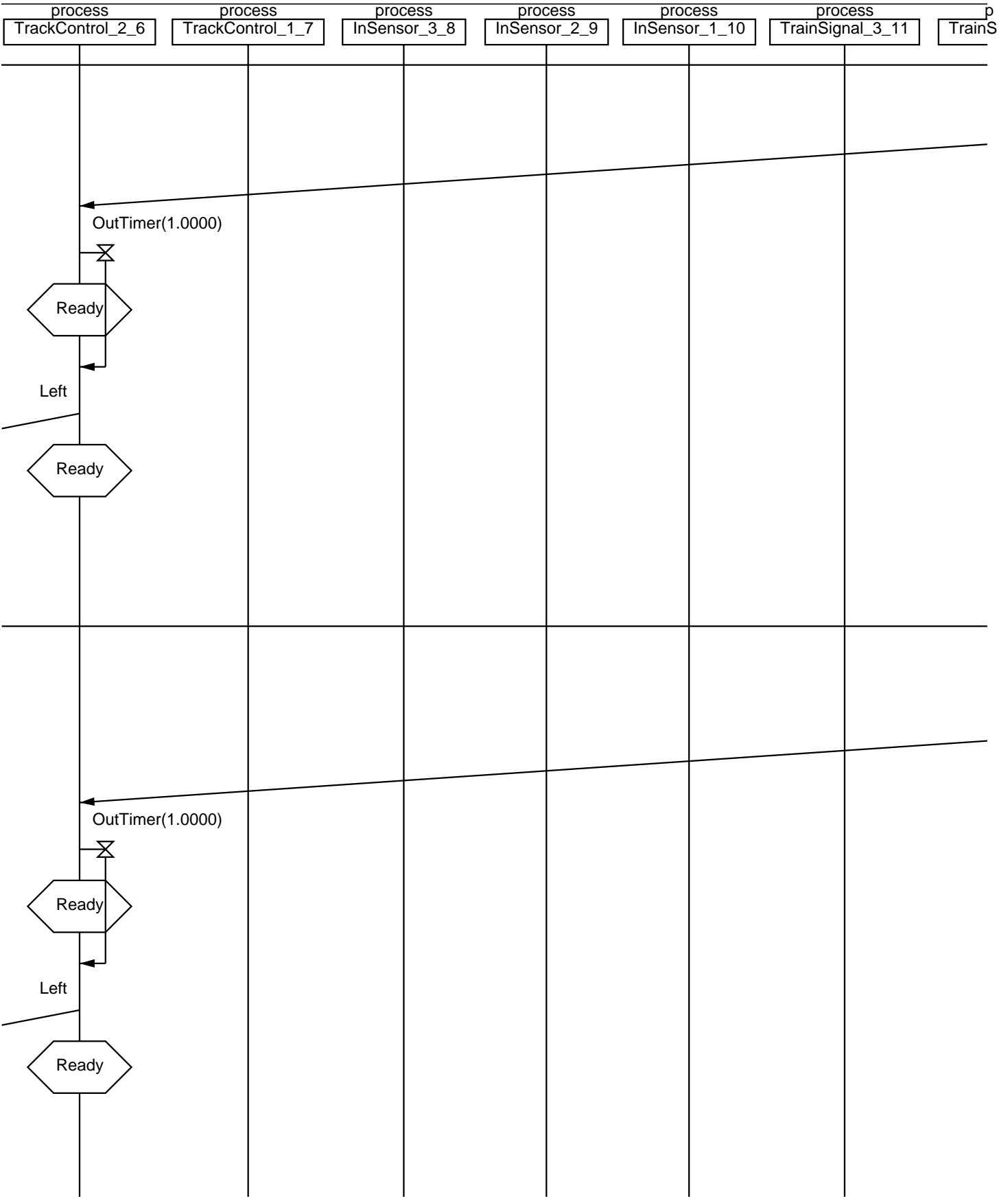

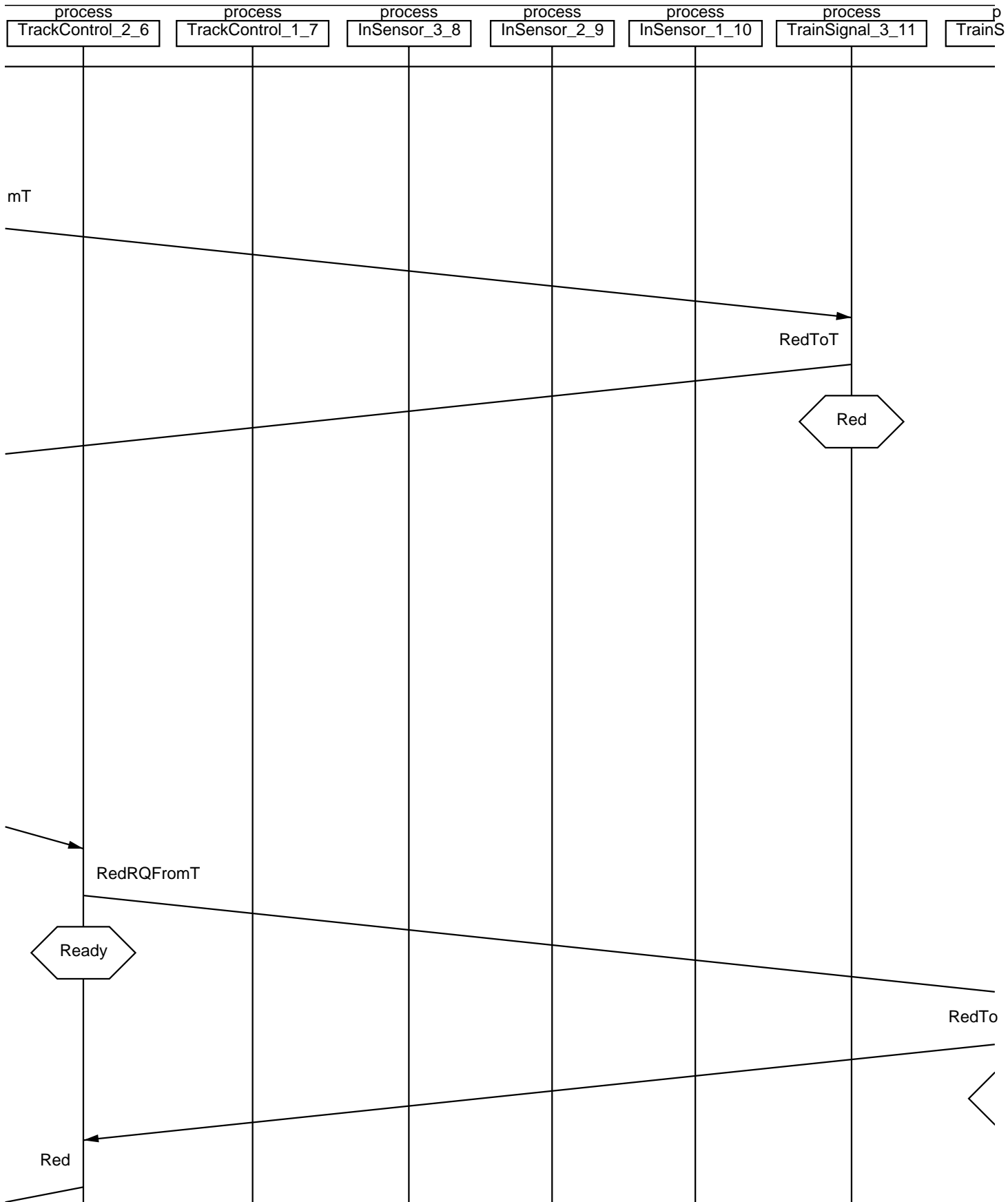

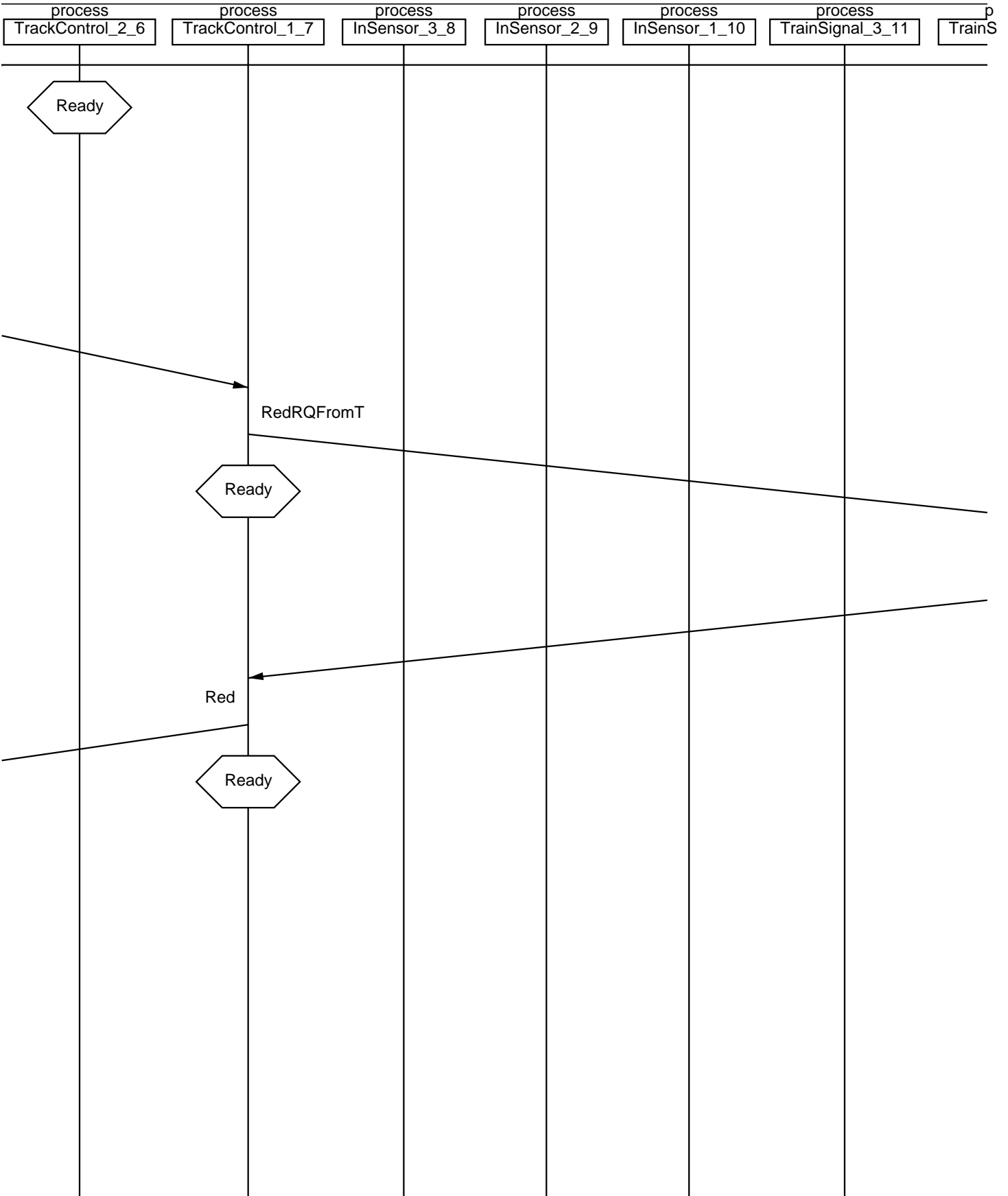

process	process	process	process	process	process	p
TrackControl_2_6	TrackControl_1_7	InSensor_3_8	InSensor_2_9	InSensor_1_10	TrainSignal_3_11	TrainS

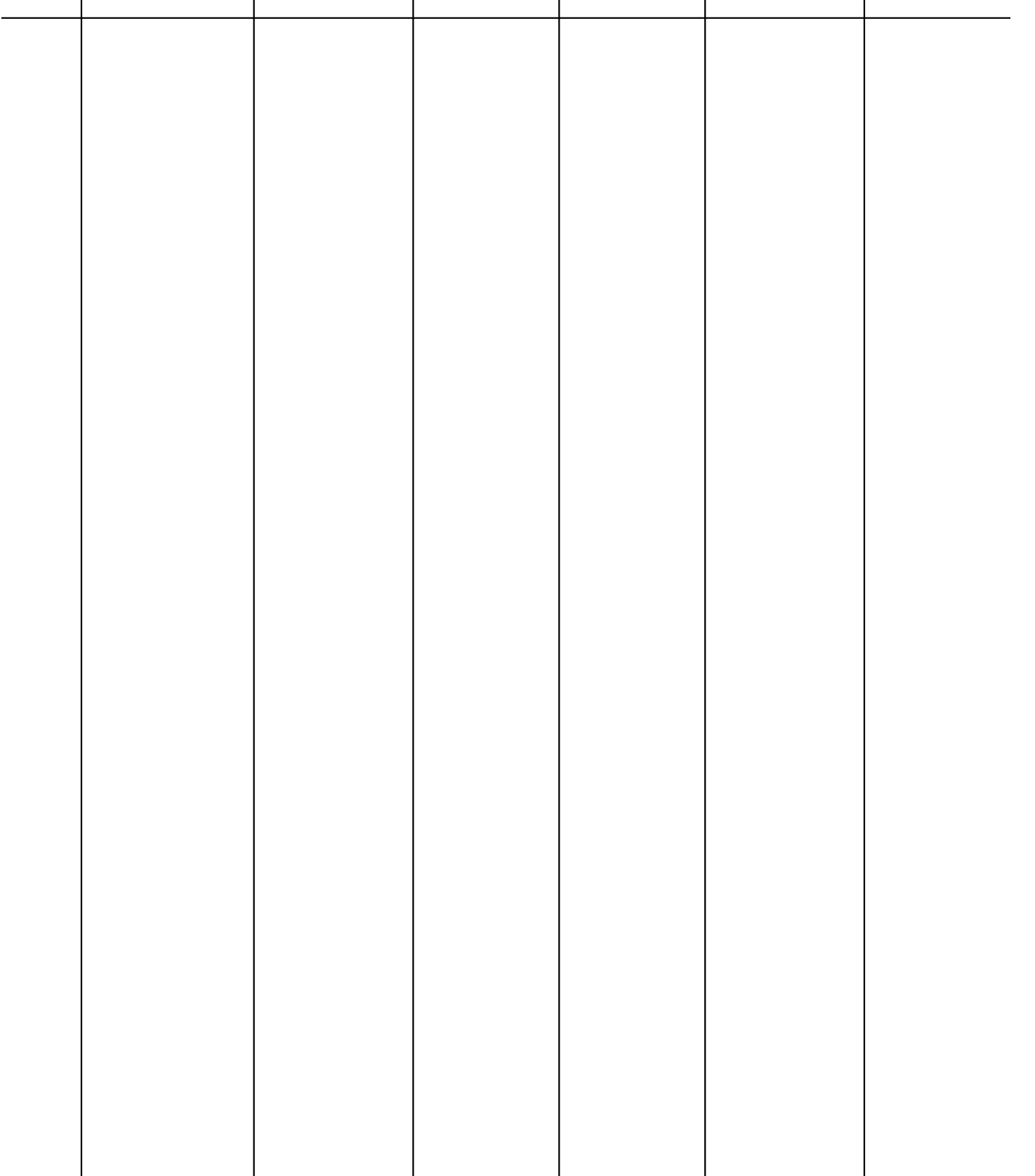

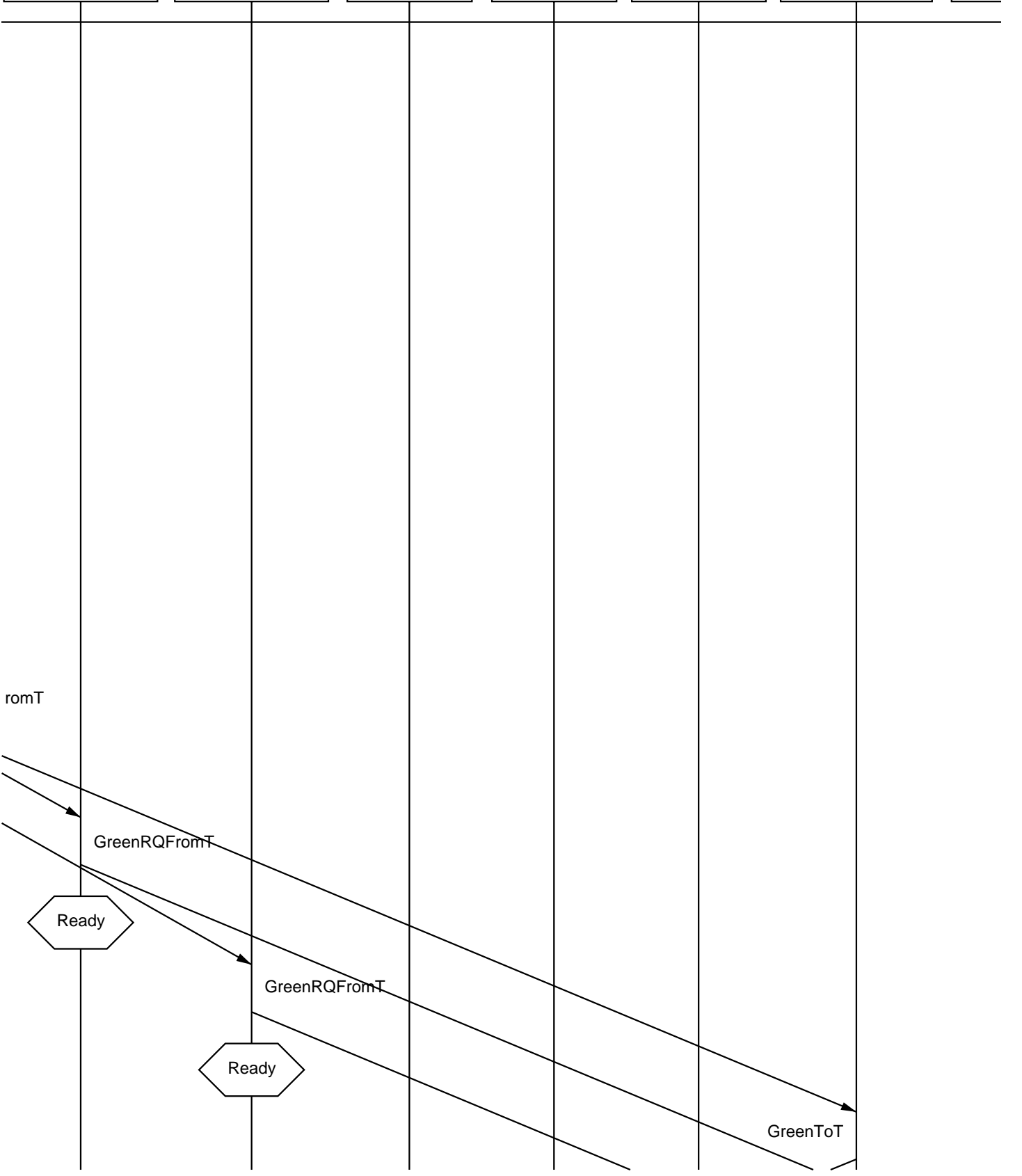
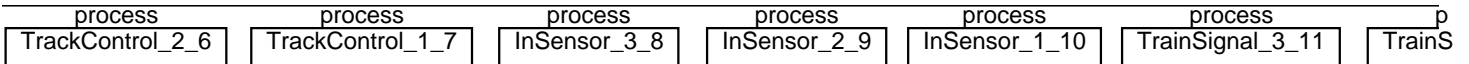

process process process process process process p

TrackControl_2_6 TrackControl_1_7 InSensor_3_8 InSensor_2_9 InSensor_1_10 TrainSignal_3_11 TrainS

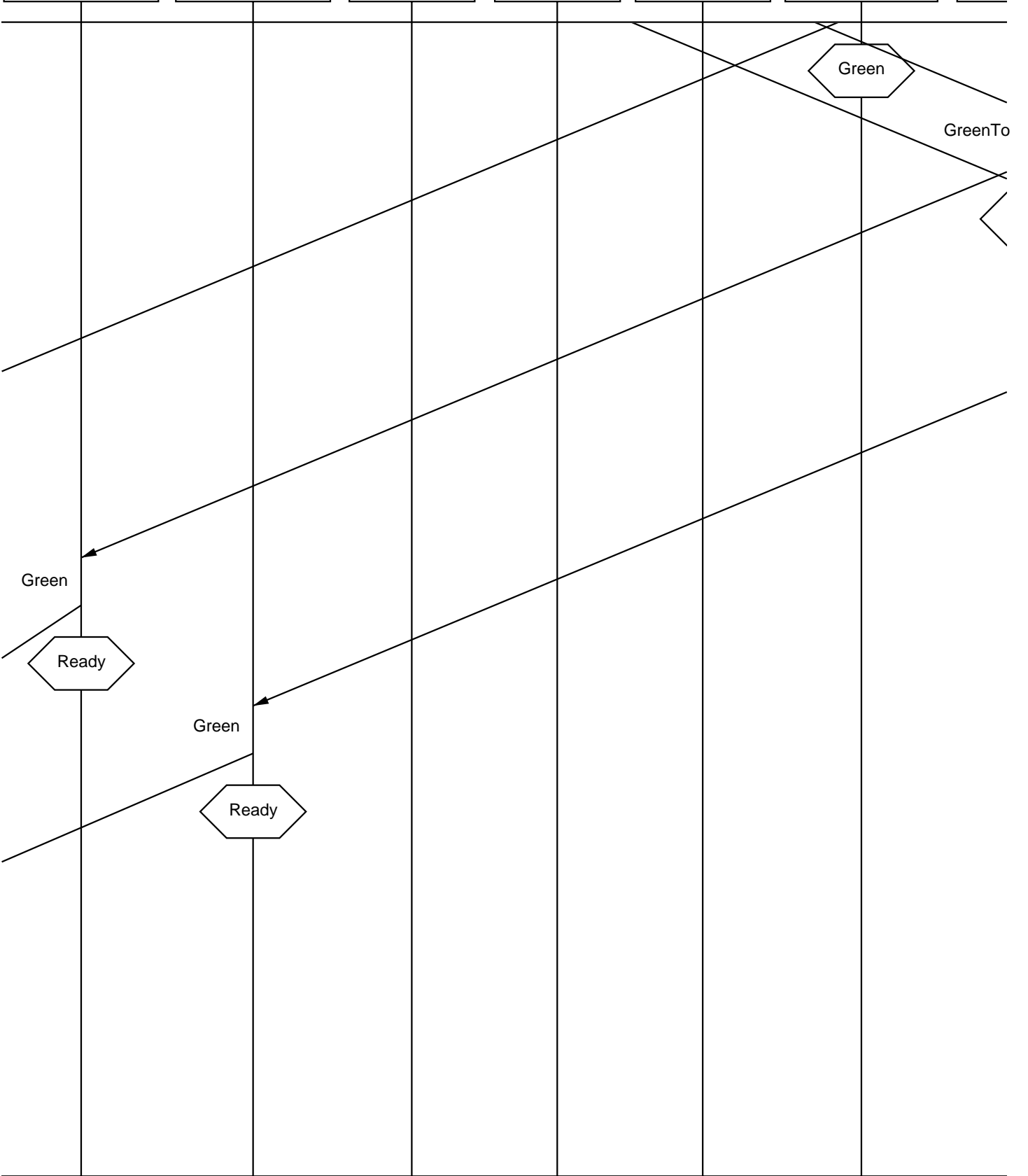

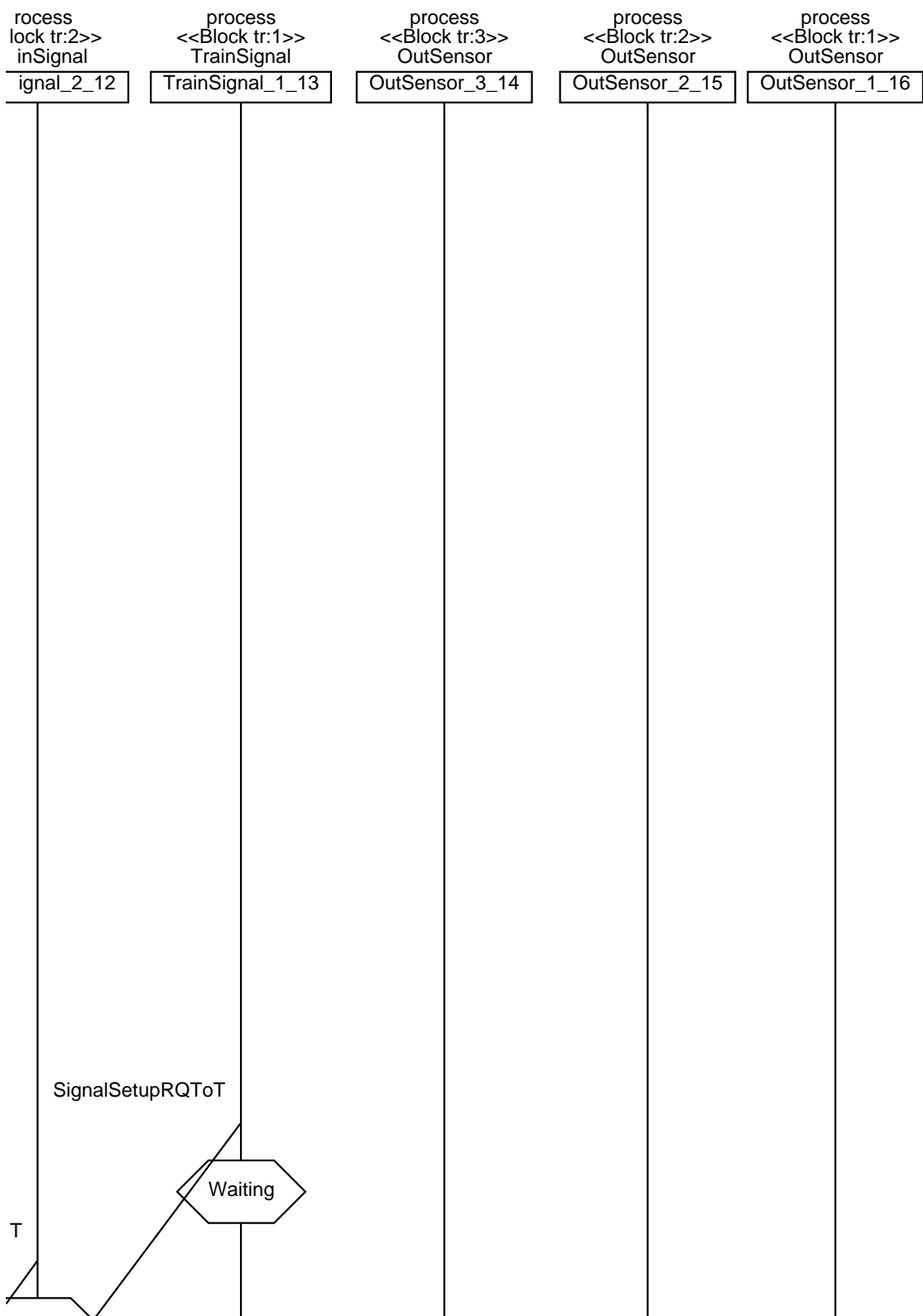

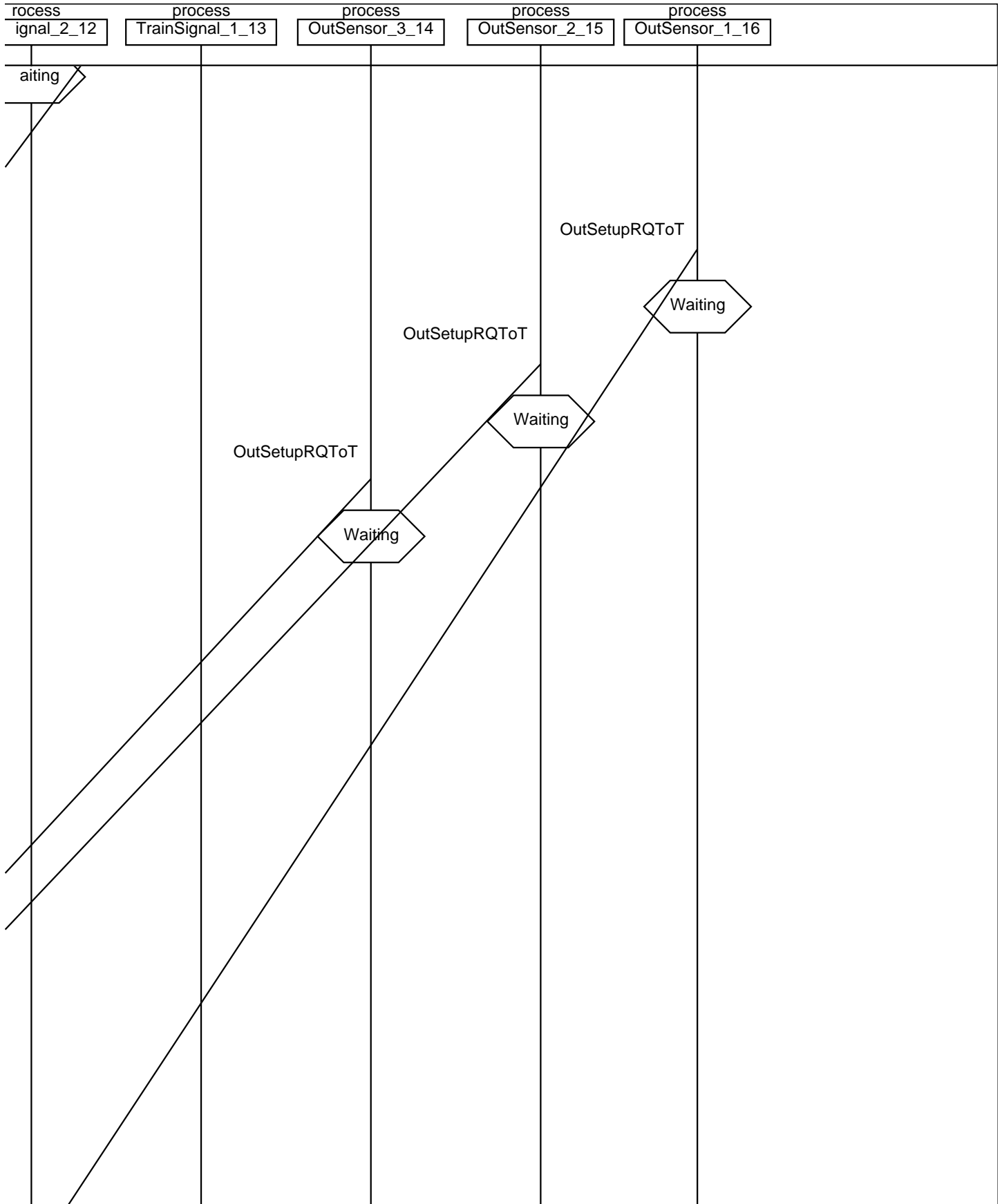

rocess ignal_2_12	process TrainSignal_1_13	process OutSensor_3_14	process OutSensor_2_15	process OutSensor_1_16
----------------------	-----------------------------	---------------------------	---------------------------	---------------------------

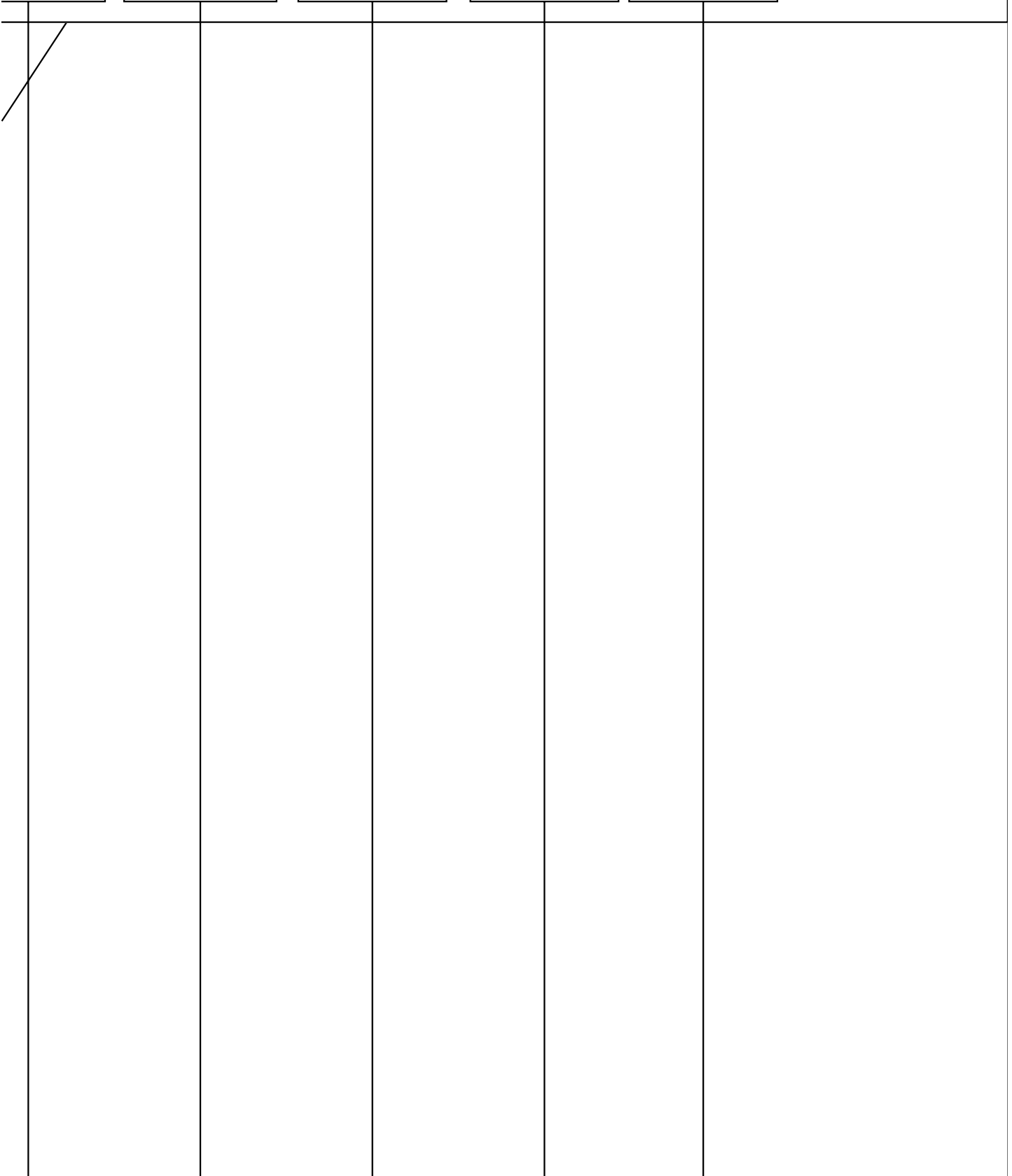

rocess ignal_2_12	process TrainSignal_1_13	process OutSensor_3_14	process OutSensor_2_15	process OutSensor_1_16
----------------------	-----------------------------	---------------------------	---------------------------	---------------------------

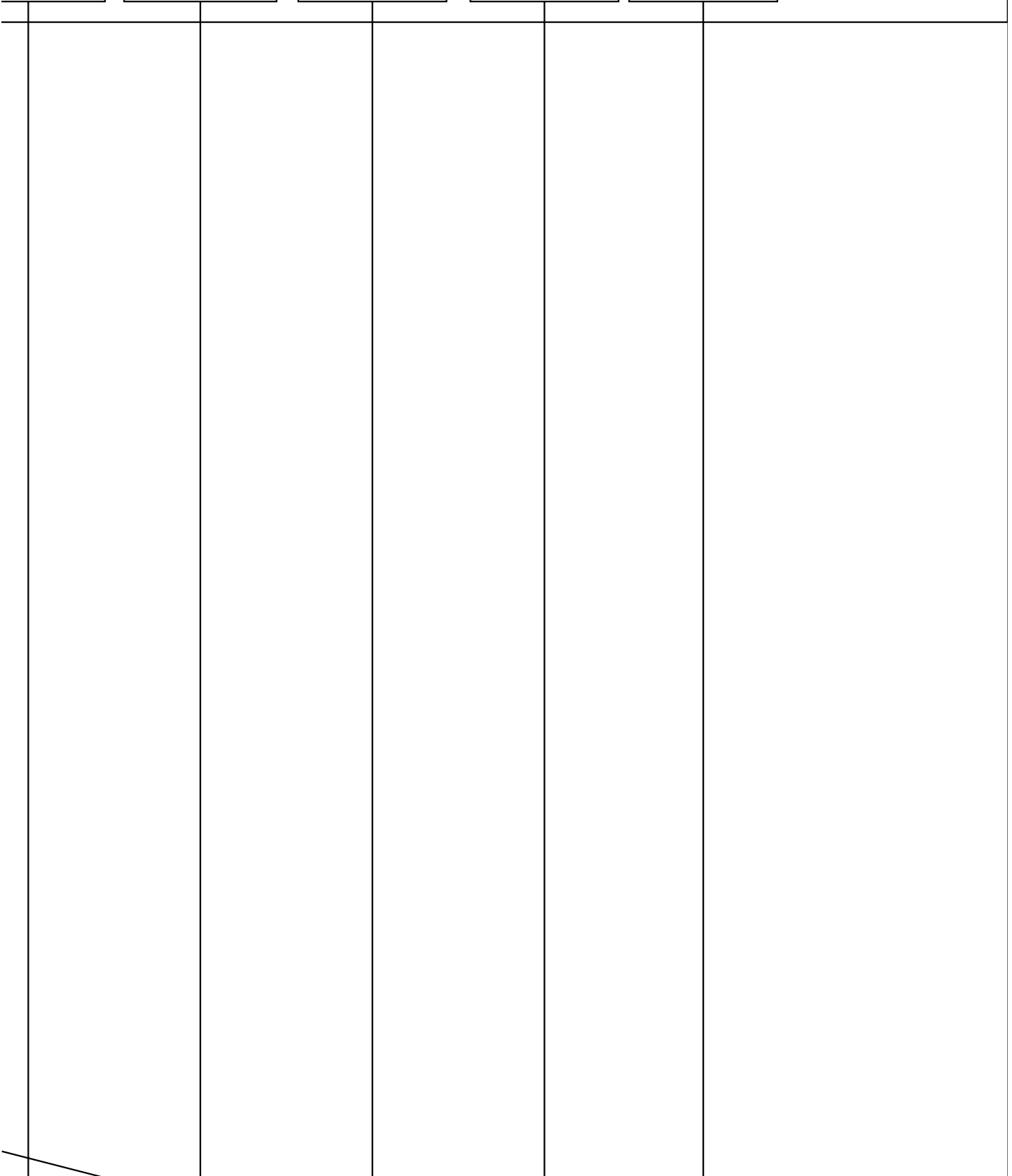

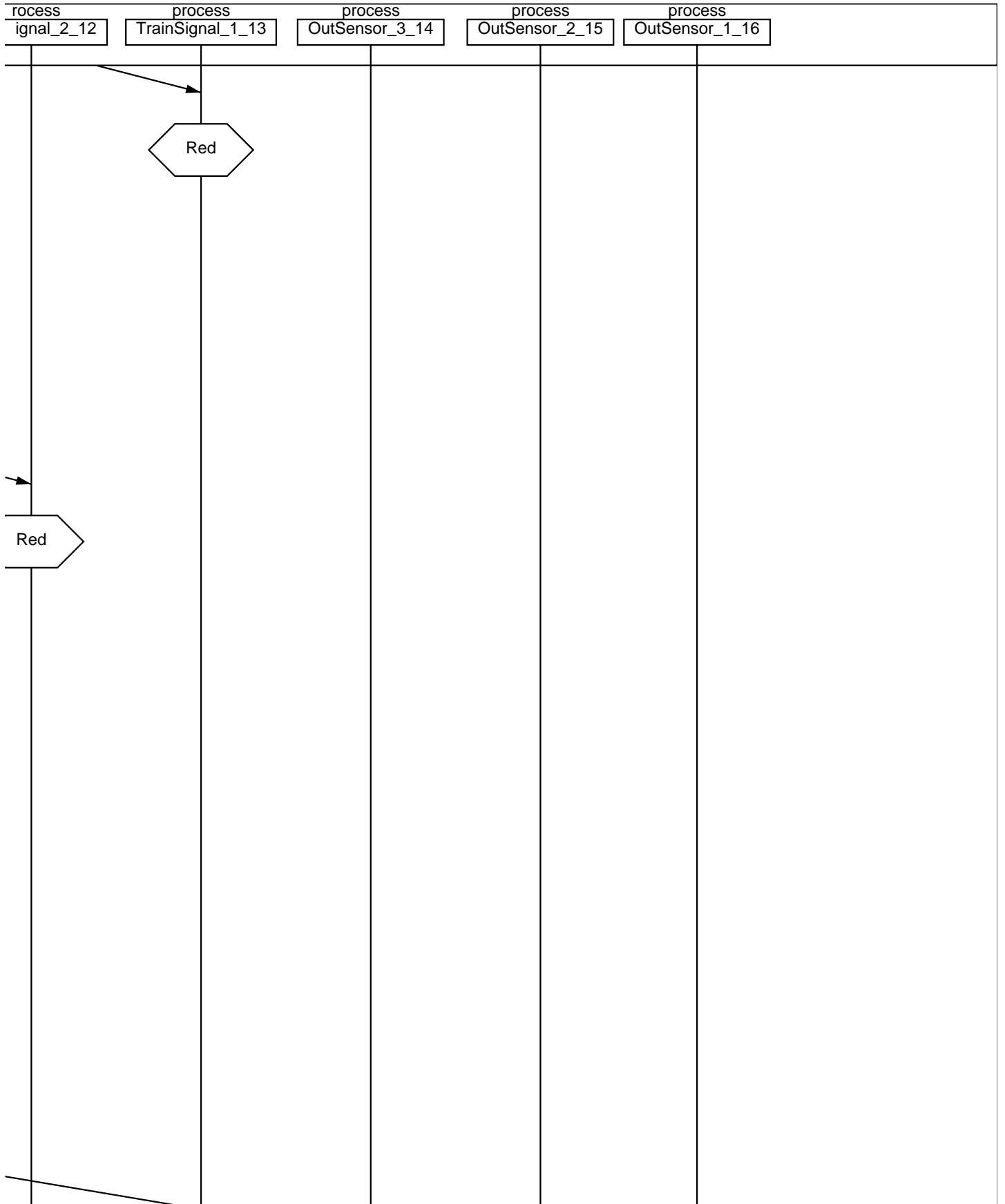

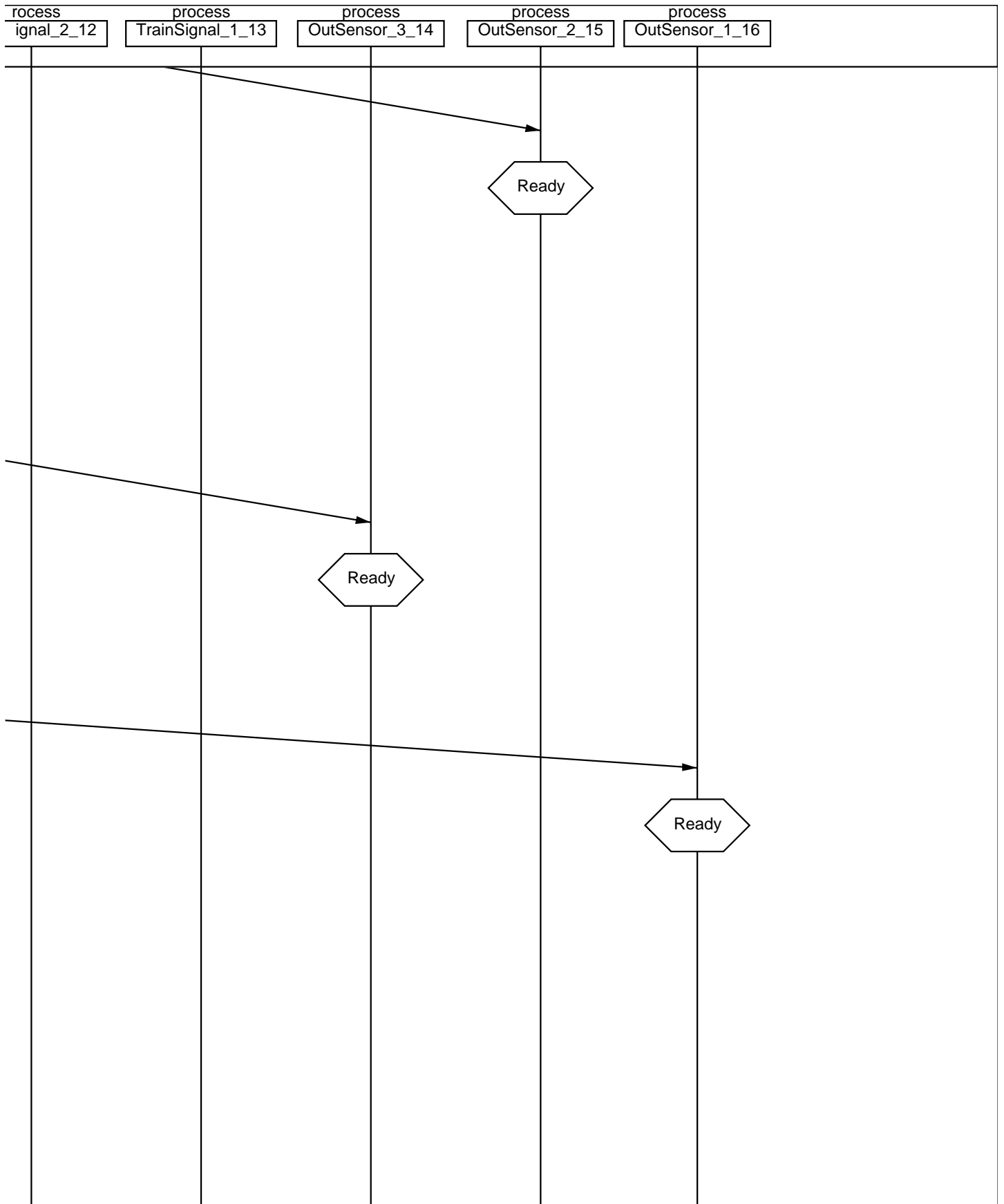

rocess ignal_2_12	process TrainSignal_1_13	process OutSensor_3_14	process OutSensor_2_15	process OutSensor_1_16
----------------------	-----------------------------	---------------------------	---------------------------	---------------------------

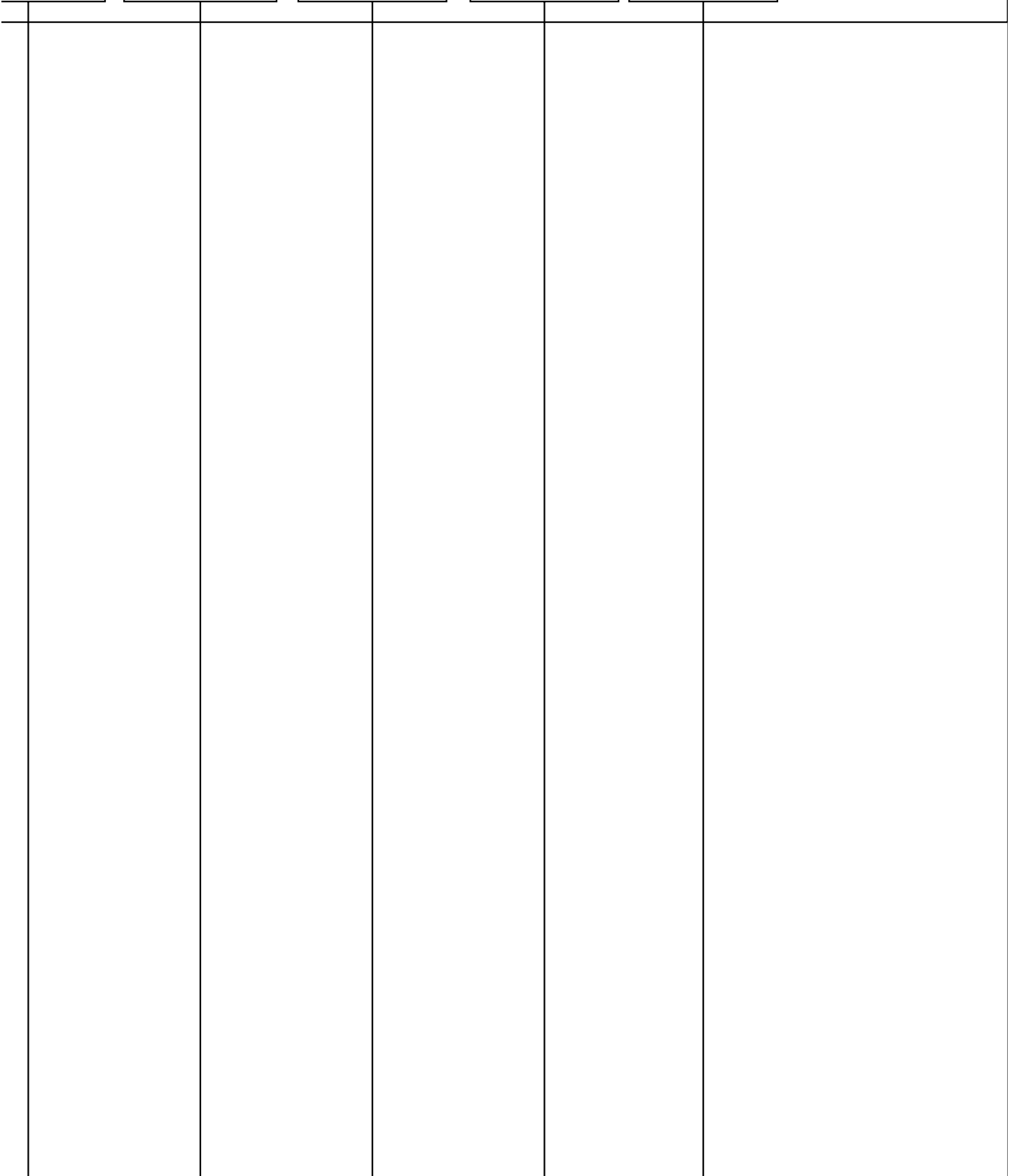

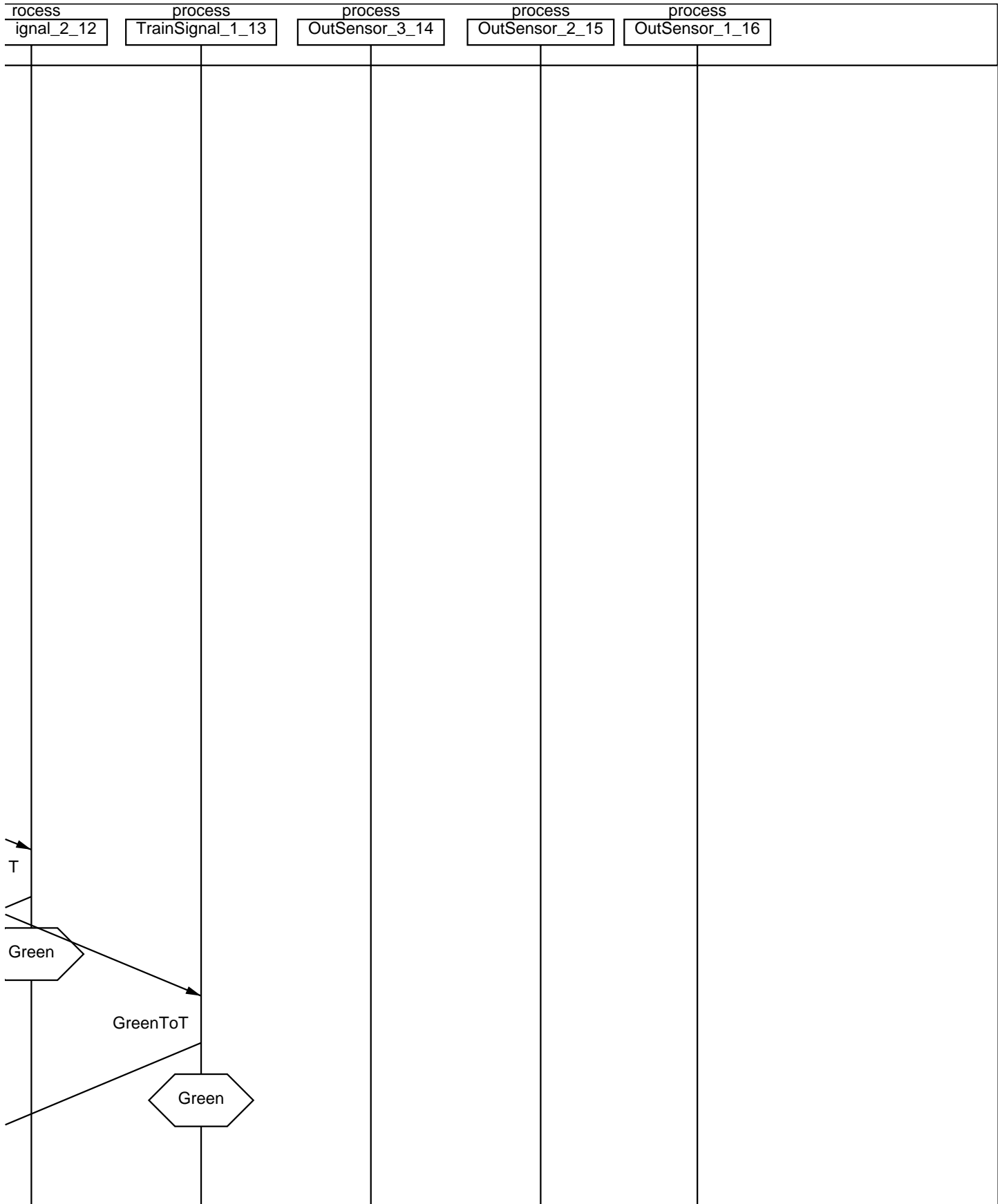

rocess ignal_2_12	process TrainSignal_1_13	process OutSensor_3_14	process OutSensor_2_15	process OutSensor_1_16
----------------------	-----------------------------	---------------------------	---------------------------	---------------------------

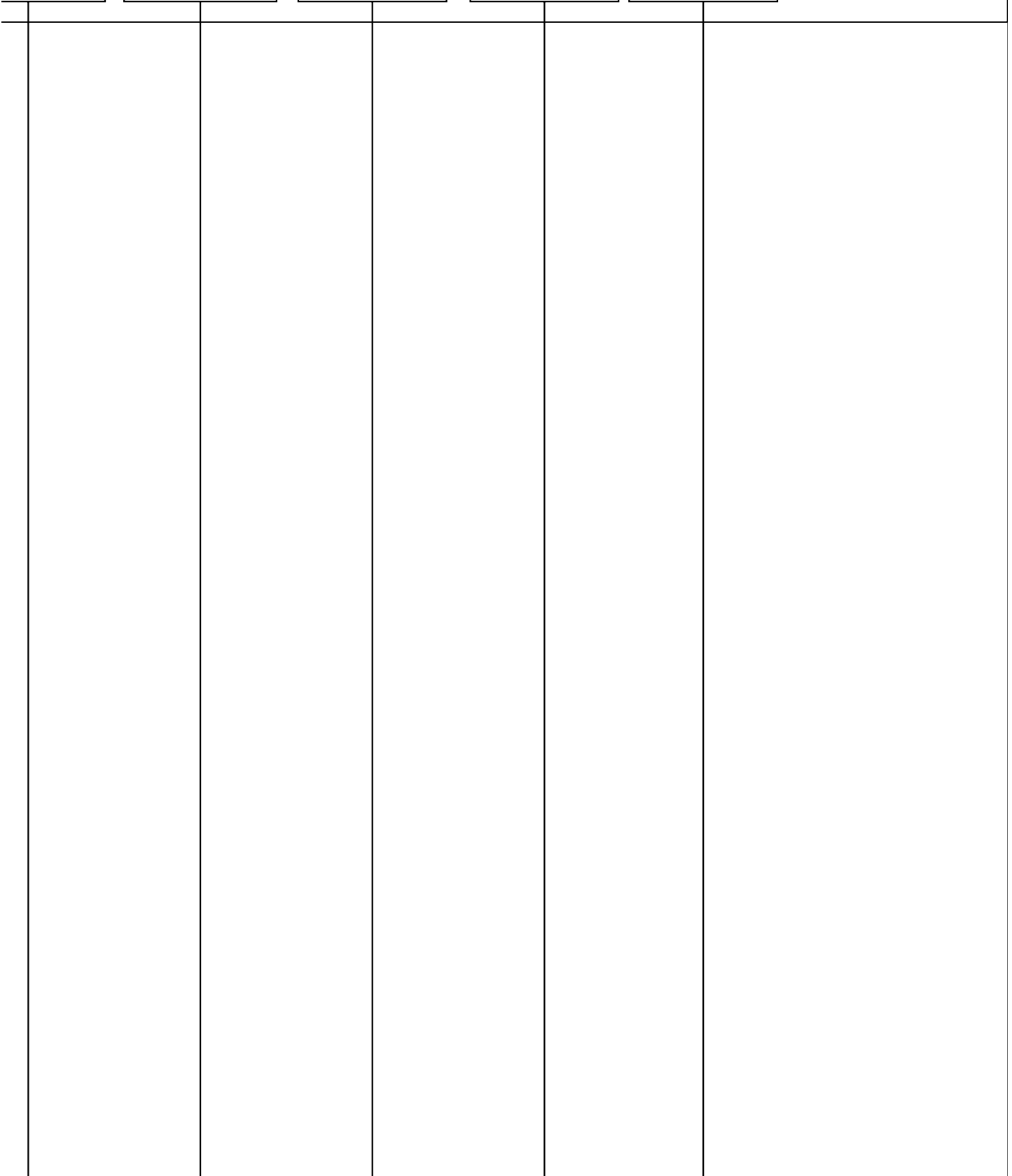

rocess ignal_2_12	process TrainSignal_1_13	process OutSensor_3_14	process OutSensor_2_15	process OutSensor_1_16
----------------------	-----------------------------	---------------------------	---------------------------	---------------------------

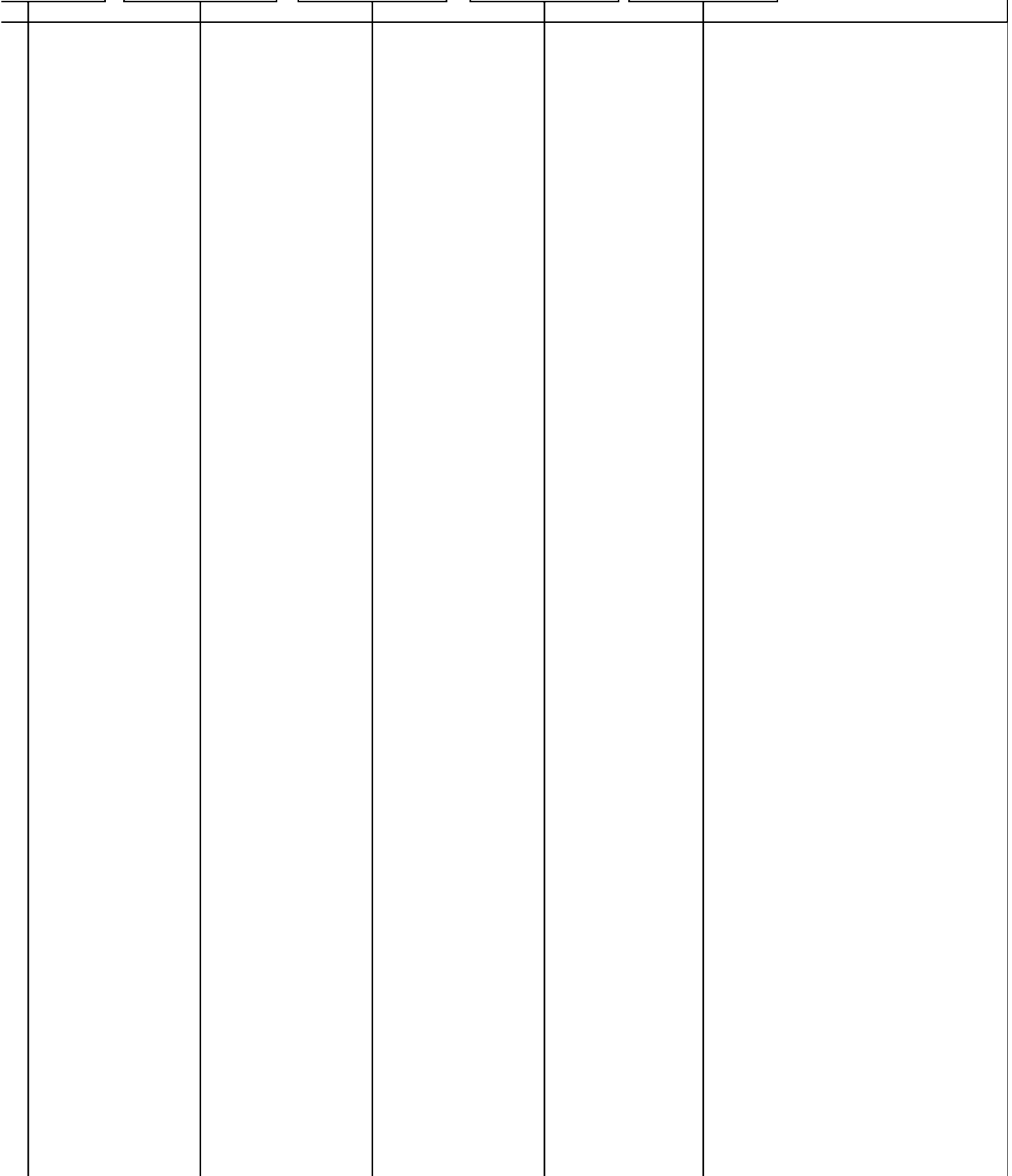

rocess ignal_2_12	process TrainSignal_1_13	process OutSensor_3_14	process OutSensor_2_15	process OutSensor_1_16
----------------------	-----------------------------	---------------------------	---------------------------	---------------------------

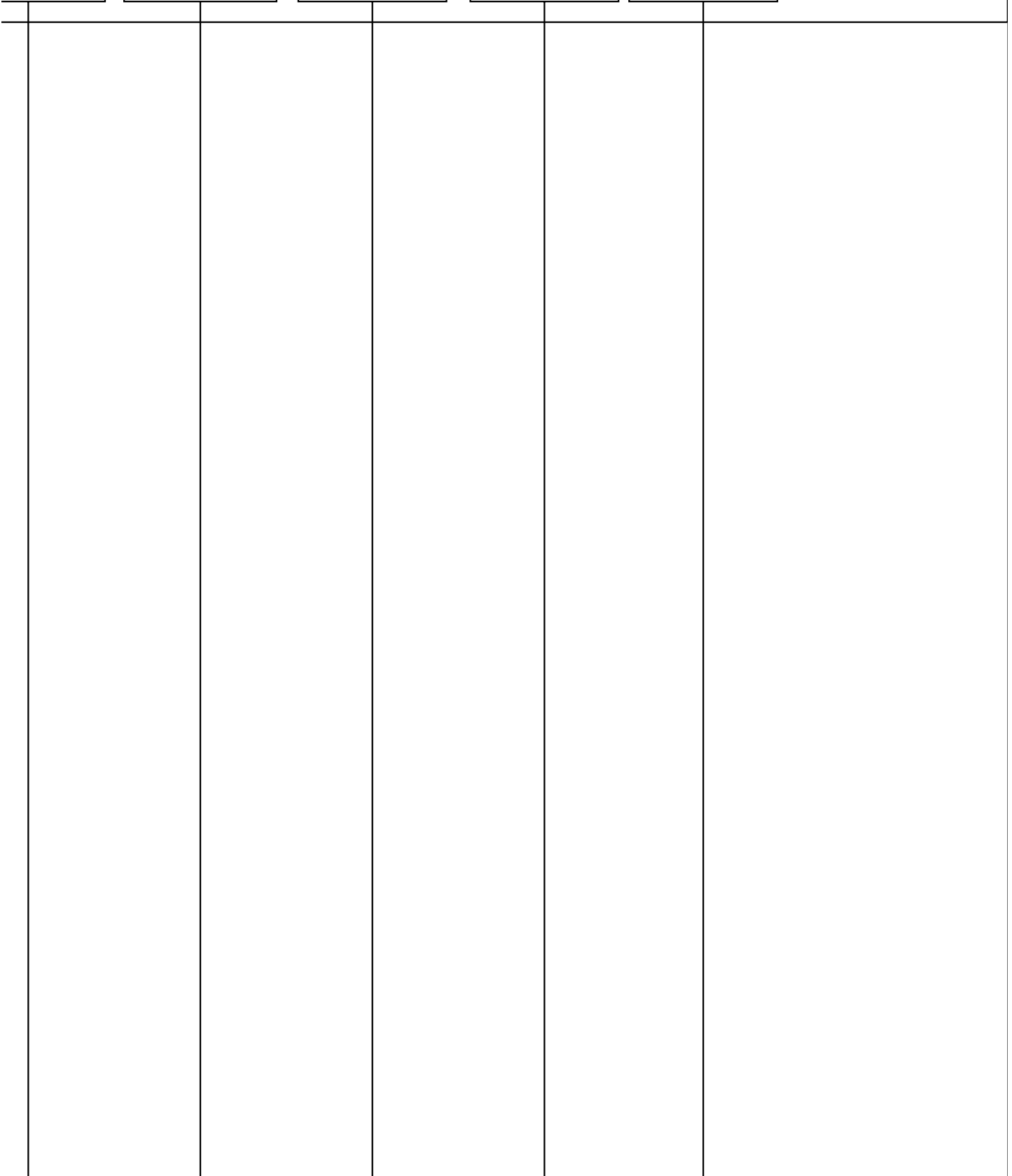

rocess ignal_2_12	process TrainSignal_1_13	process OutSensor_3_14	process OutSensor_2_15	process OutSensor_1_16
----------------------	-----------------------------	---------------------------	---------------------------	---------------------------

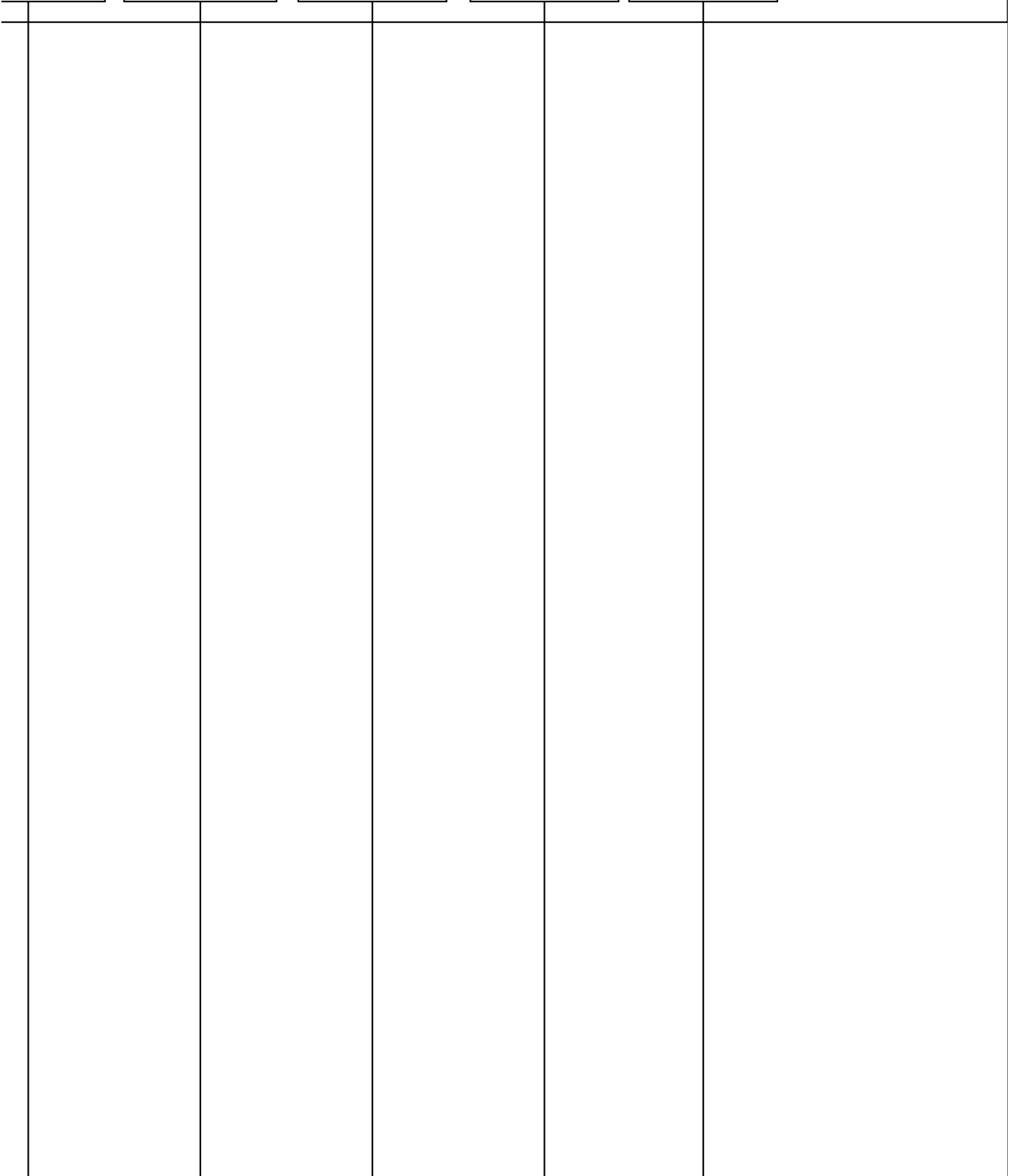

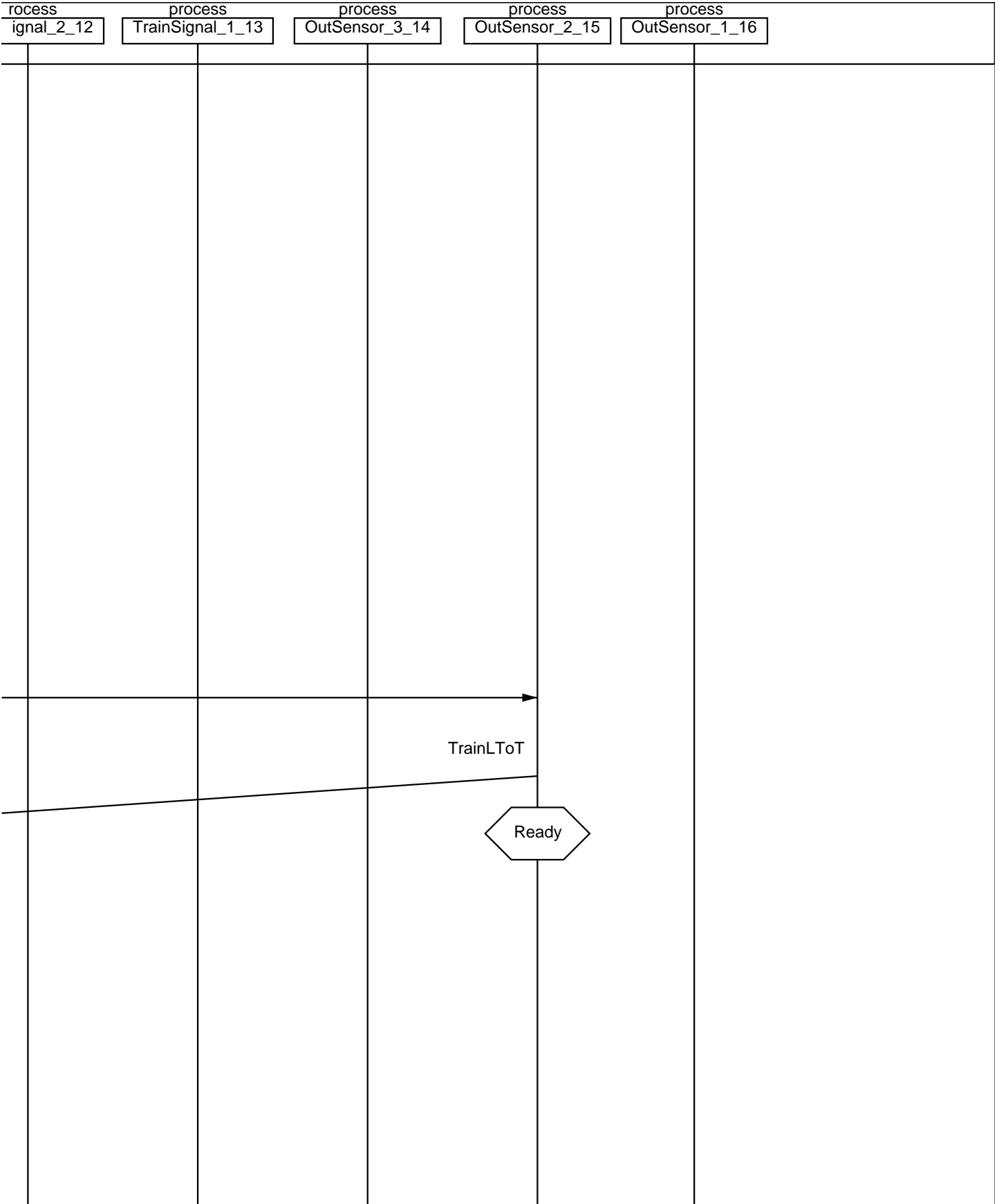

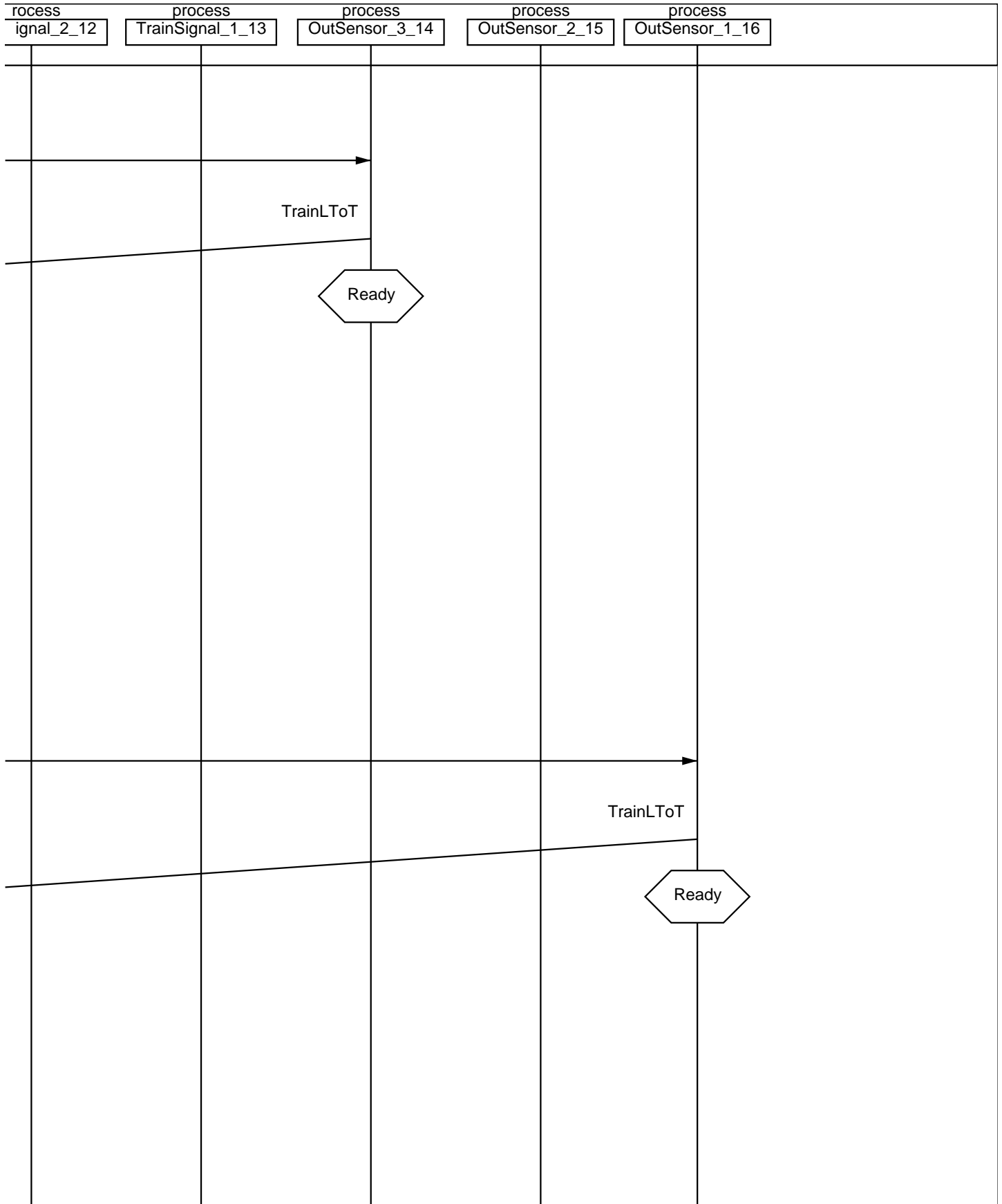

rocess ignal_2_12	process TrainSignal_1_13	process OutSensor_3_14	process OutSensor_2_15	process OutSensor_1_16
----------------------	-----------------------------	---------------------------	---------------------------	---------------------------

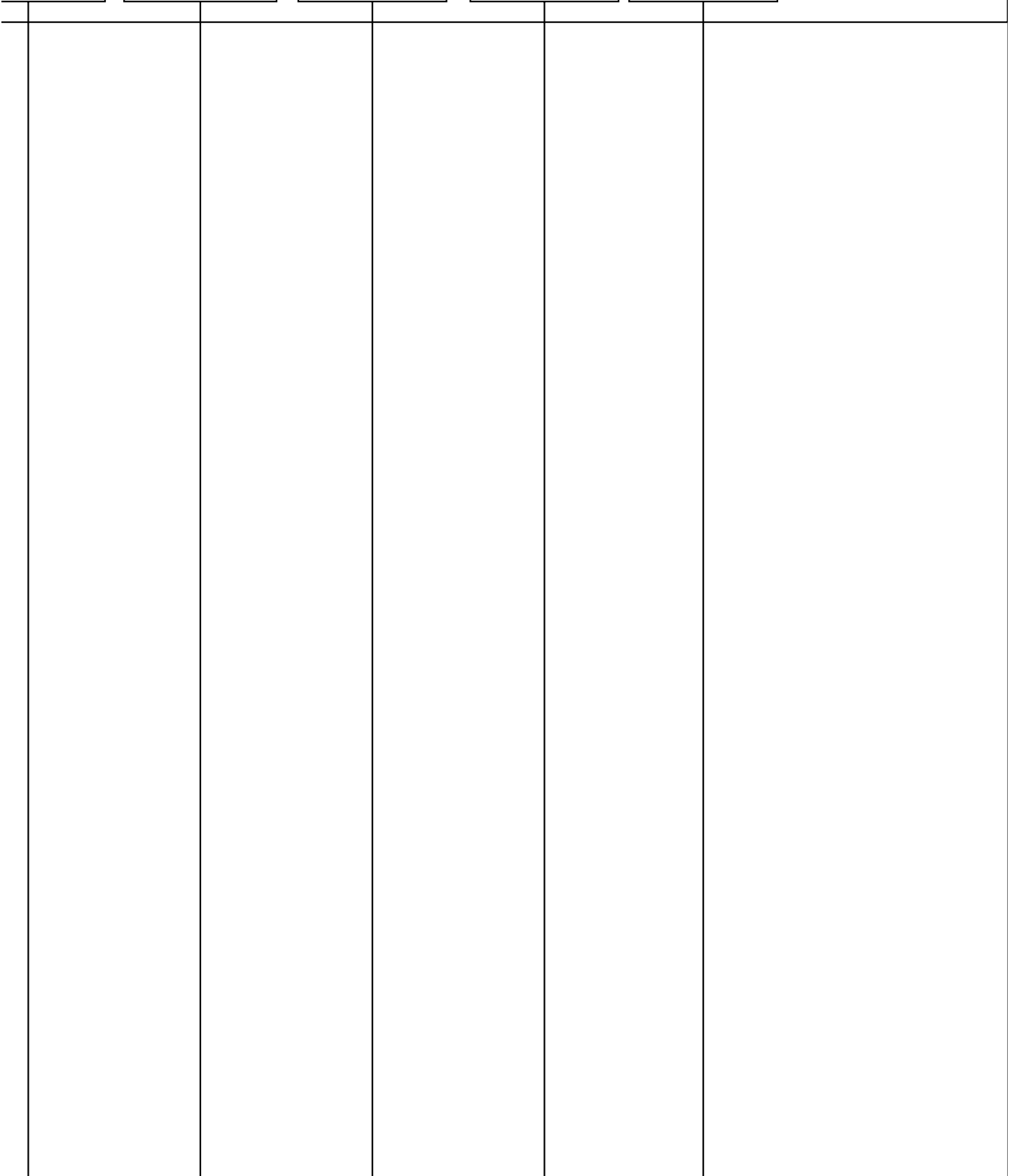

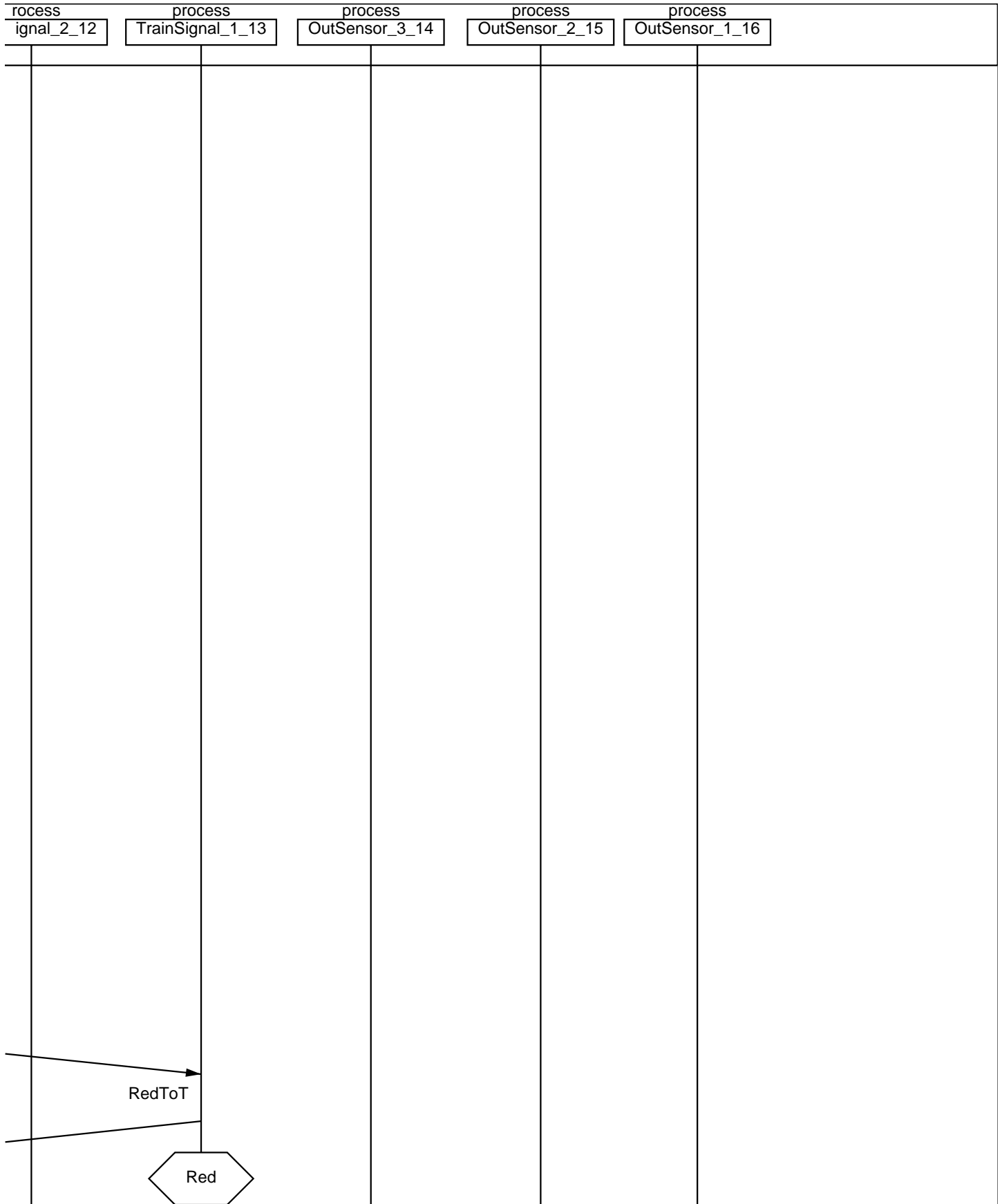

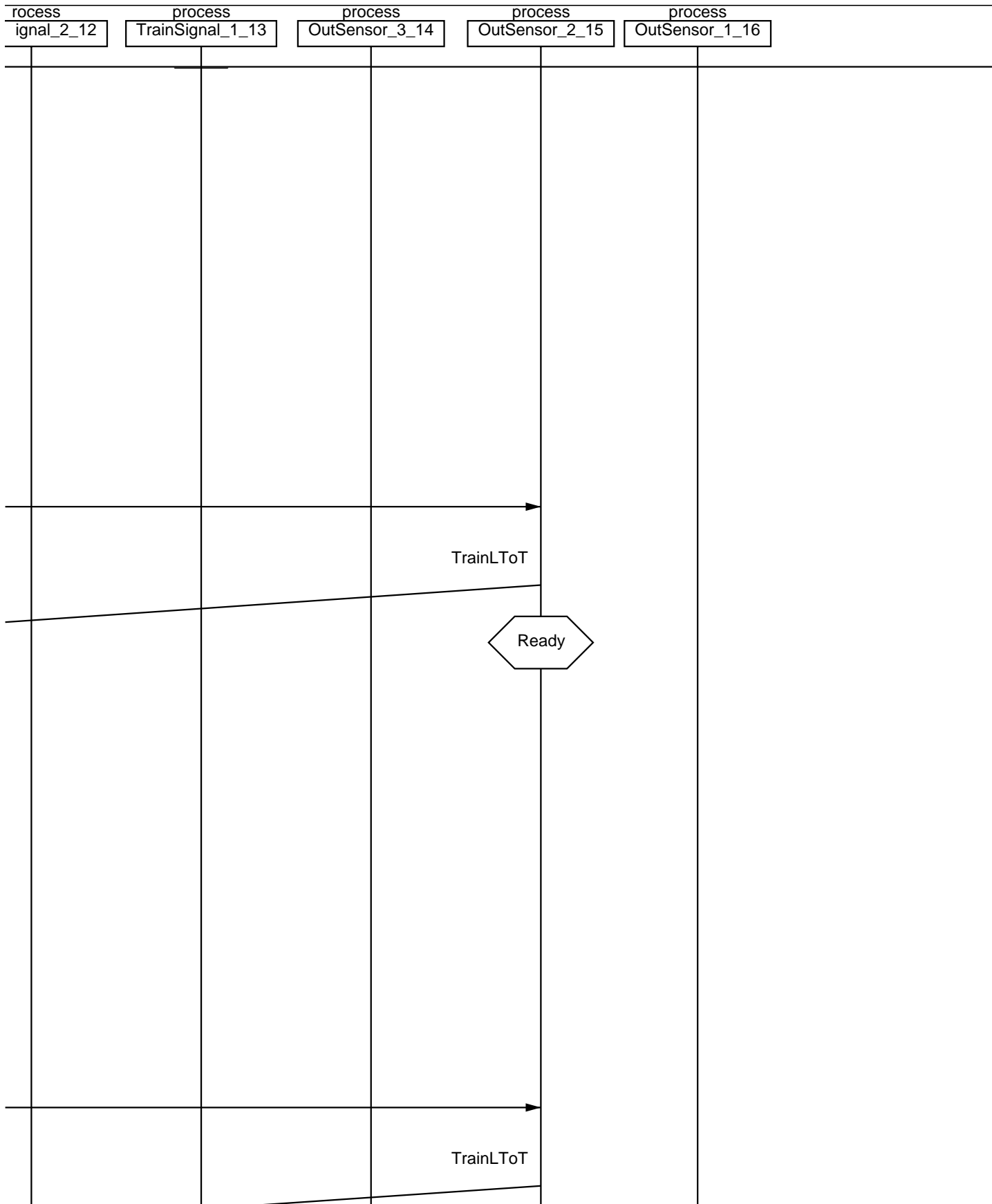

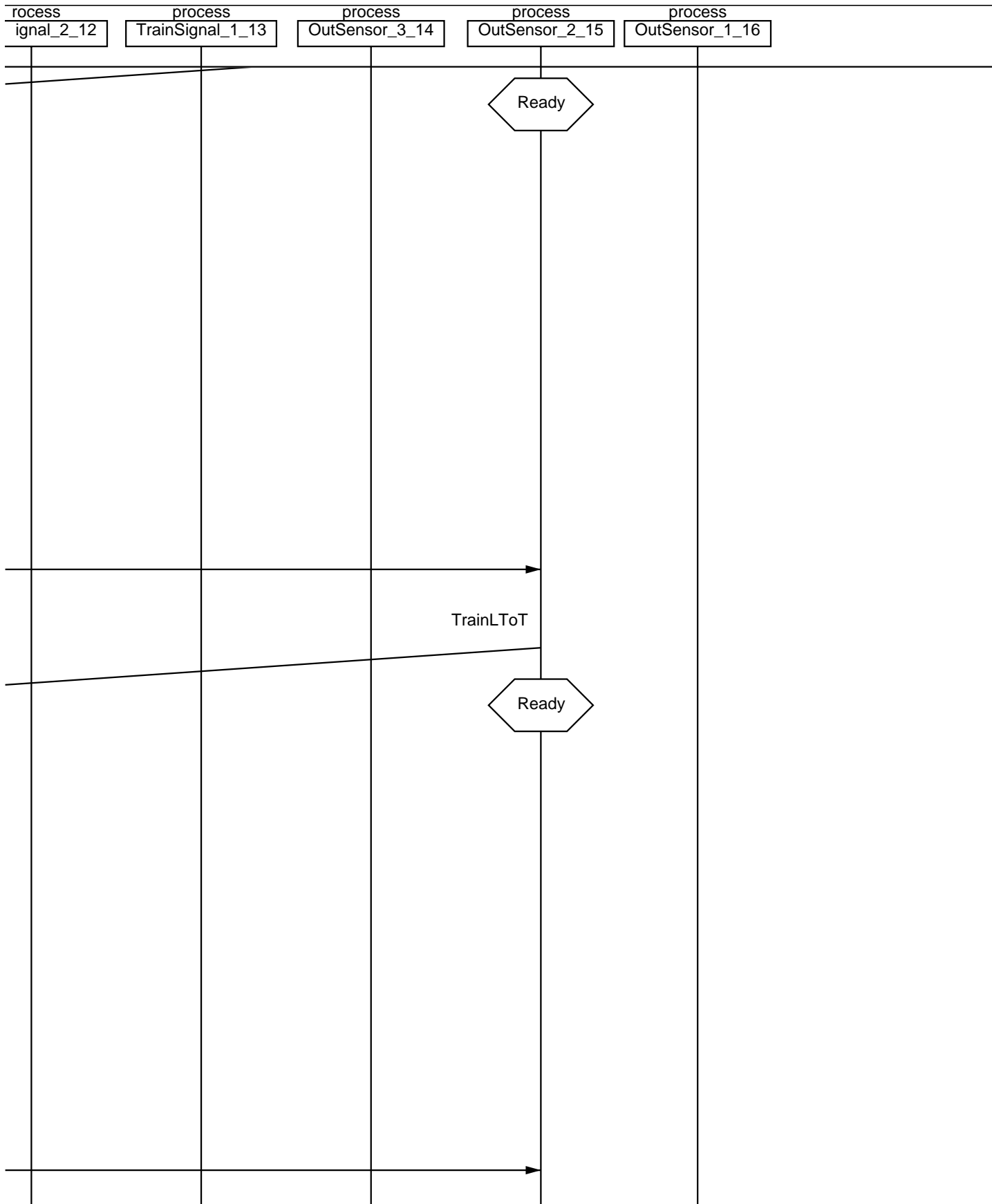

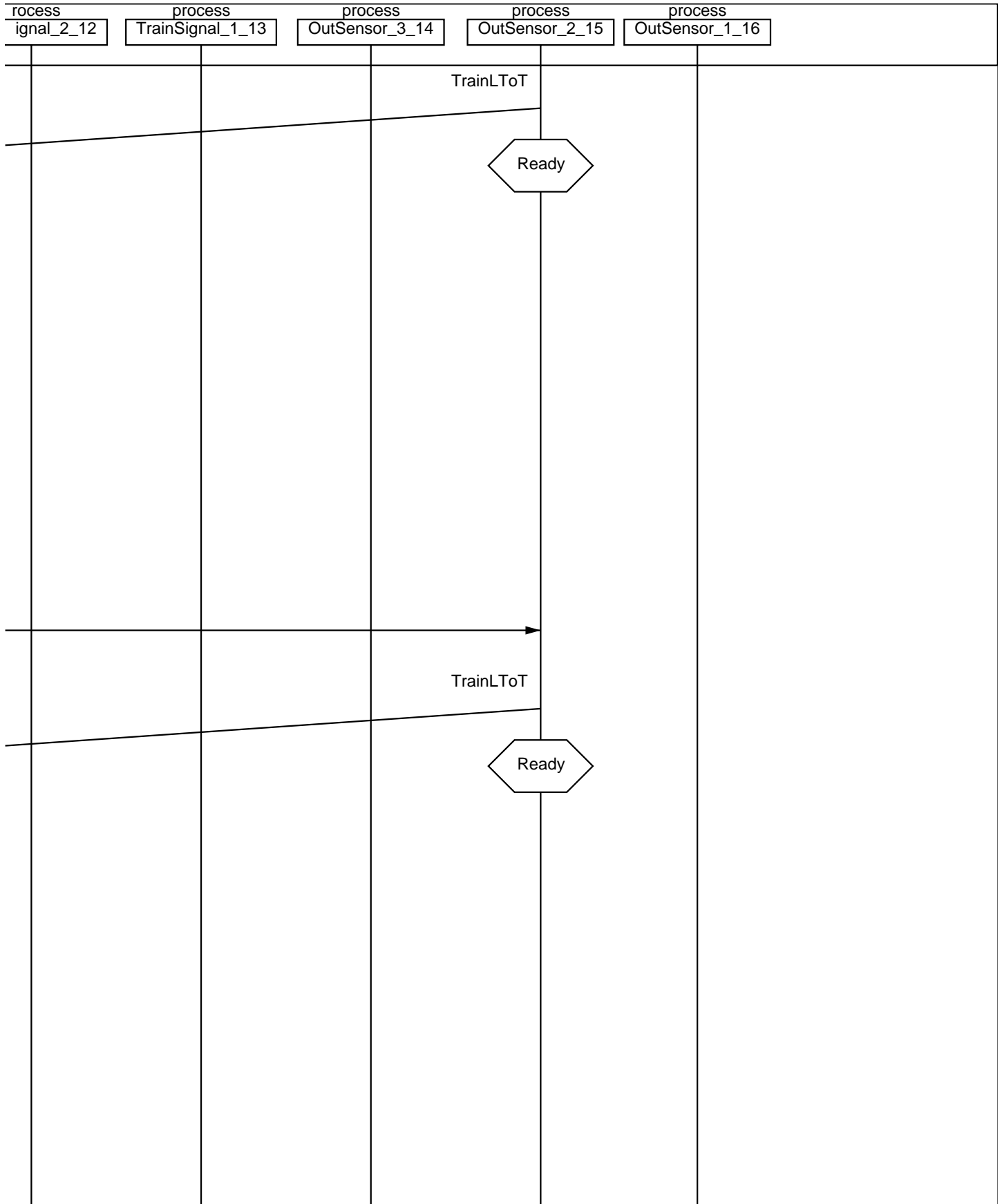

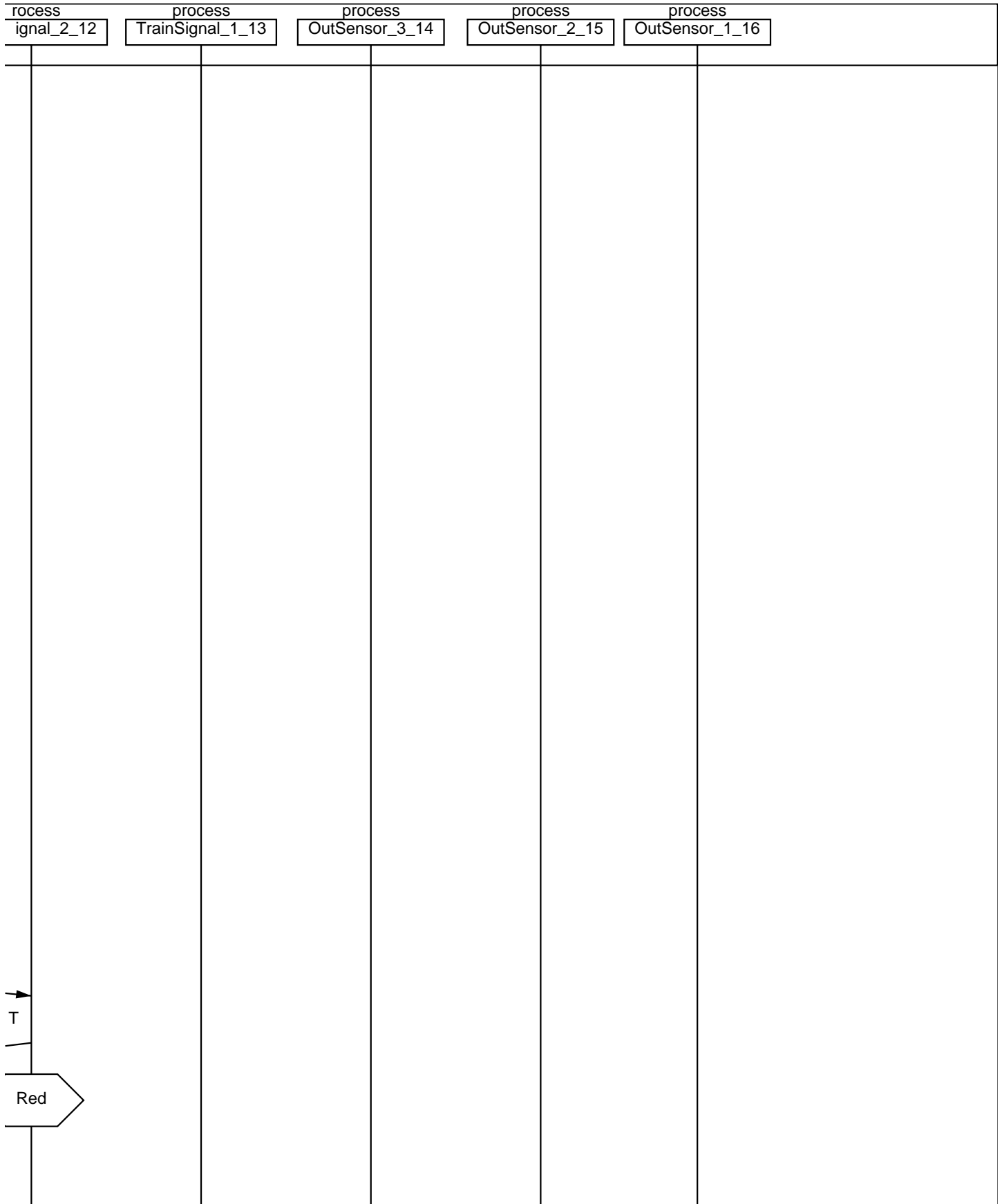

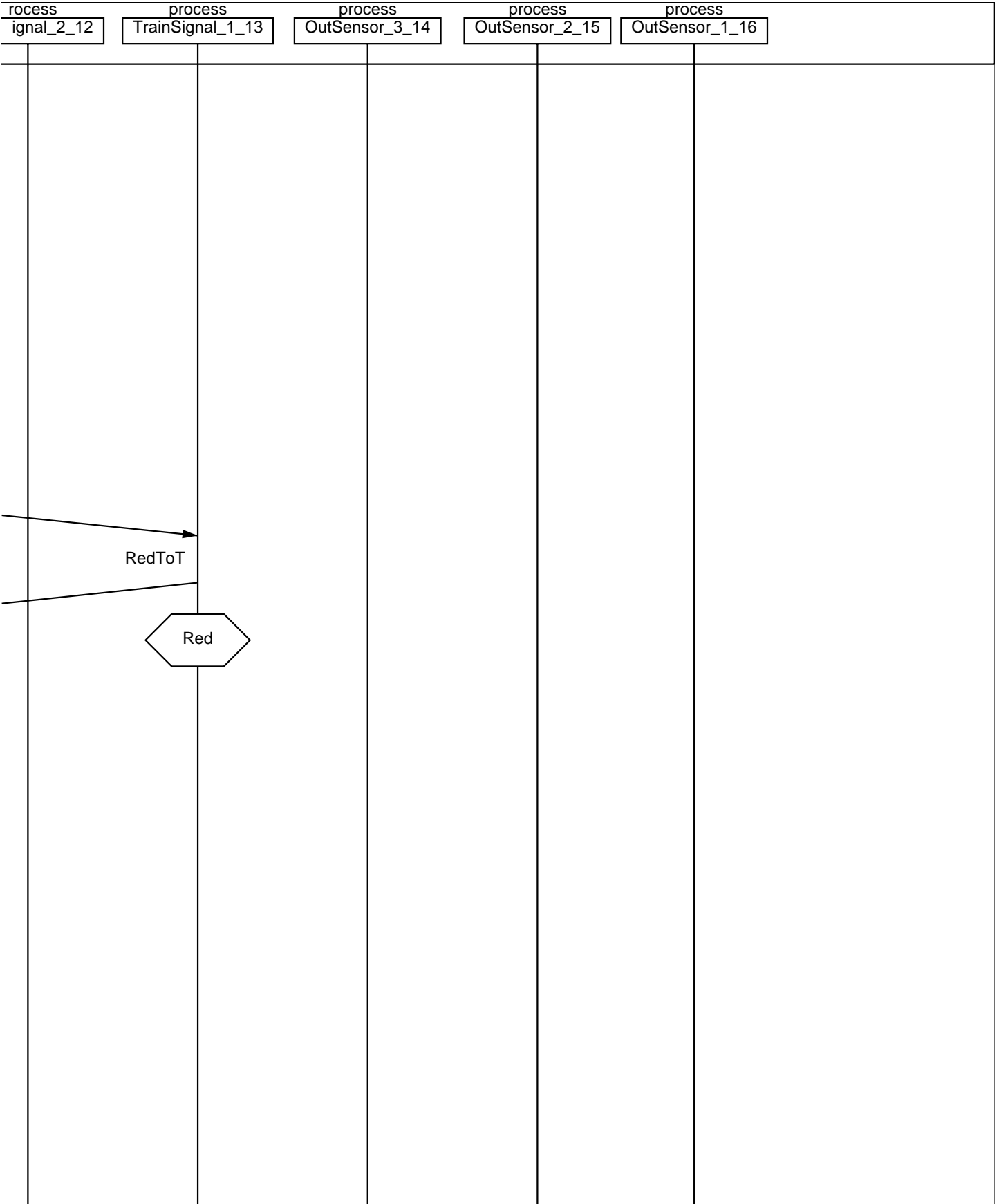

rocess ignal_2_12	process TrainSignal_1_13	process OutSensor_3_14	process OutSensor_2_15	process OutSensor_1_16
----------------------	-----------------------------	---------------------------	---------------------------	---------------------------

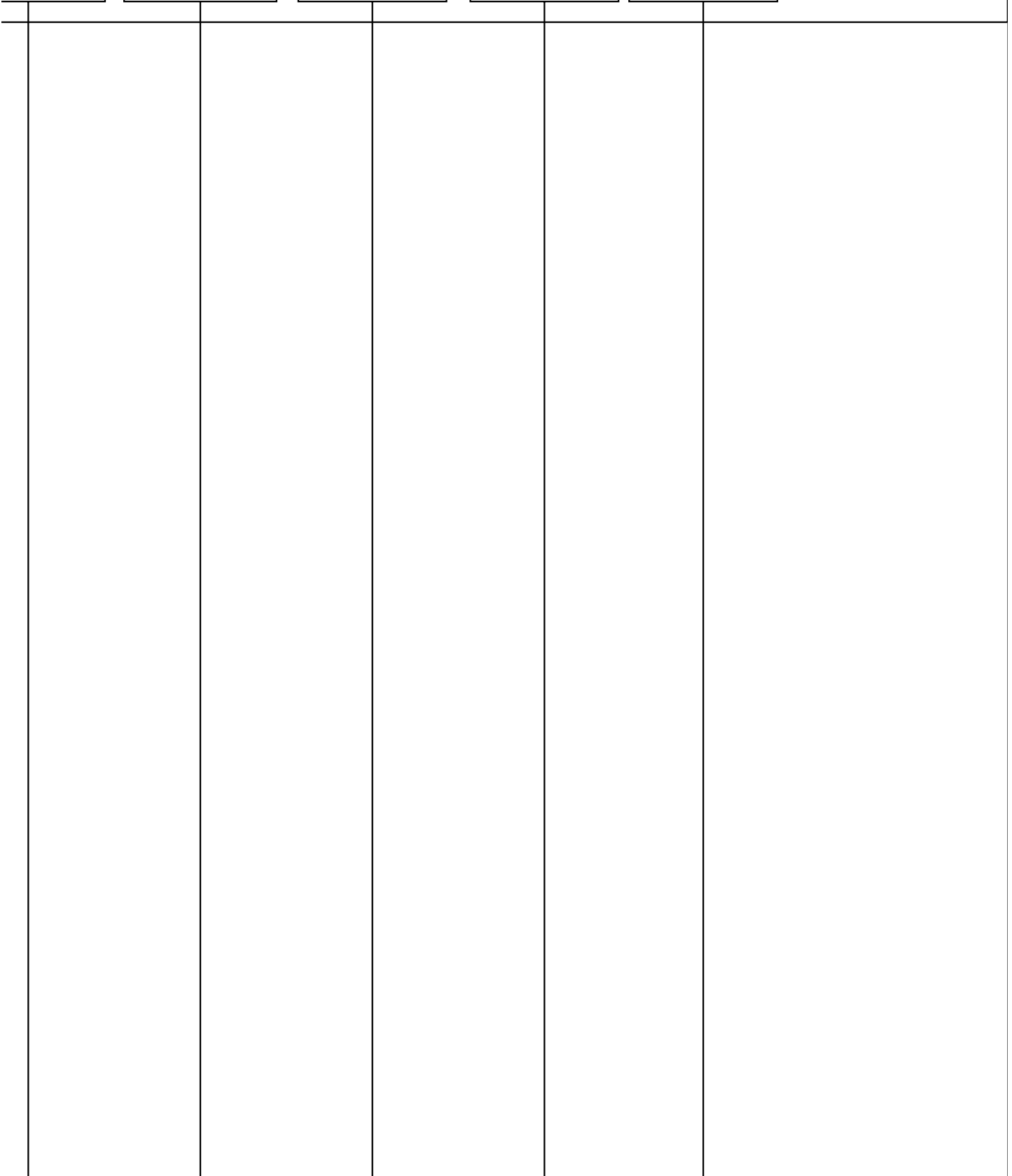

rocess ignal_2_12	process TrainSignal_1_13	process OutSensor_3_14	process OutSensor_2_15	process OutSensor_1_16
----------------------	-----------------------------	---------------------------	---------------------------	---------------------------

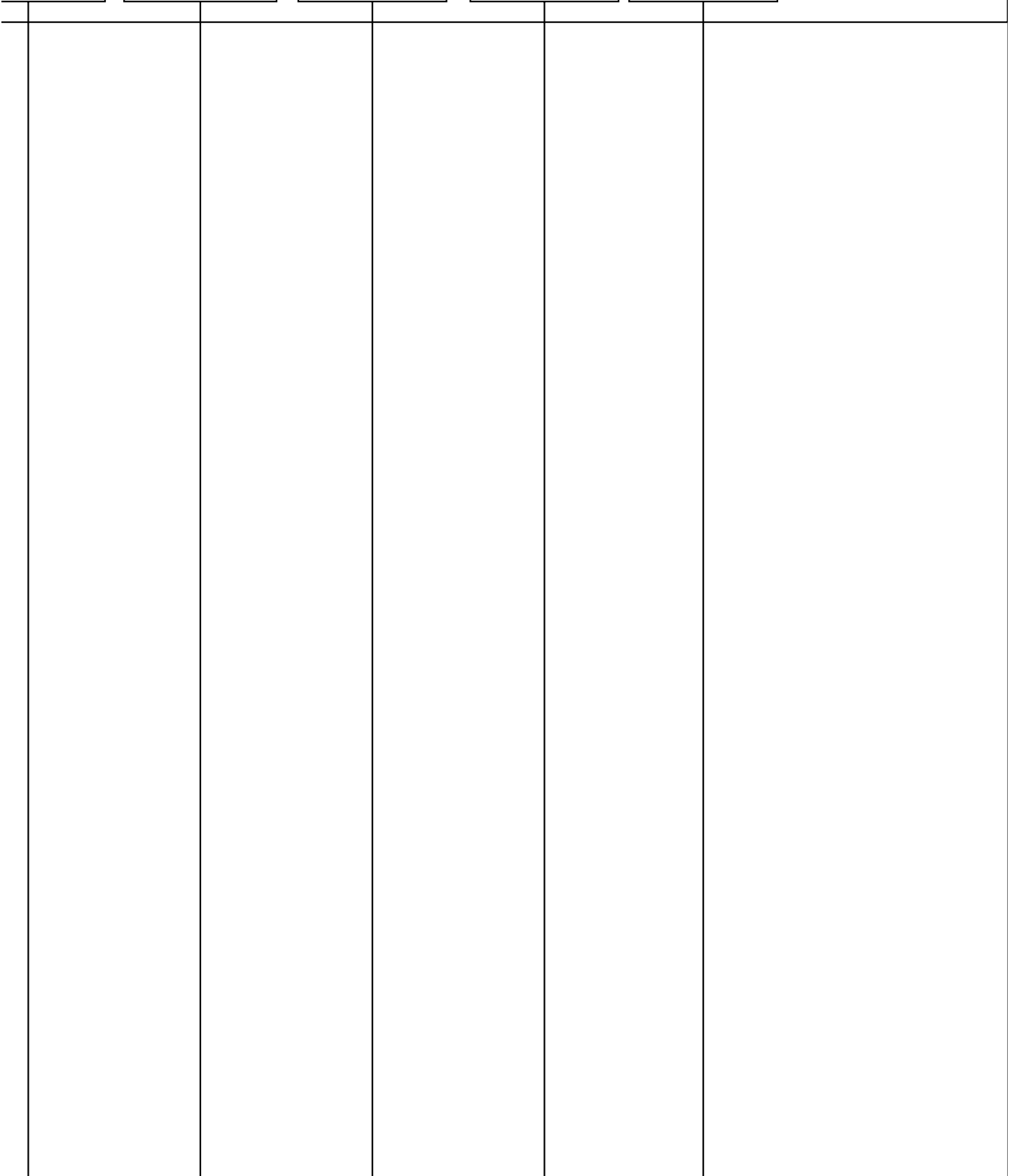

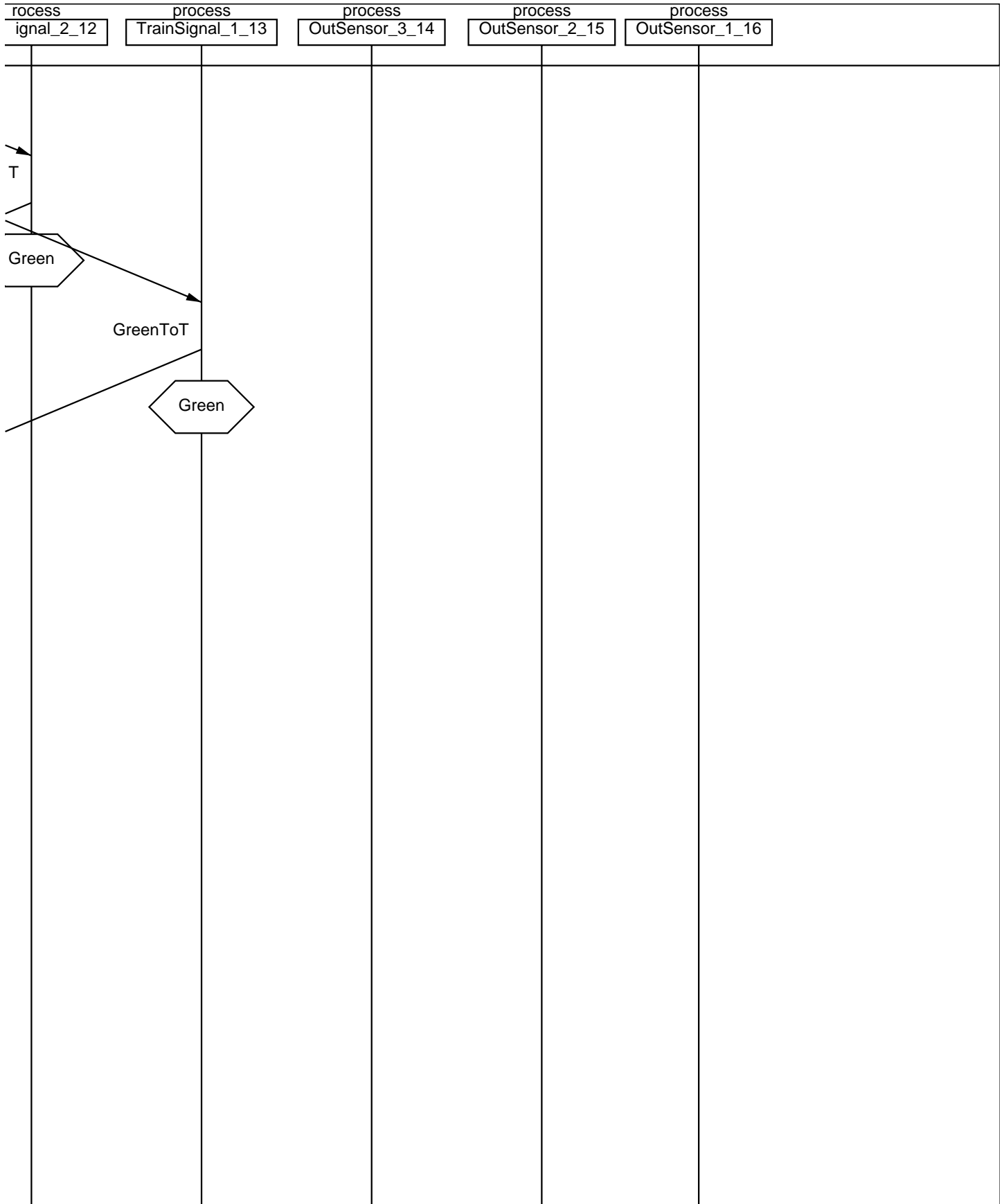

MSC CompleteMSC_TestCaseE

Simulation trace
generated by
SDL Simulator 4.3

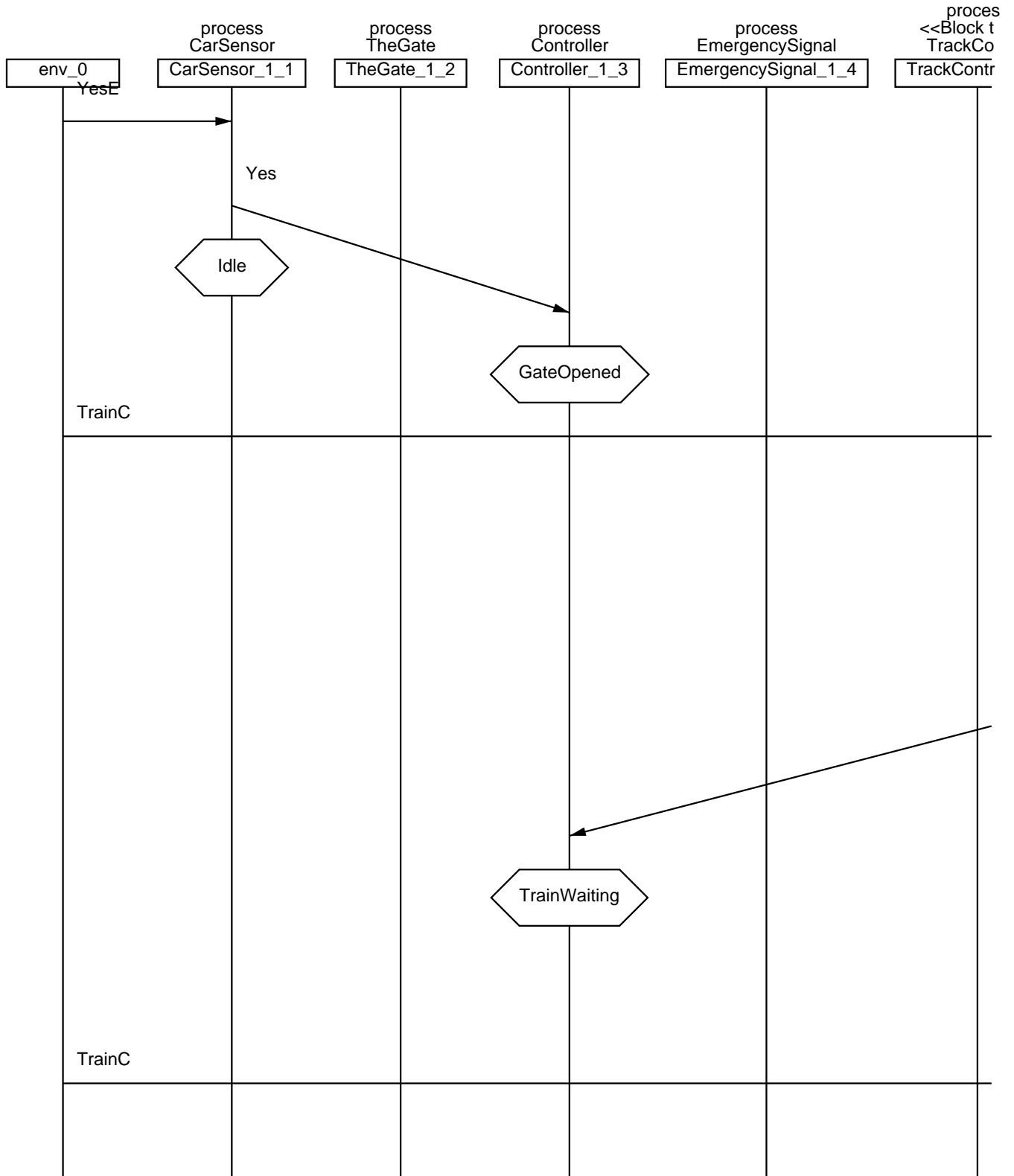

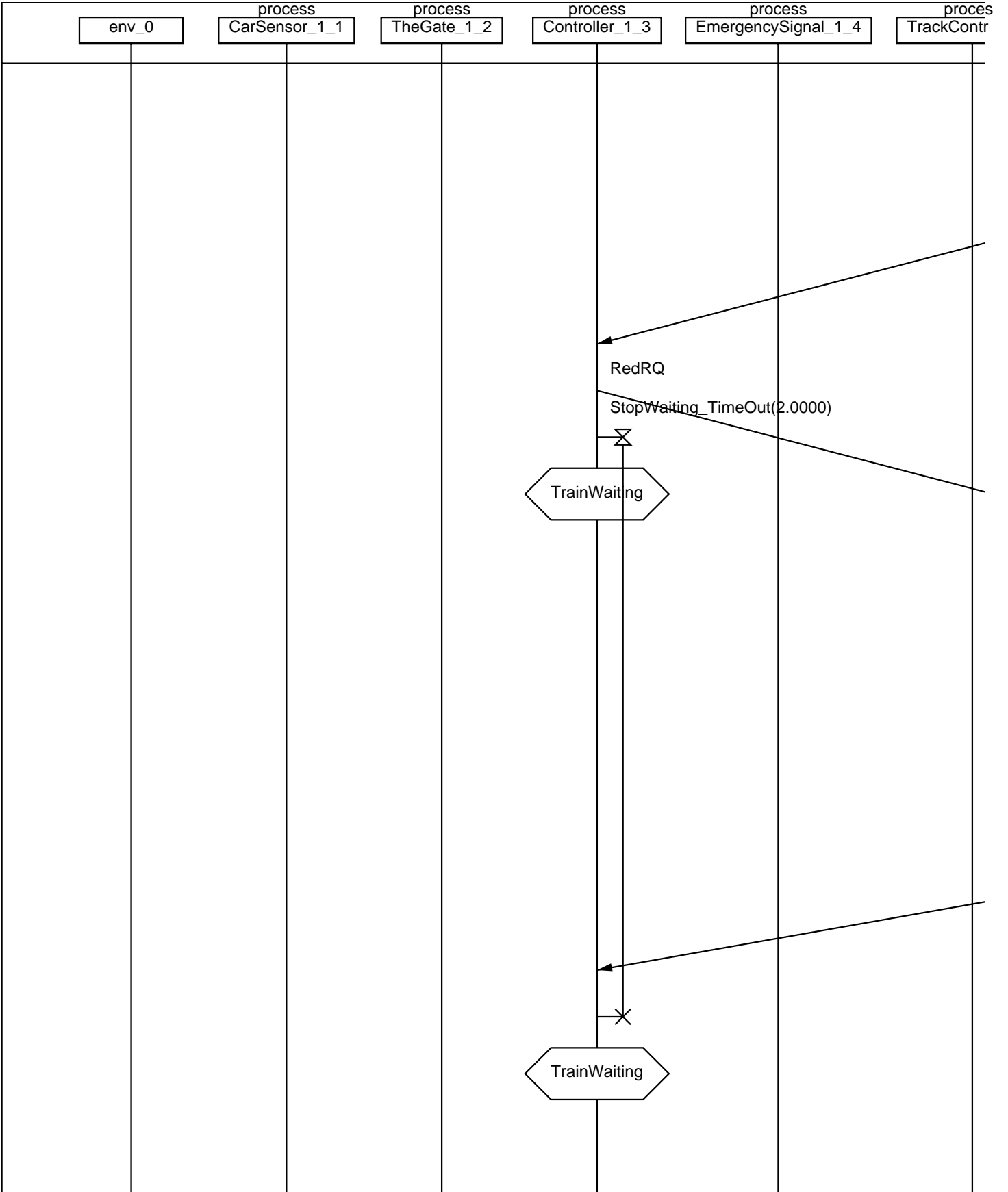

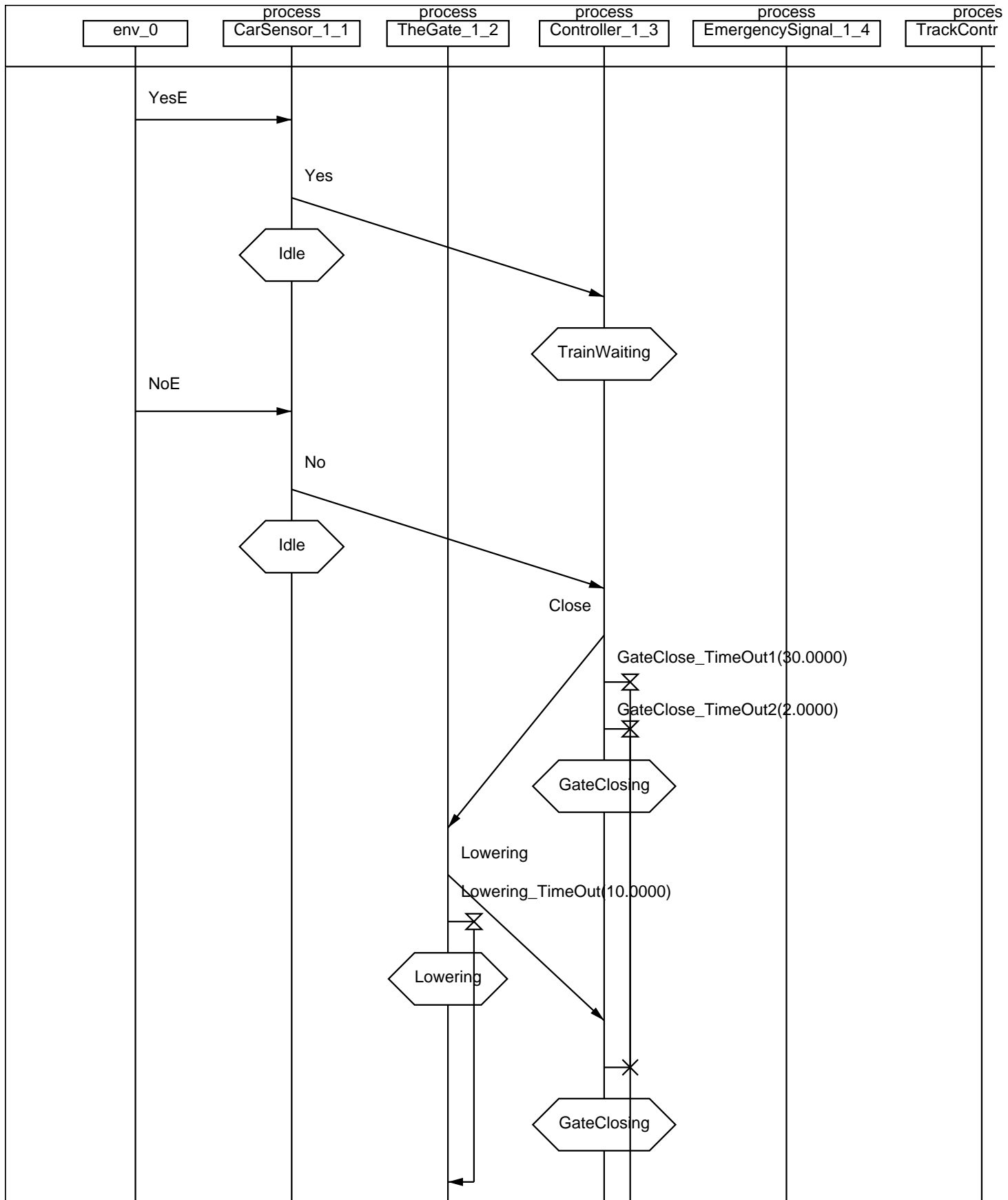

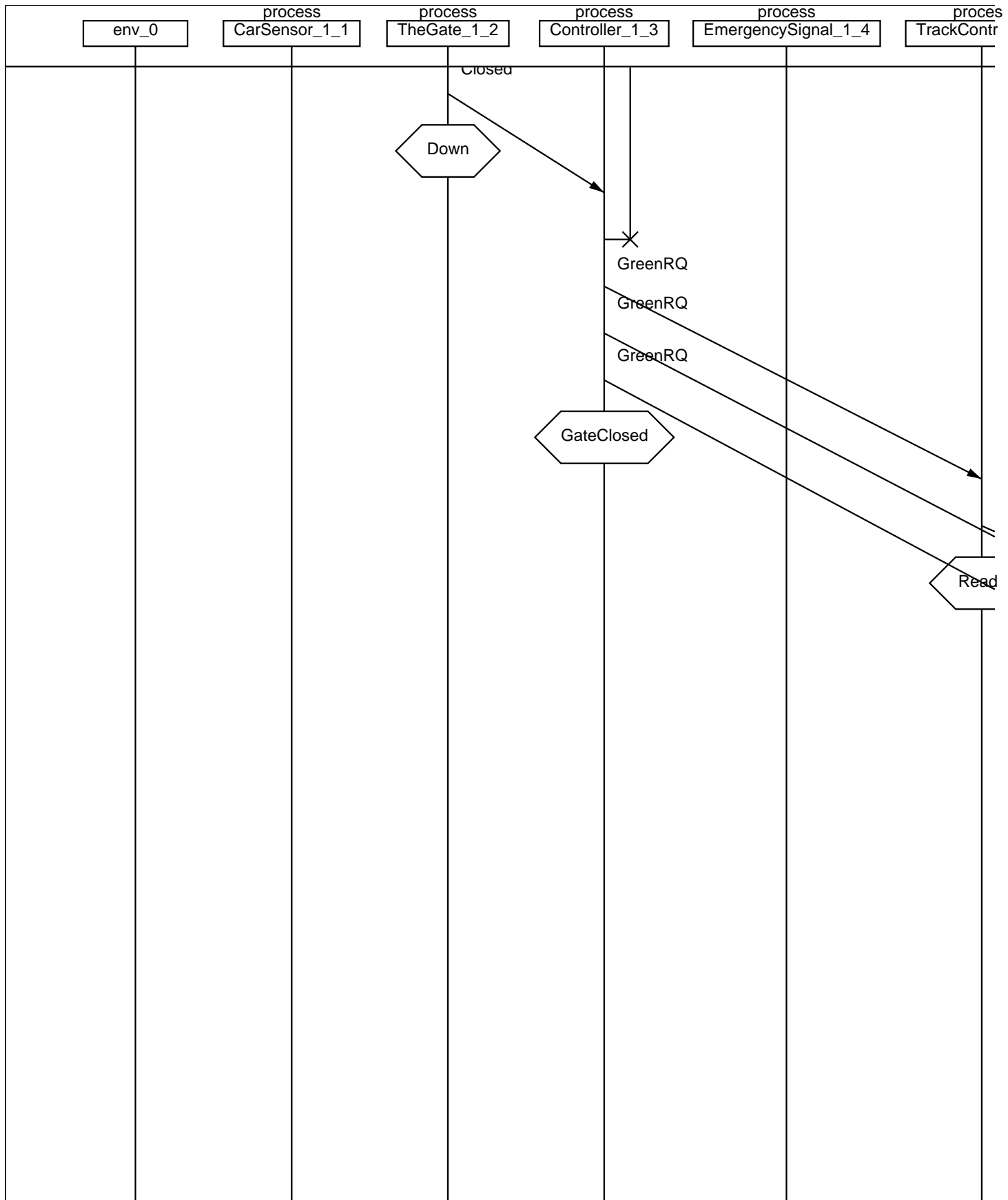

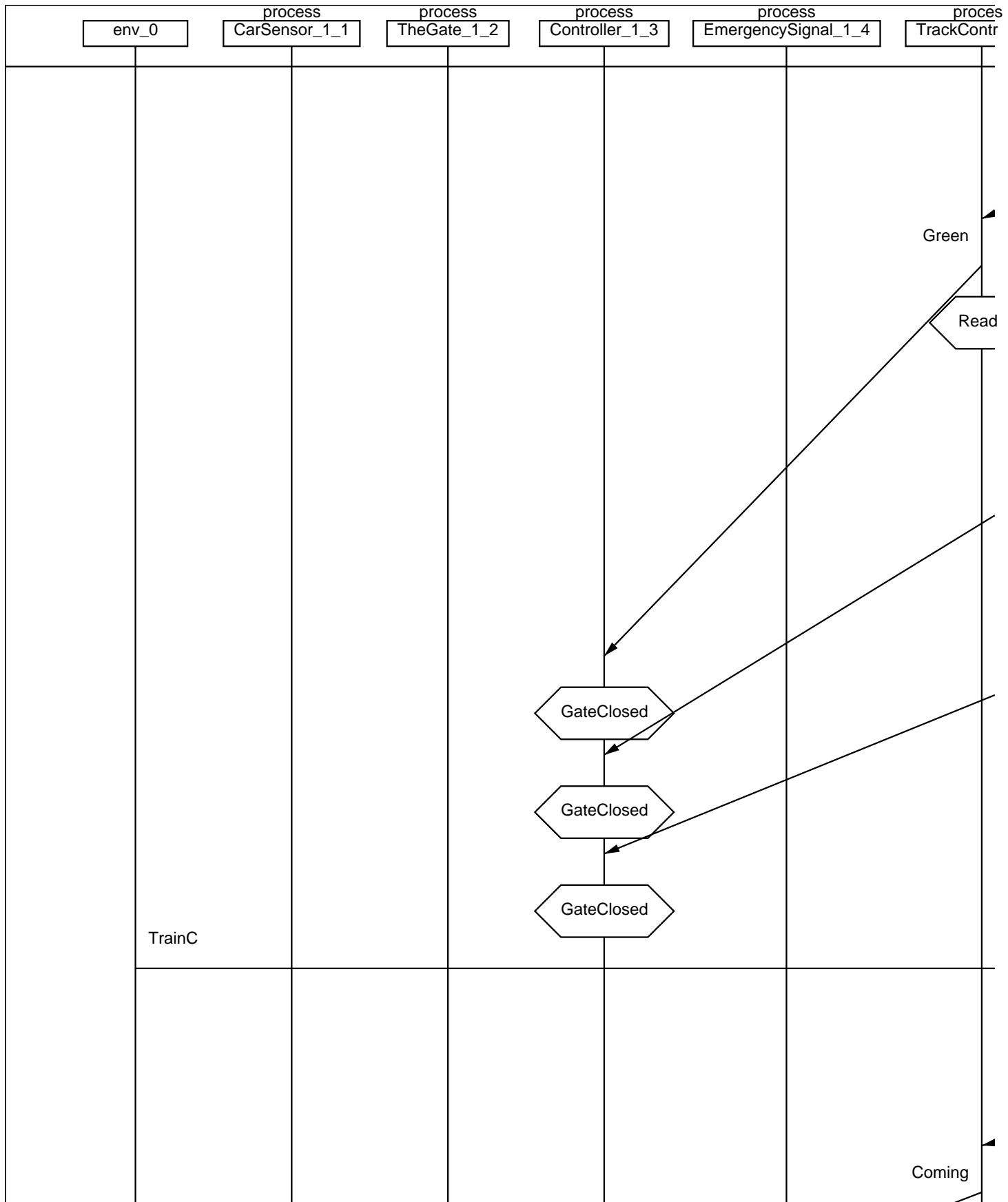

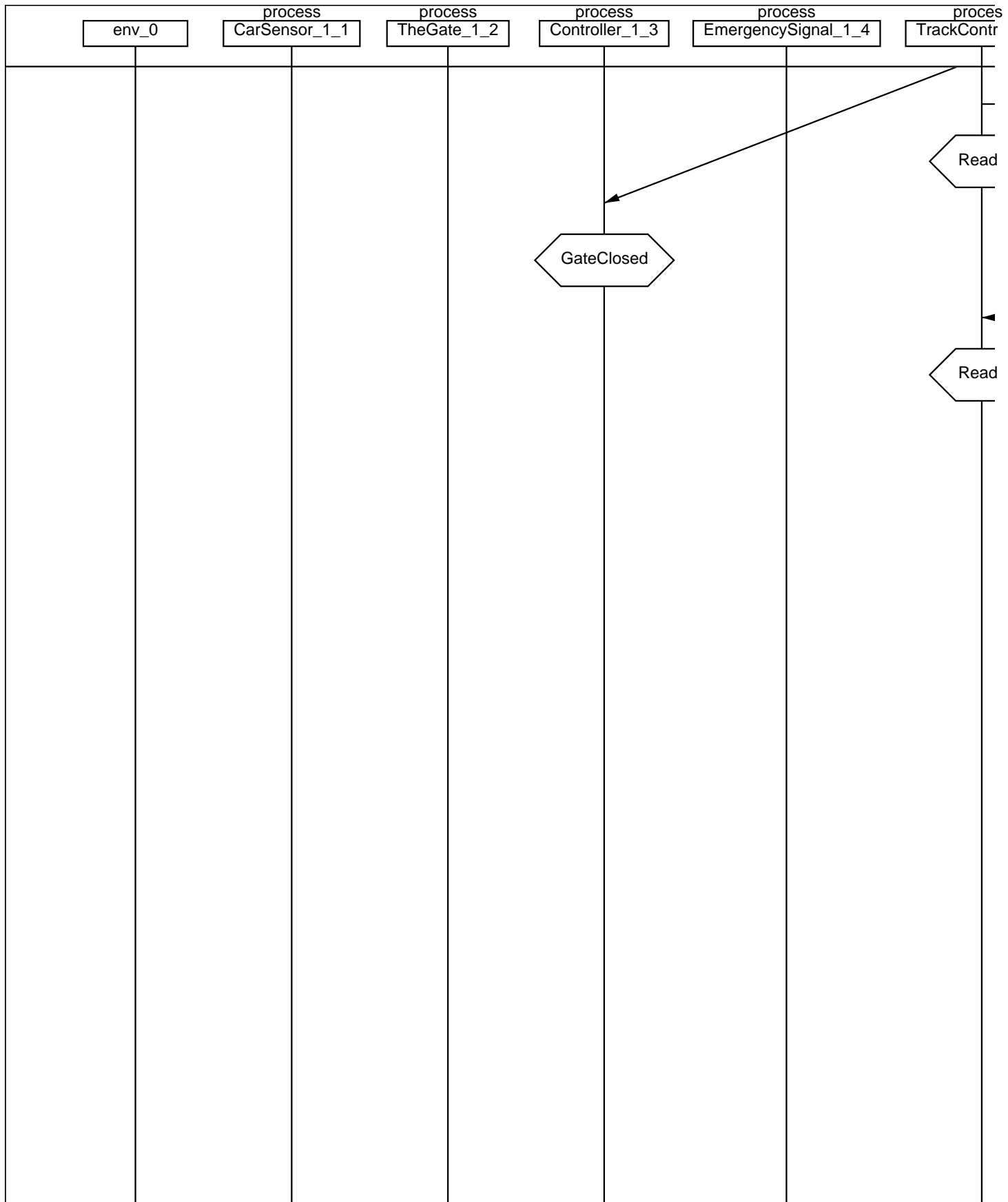

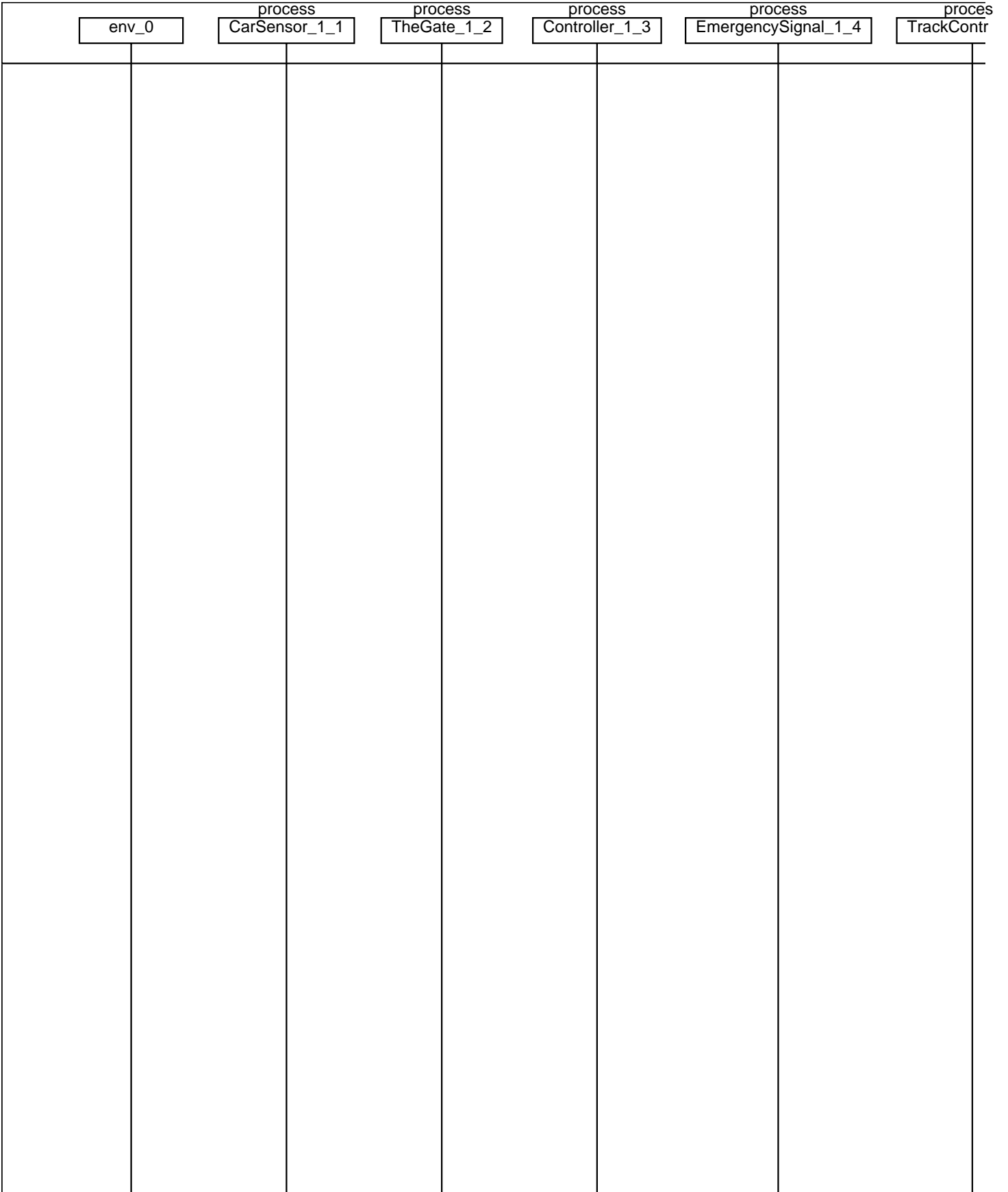

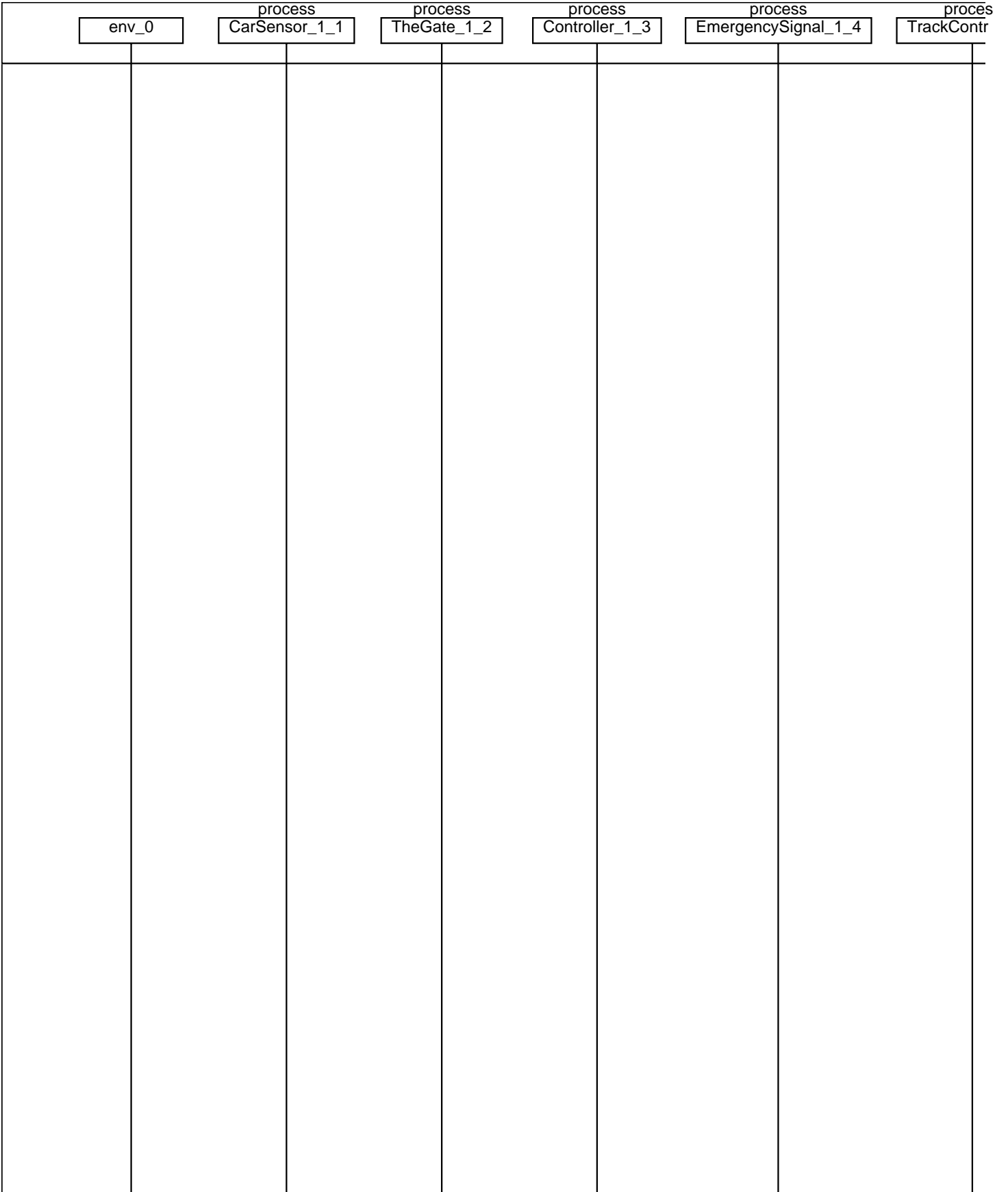

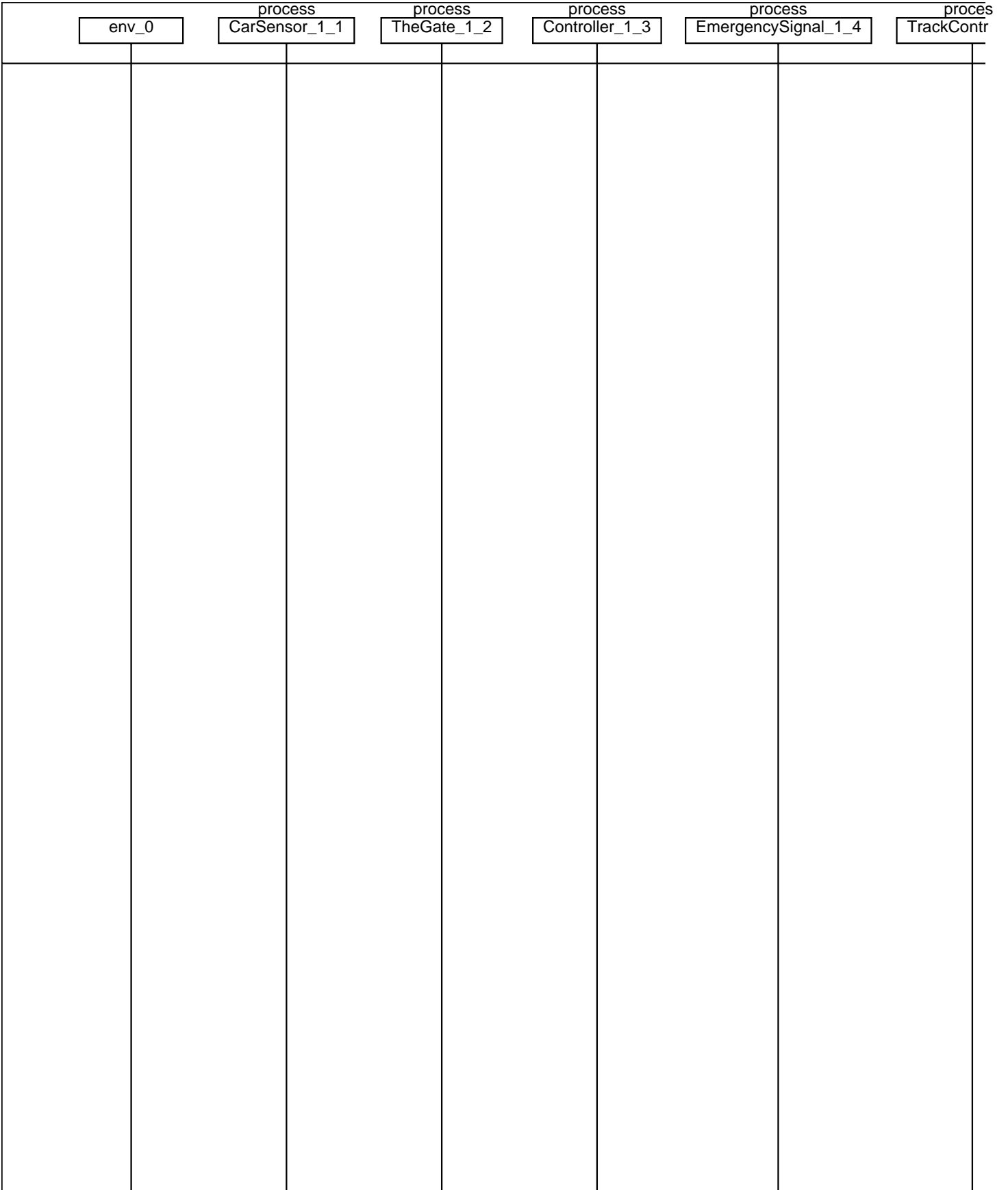

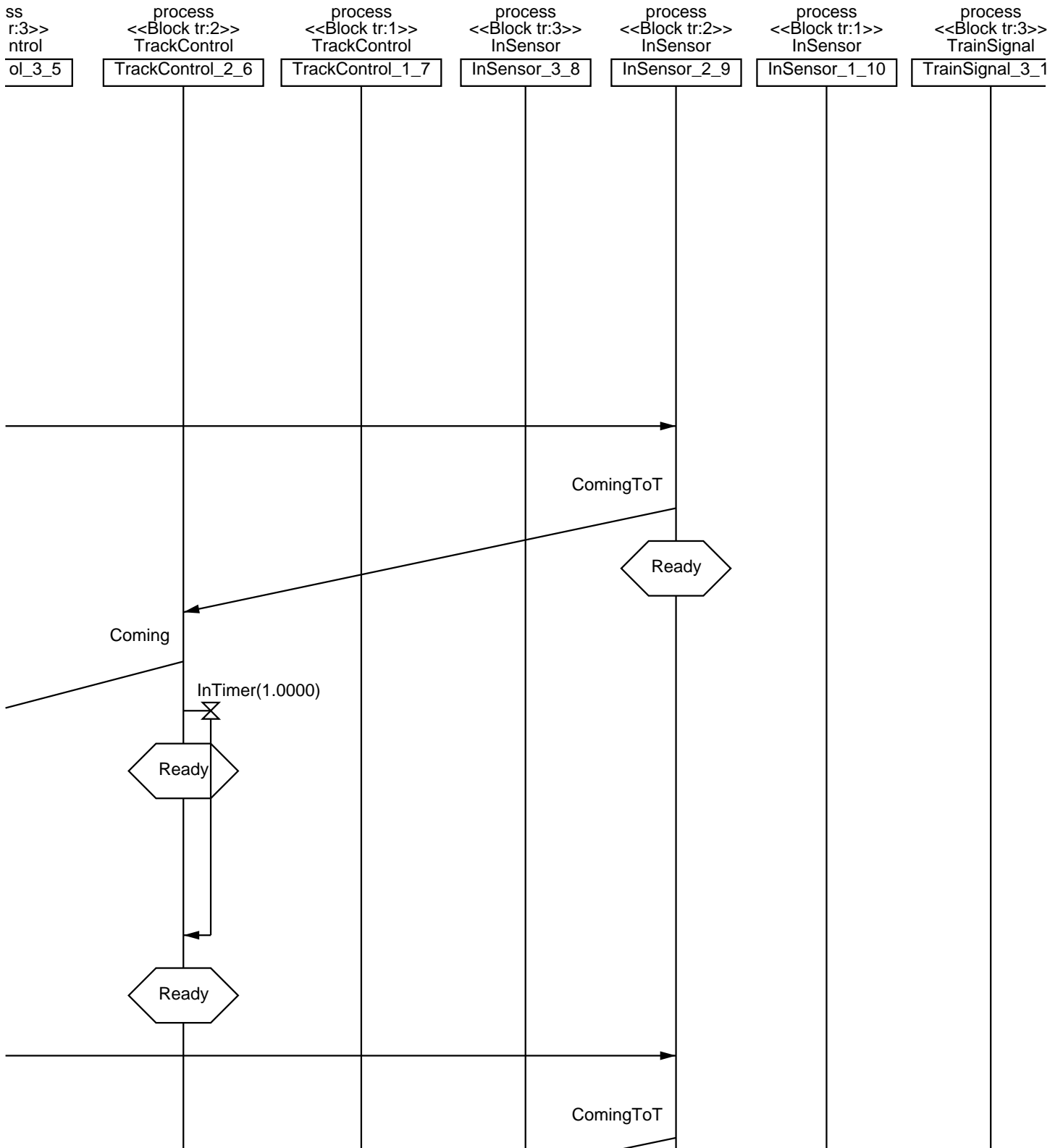

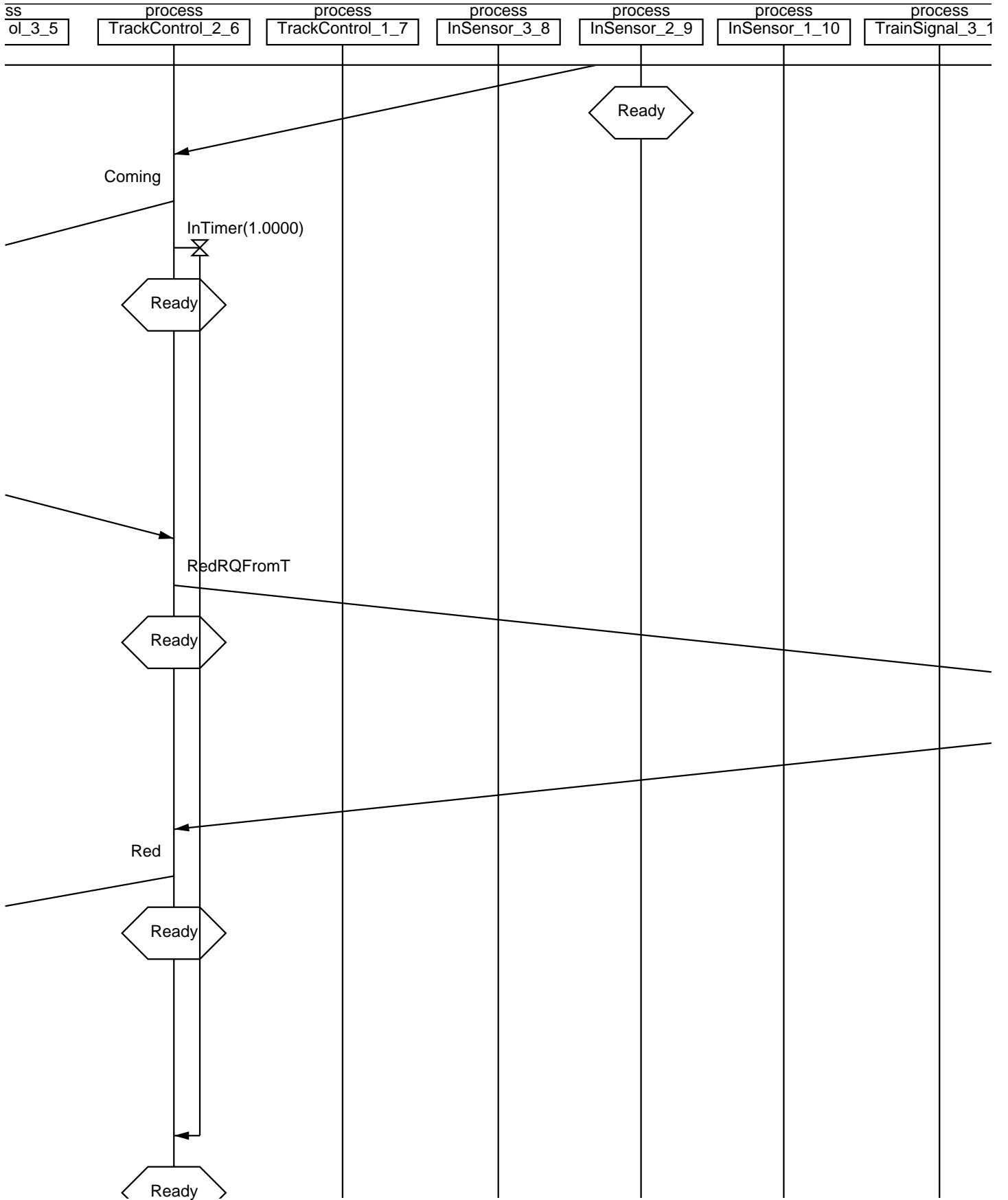

ss ol_3_5 process TrackControl_2_6 process TrackControl_1_7 process InSensor_3_8 process InSensor_2_9 process InSensor_1_10 process TrainSignal_3_1

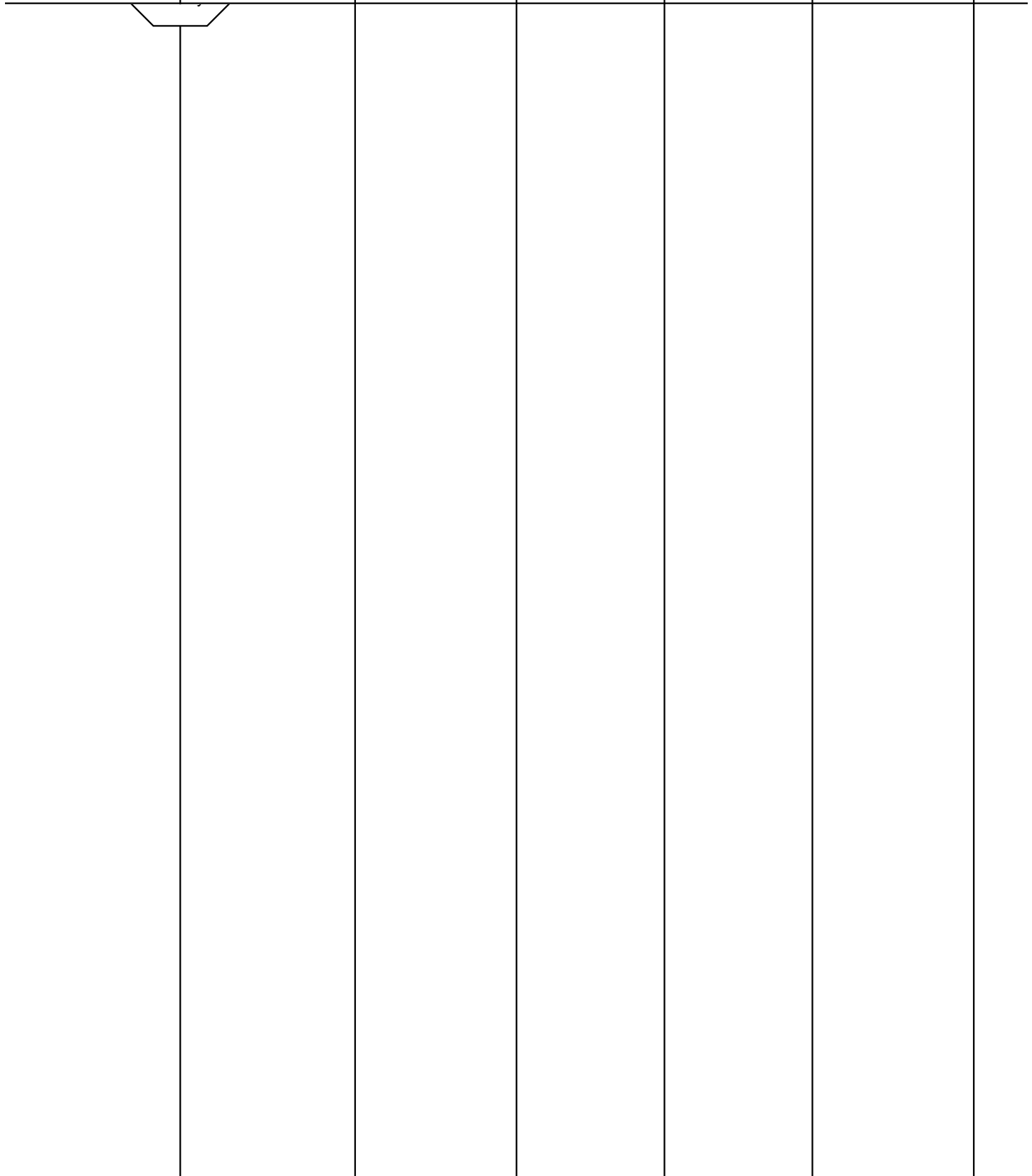

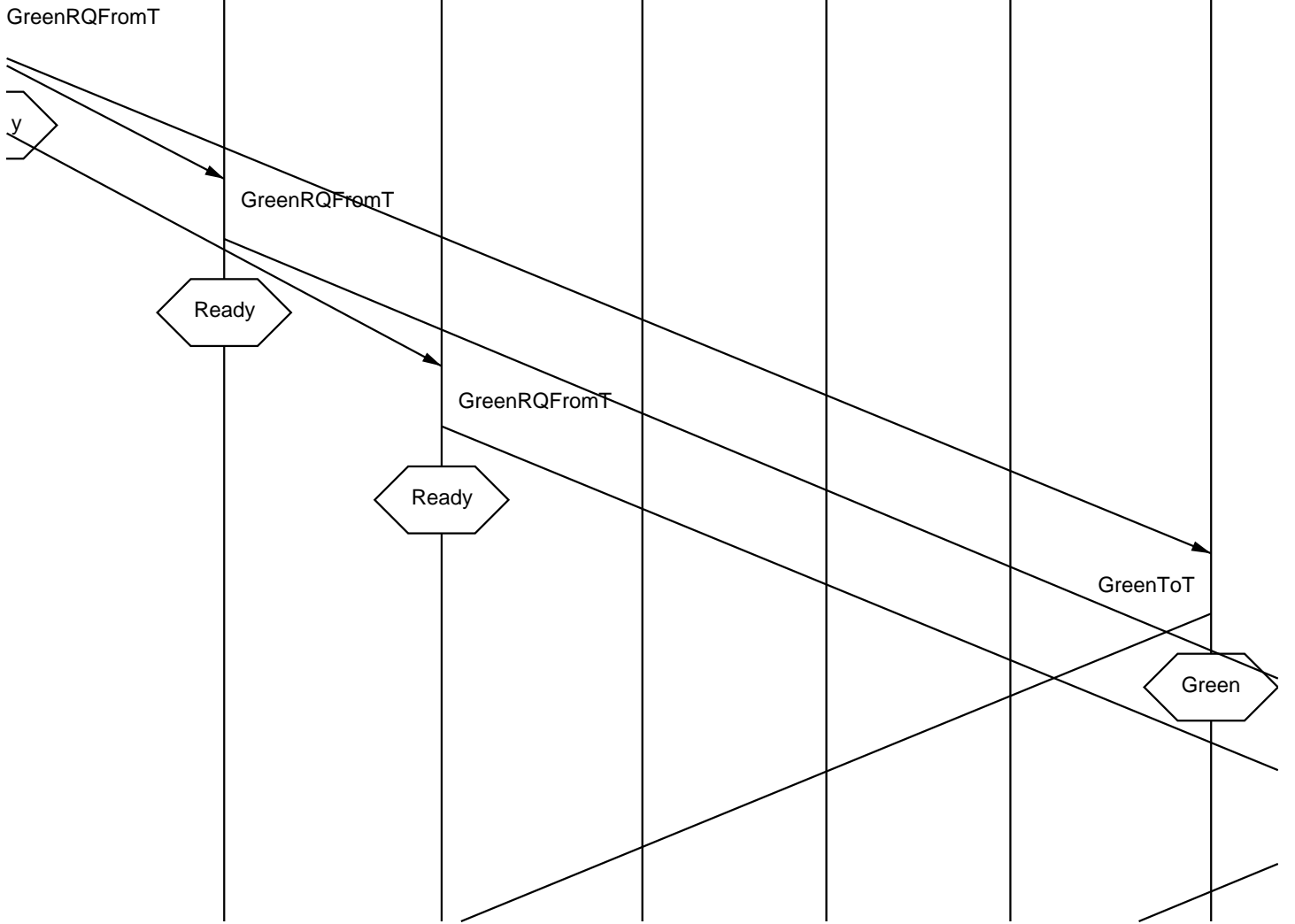
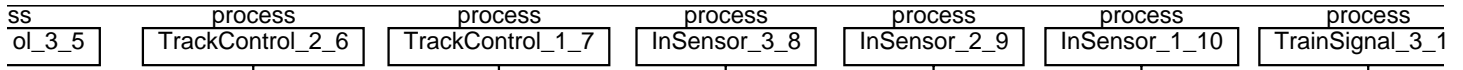

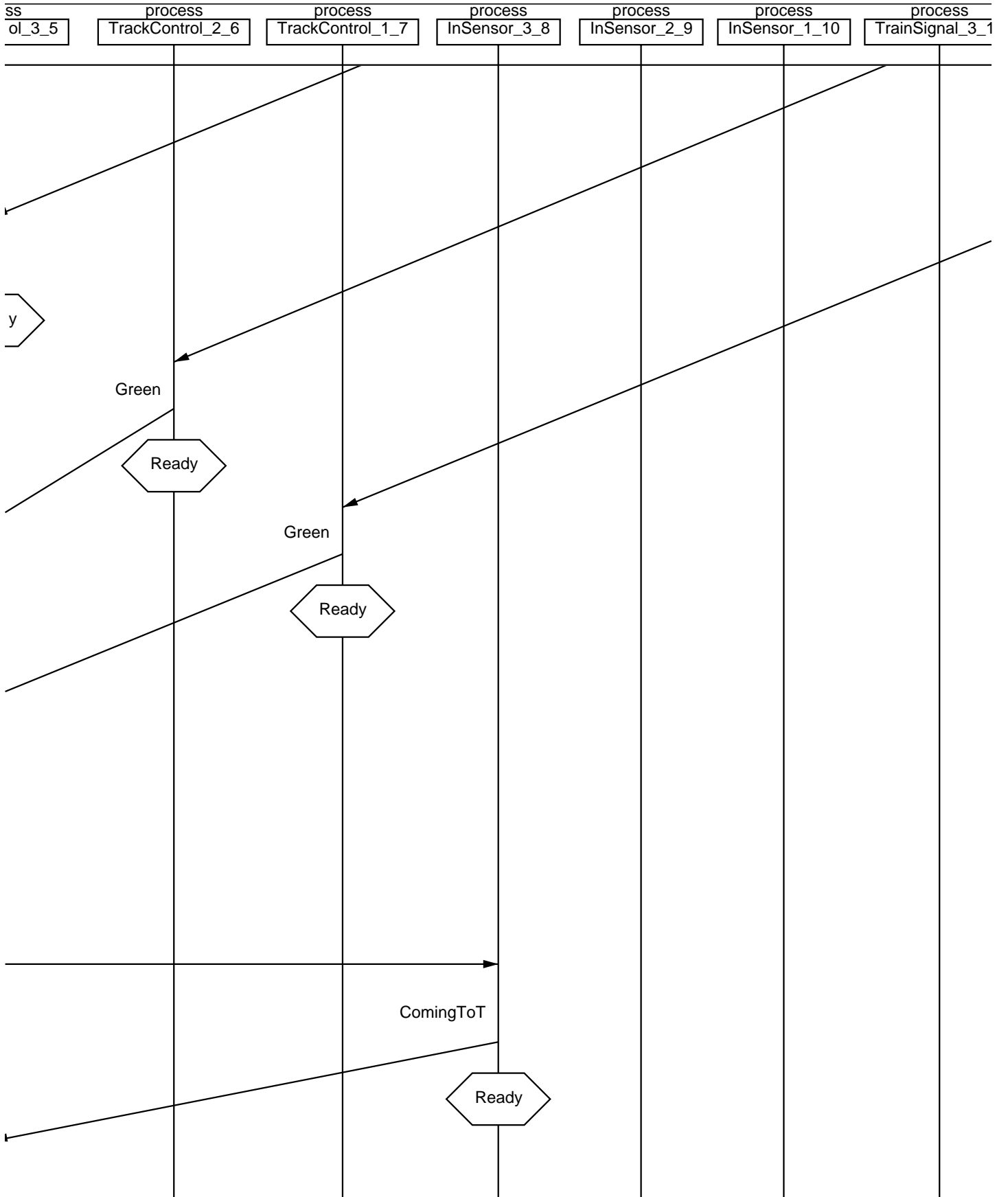

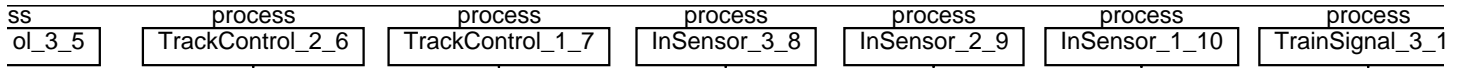

InTimer(1.0000)

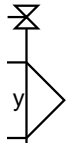

ss ol_3_5	process TrackControl_2_6	process TrackControl_1_7	process InSensor_3_8	process InSensor_2_9	process InSensor_1_10	process TrainSignal_3_1
--------------	-----------------------------	-----------------------------	-------------------------	-------------------------	--------------------------	----------------------------

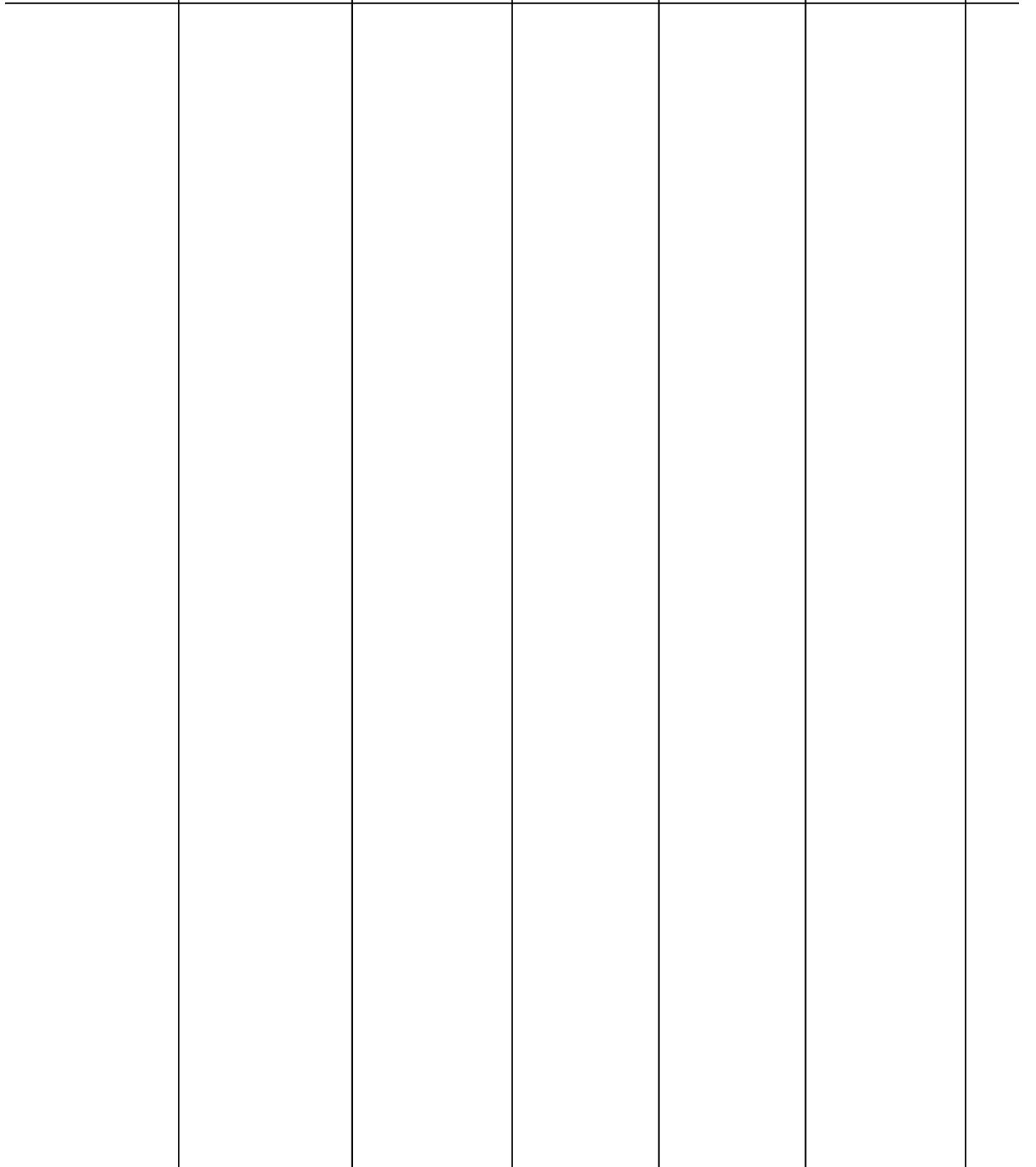

ss ol_3_5	process TrackControl_2_6	process TrackControl_1_7	process InSensor_3_8	process InSensor_2_9	process InSensor_1_10	process TrainSignal_3_1
--------------	-----------------------------	-----------------------------	-------------------------	-------------------------	--------------------------	----------------------------

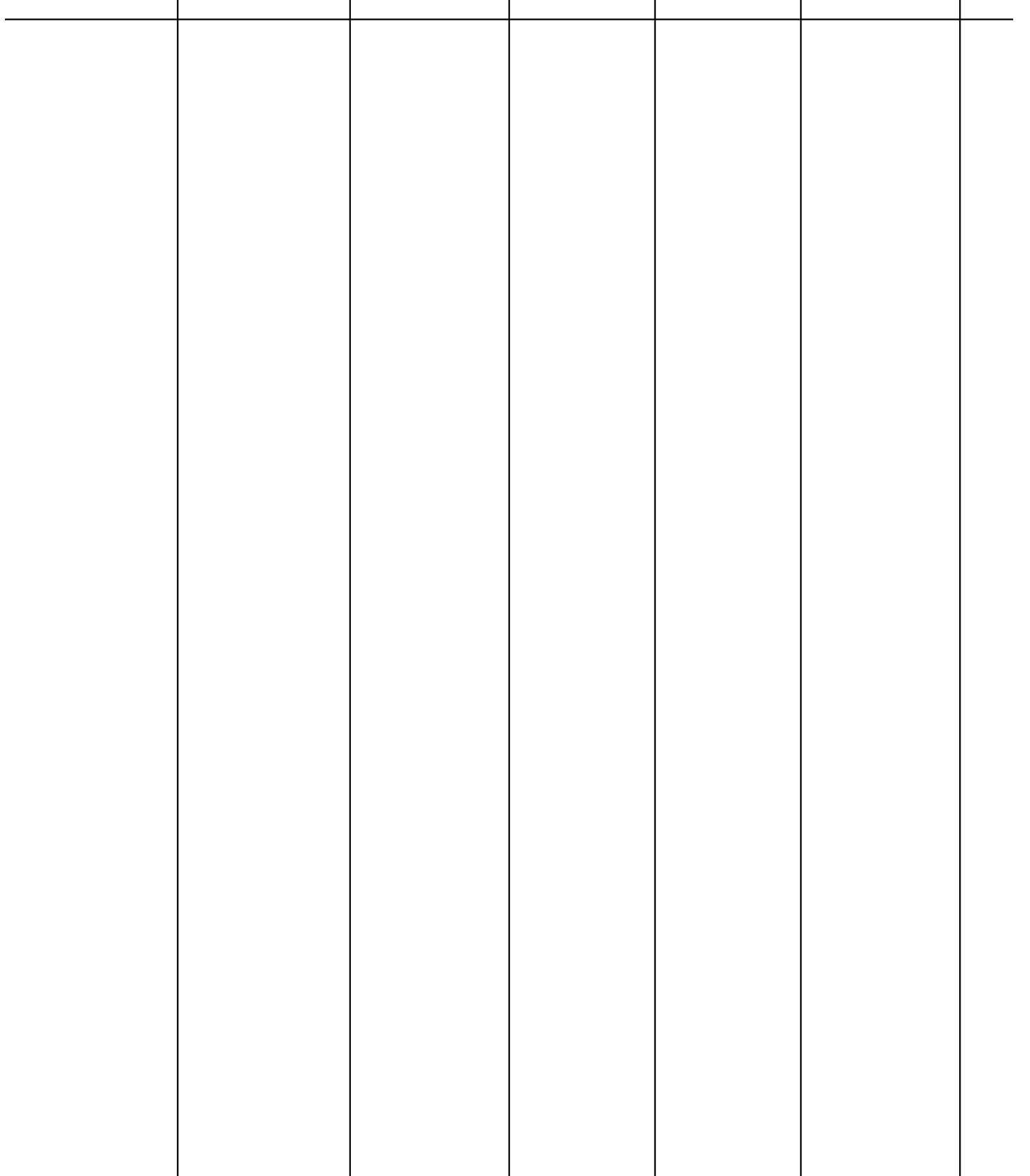

ss	process	process	process	process	process	process
ol_3_5	TrackControl_2_6	TrackControl_1_7	InSensor_3_8	InSensor_2_9	InSensor_1_10	TrainSignal_3_1

--	--	--	--	--	--	--

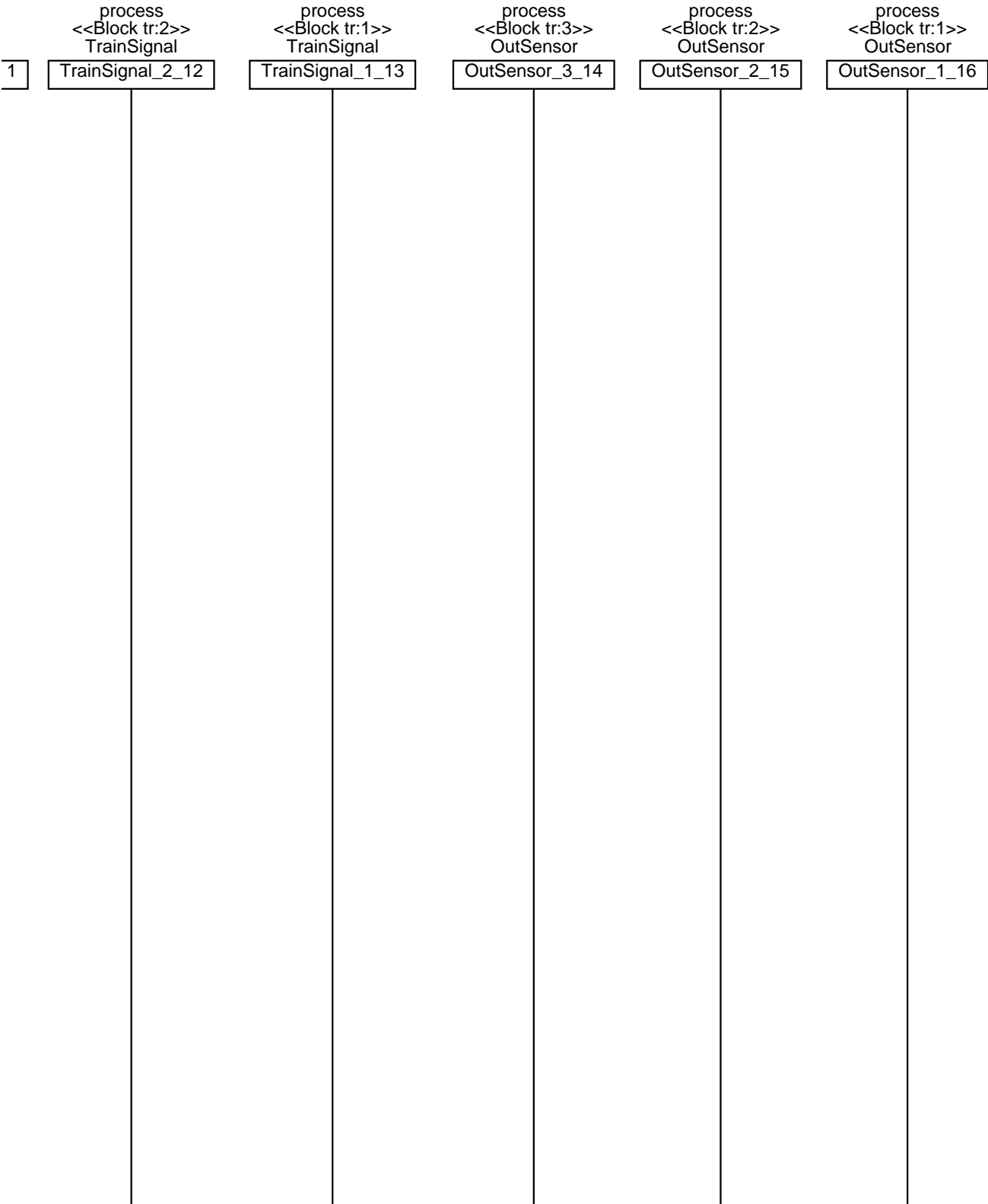

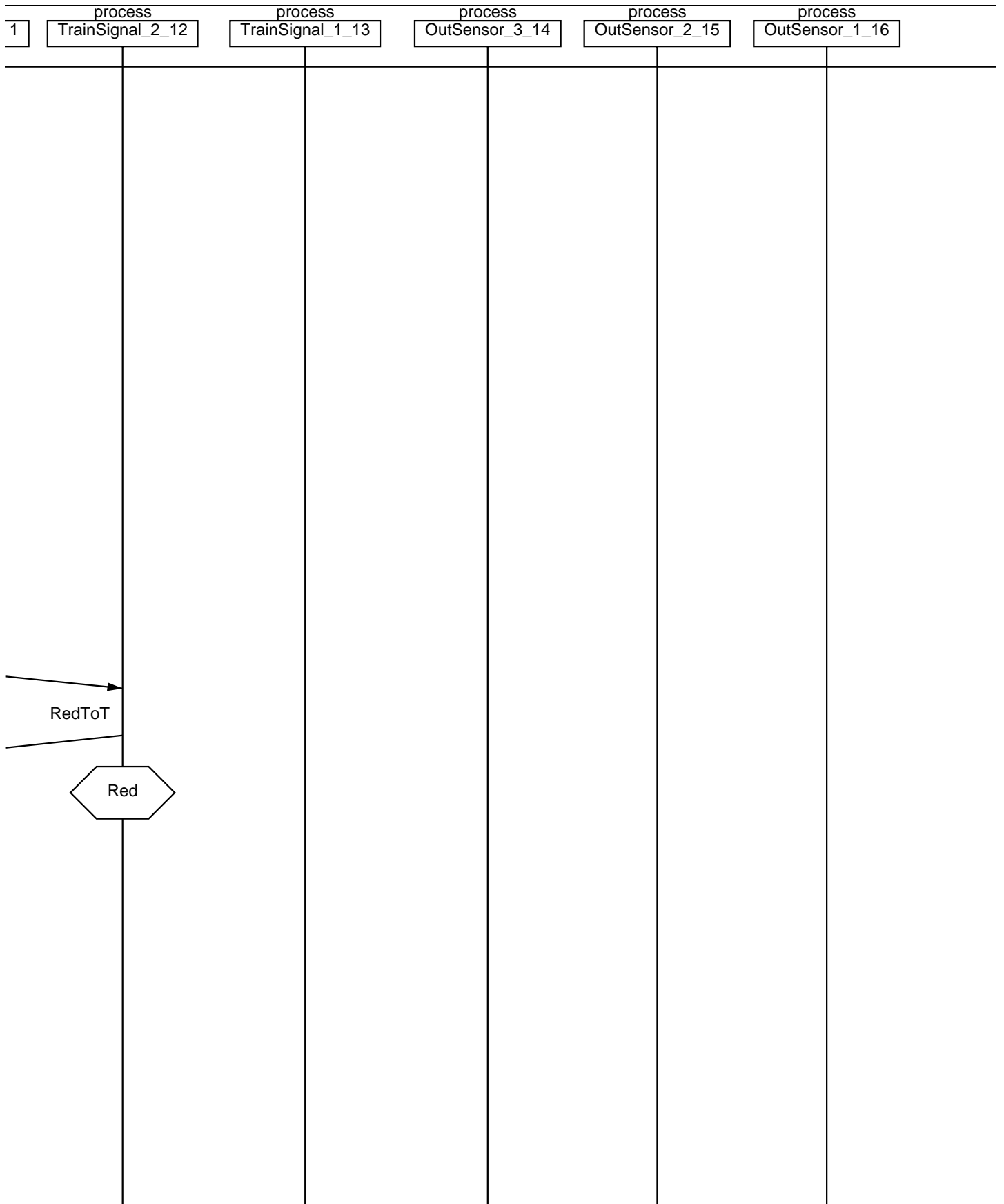

process process process process process

1

TrainSignal_2_12

TrainSignal_1_13

OutSensor_3_14

OutSensor_2_15

OutSensor_1_16

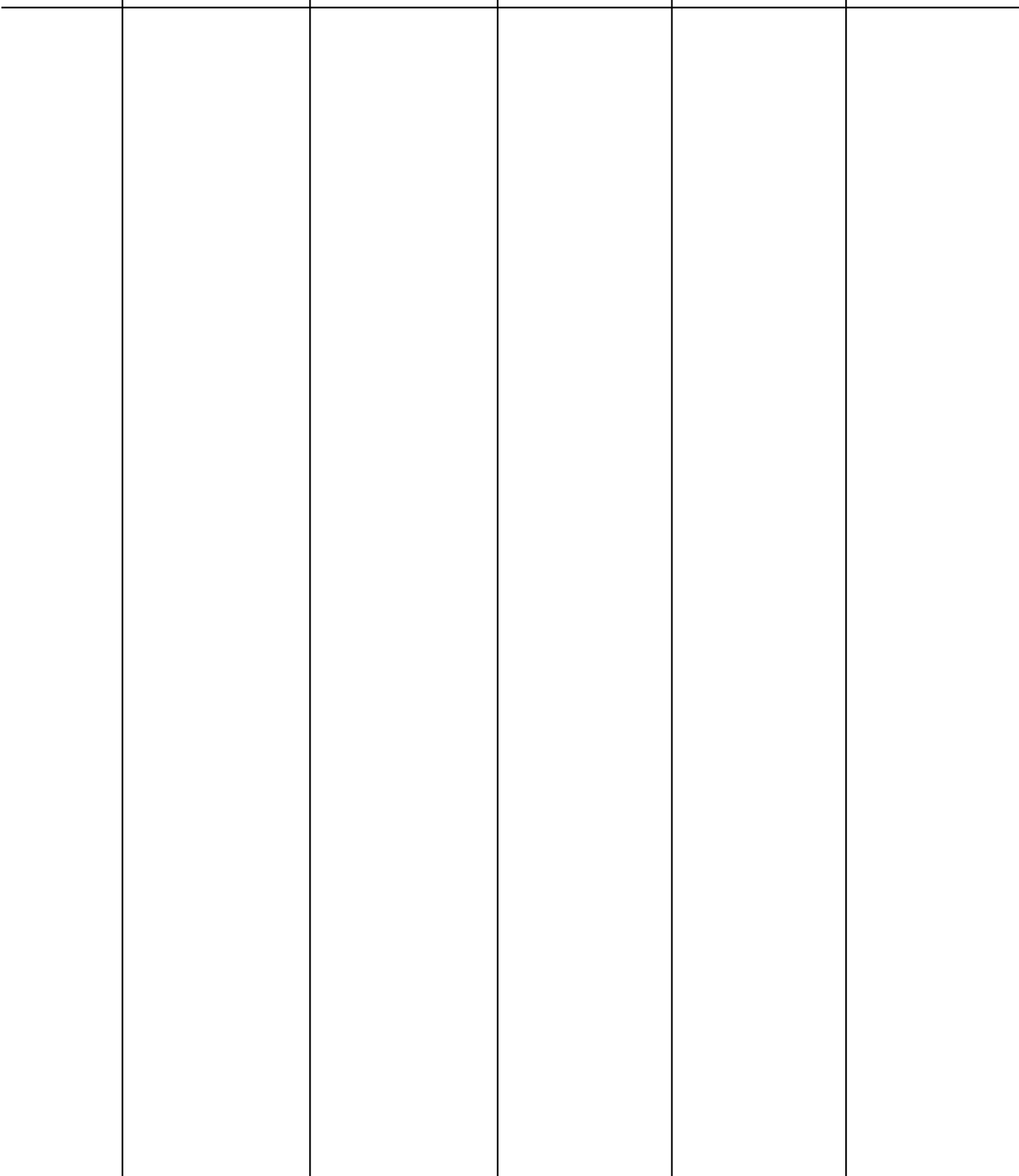

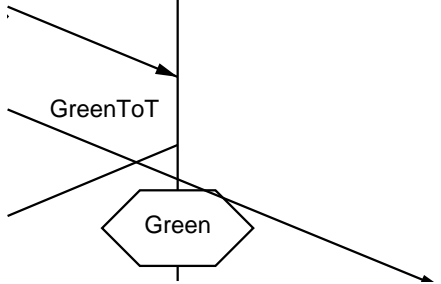
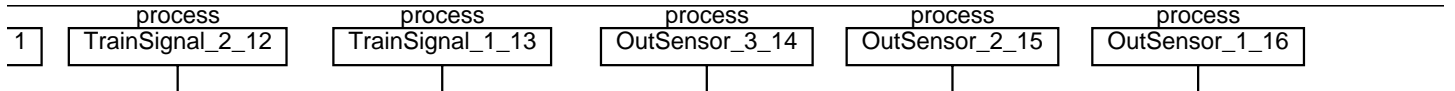

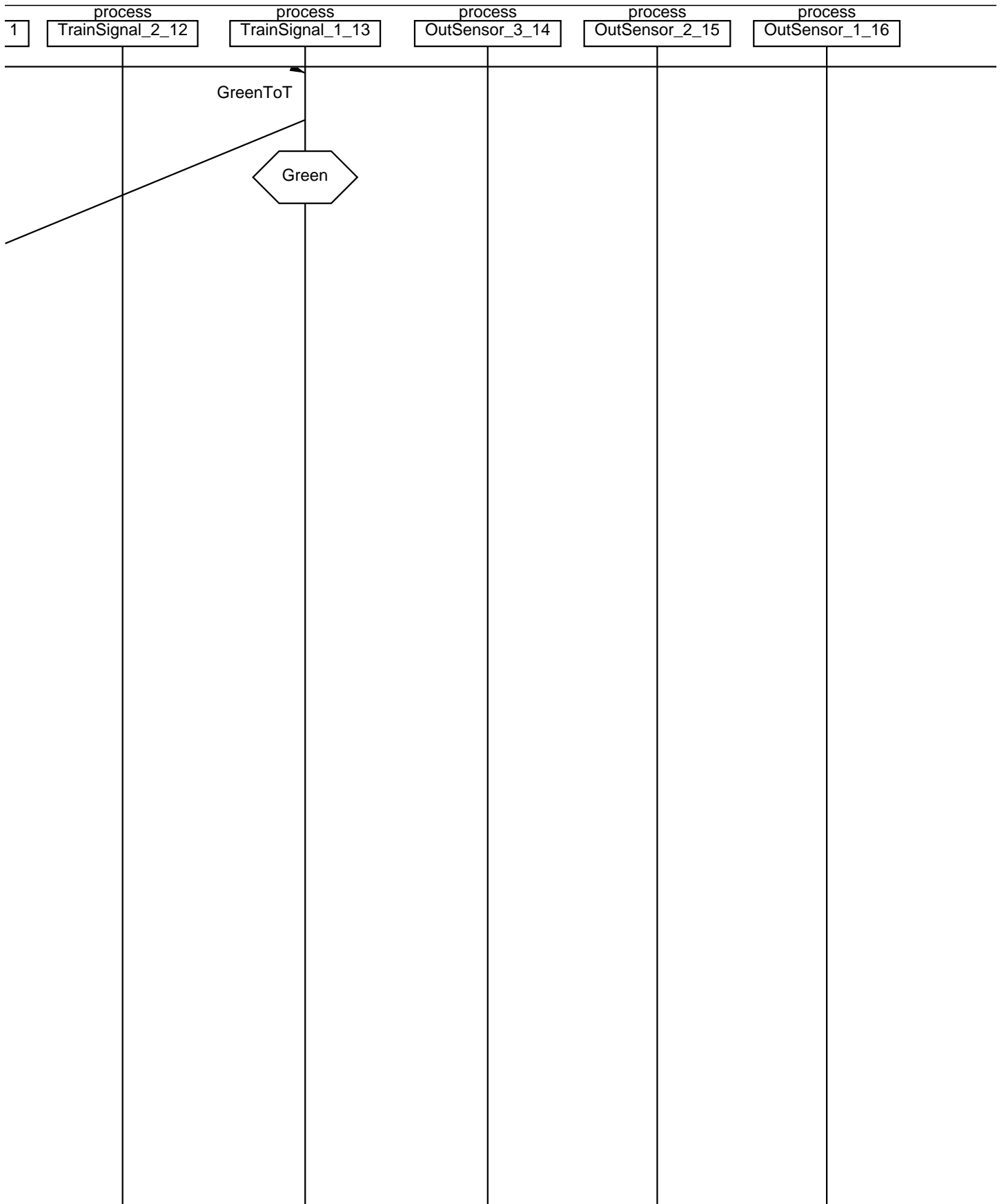

process process process process process

1

TrainSignal_2_12

TrainSignal_1_13

OutSensor_3_14

OutSensor_2_15

OutSensor_1_16

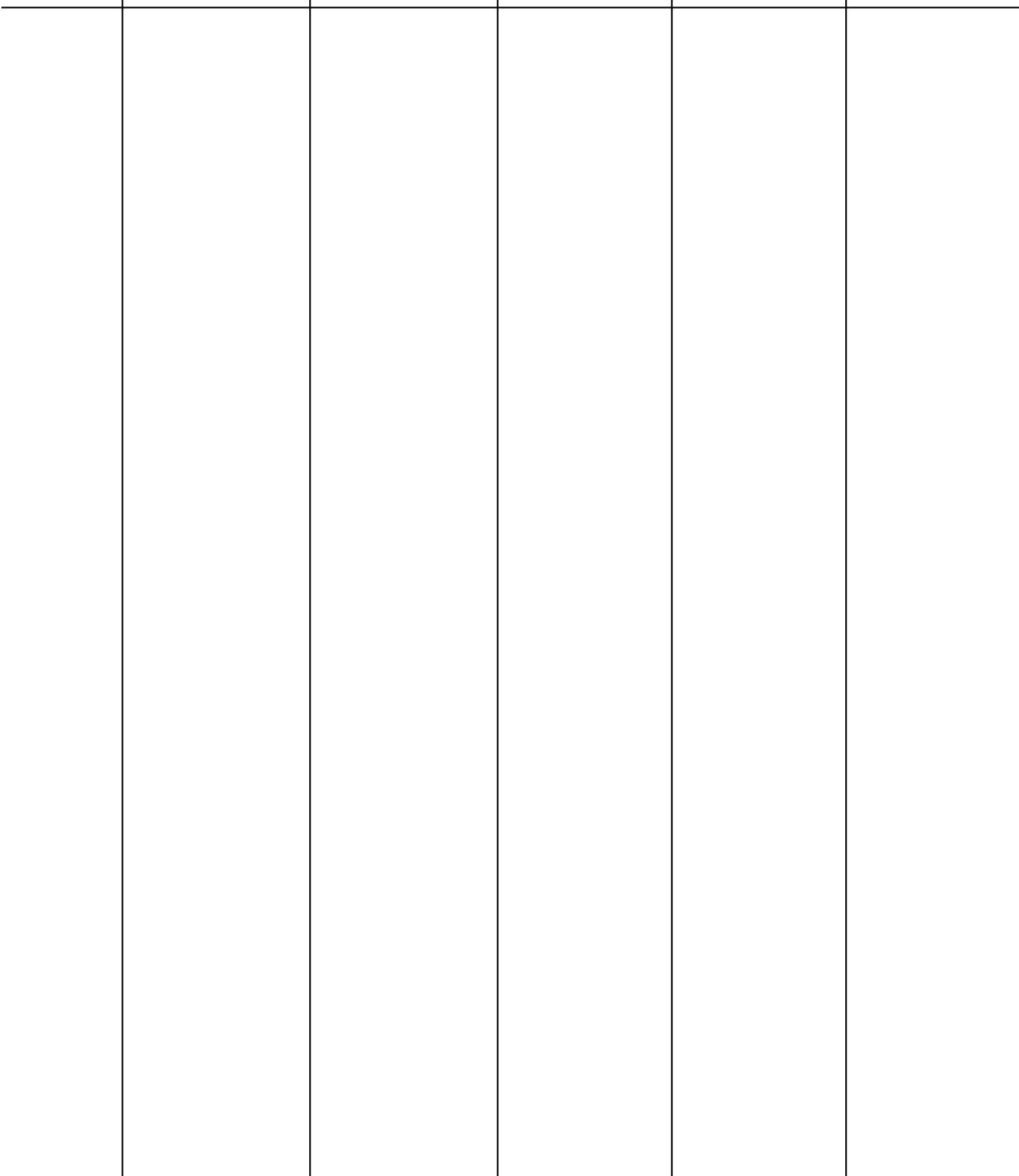

process process process process process

1

TrainSignal_2_12

TrainSignal_1_13

OutSensor_3_14

OutSensor_2_15

OutSensor_1_16

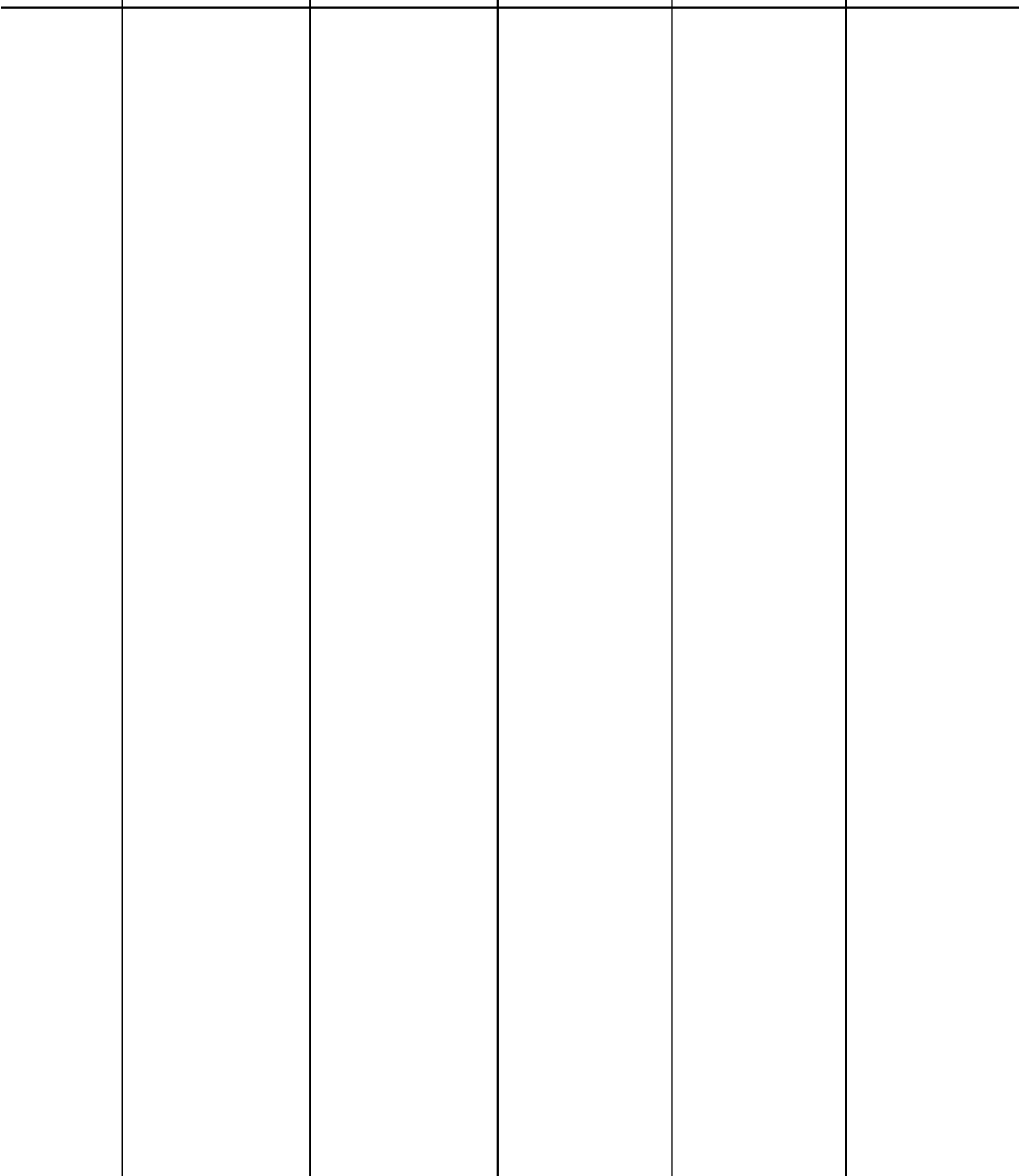

process process process process process

1

TrainSignal_2_12

TrainSignal_1_13

OutSensor_3_14

OutSensor_2_15

OutSensor_1_16

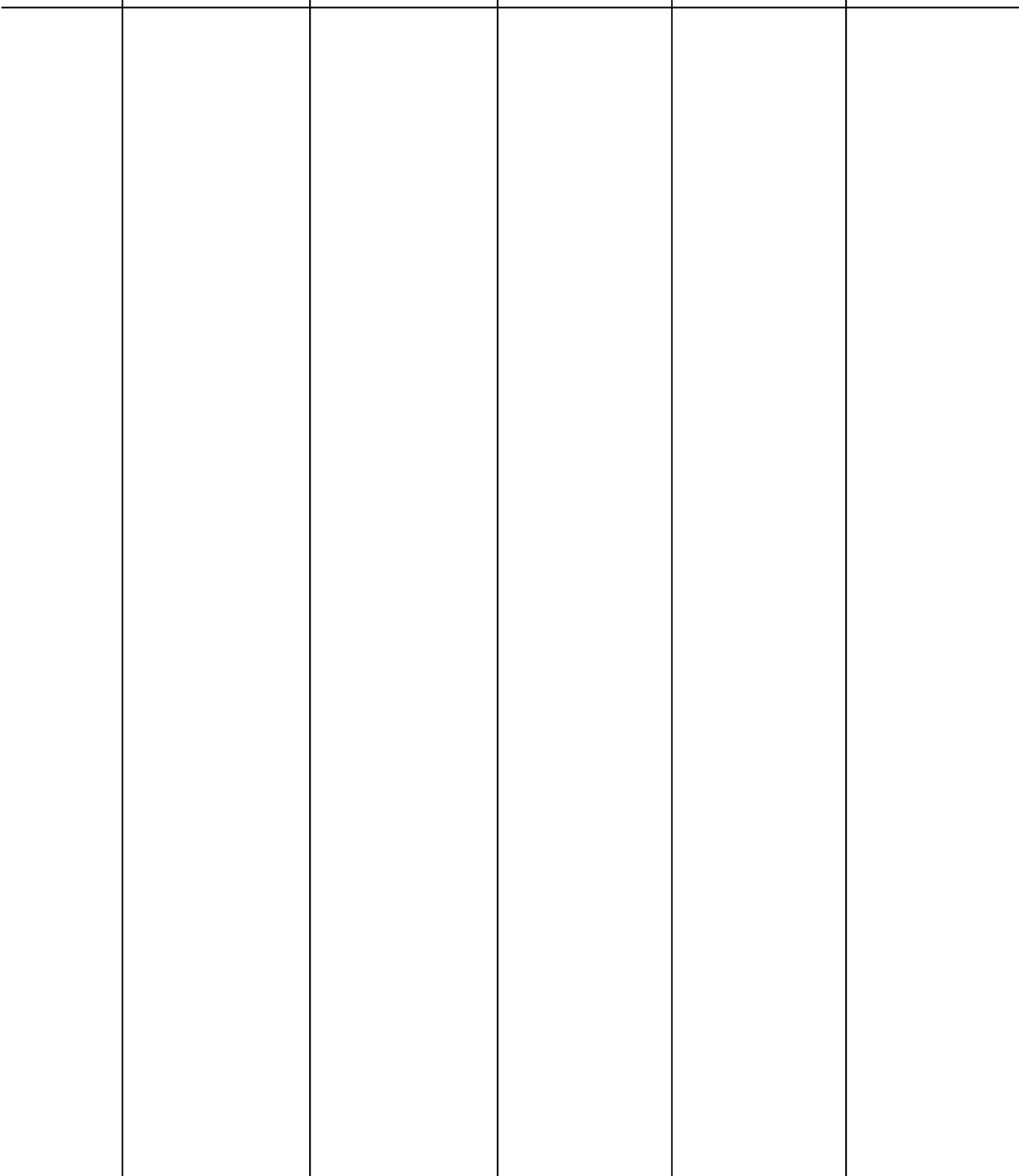

process process process process process

1

TrainSignal_2_12

TrainSignal_1_13

OutSensor_3_14

OutSensor_2_15

OutSensor_1_16

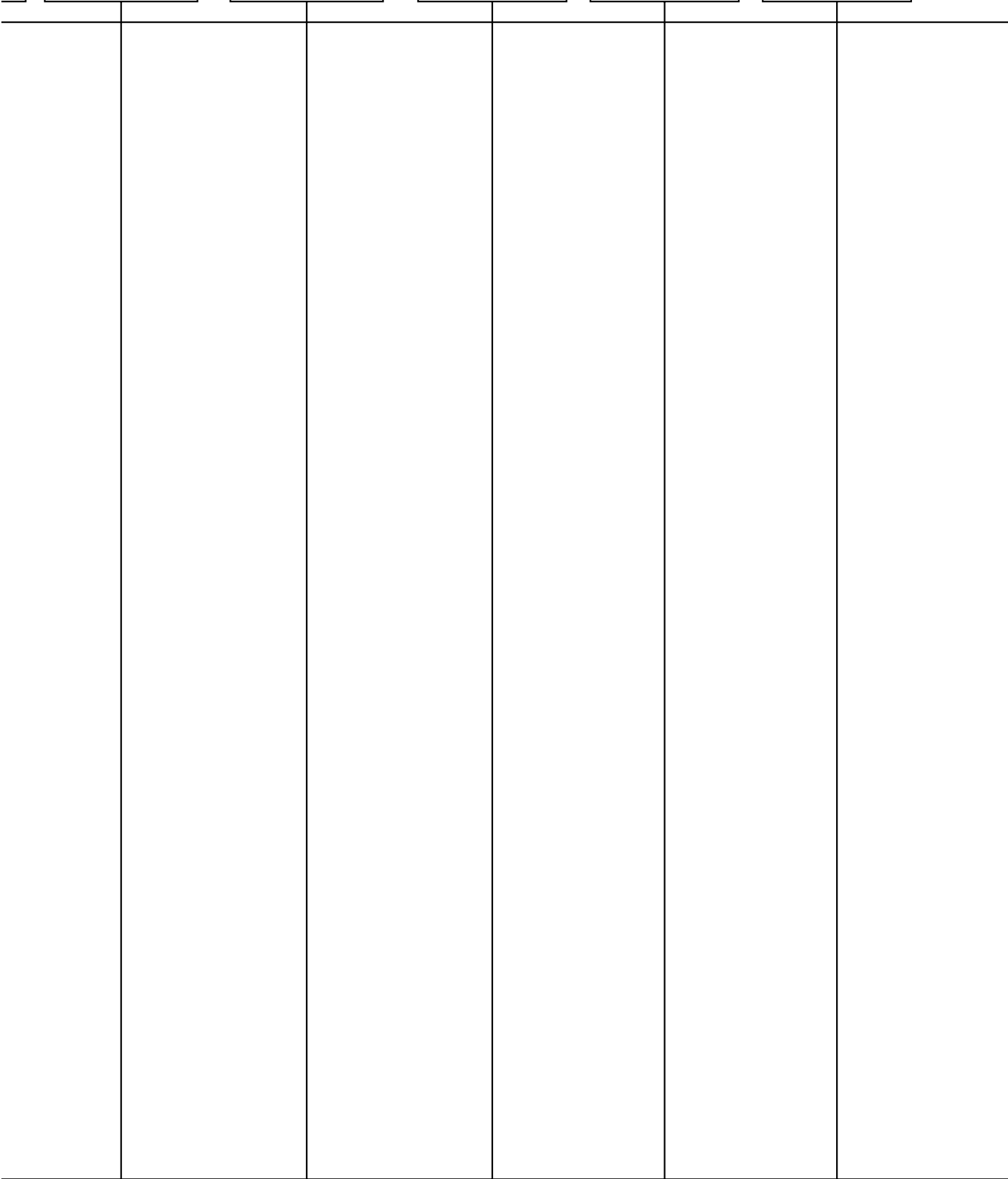

--

MSC CompleteMSC_TestCaseF_Strategy3

Simulation trace
generated by
SDL Simulator 4.3

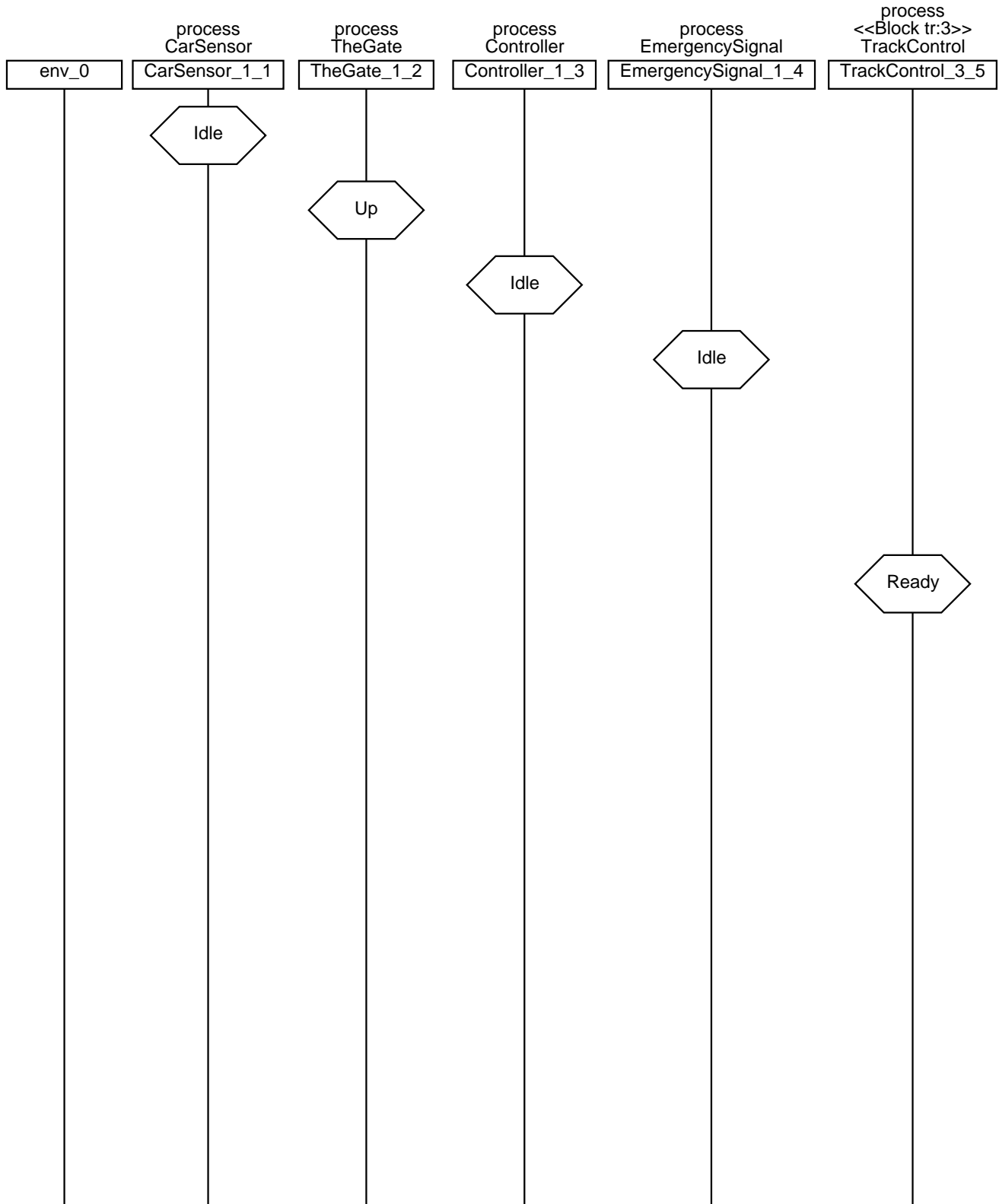

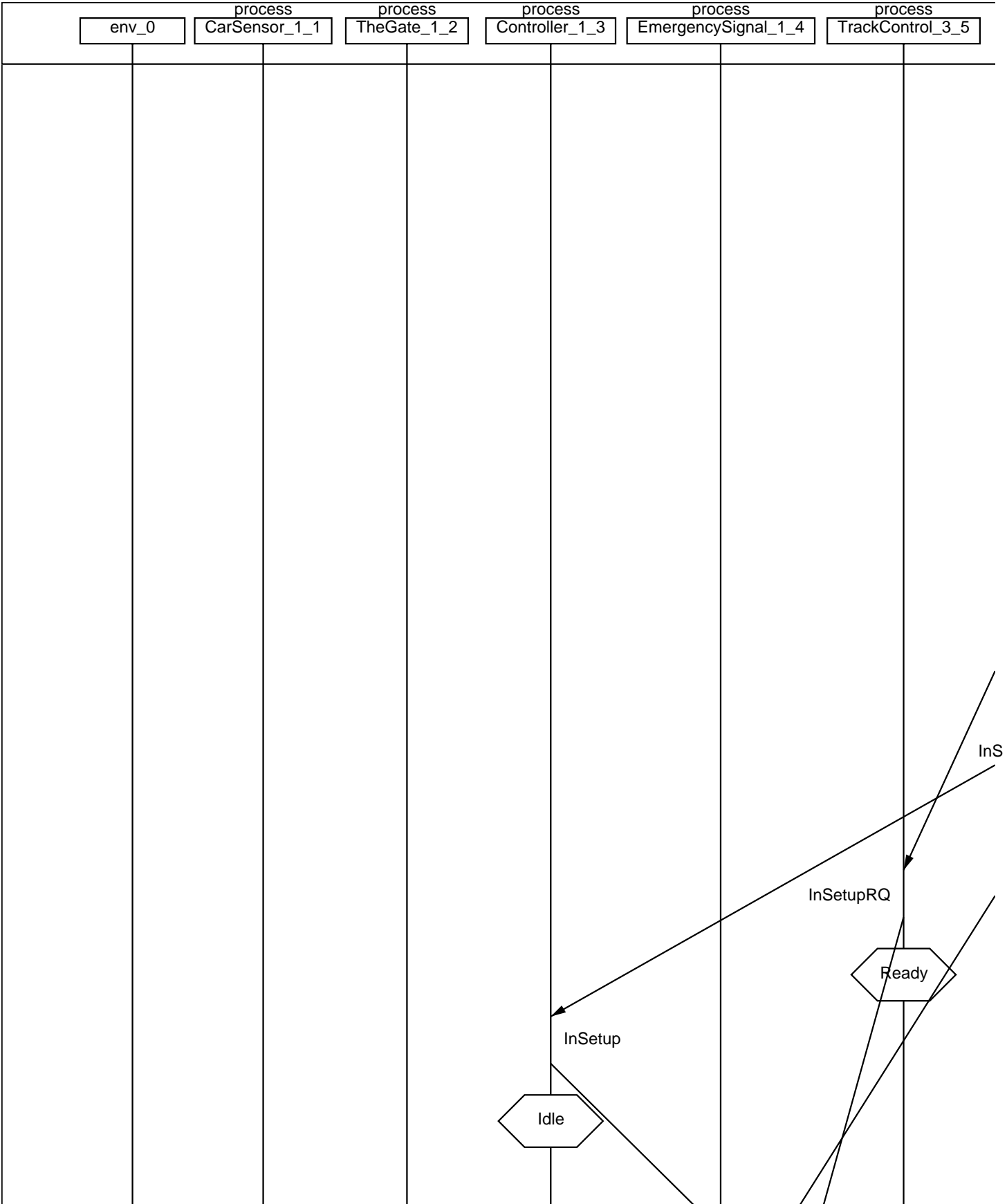

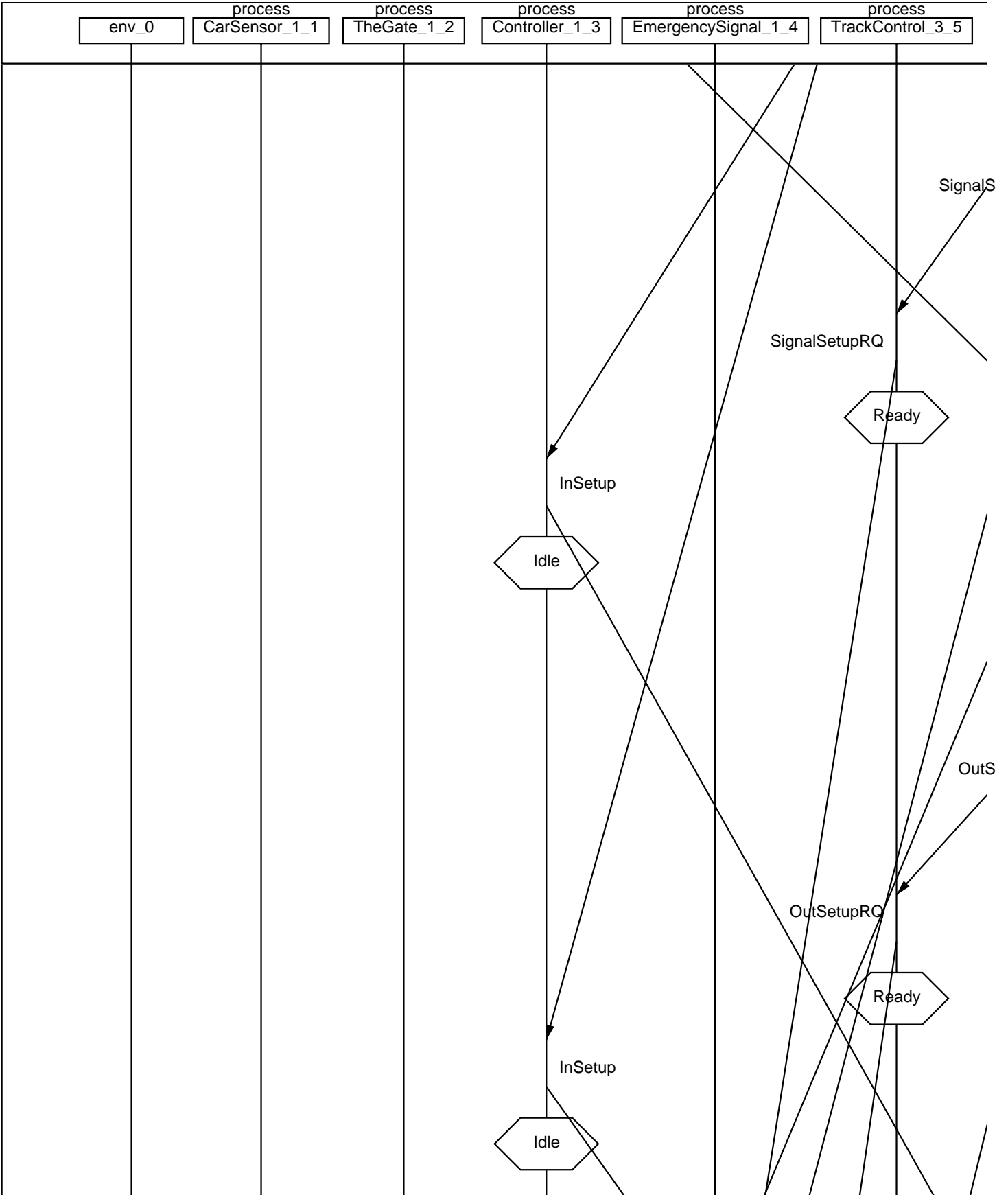

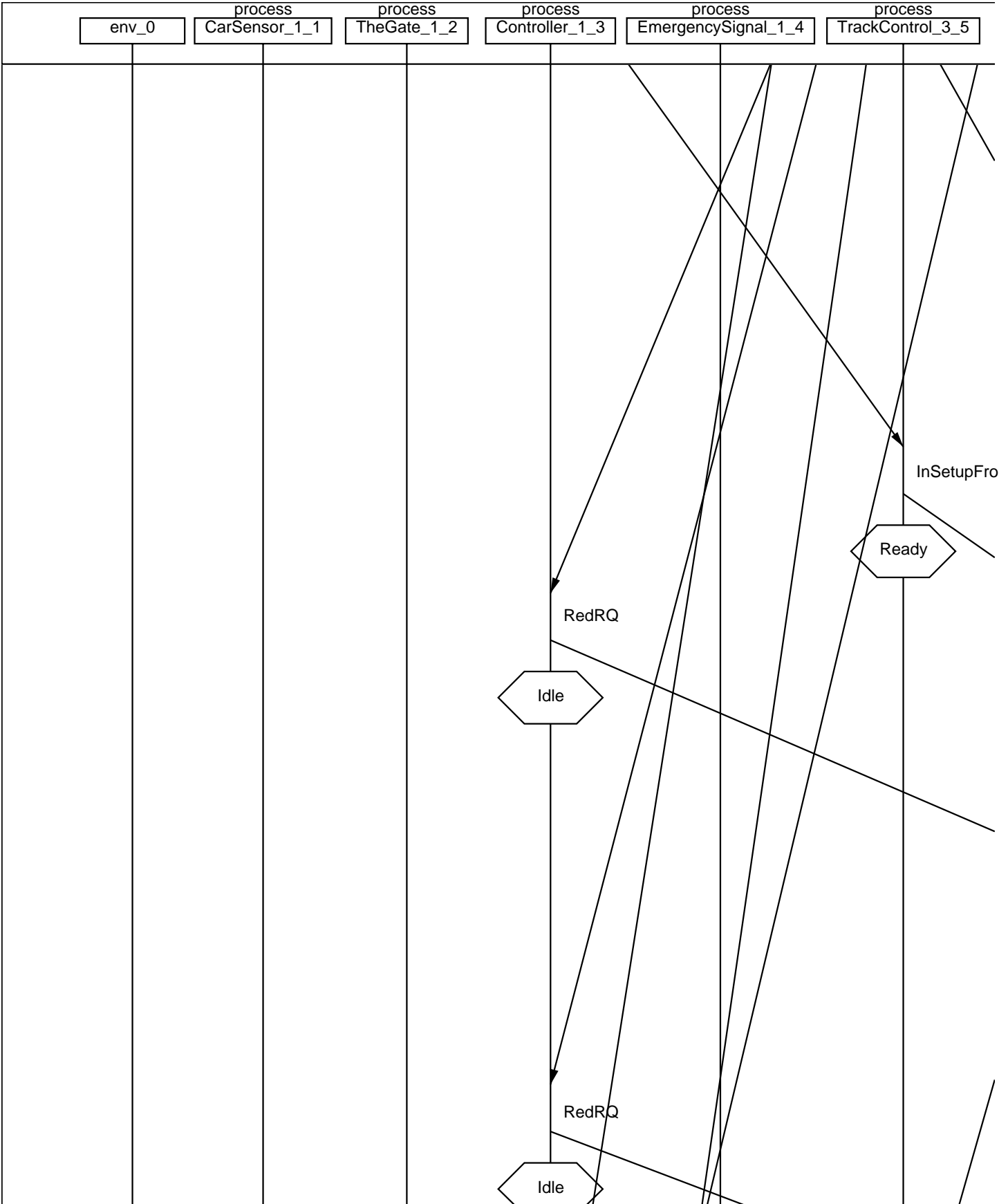

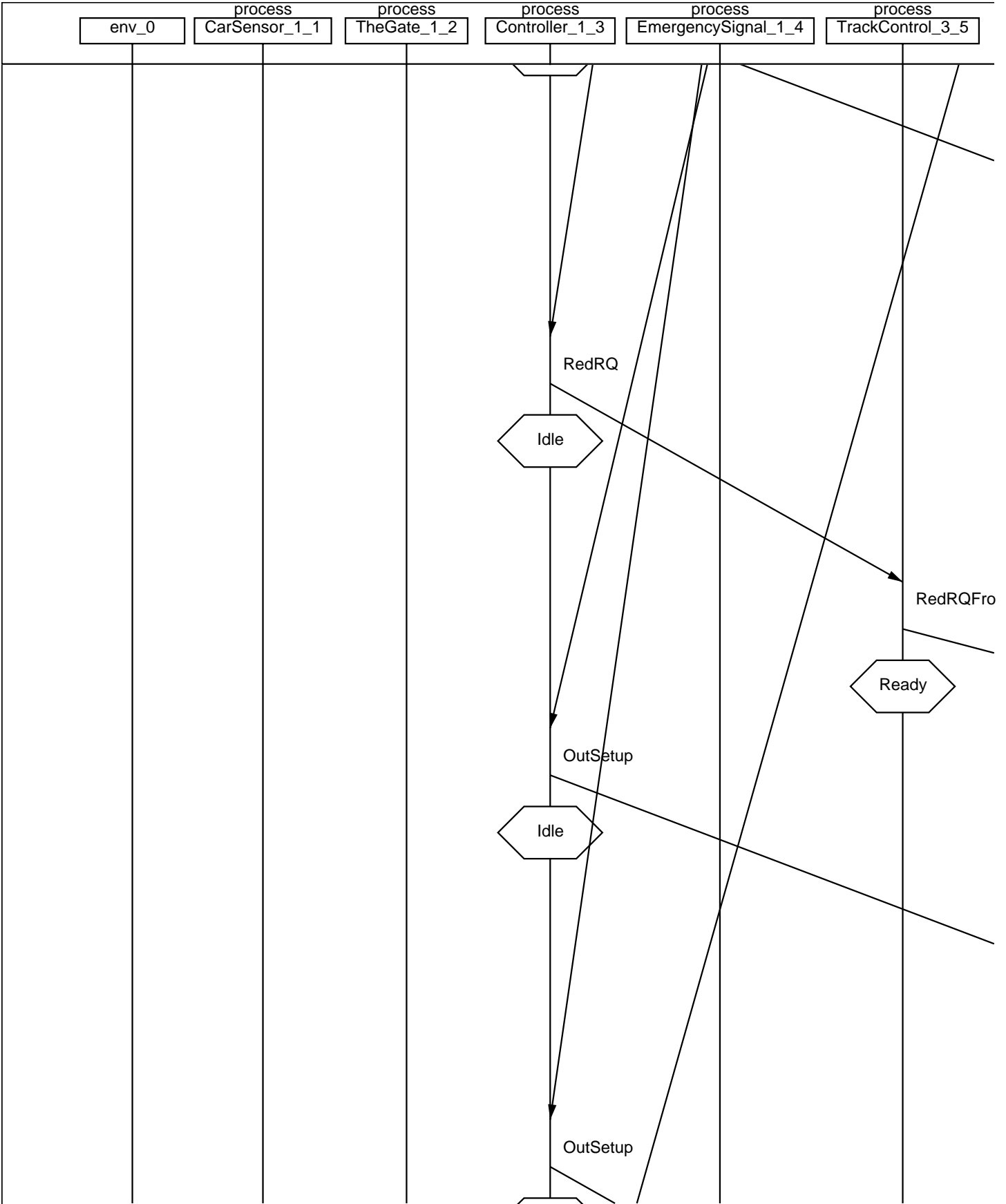

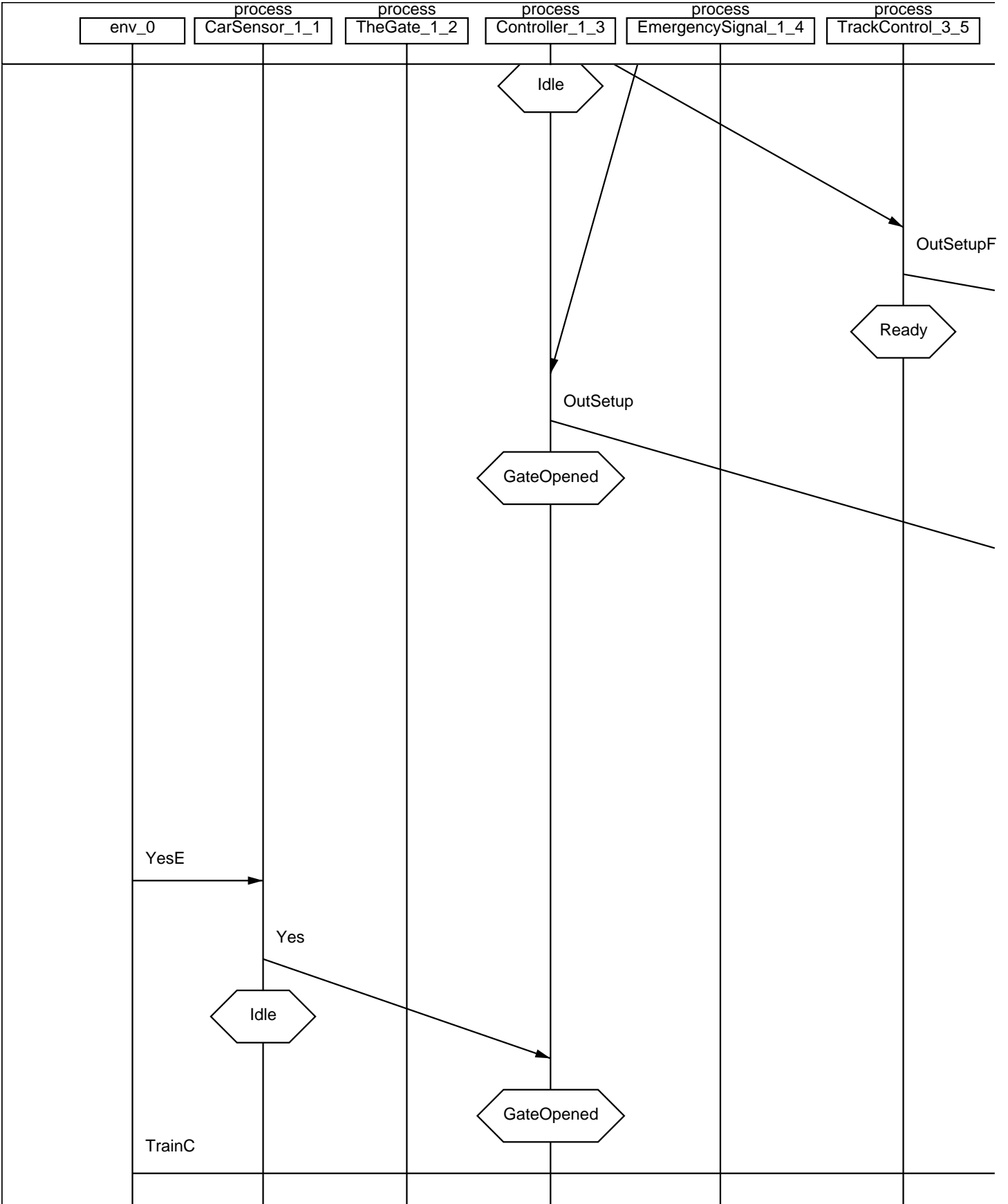

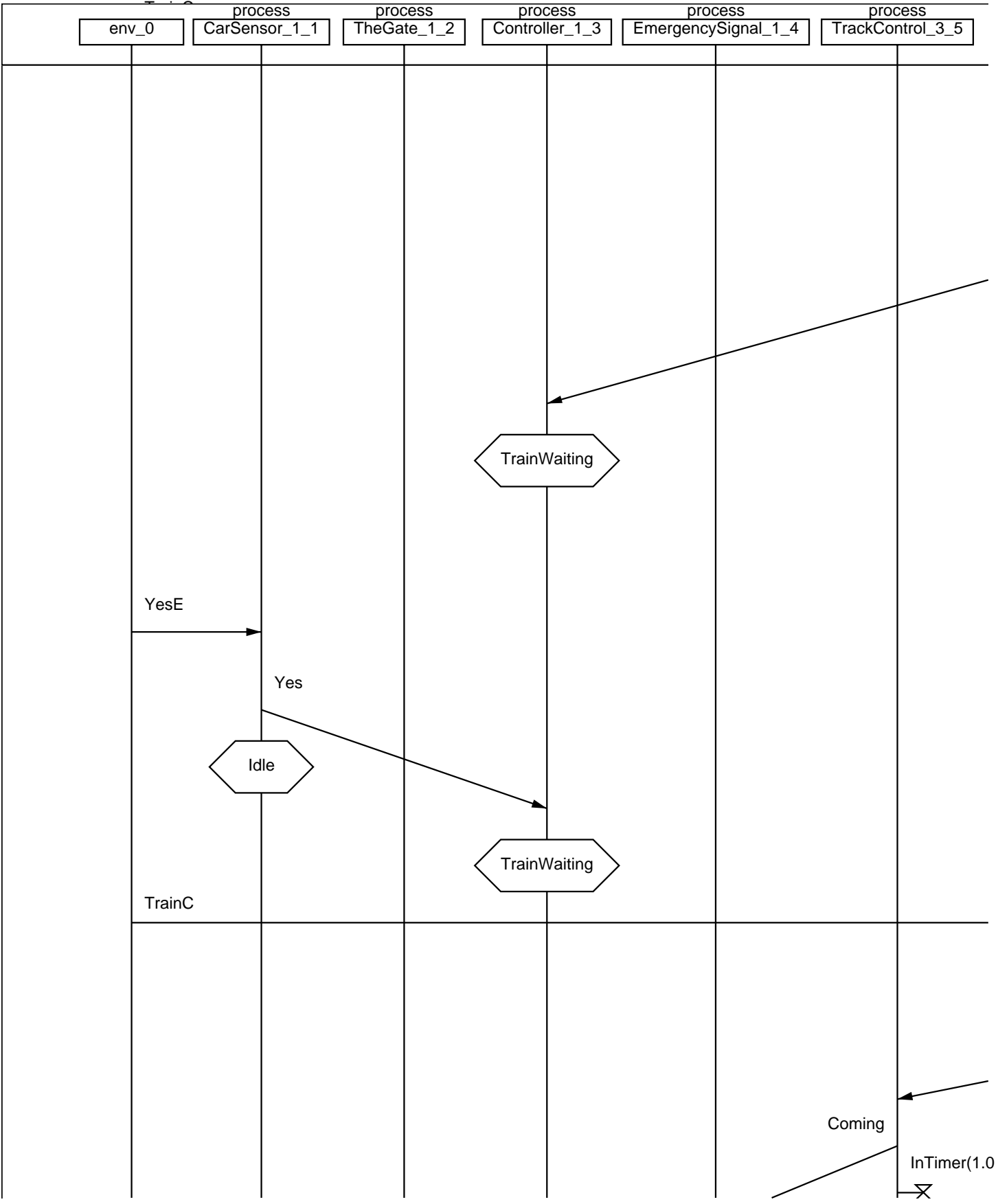

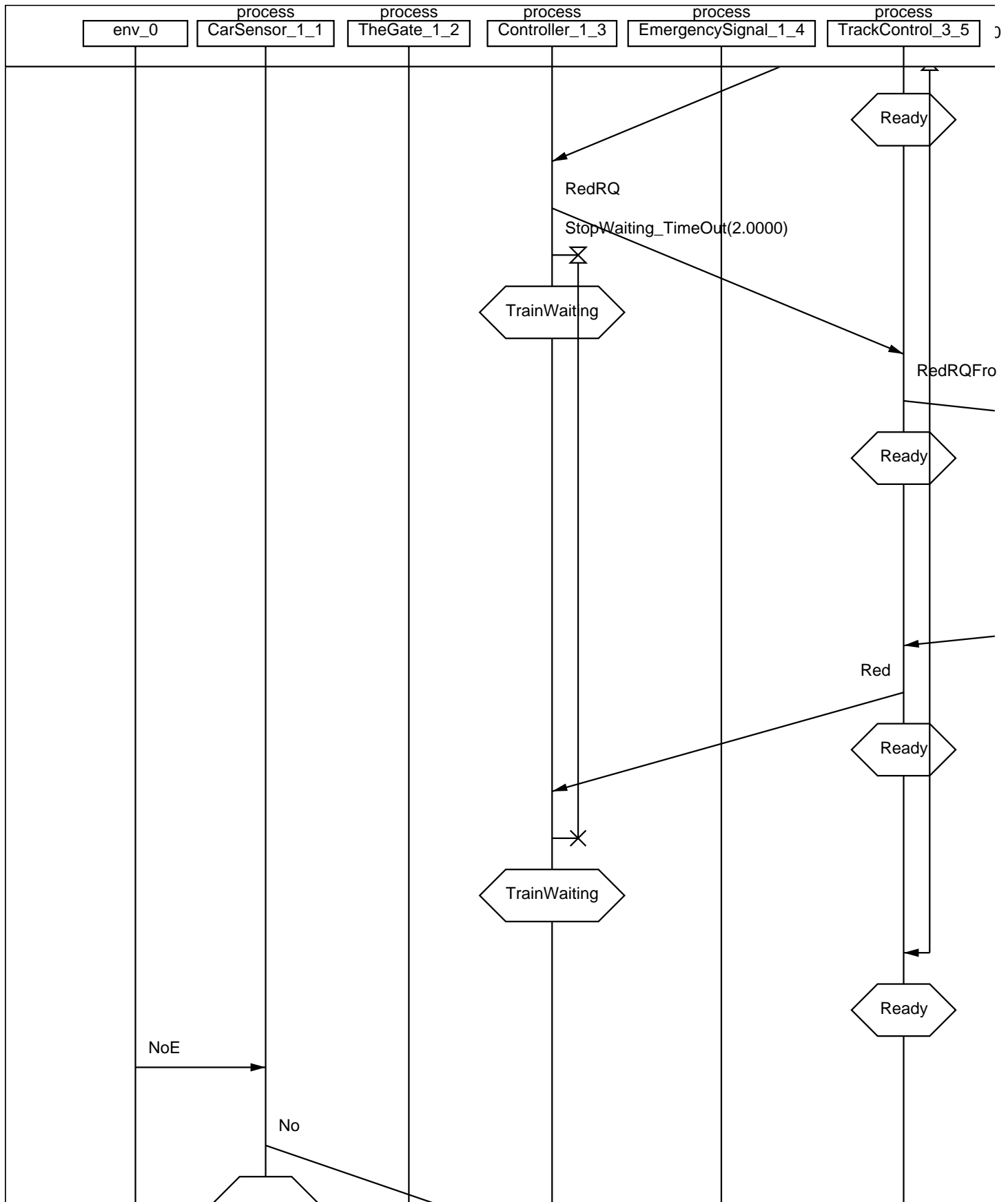

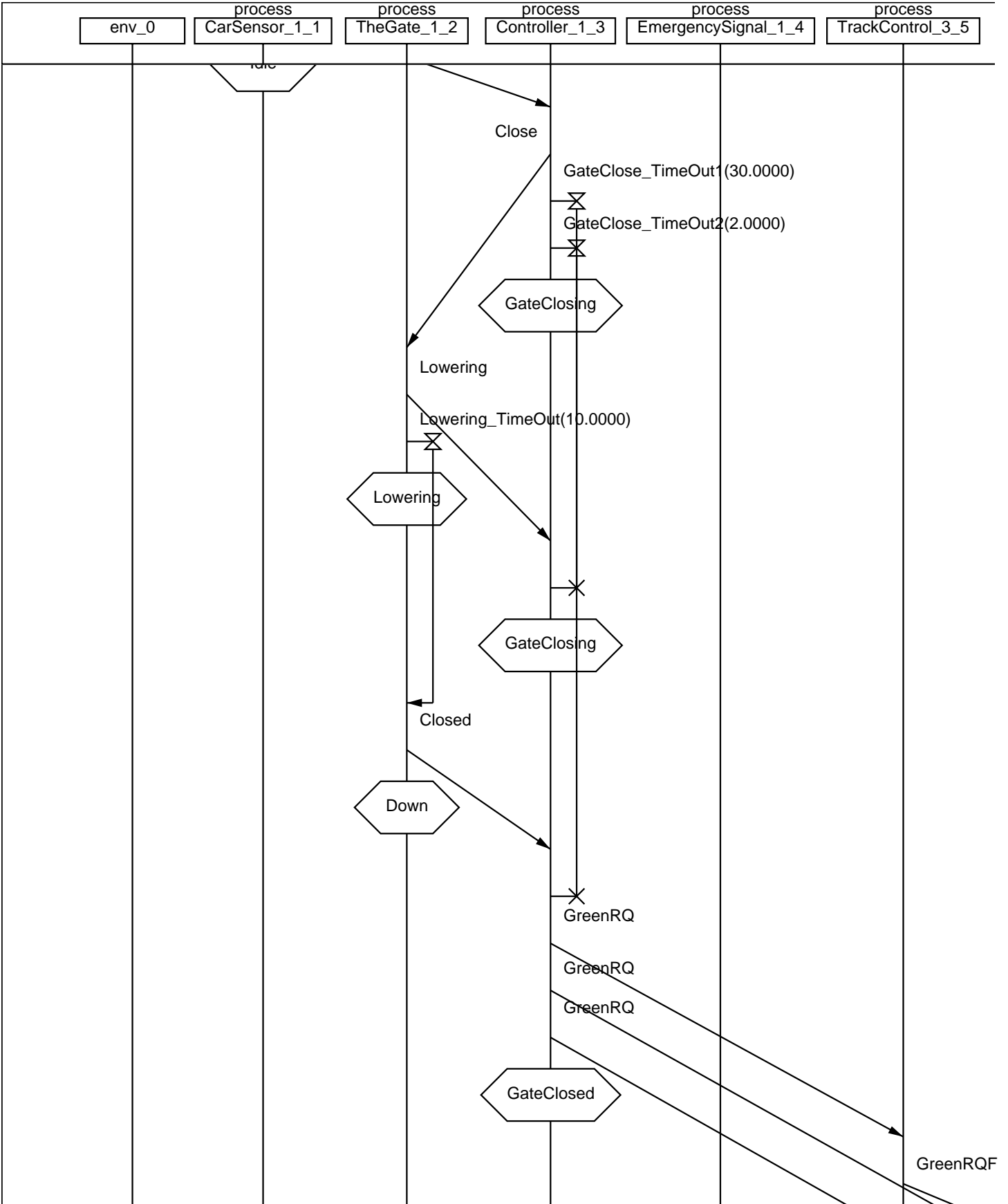

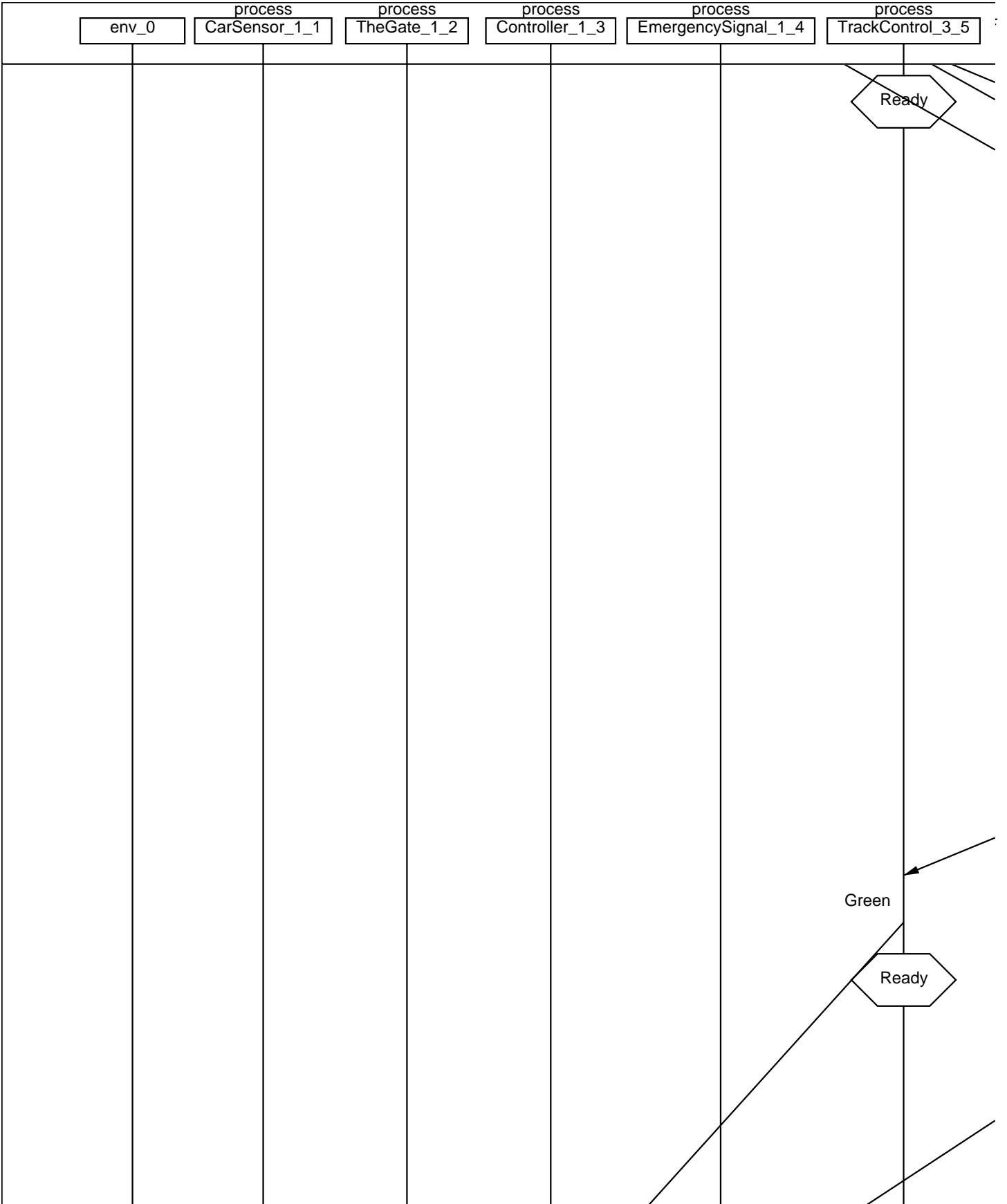

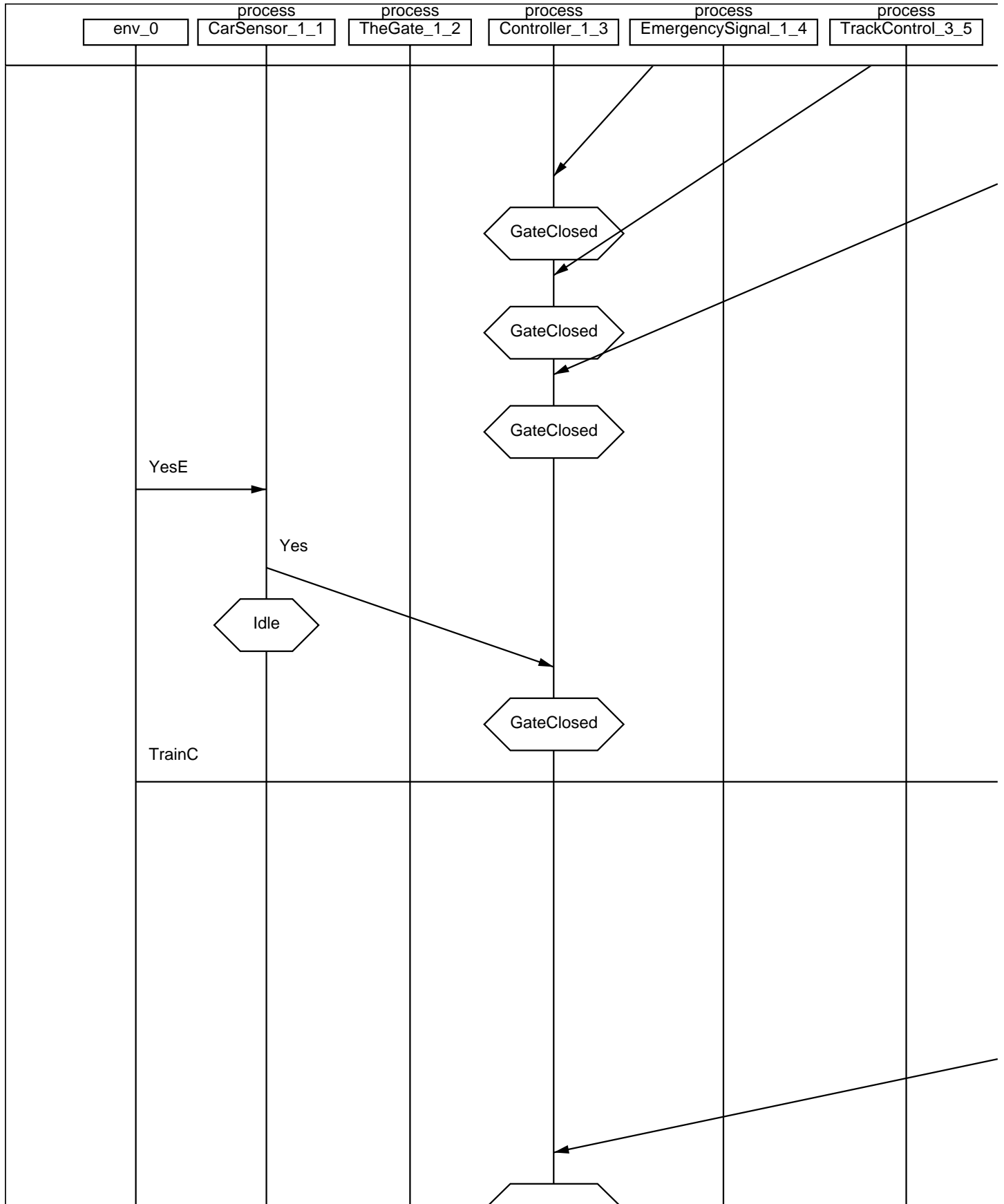

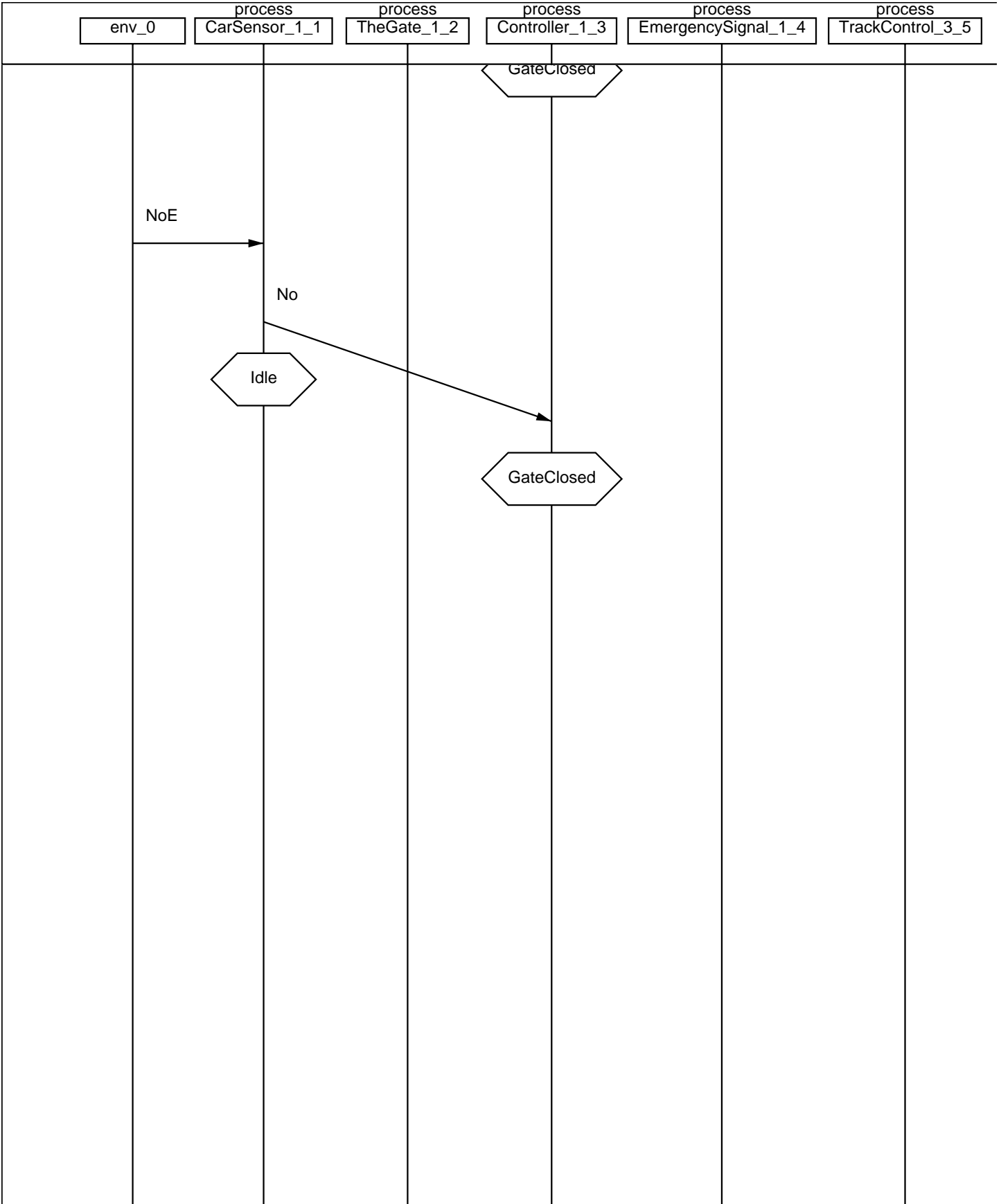

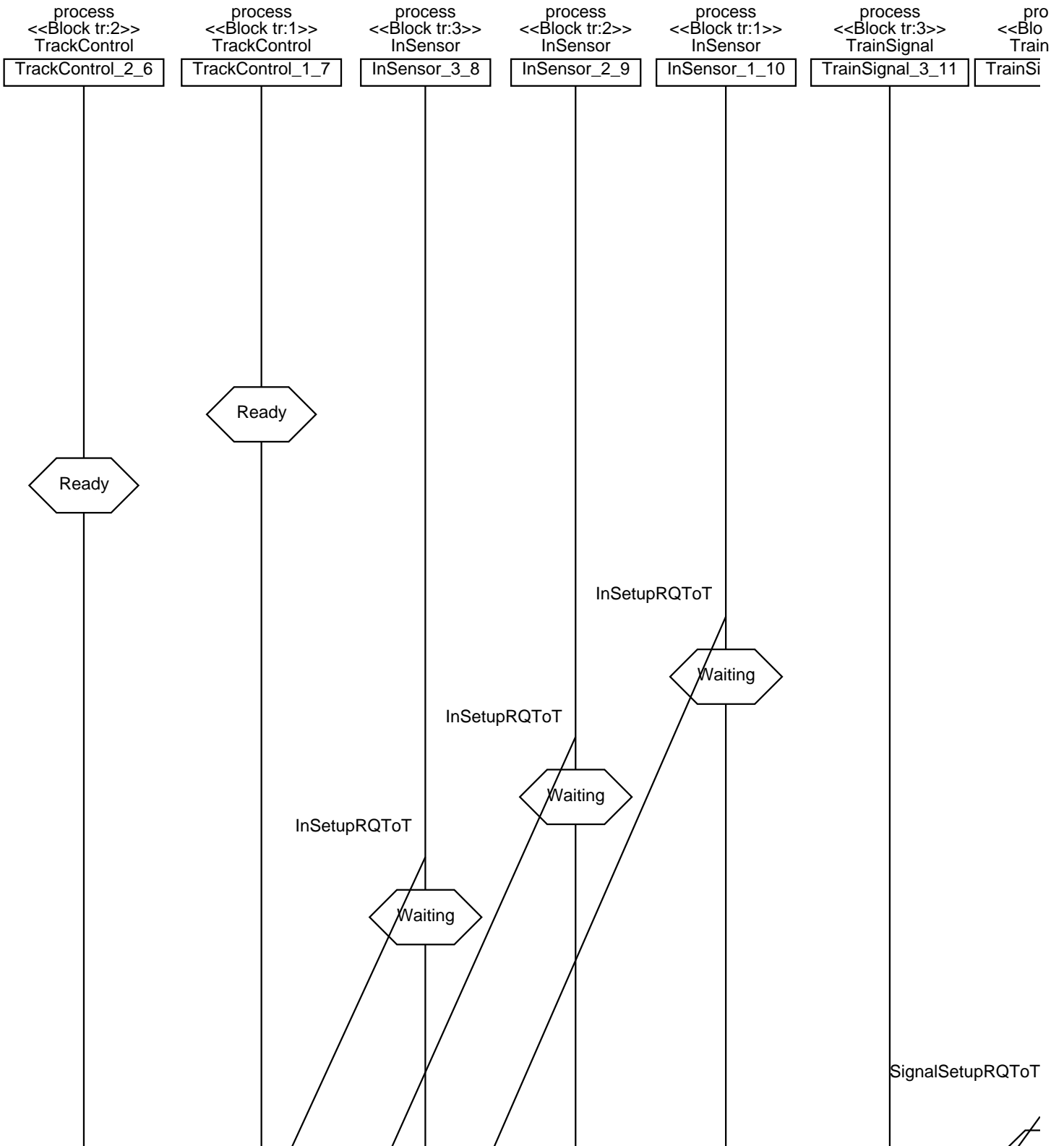

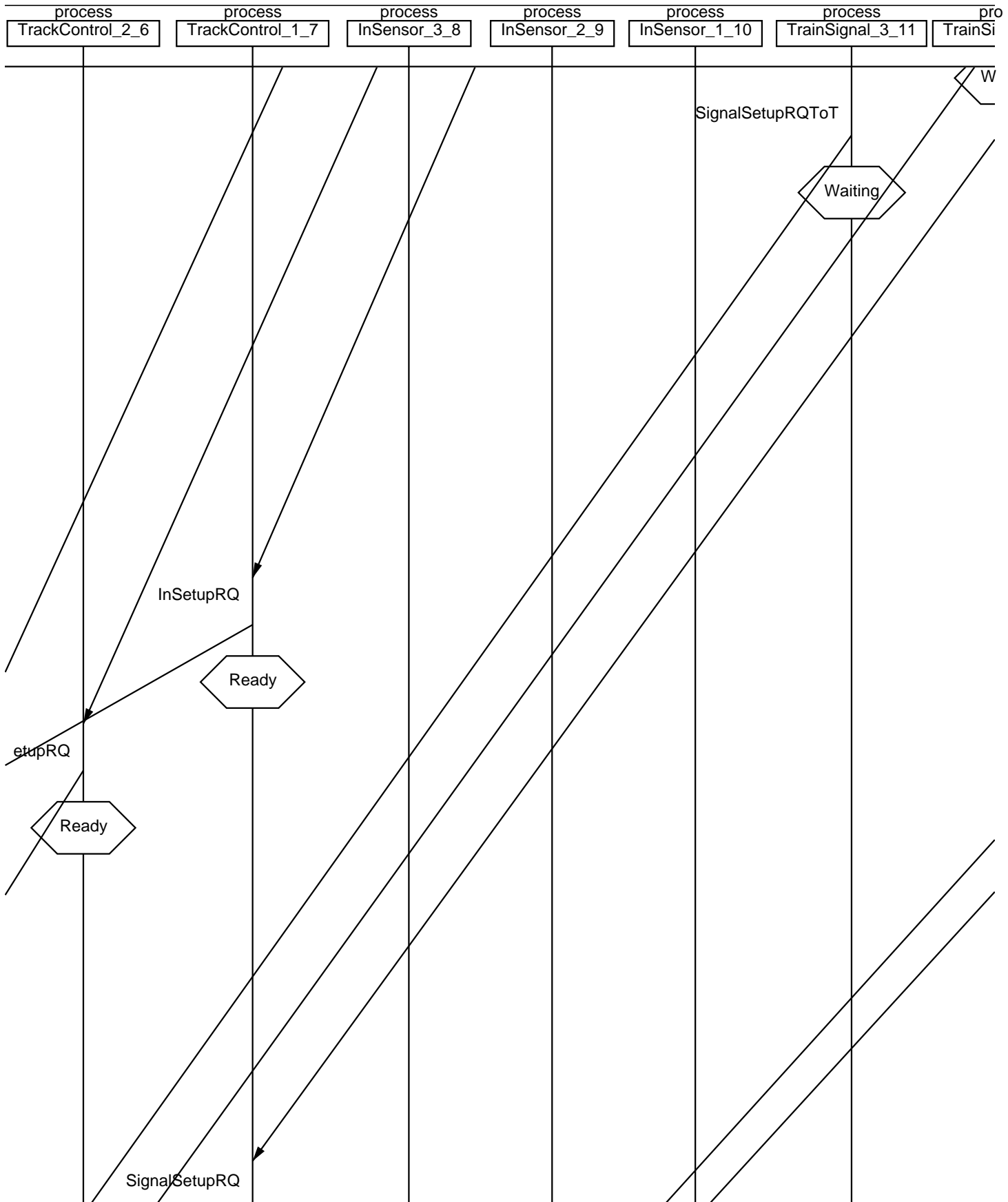

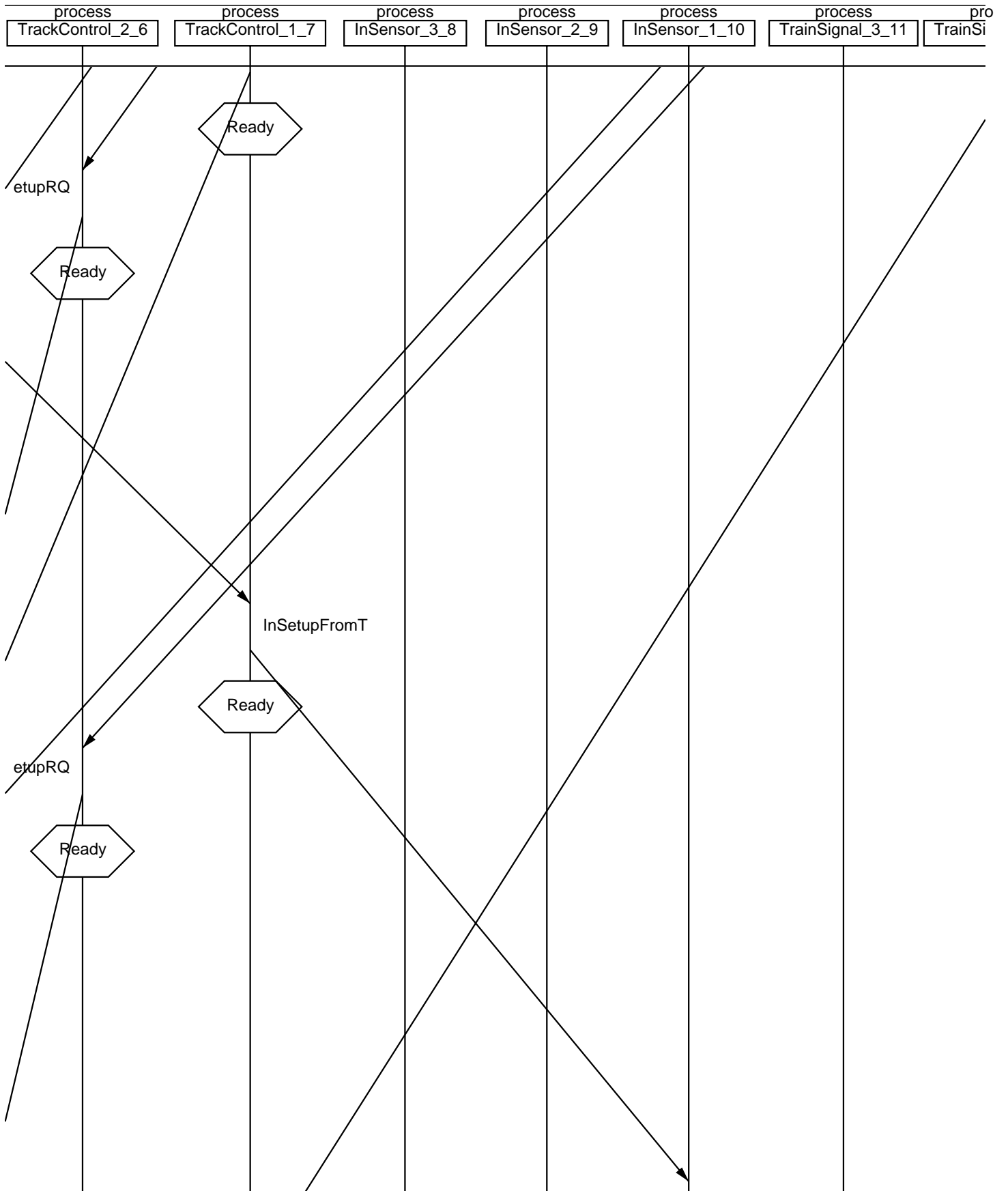

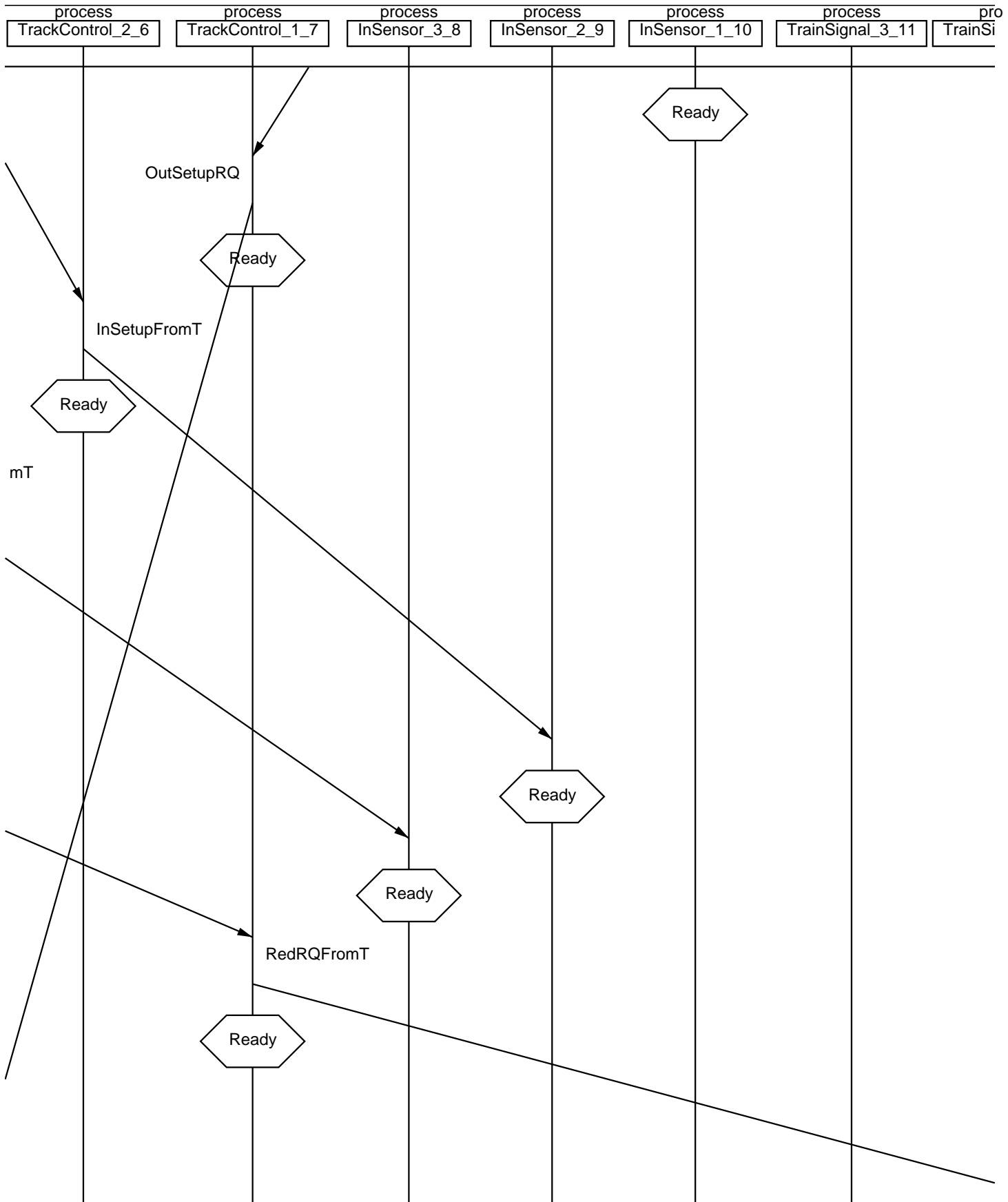

process TrackControl_2_6 process TrackControl_1_7 process InSensor_3_8 process InSensor_2_9 process InSensor_1_10 process TrainSignal_3_11 pro TrainSi

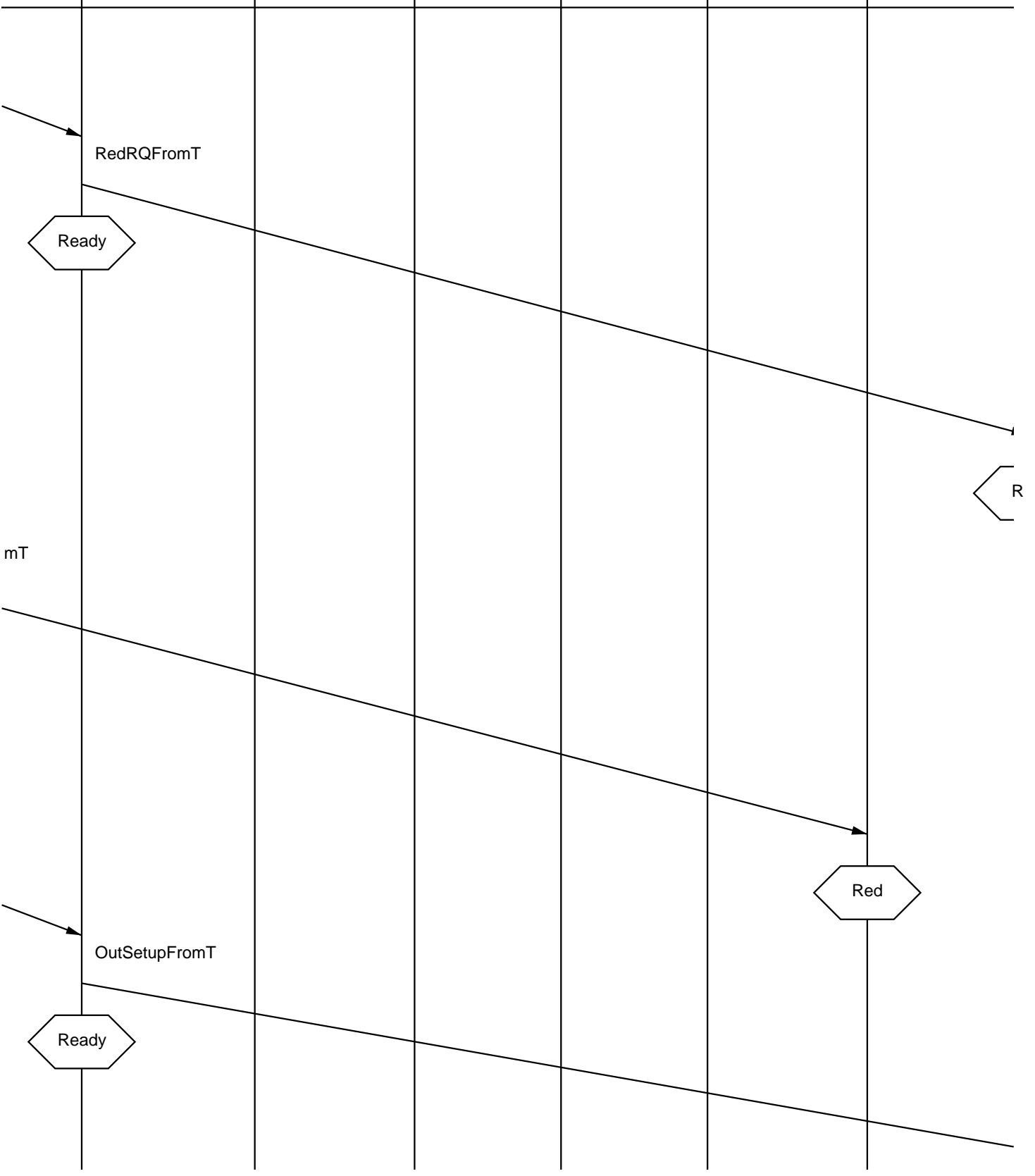

process TrackControl_2_6 process TrackControl_1_7 process InSensor_3_8 process InSensor_2_9 process InSensor_1_10 process TrainSignal_3_11 process TrainSi

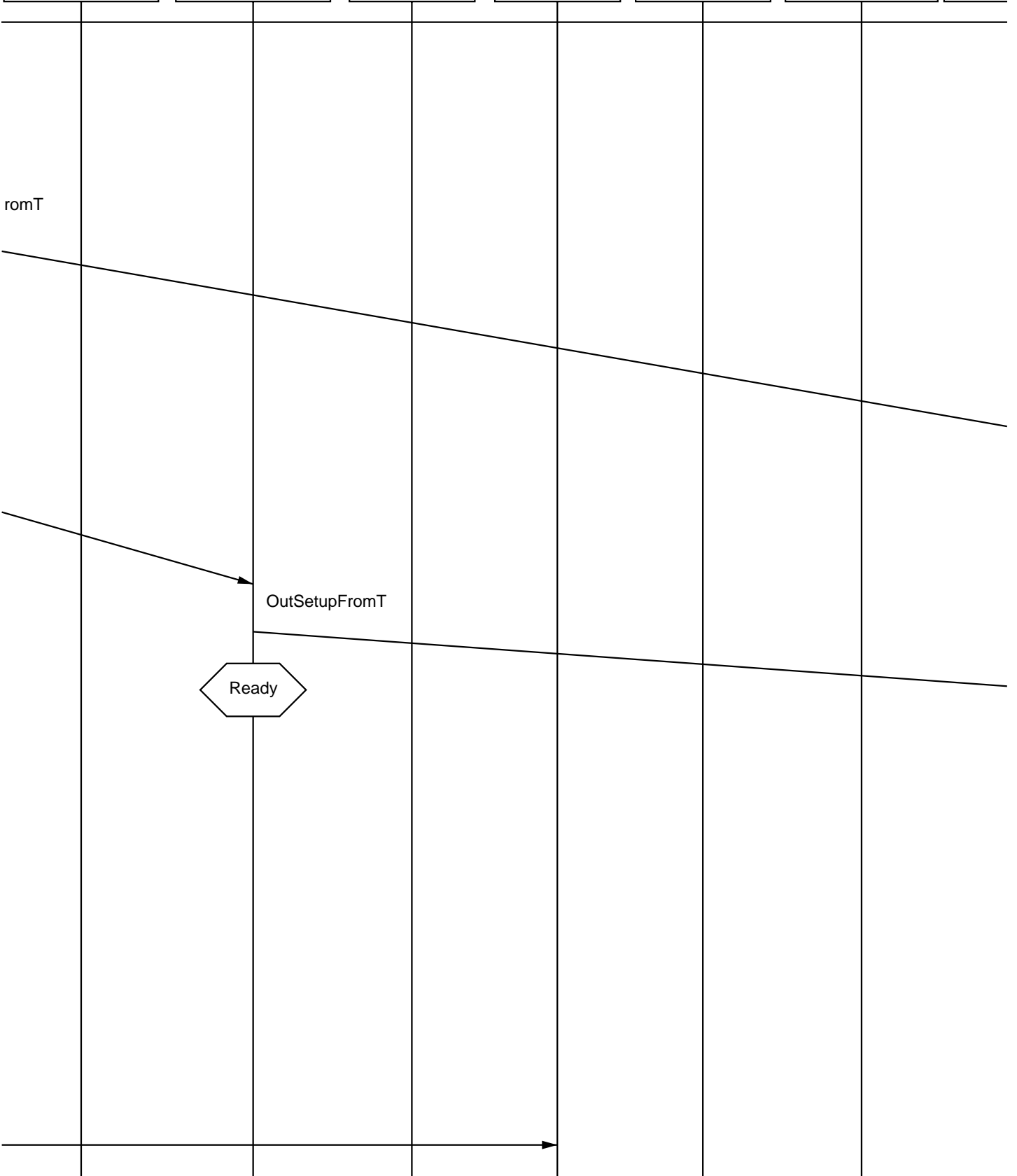

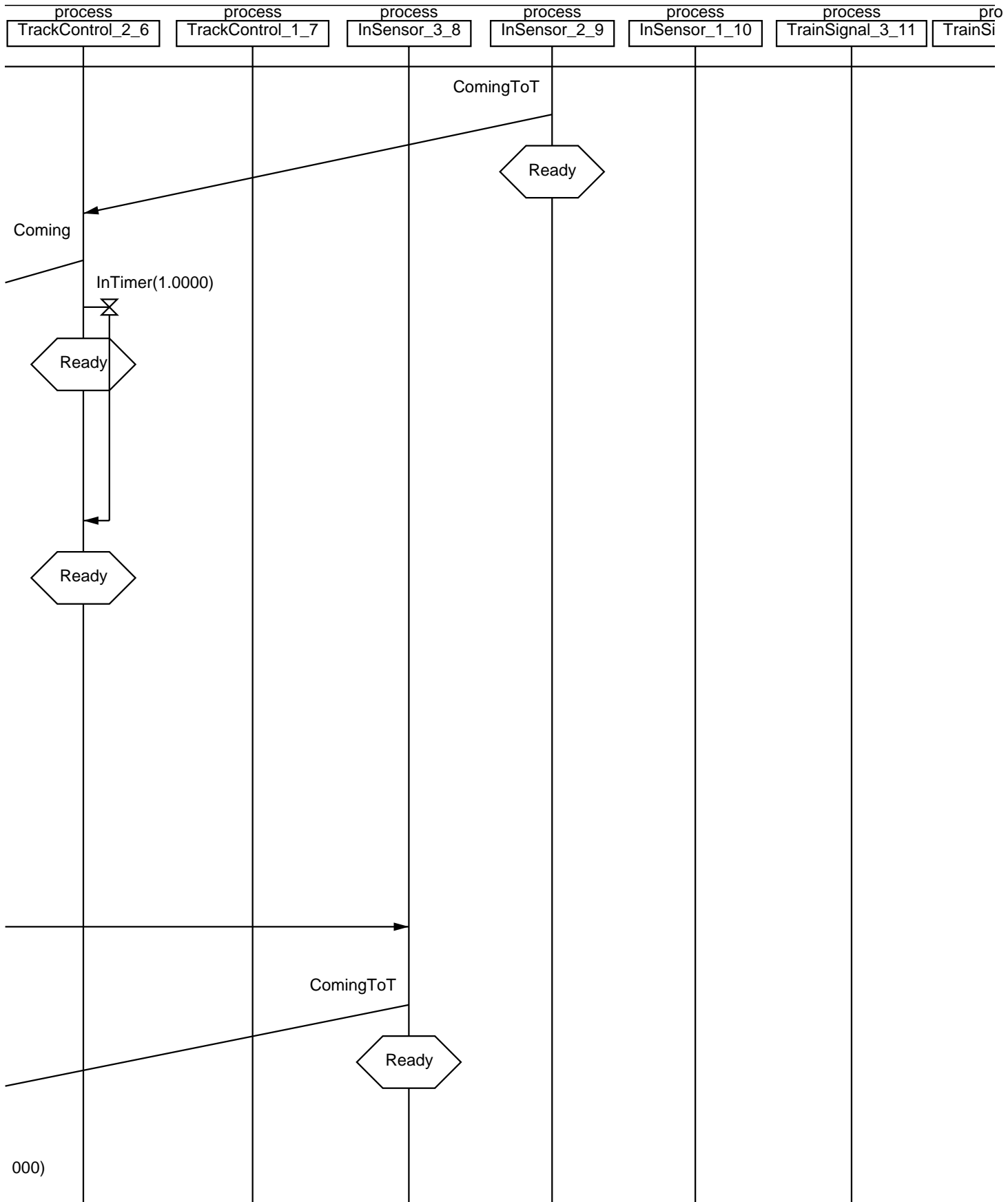

000)

process process process process process process pro
TrackControl_2_6 TrackControl_1_7 InSensor_3_8 InSensor_2_9 InSensor_1_10 TrainSignal_3_11 TrainSi

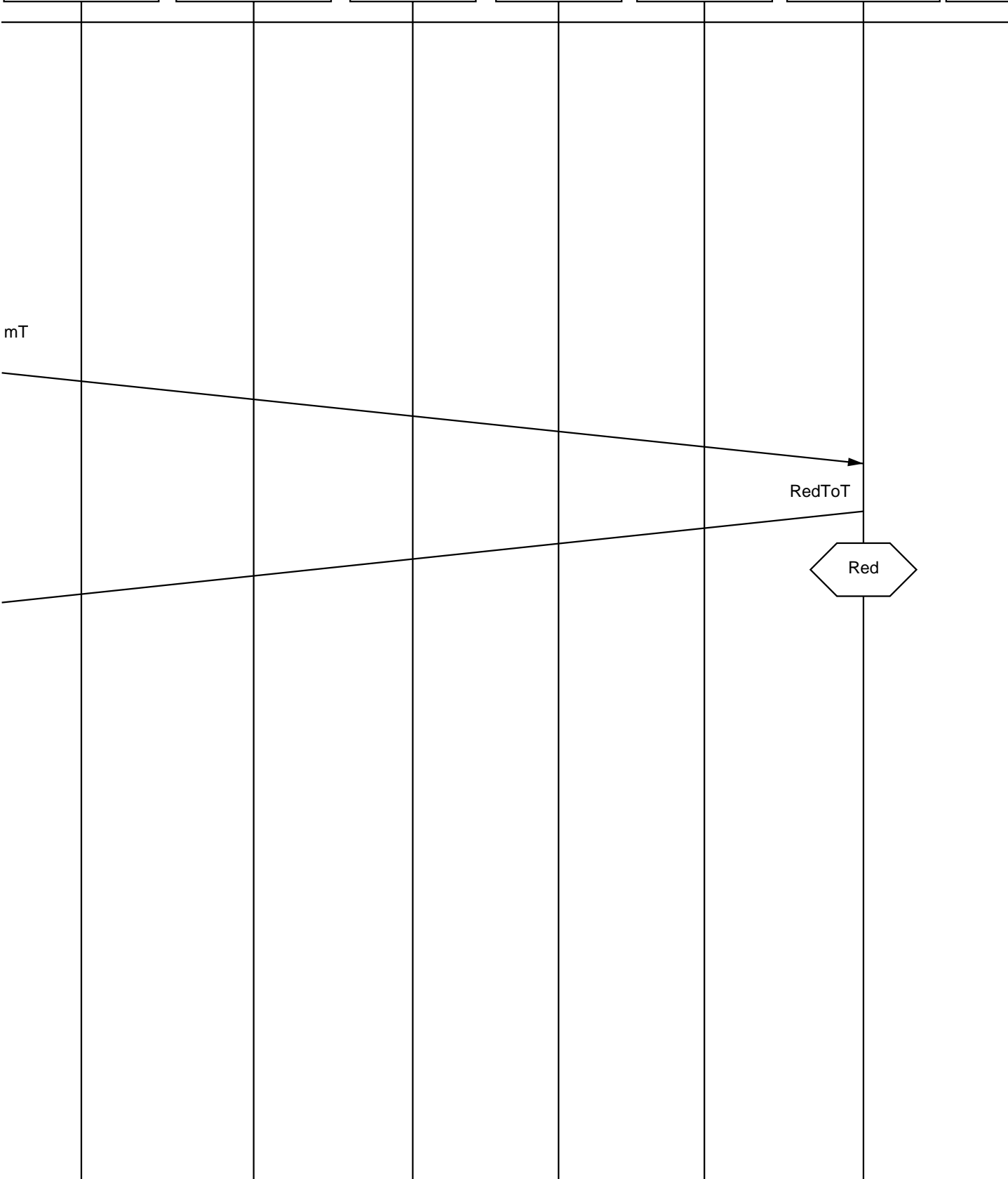

process	process	process	process	process	process	pro
TrackControl_2_6	TrackControl_1_7	InSensor_3_8	InSensor_2_9	InSensor_1_10	TrainSignal_3_11	TrainSi

romT

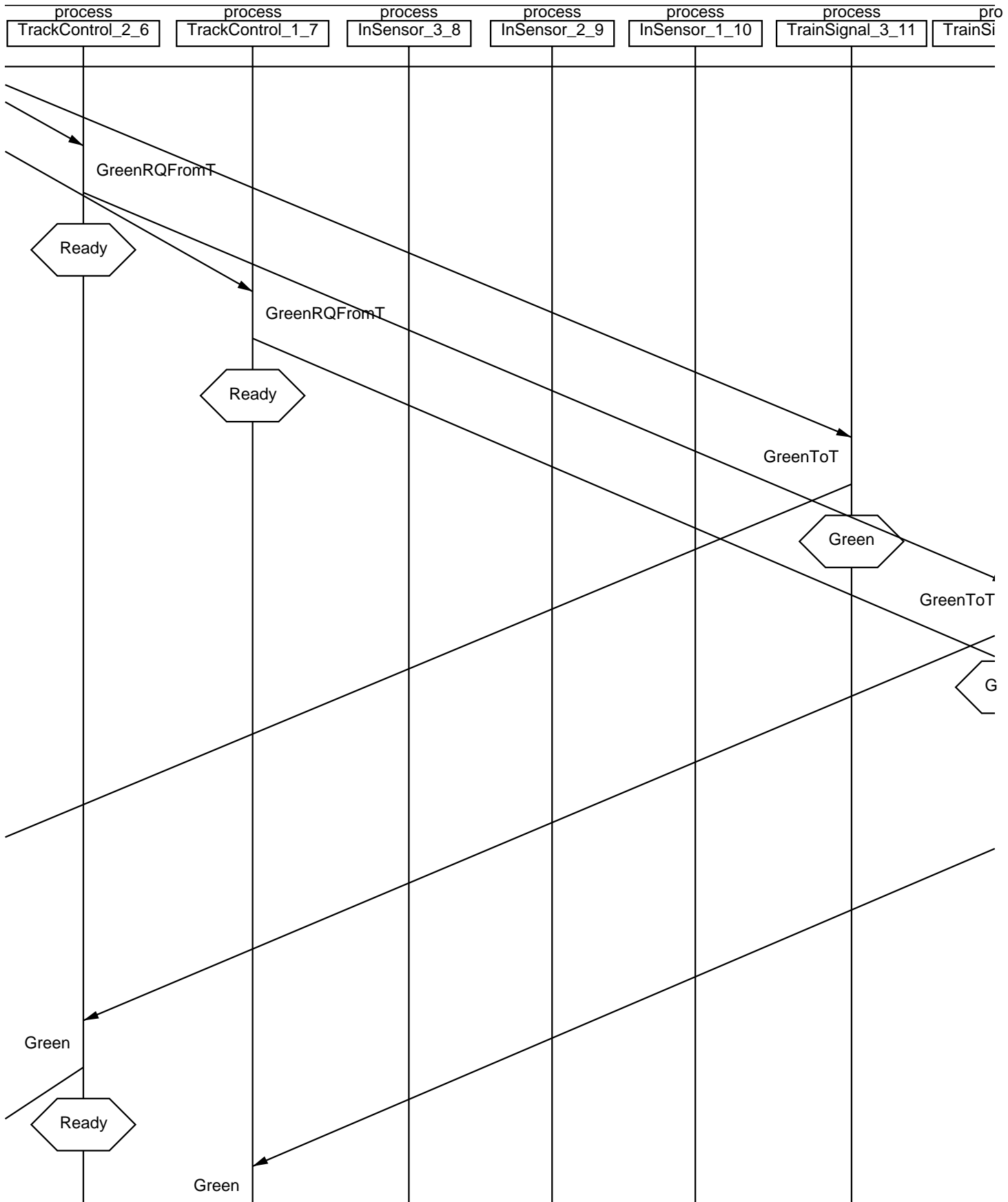

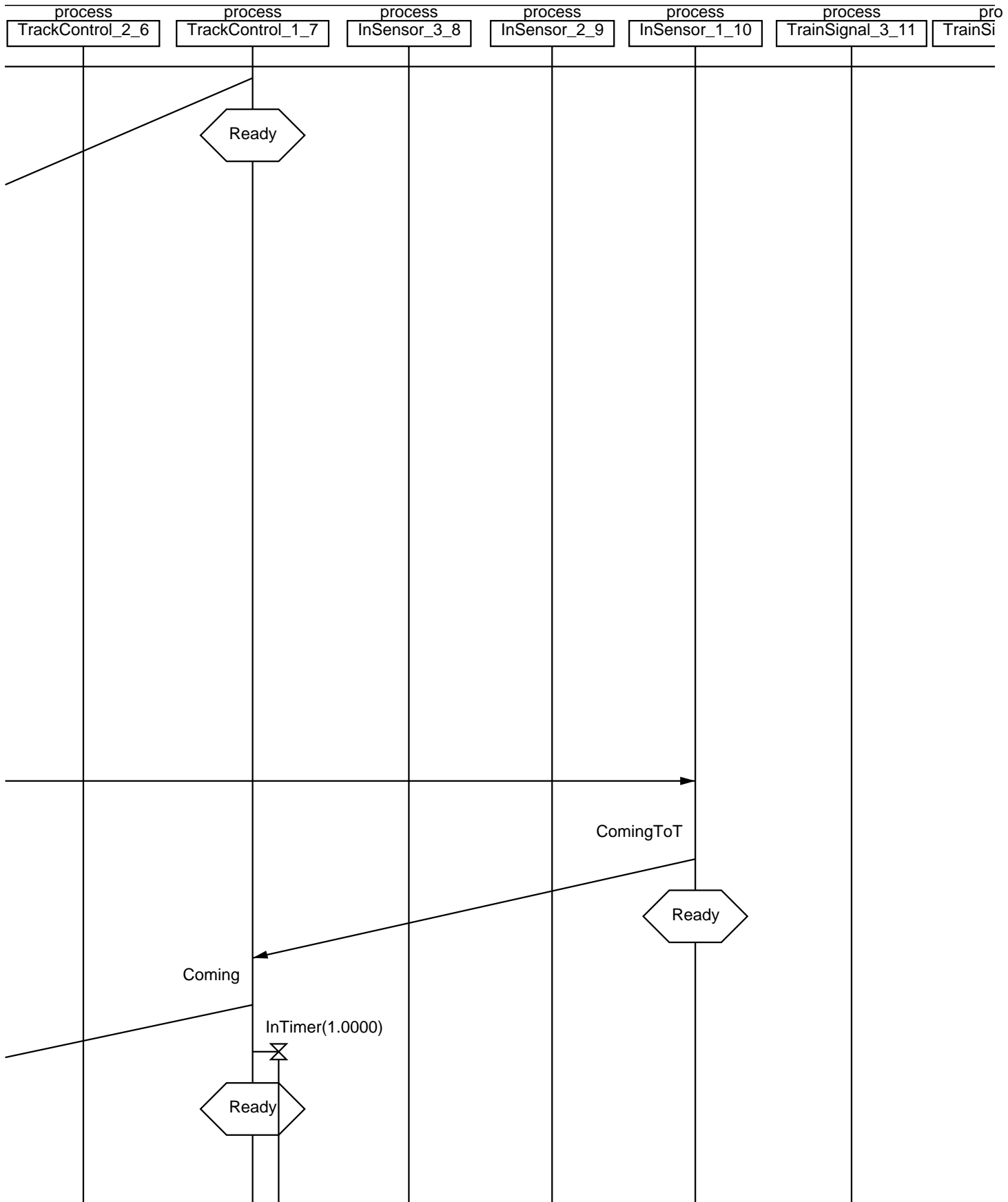

process process process process process process pro

TrackControl_2_6

TrackControl_1_7

InSensor_3_8

InSensor_2_9

InSensor_1_10

TrainSignal_3_11

TrainSi

Ready

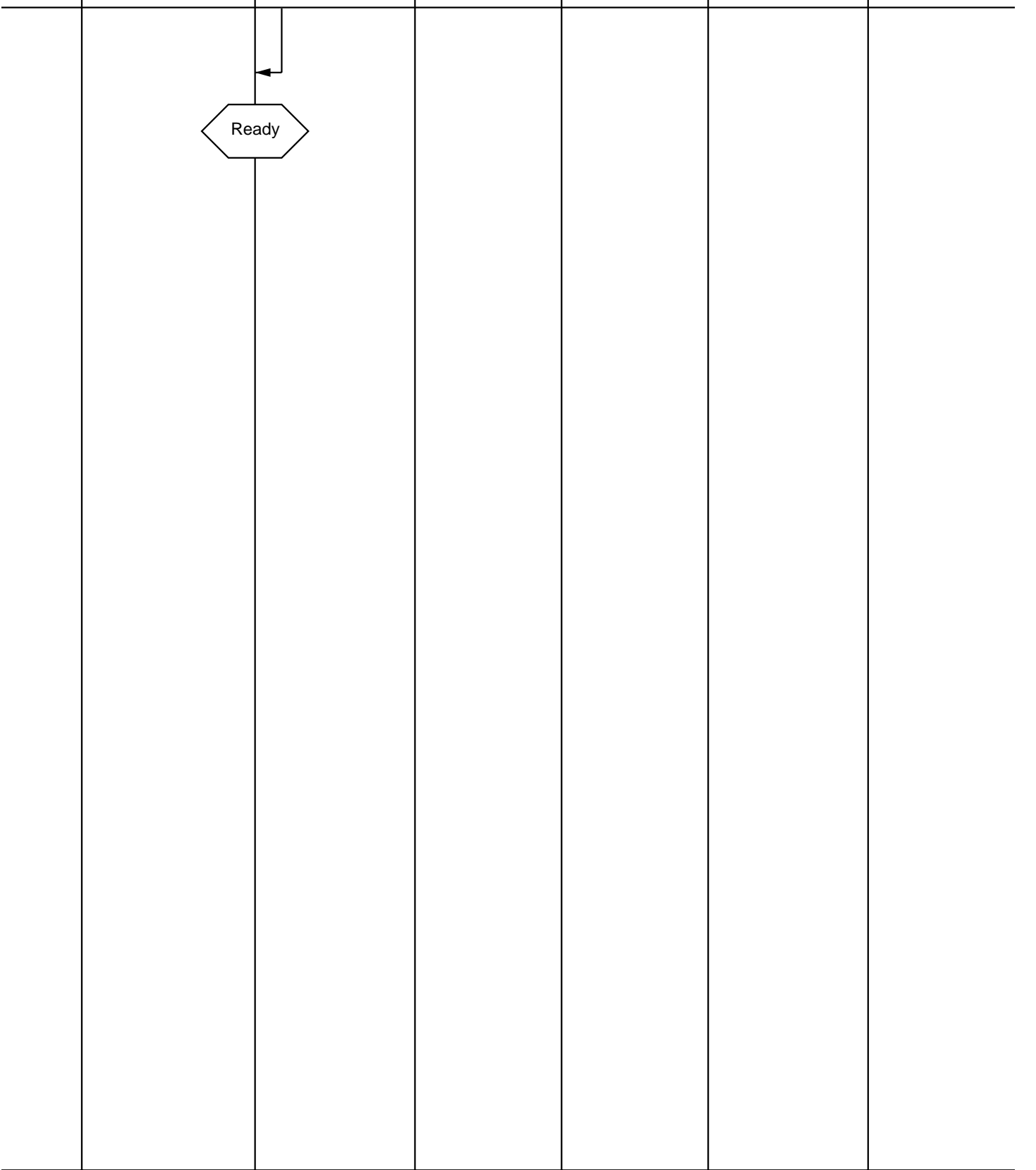

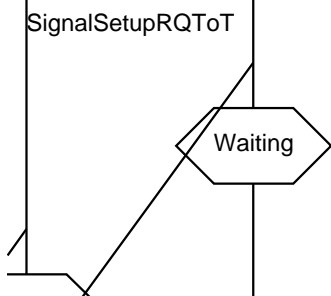
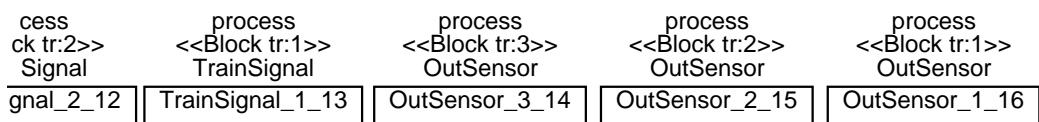

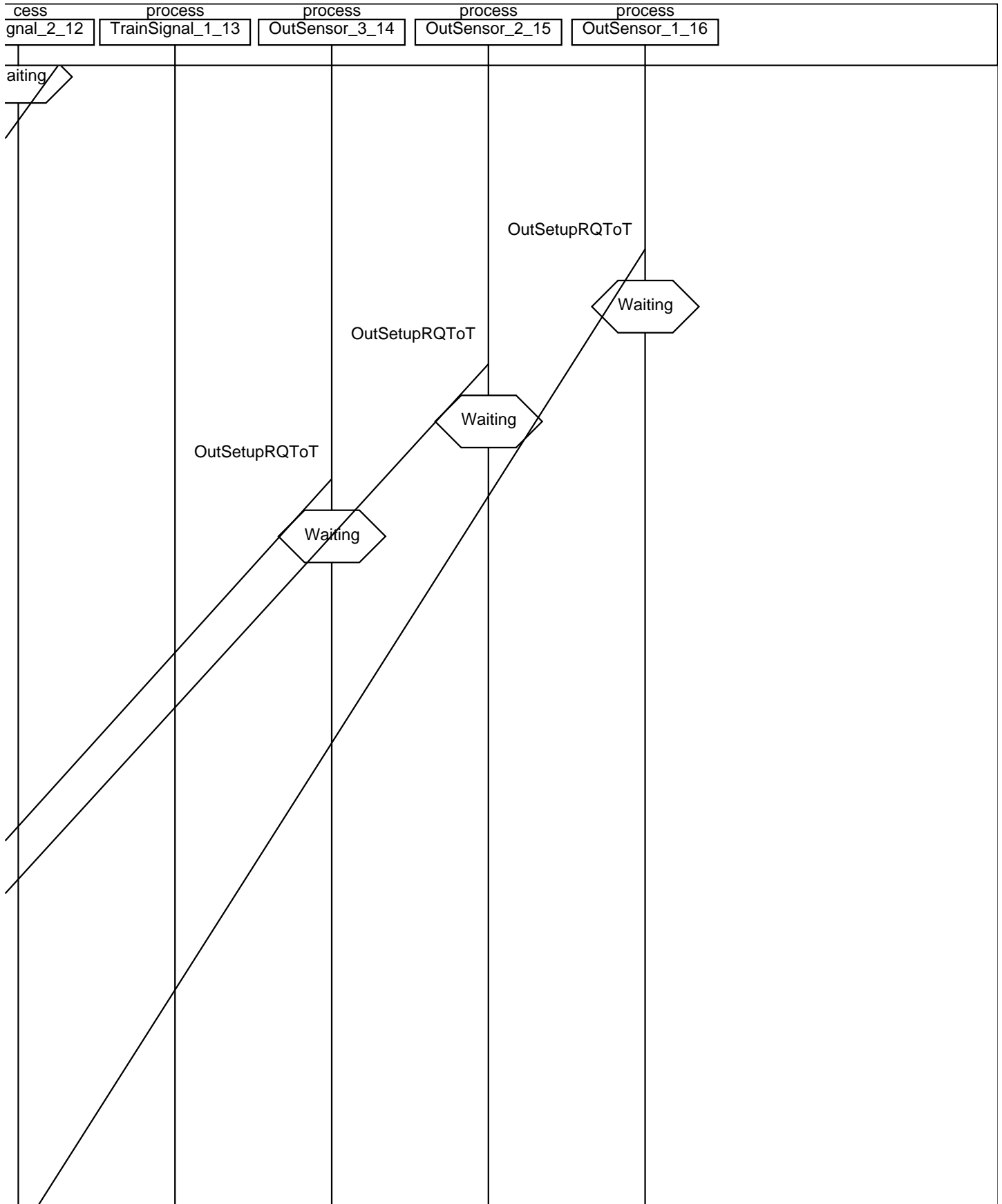

cess	process	process	process	process
gnal_2_12	TrainSignal_1_13	OutSensor_3_14	OutSensor_2_15	OutSensor_1_16

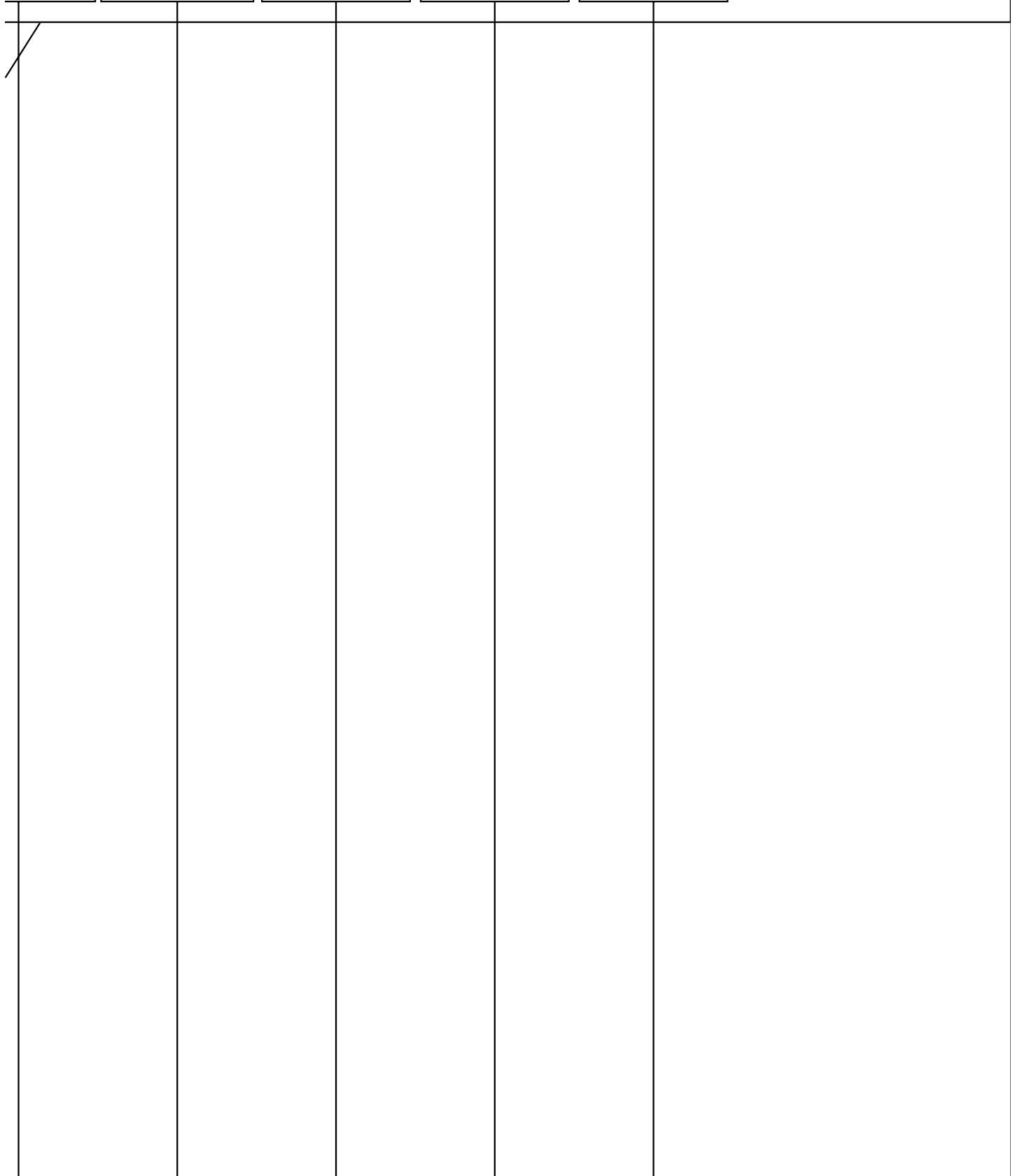

cess	process	process	process	process
gnal_2_12	TrainSignal_1_13	OutSensor_3_14	OutSensor_2_15	OutSensor_1_16

--	--	--	--	--	--

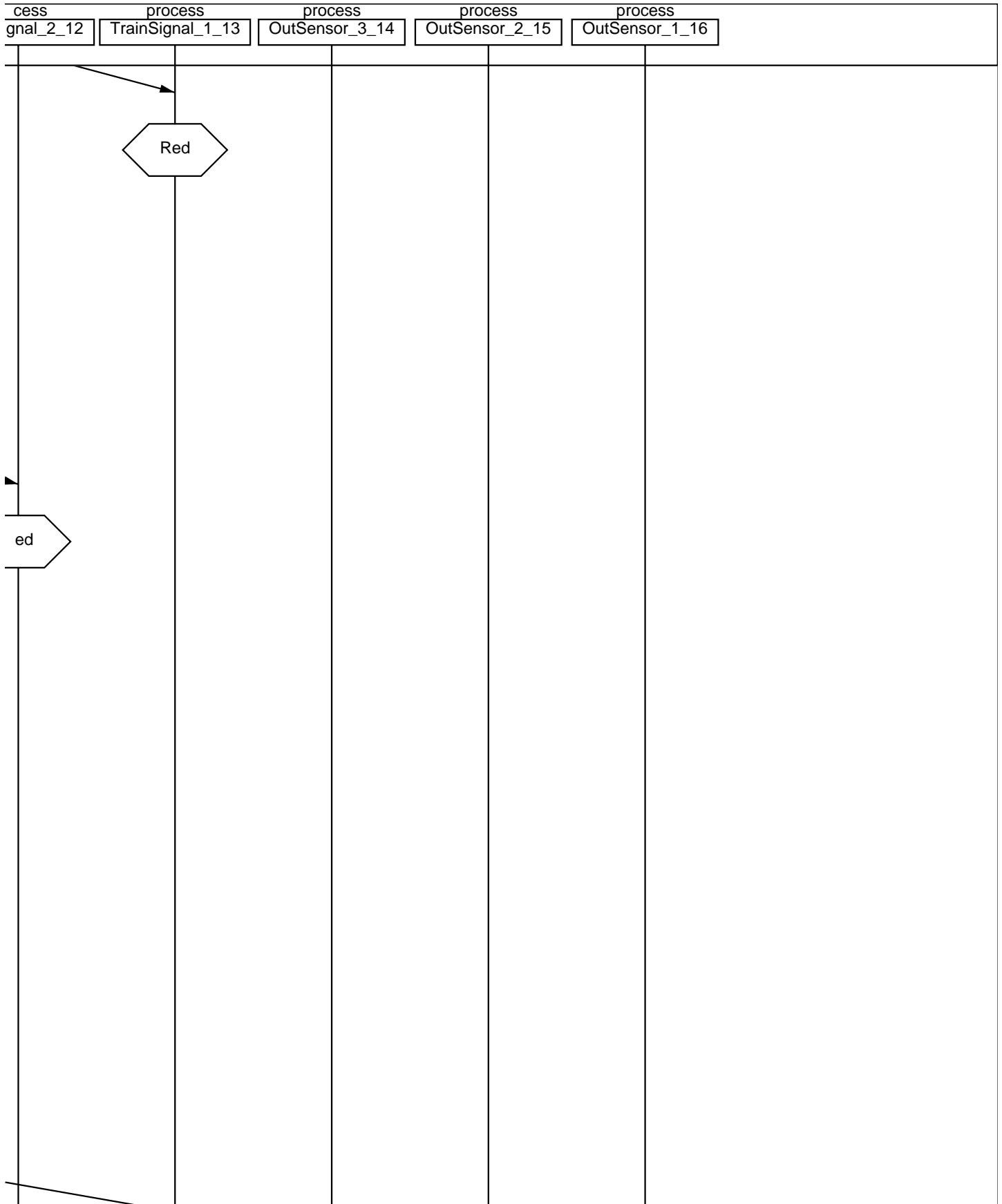

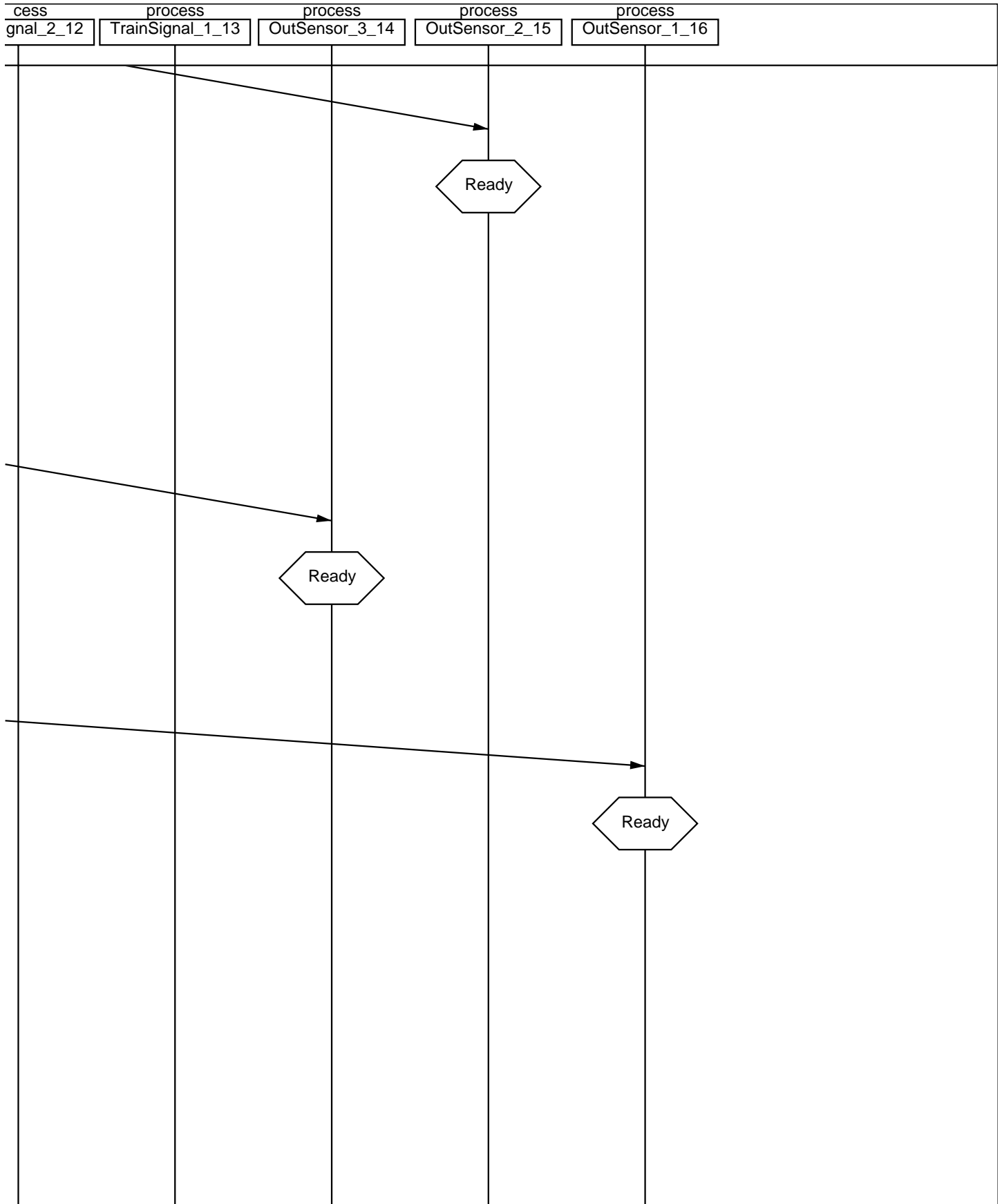

cess	process	process	process	process
gnal_2_12	TrainSignal_1_13	OutSensor_3_14	OutSensor_2_15	OutSensor_1_16

--	--	--	--	--	--

cess	process	process	process	process
gnal_2_12	TrainSignal_1_13	OutSensor_3_14	OutSensor_2_15	OutSensor_1_16

--	--	--	--	--	--

cess	process	process	process	process
gnal_2_12	TrainSignal_1_13	OutSensor_3_14	OutSensor_2_15	OutSensor_1_16

--	--	--	--	--	--

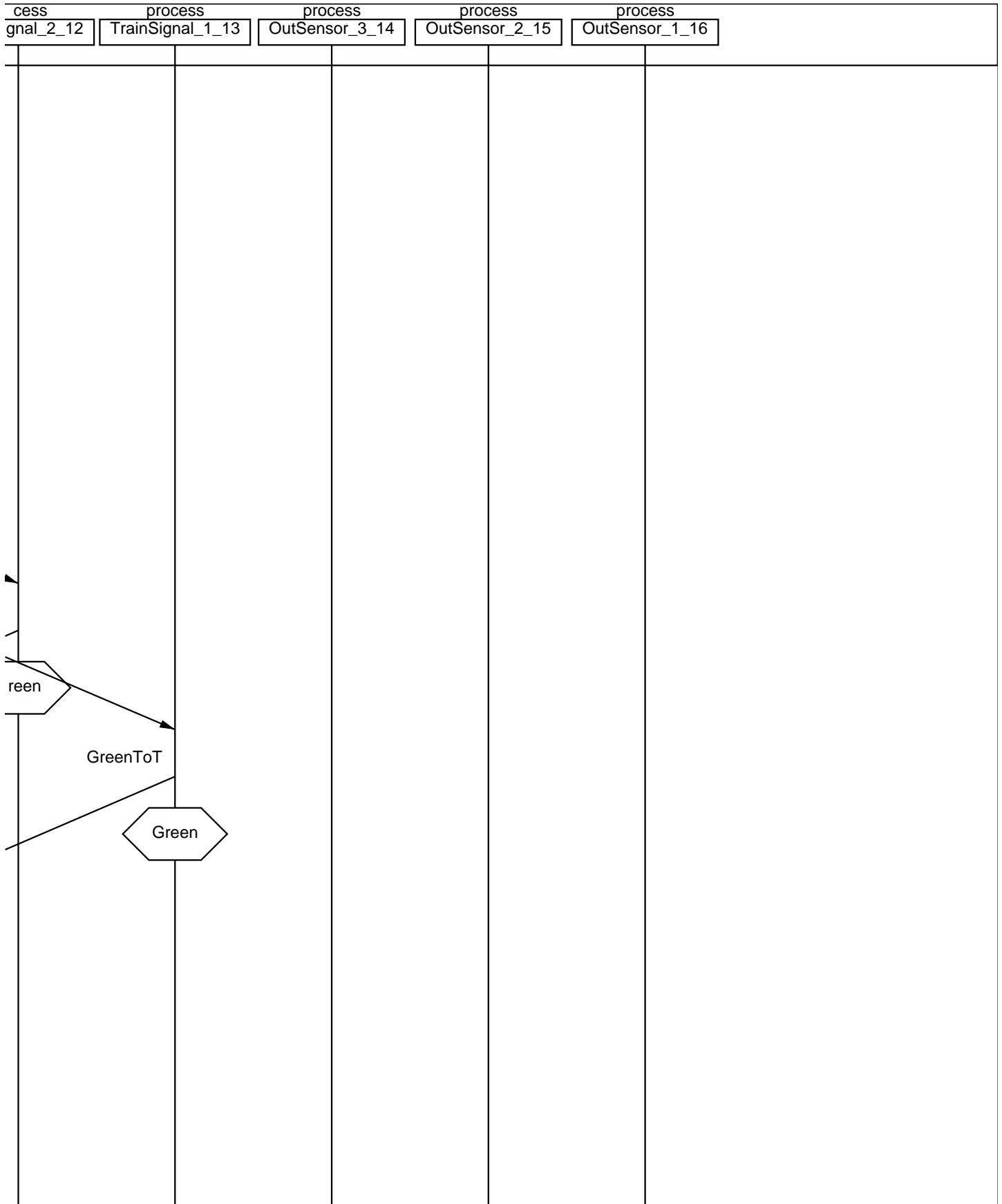

cess	process	process	process	process
gnal_2_12	TrainSignal_1_13	OutSensor_3_14	OutSensor_2_15	OutSensor_1_16

--	--	--	--	--	--

cess	process	process	process	process
gnal_2_12	TrainSignal_1_13	OutSensor_3_14	OutSensor_2_15	OutSensor_1_16

--	--	--	--	--

MSC CompleteMSC_TestCaseF_Strategy4

Simulation trace
generated by
SDL Simulator 4.3

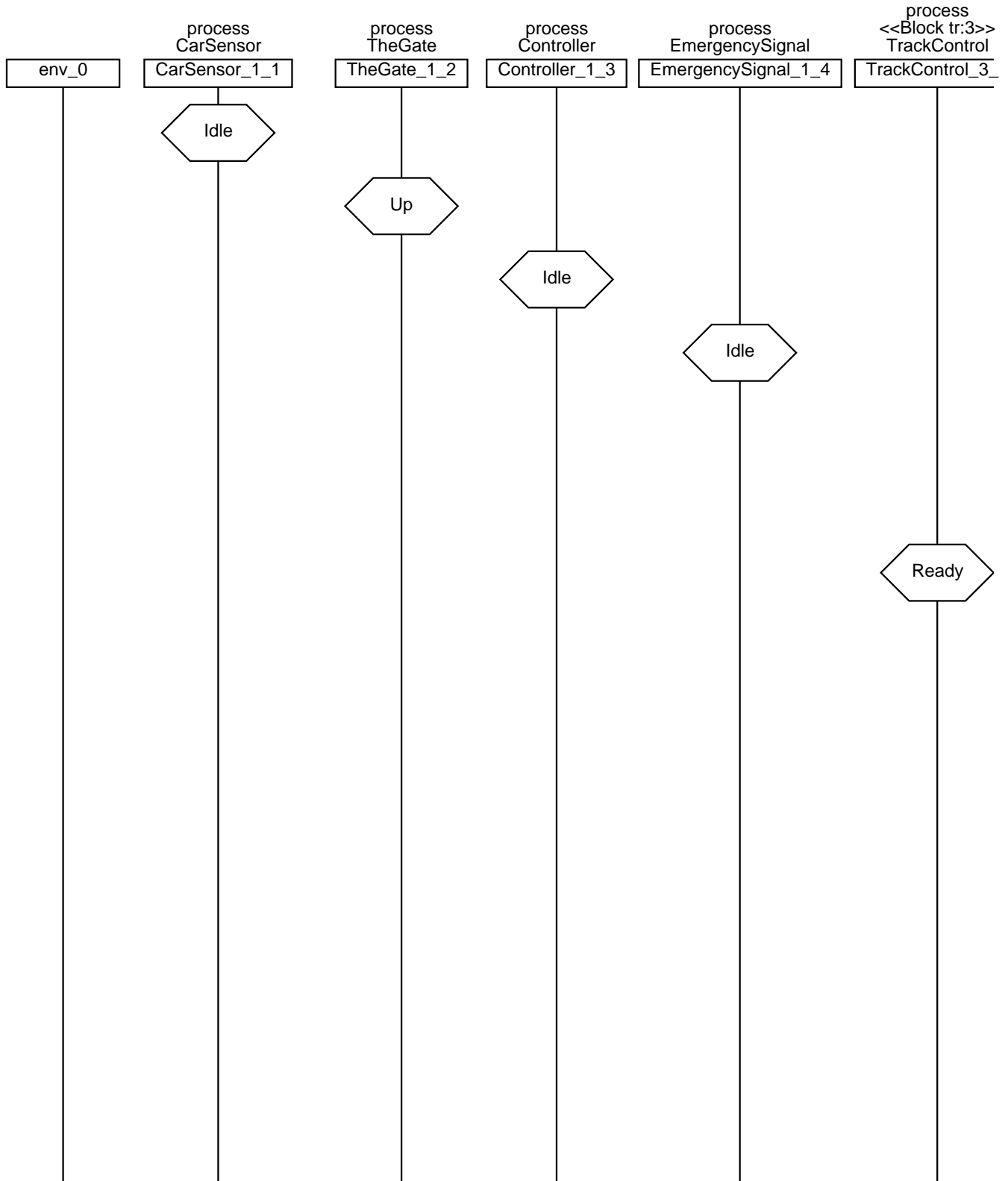

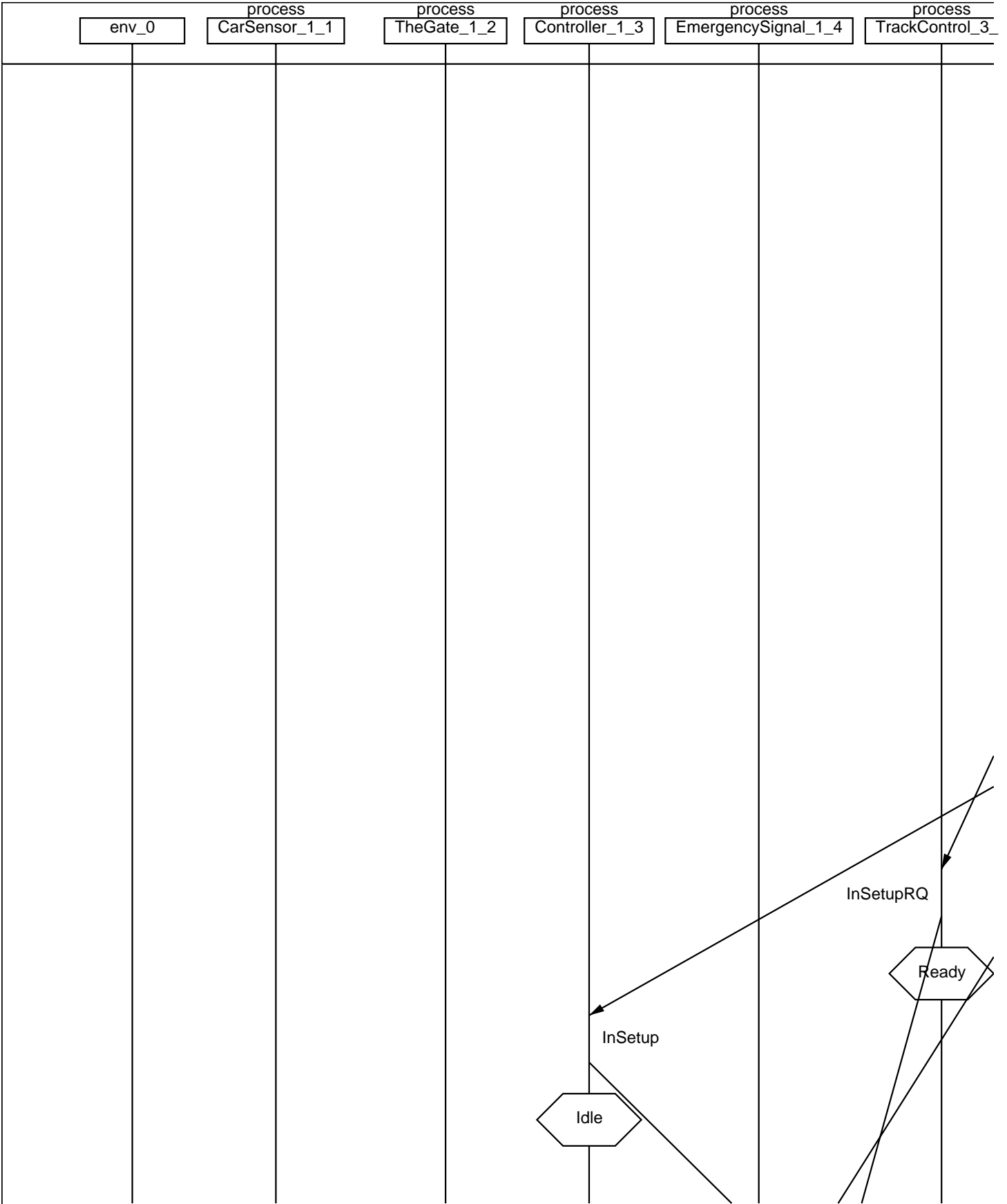

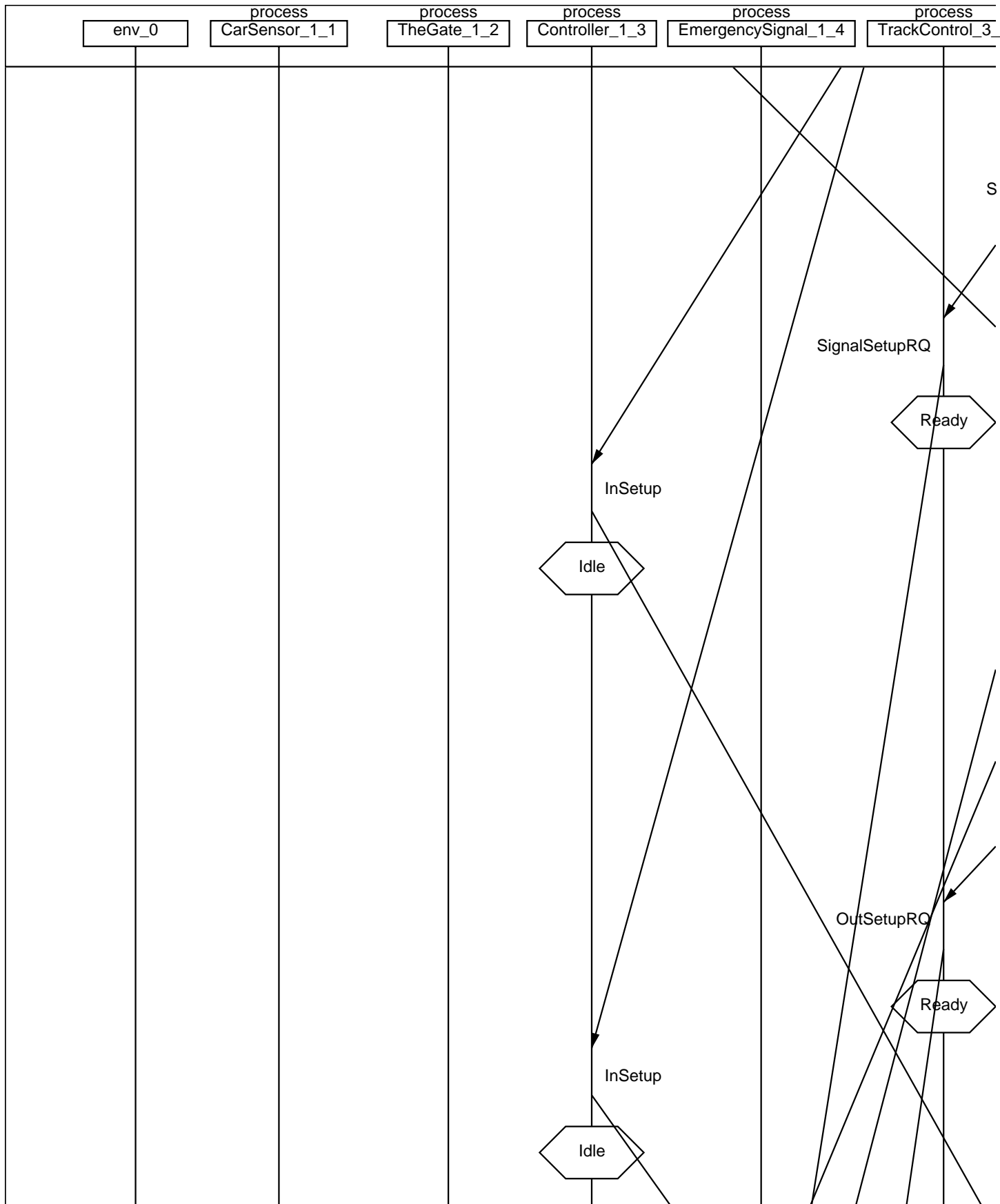

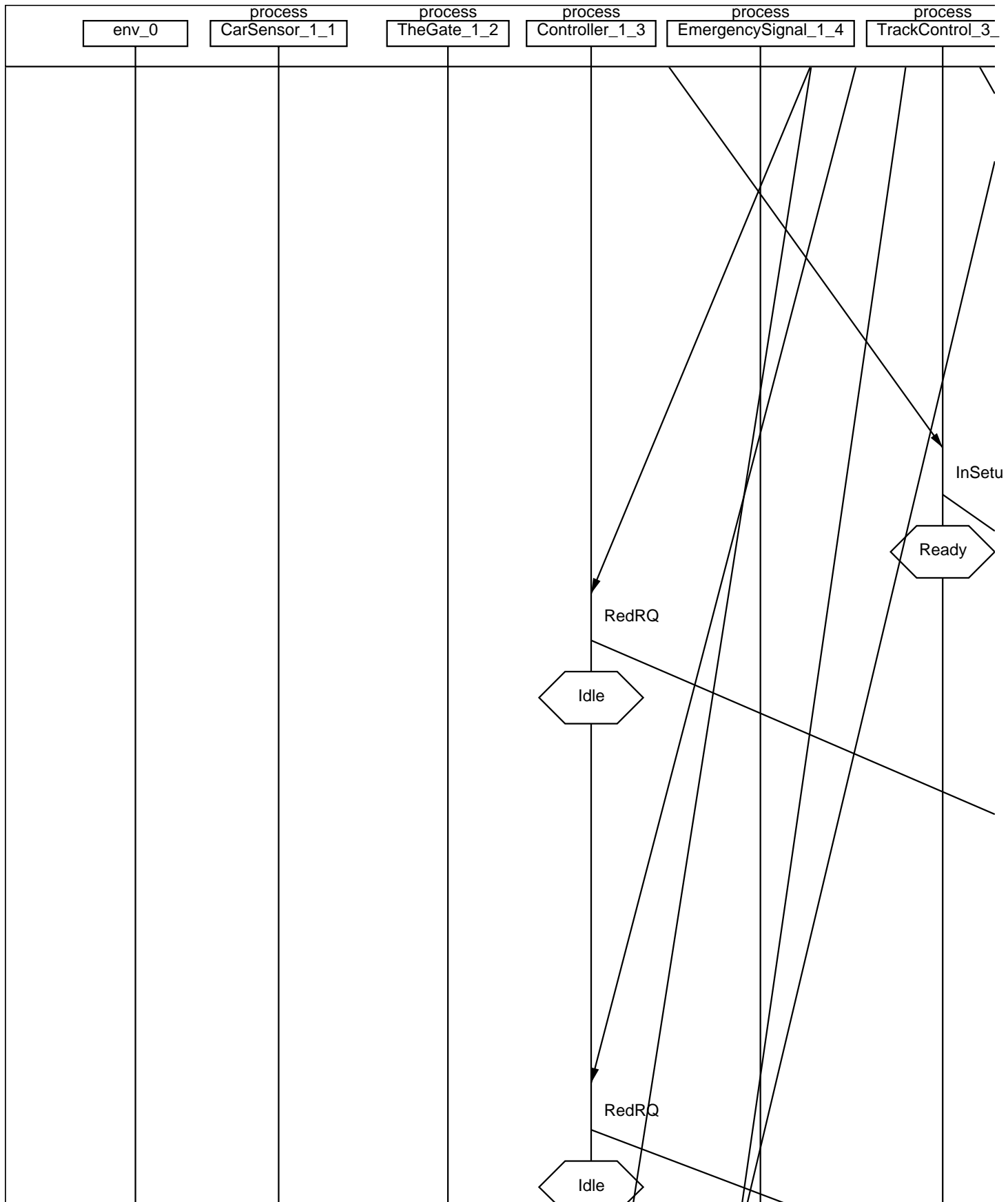

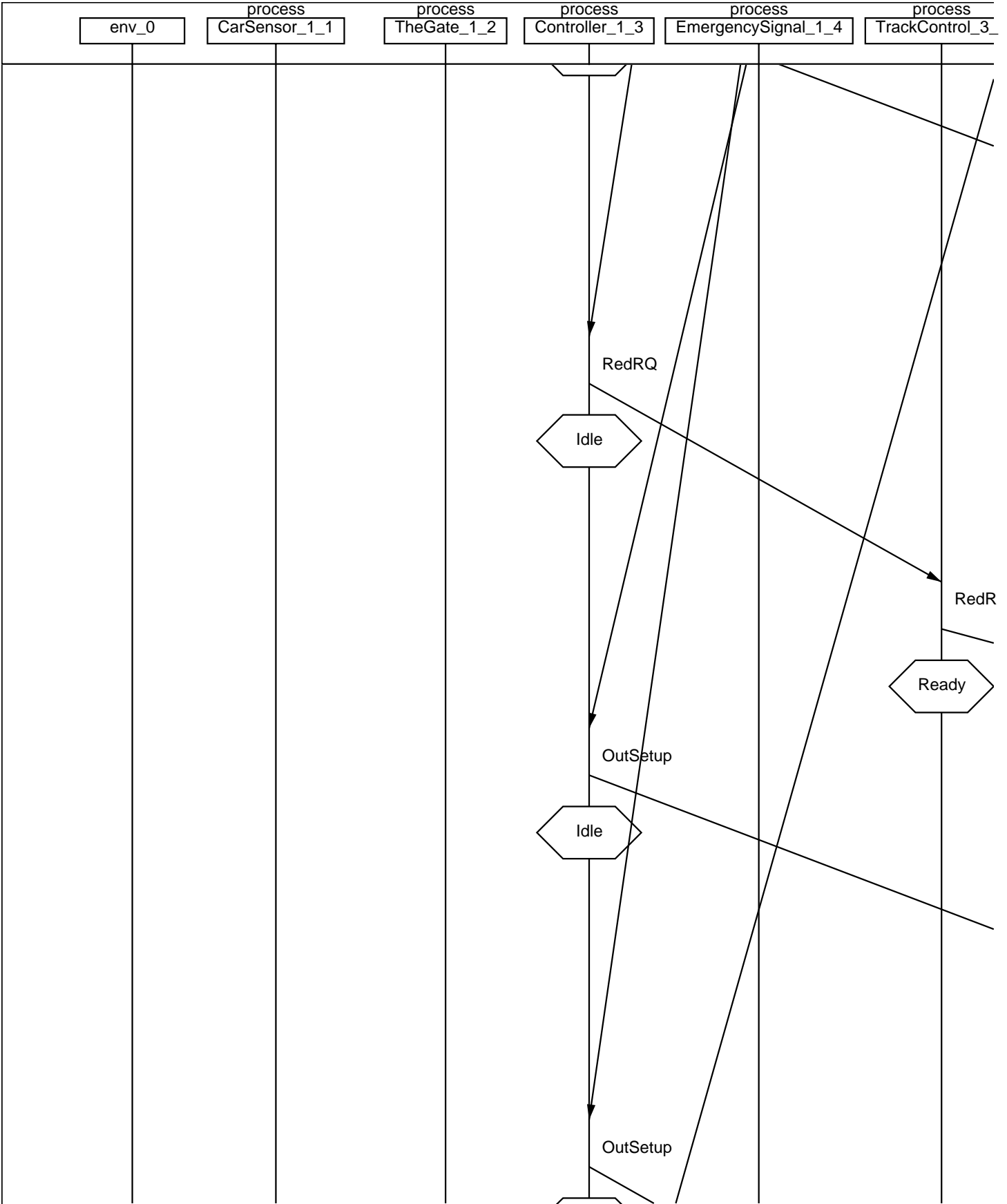

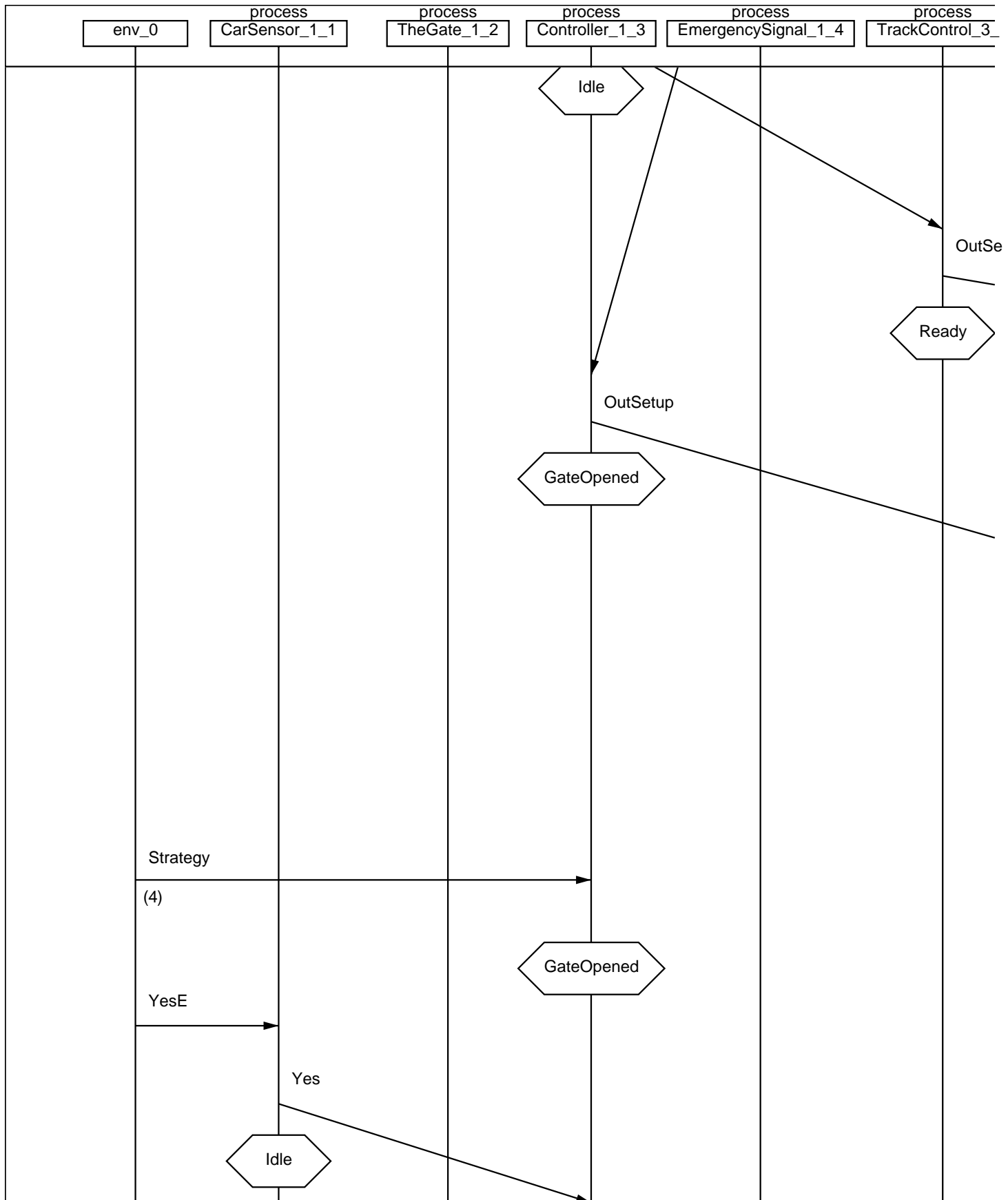

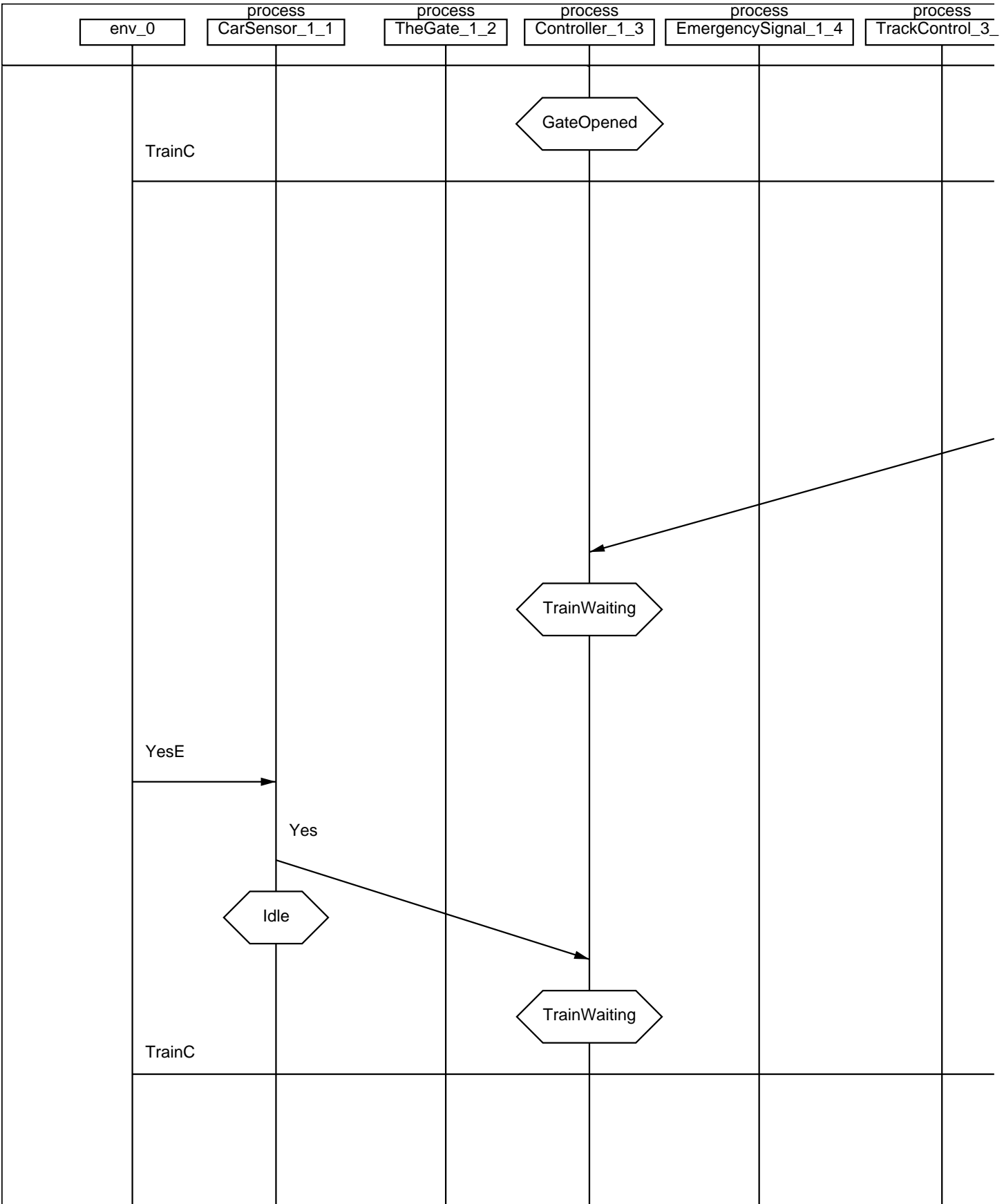

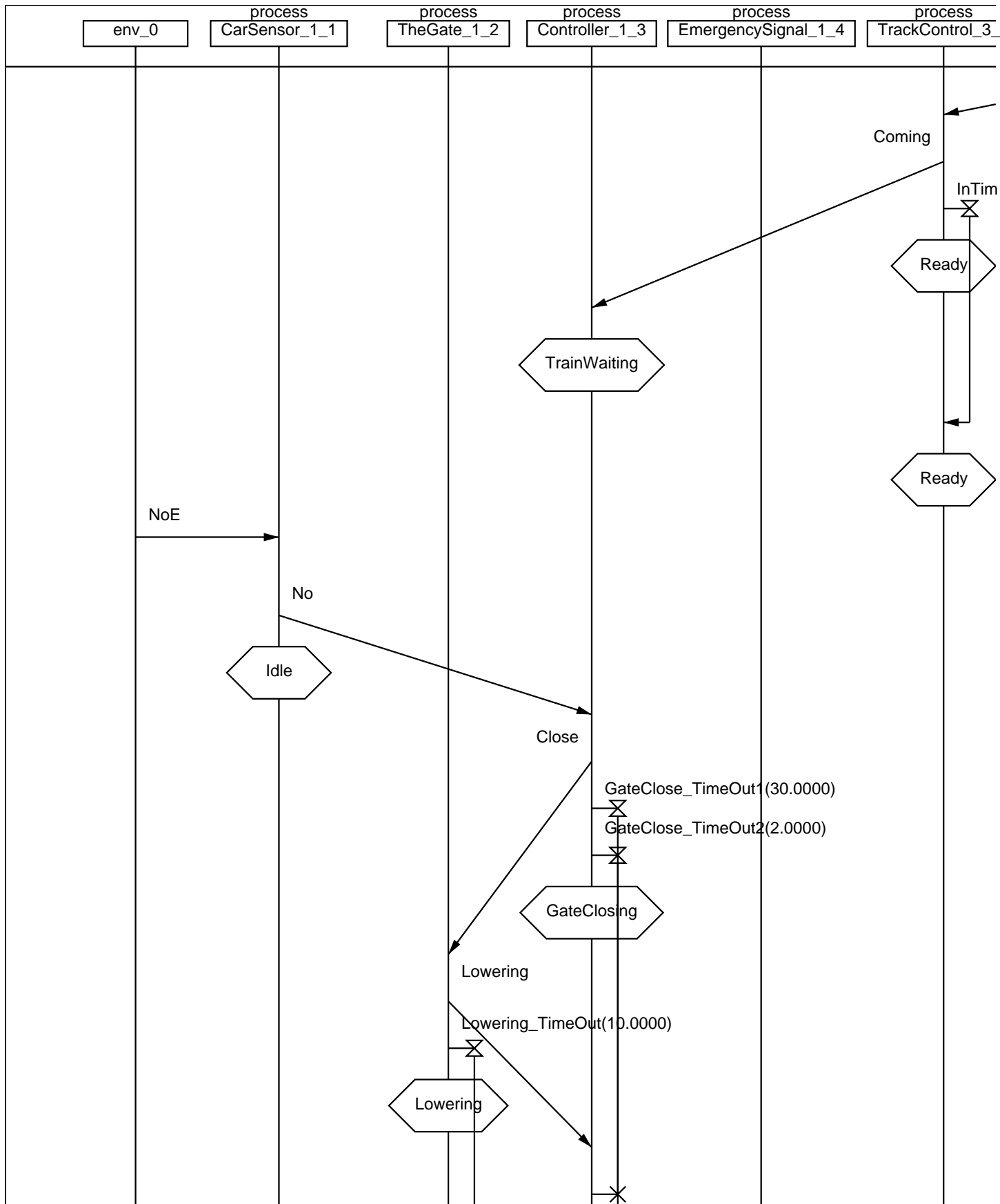

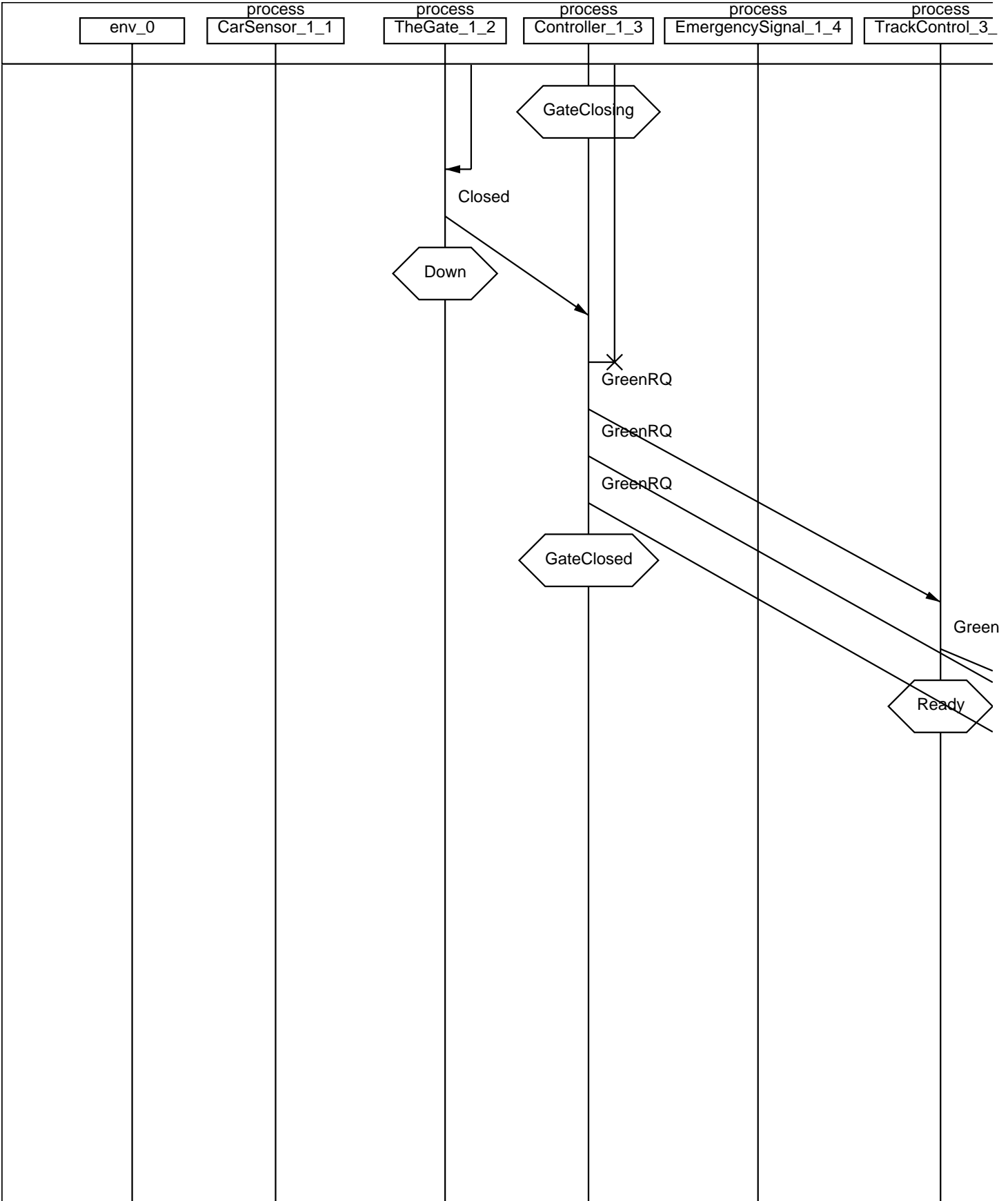

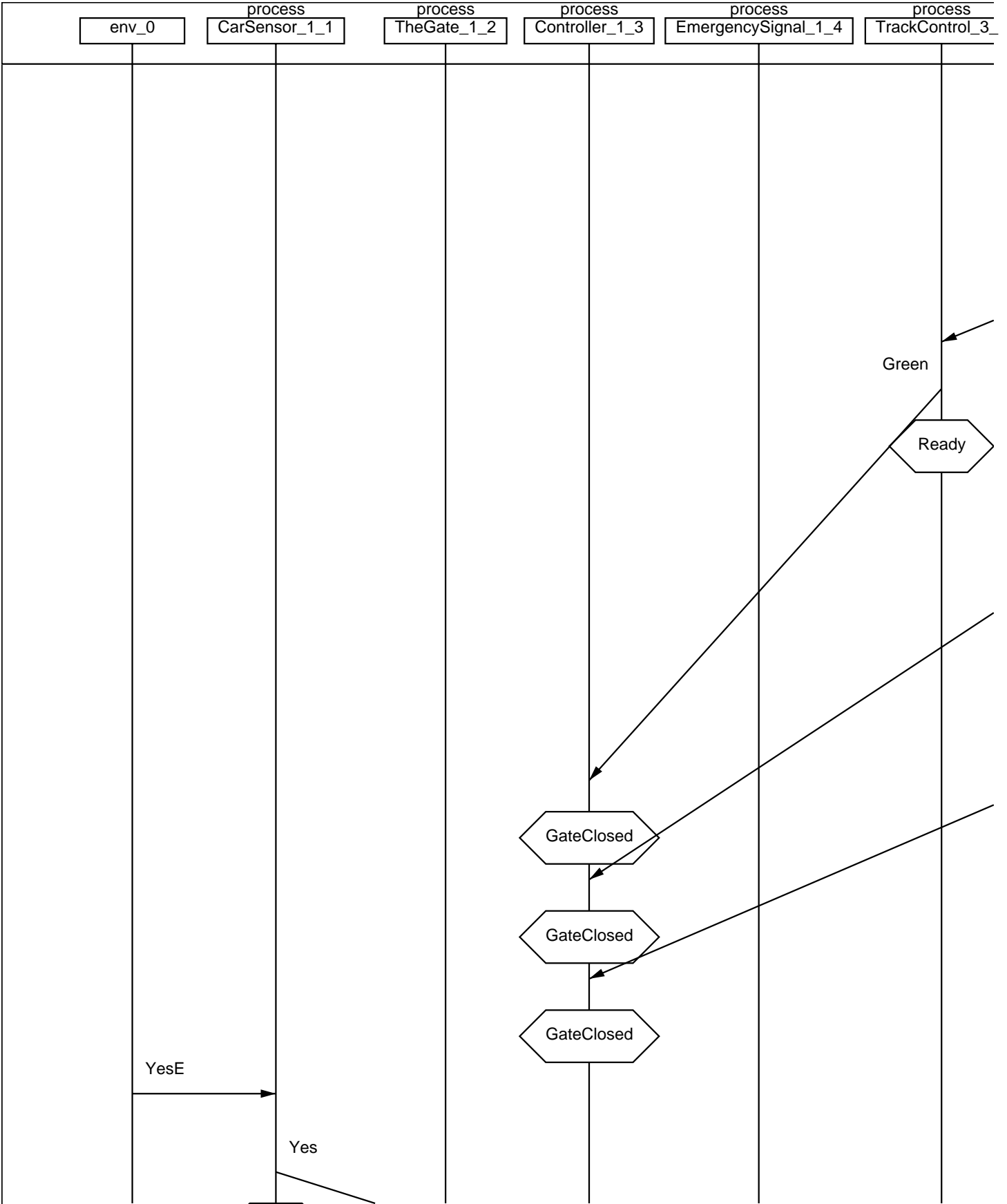

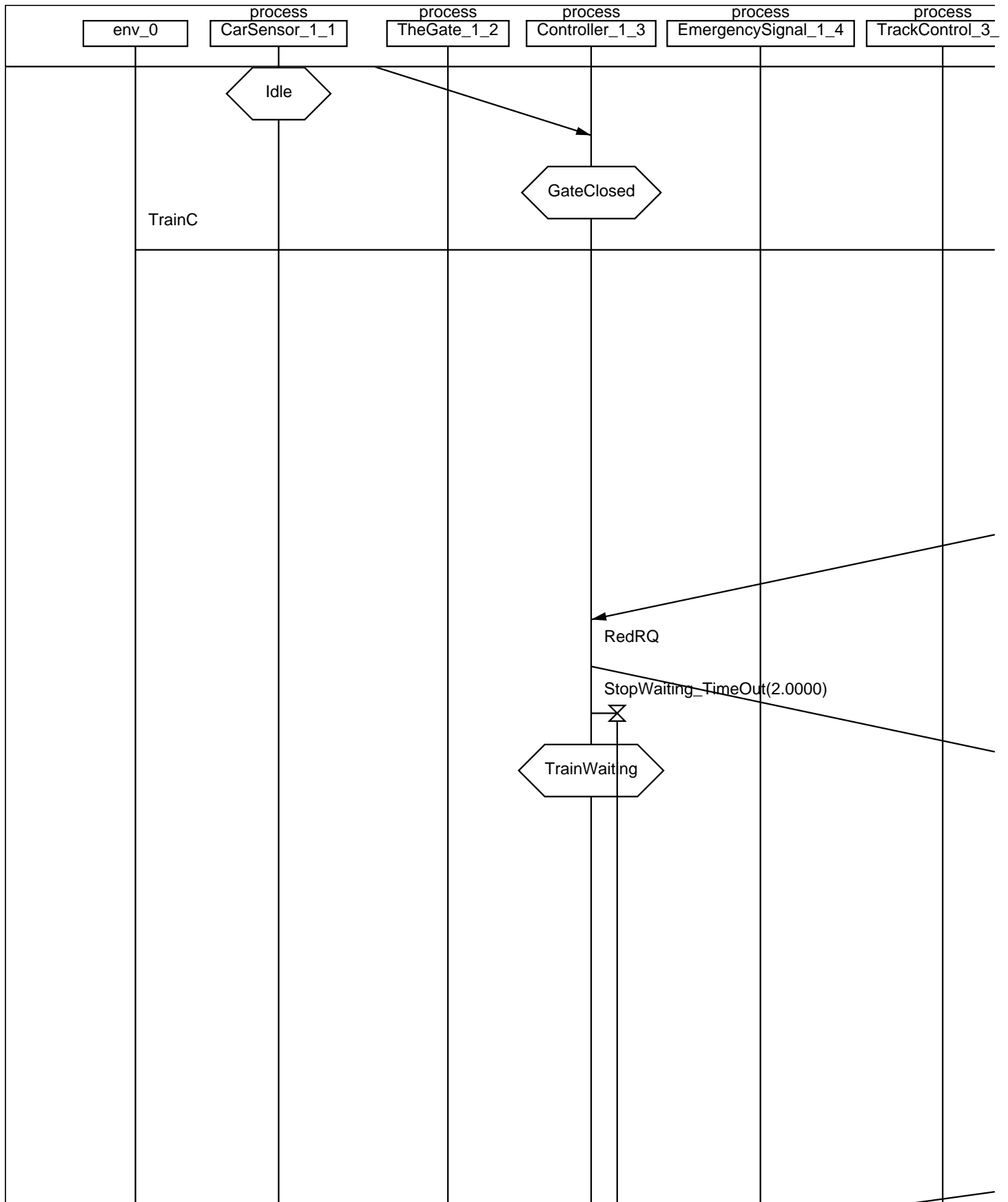

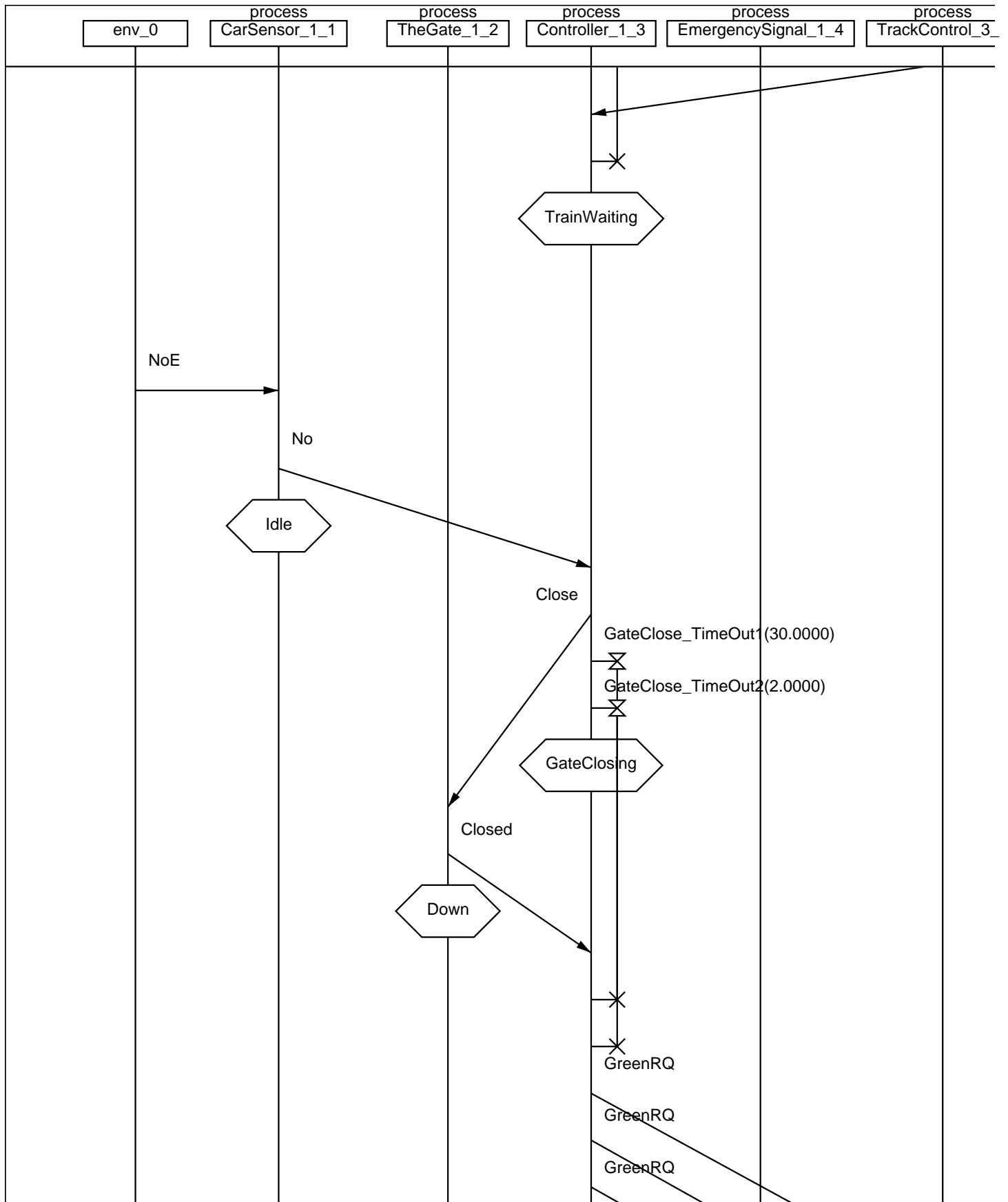

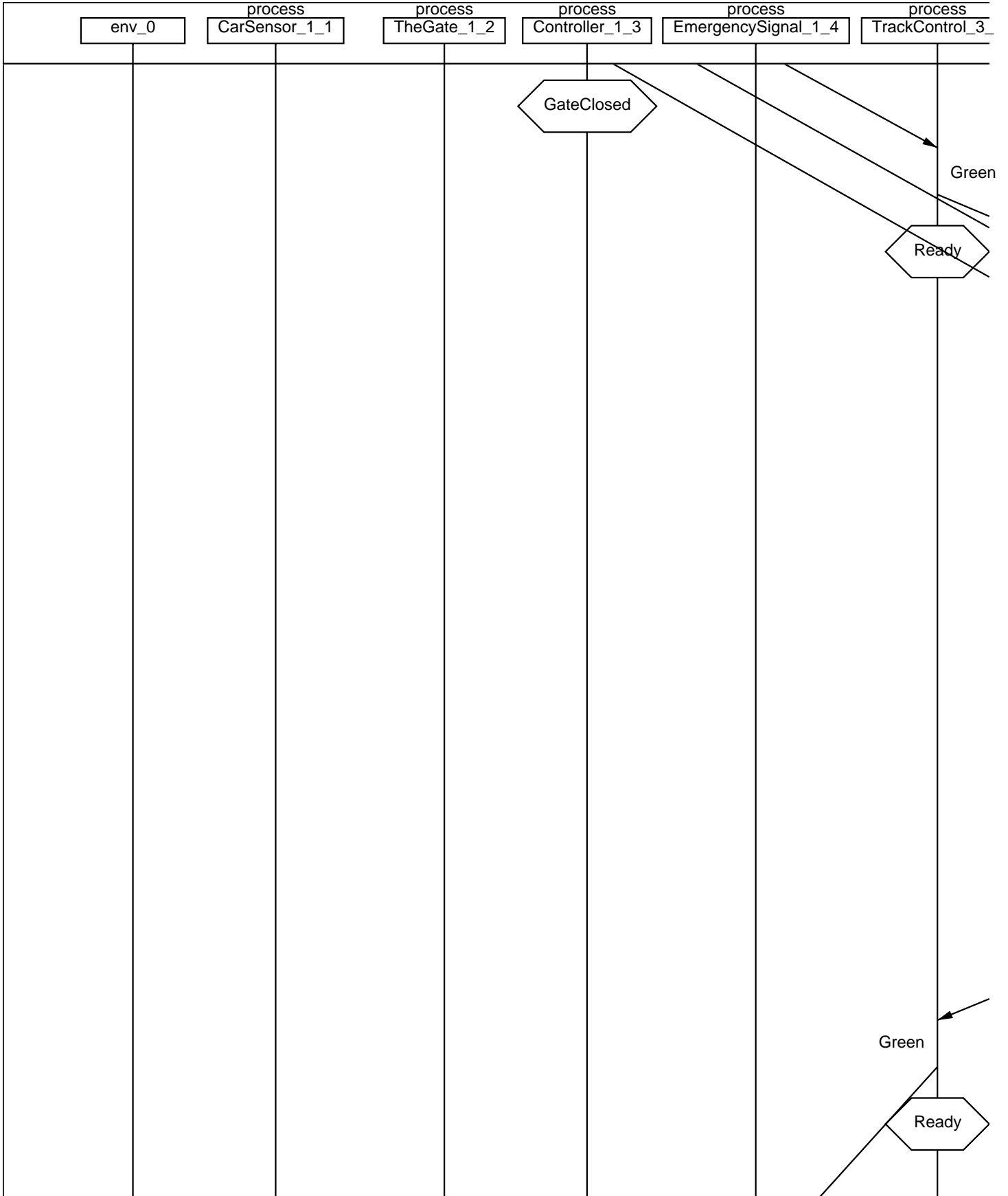

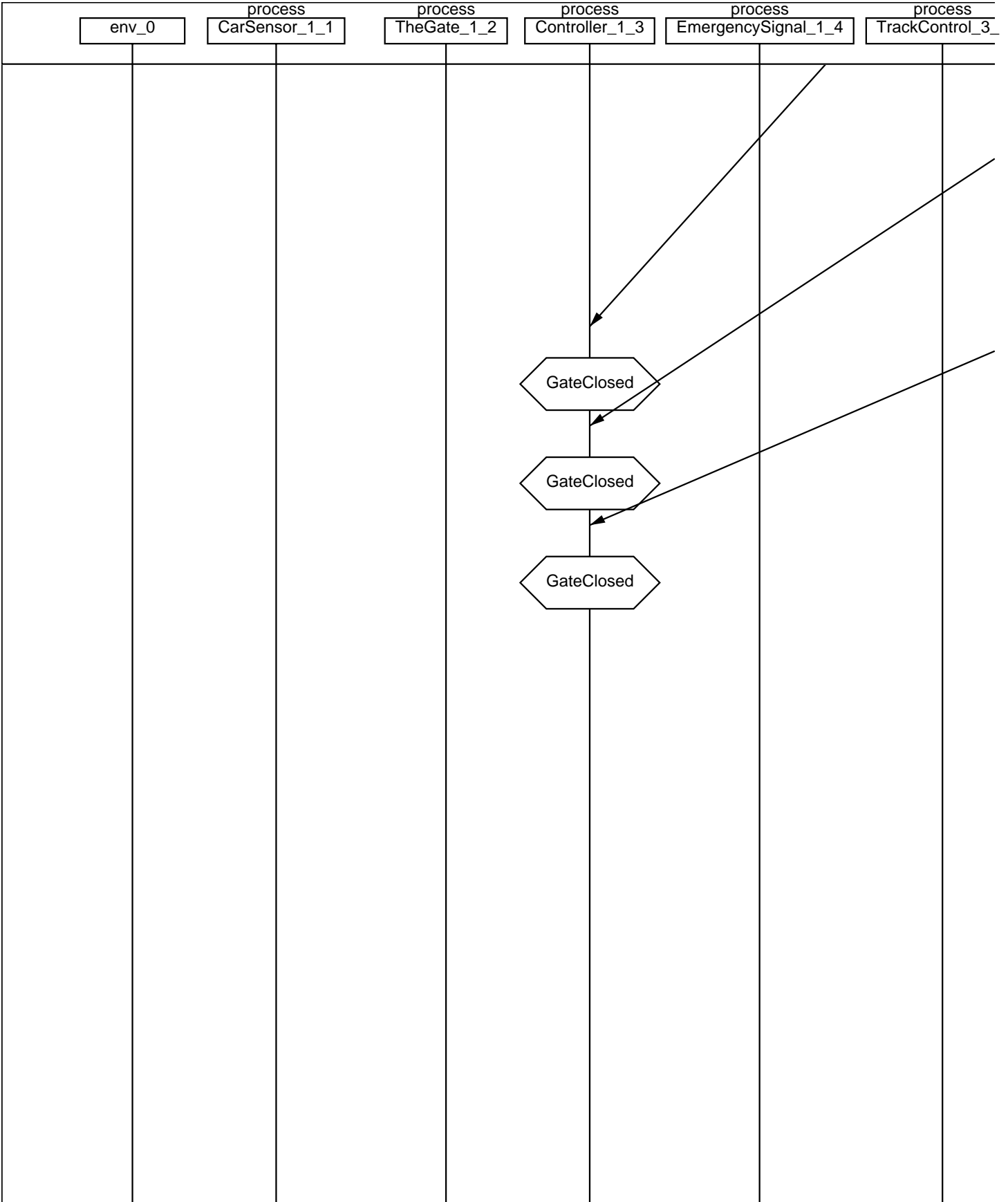

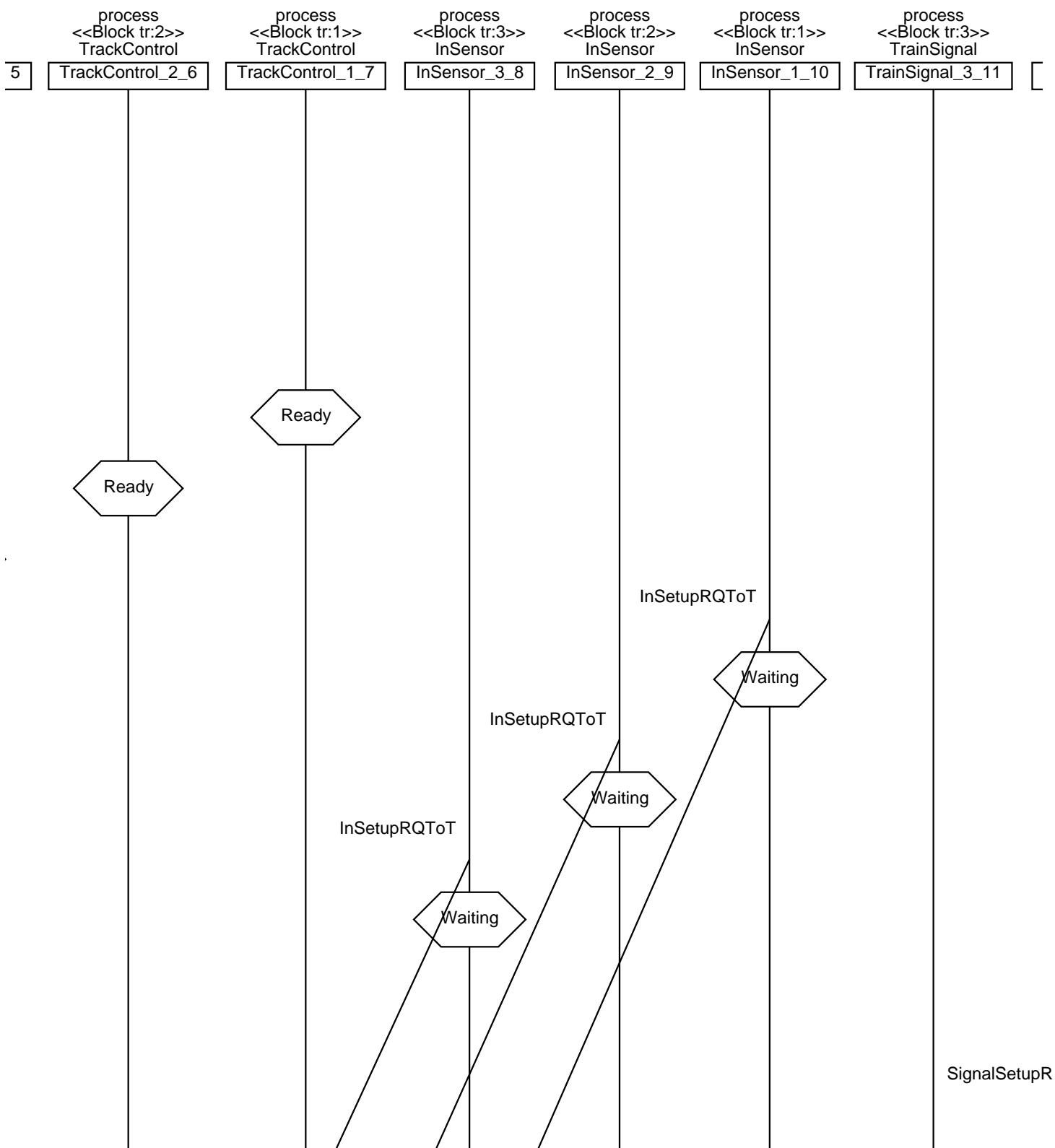

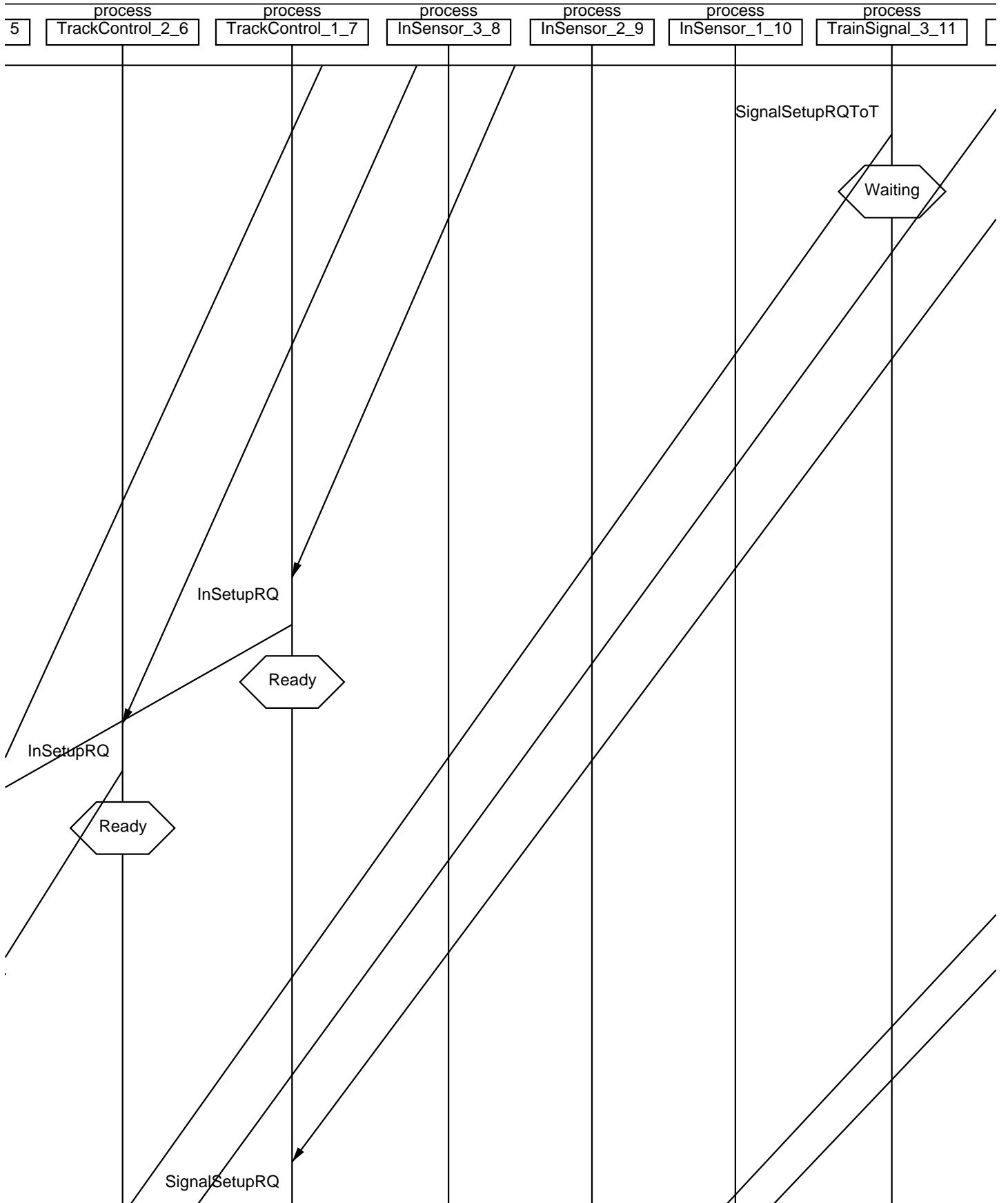

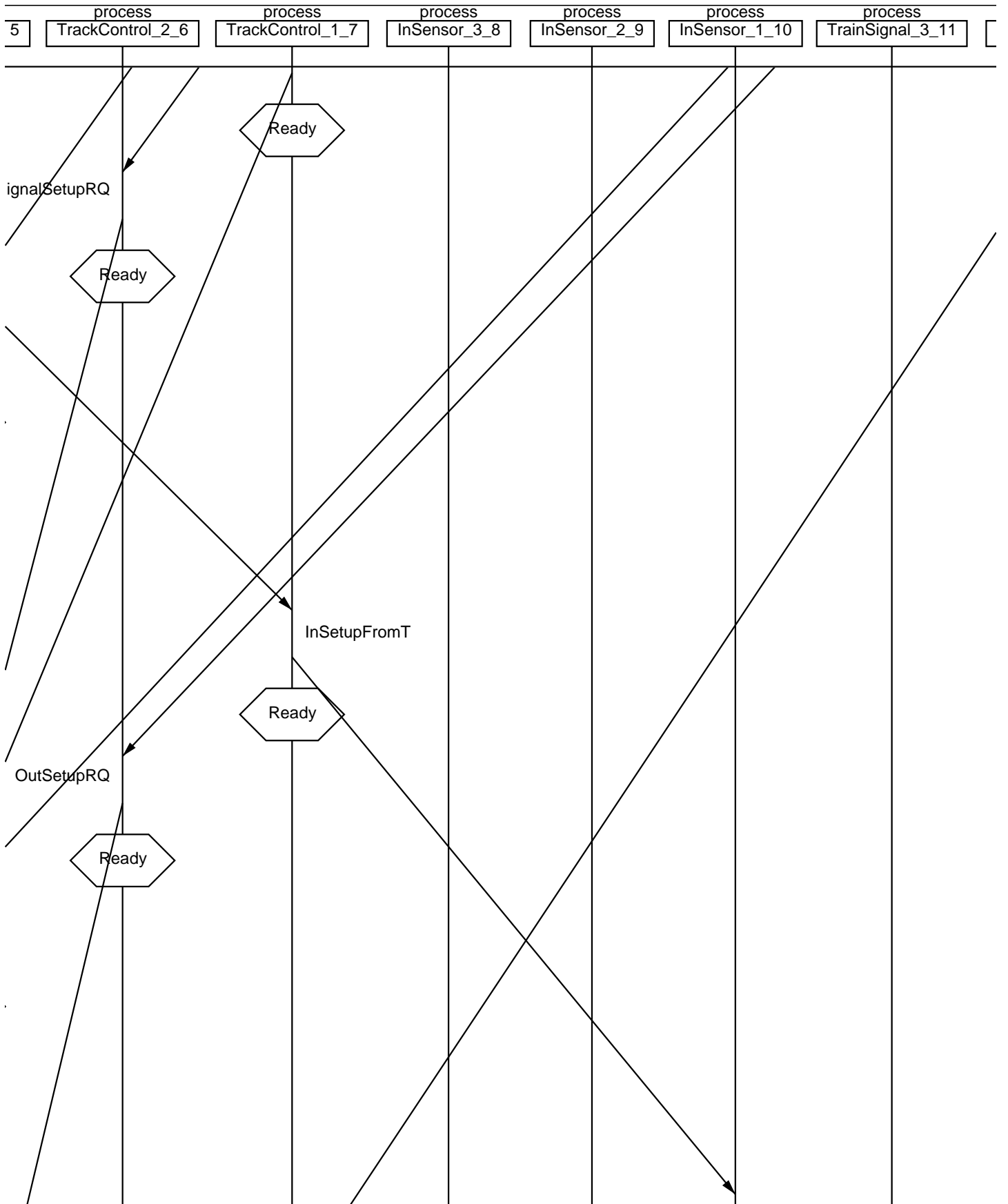

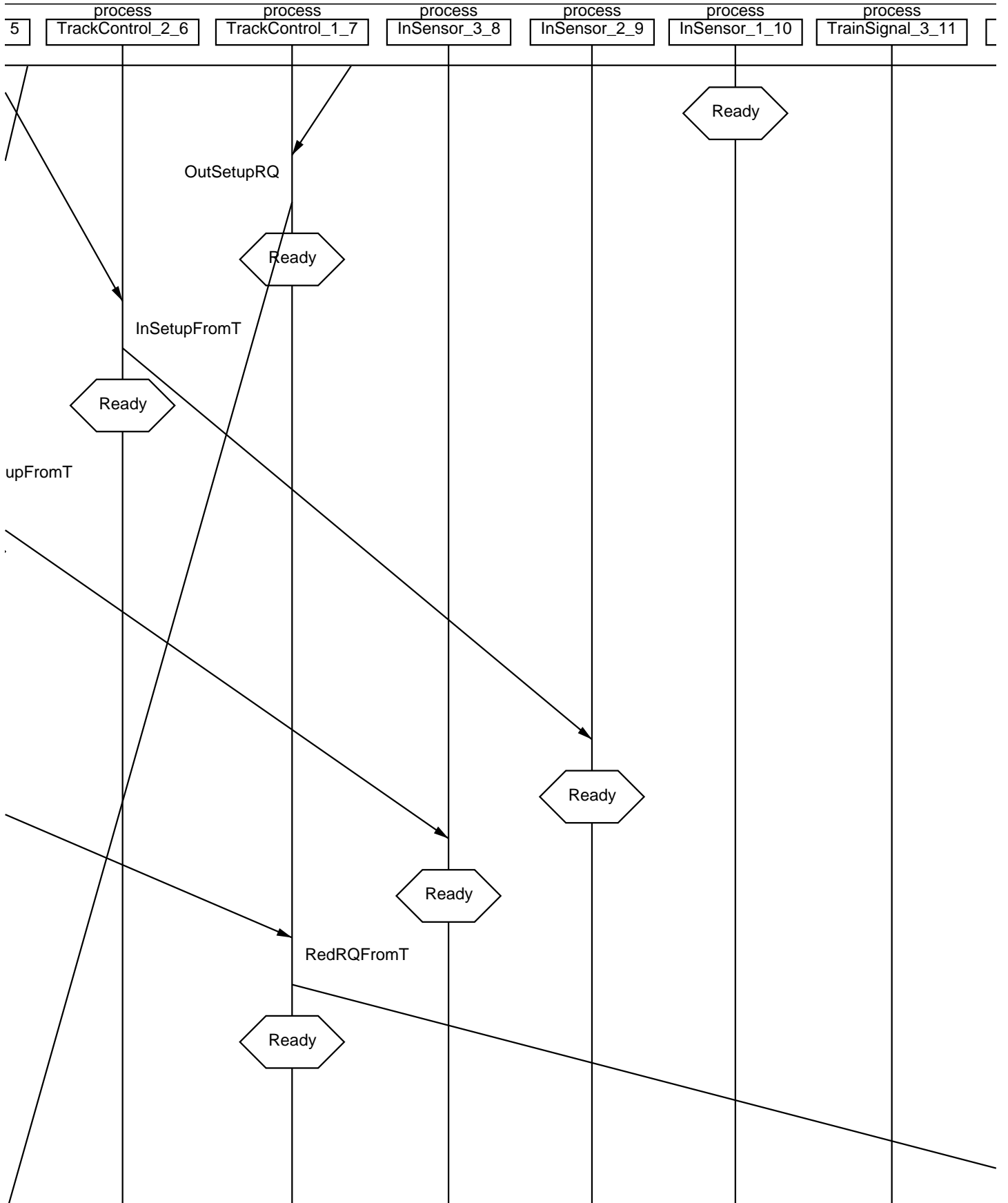

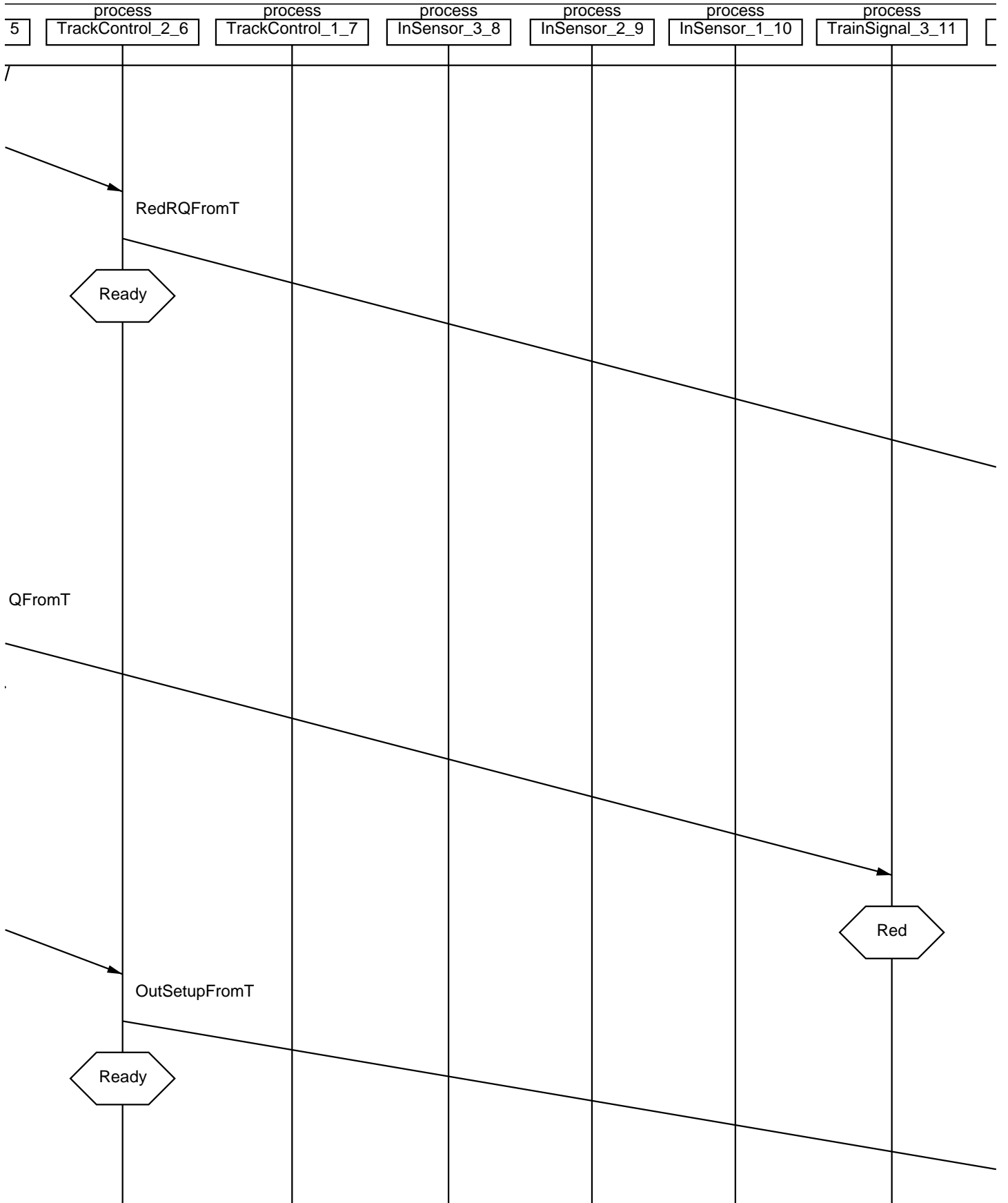

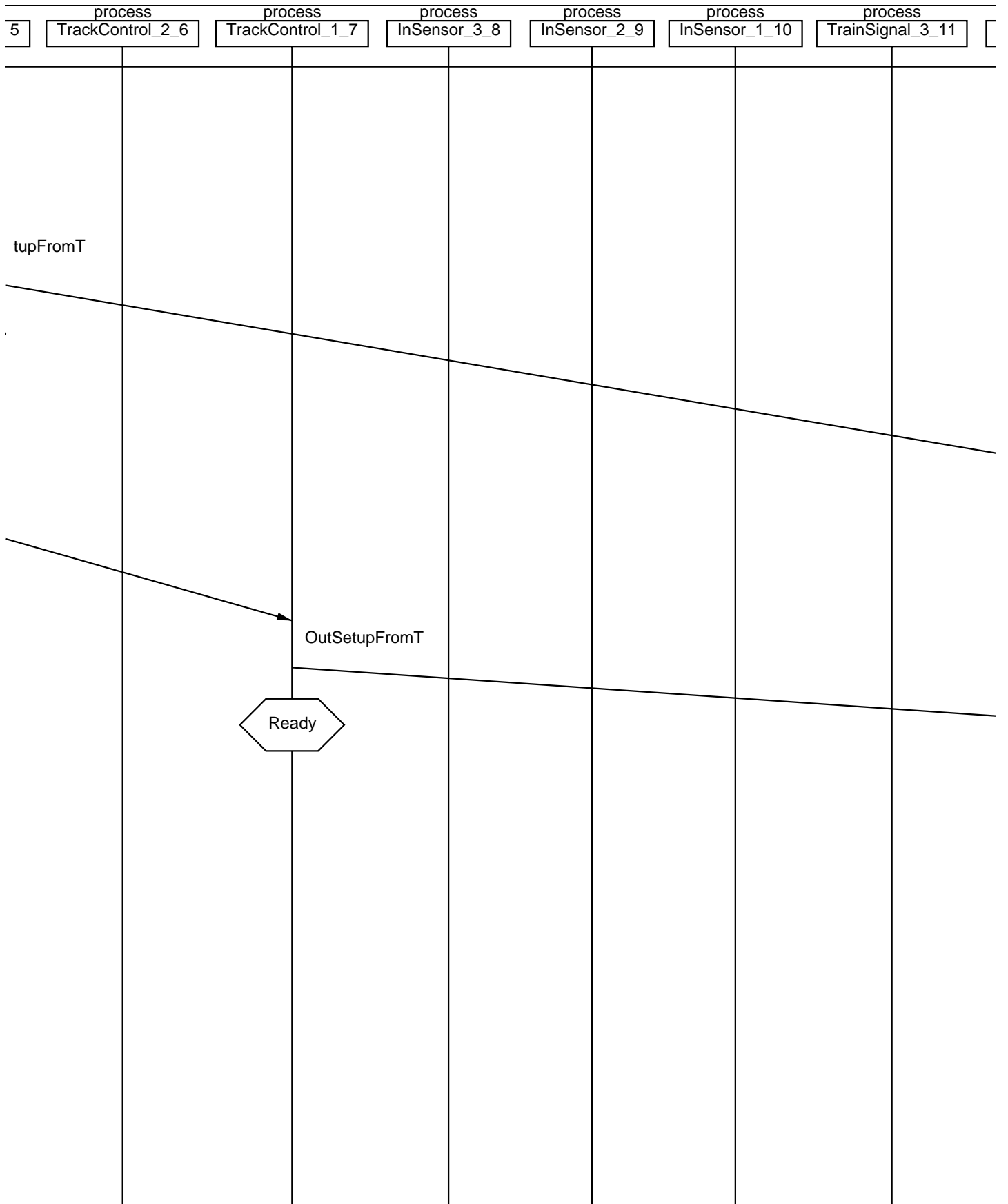

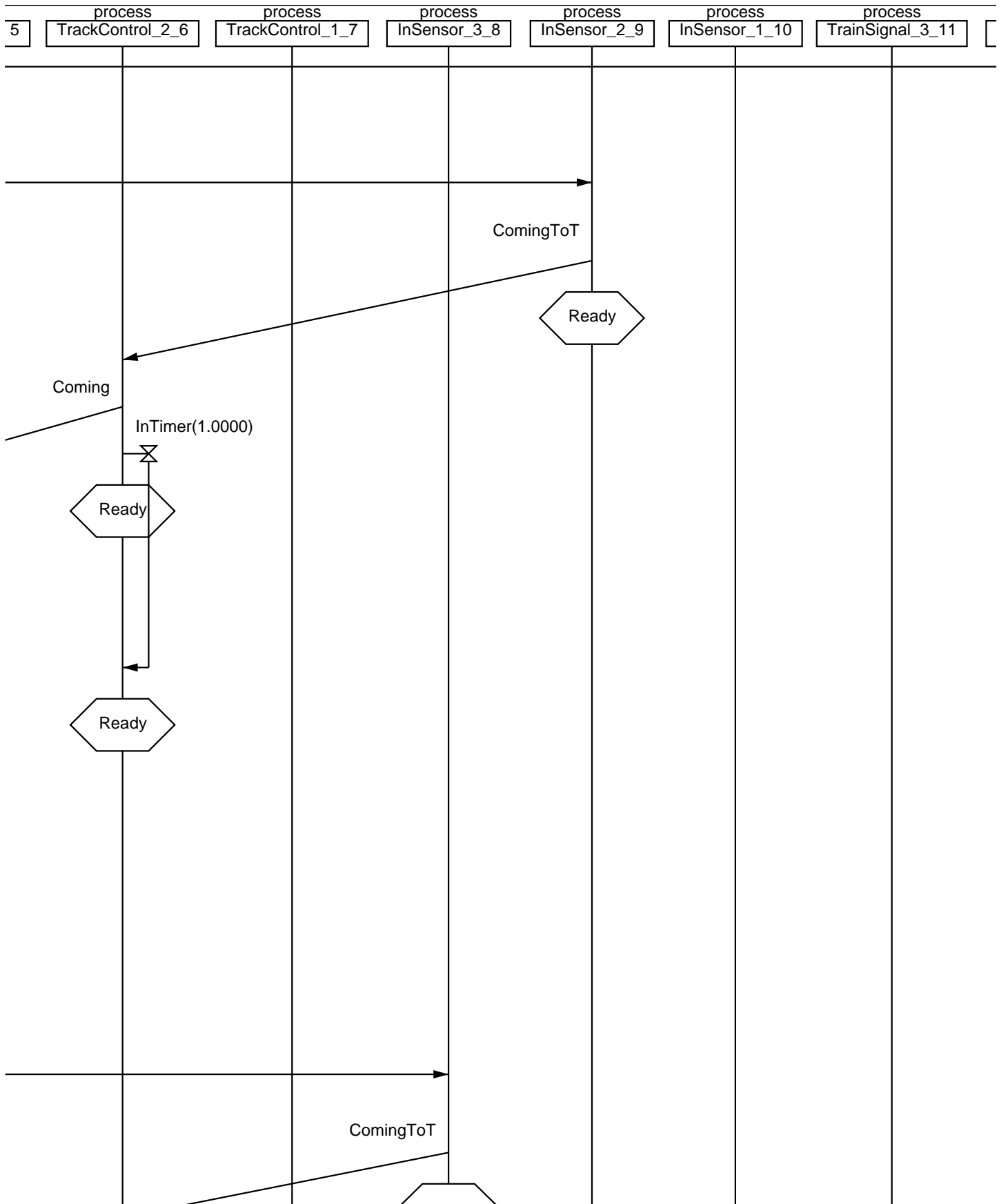

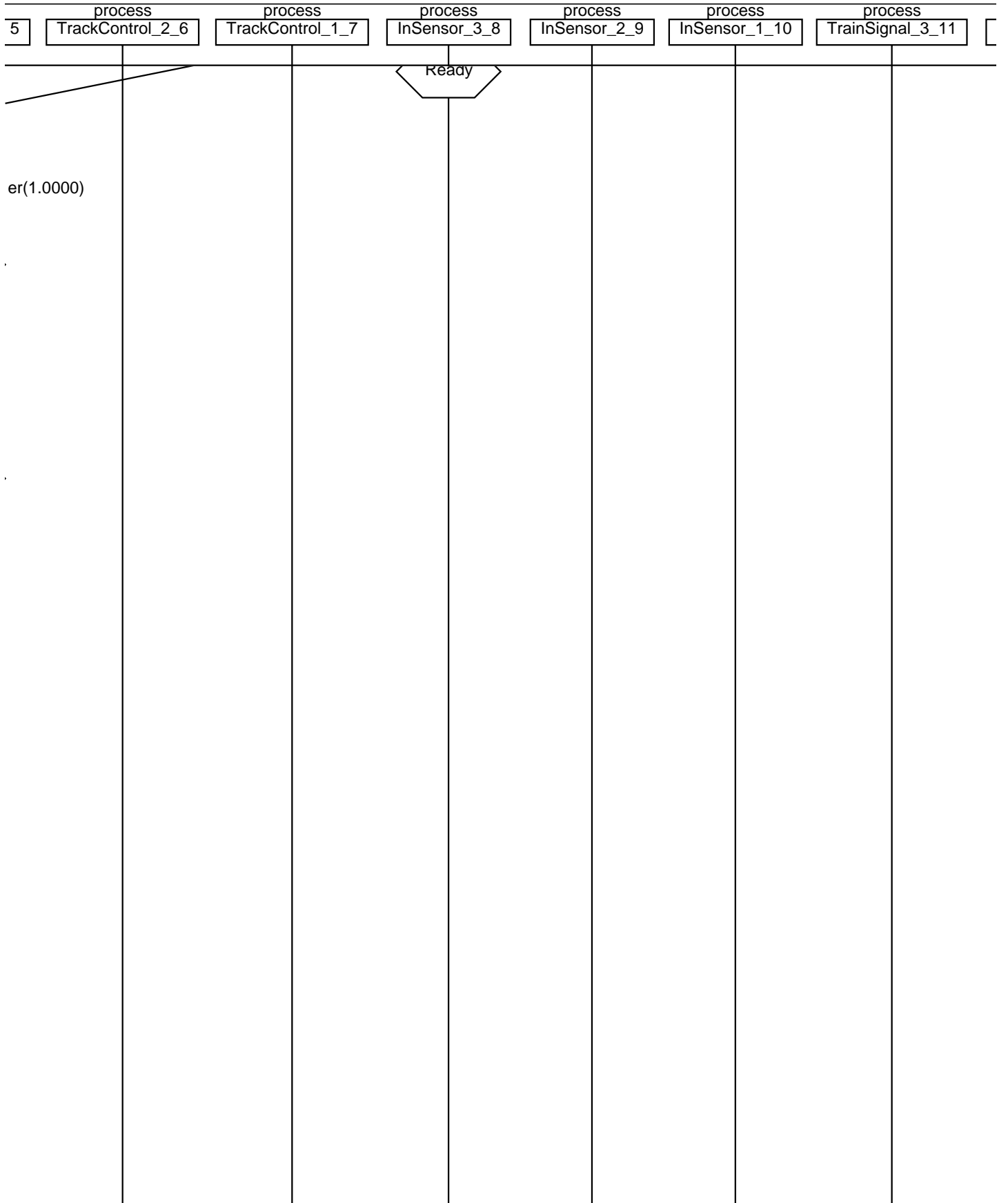

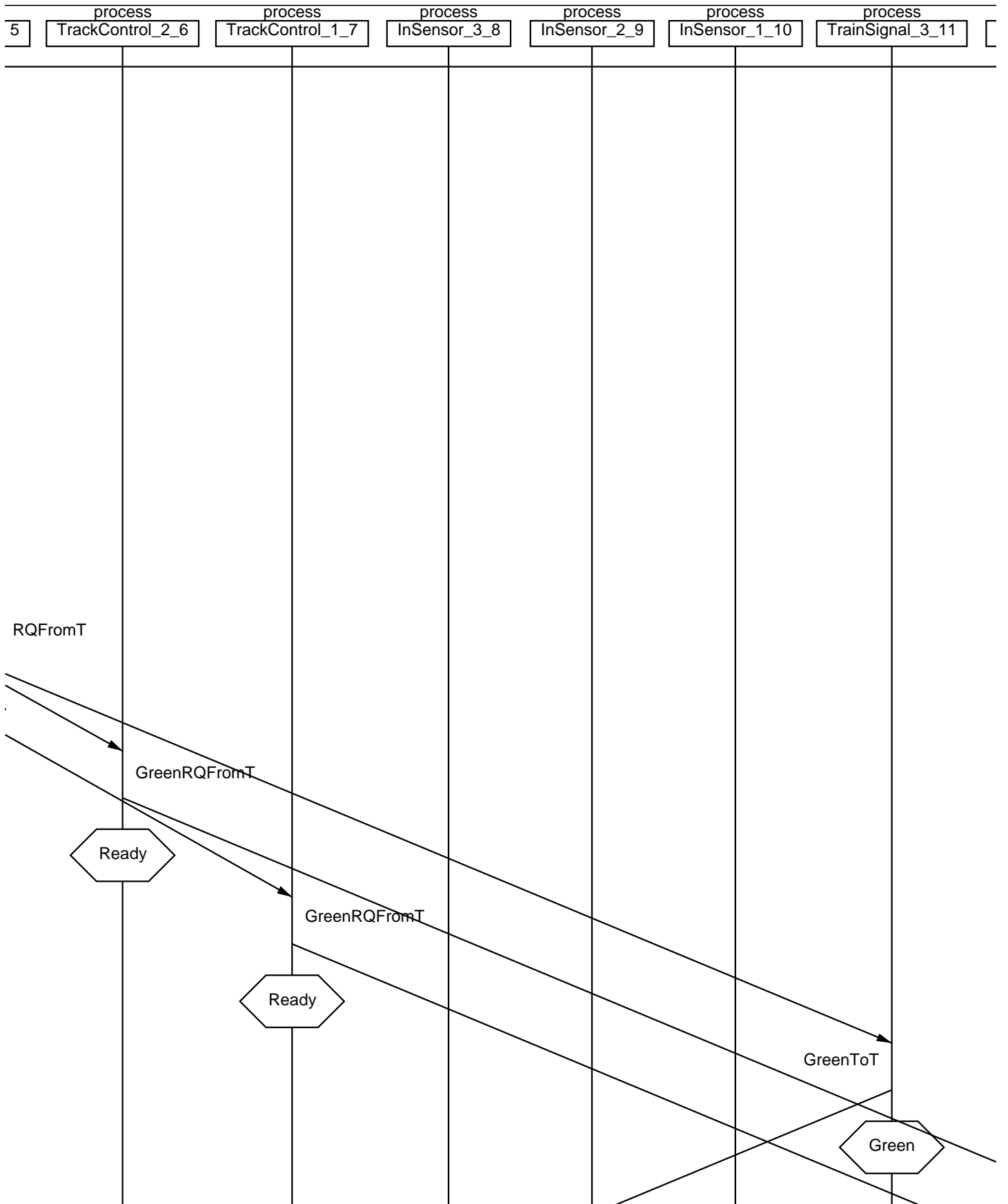

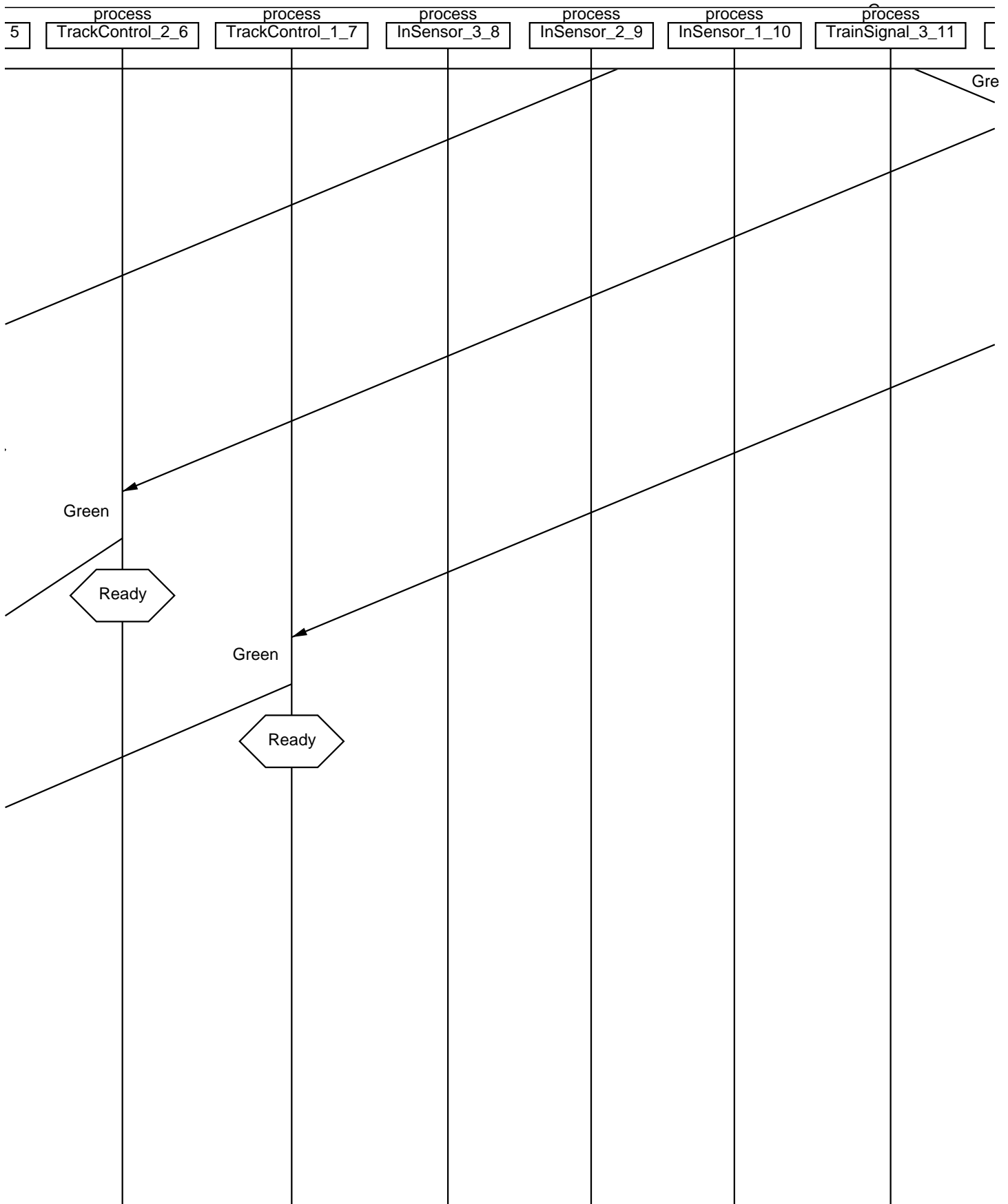

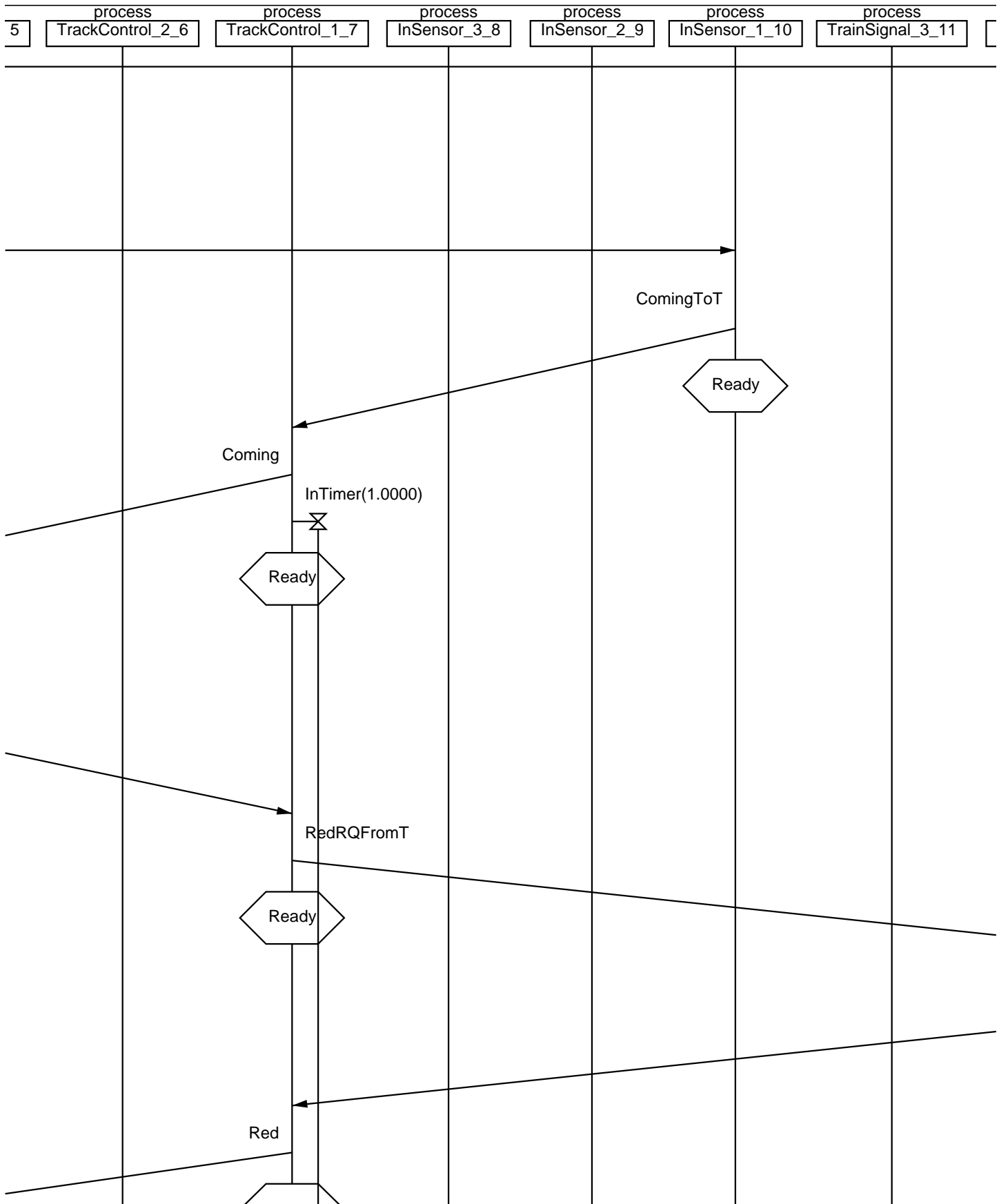

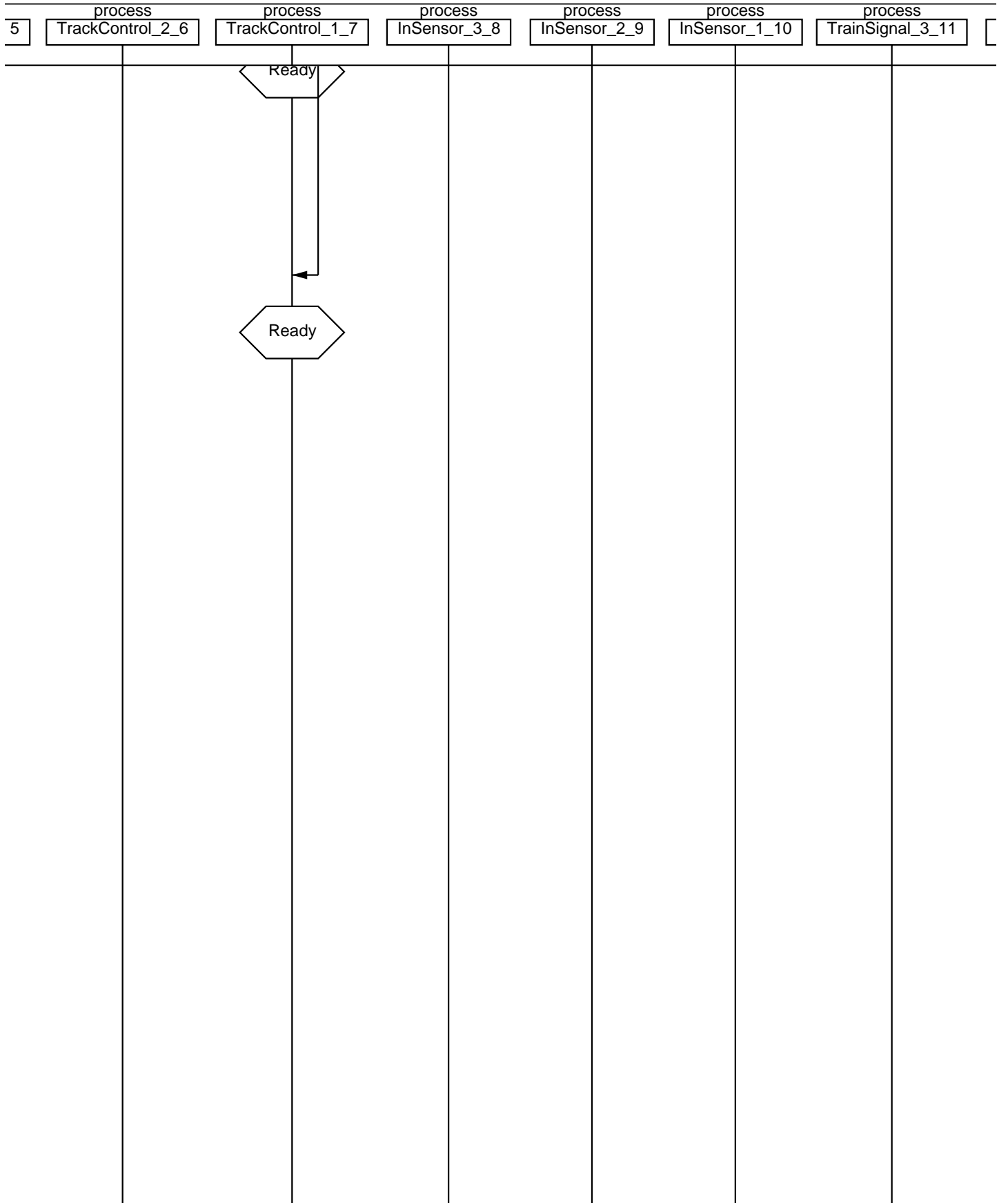

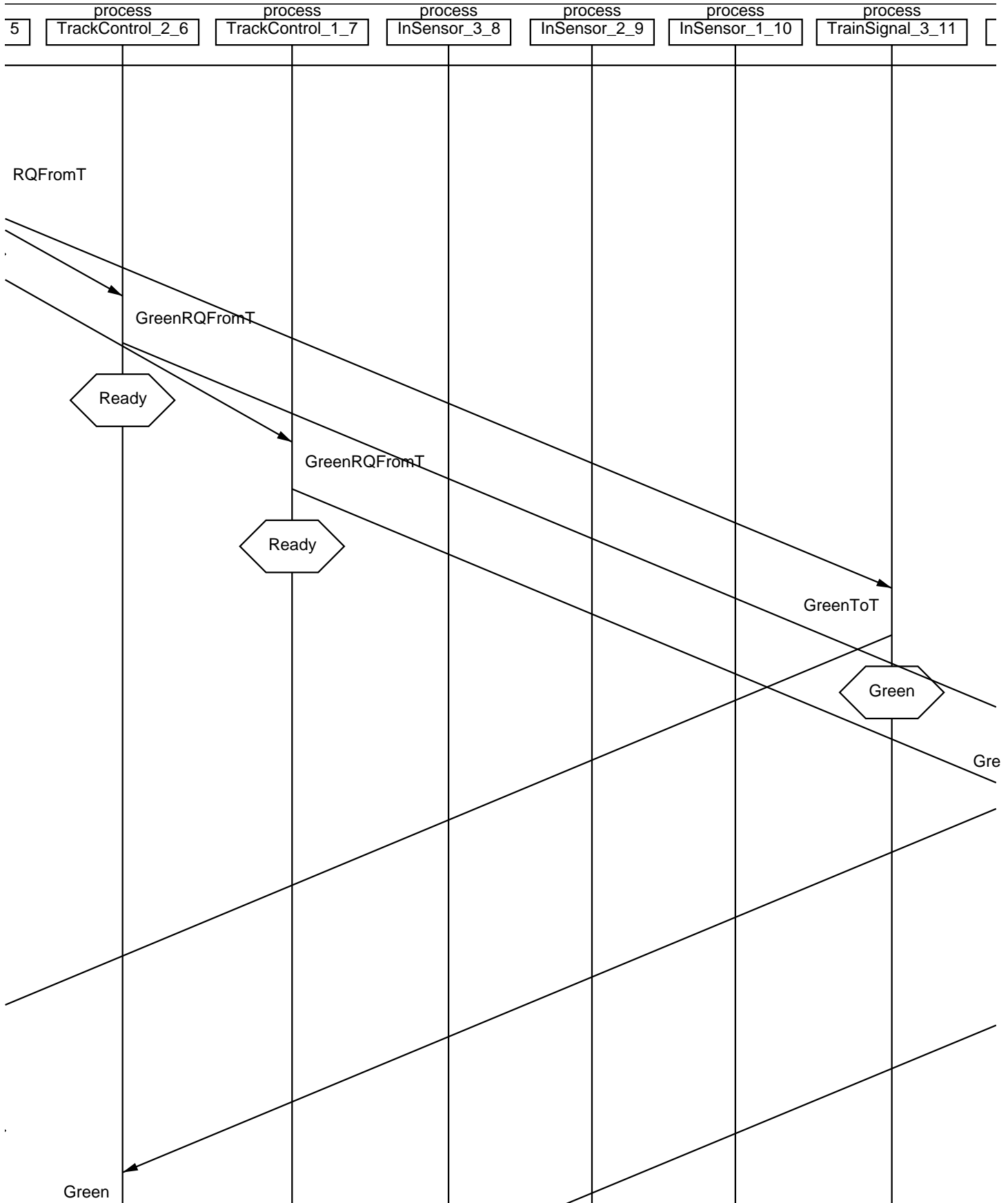

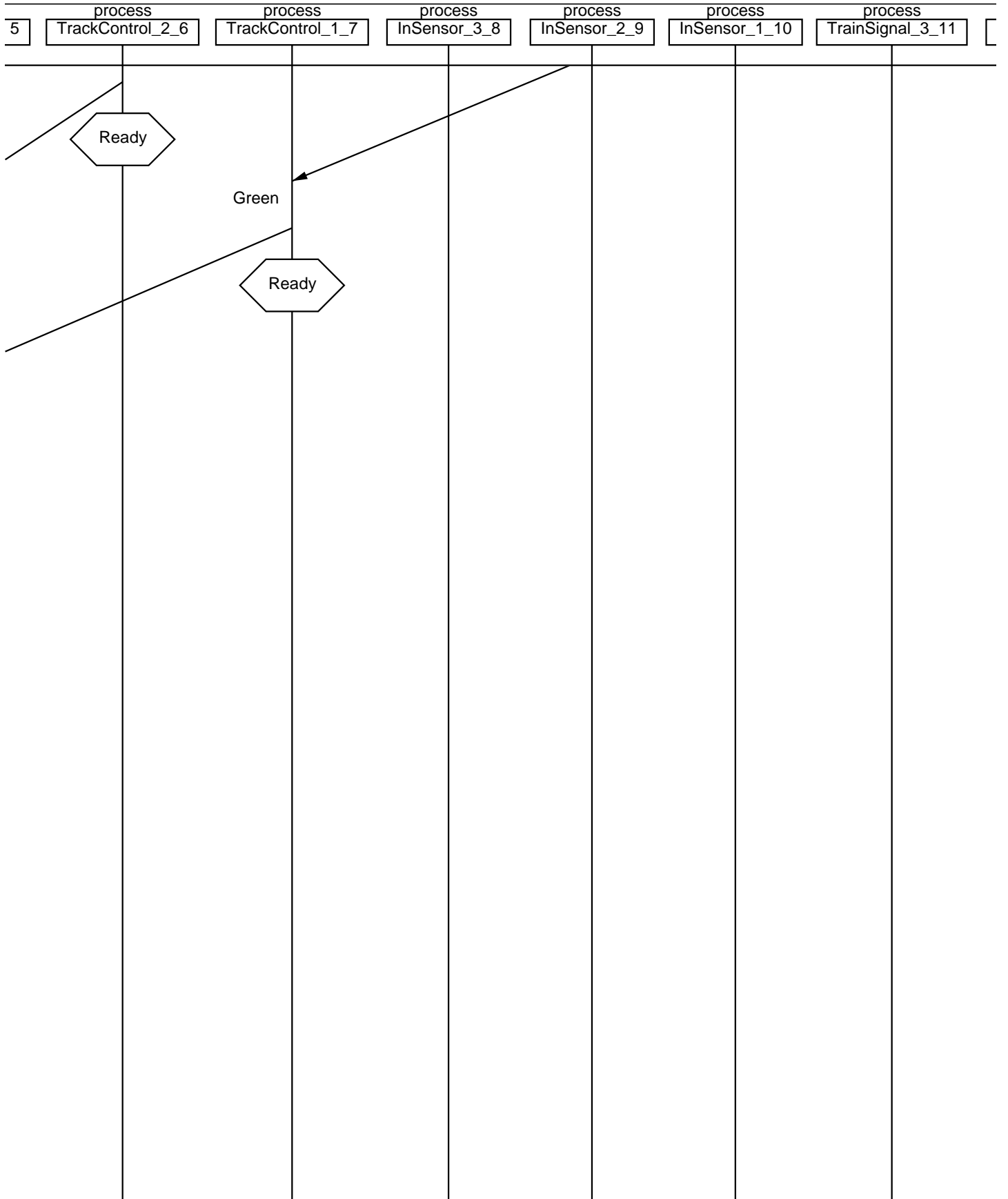

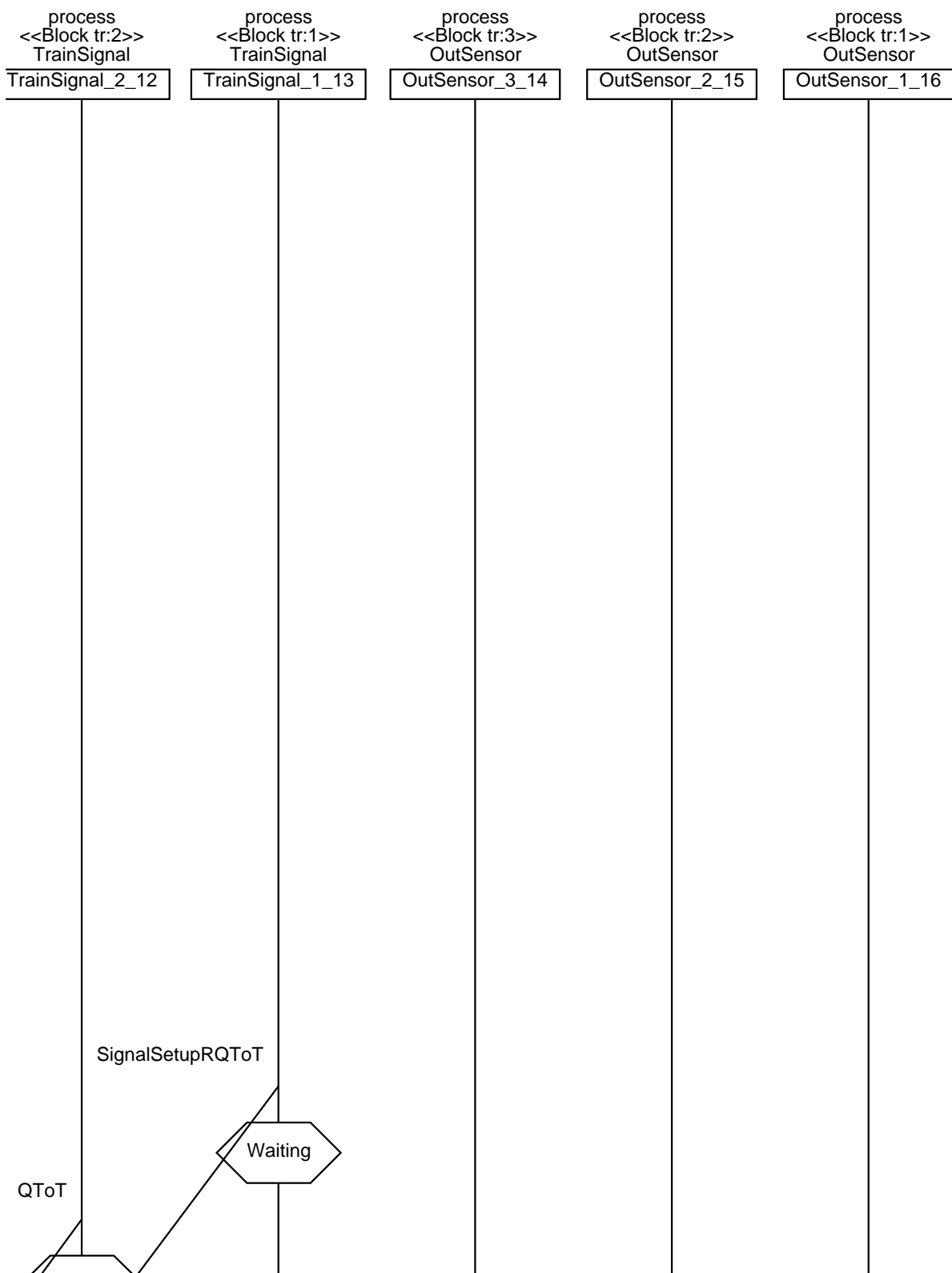

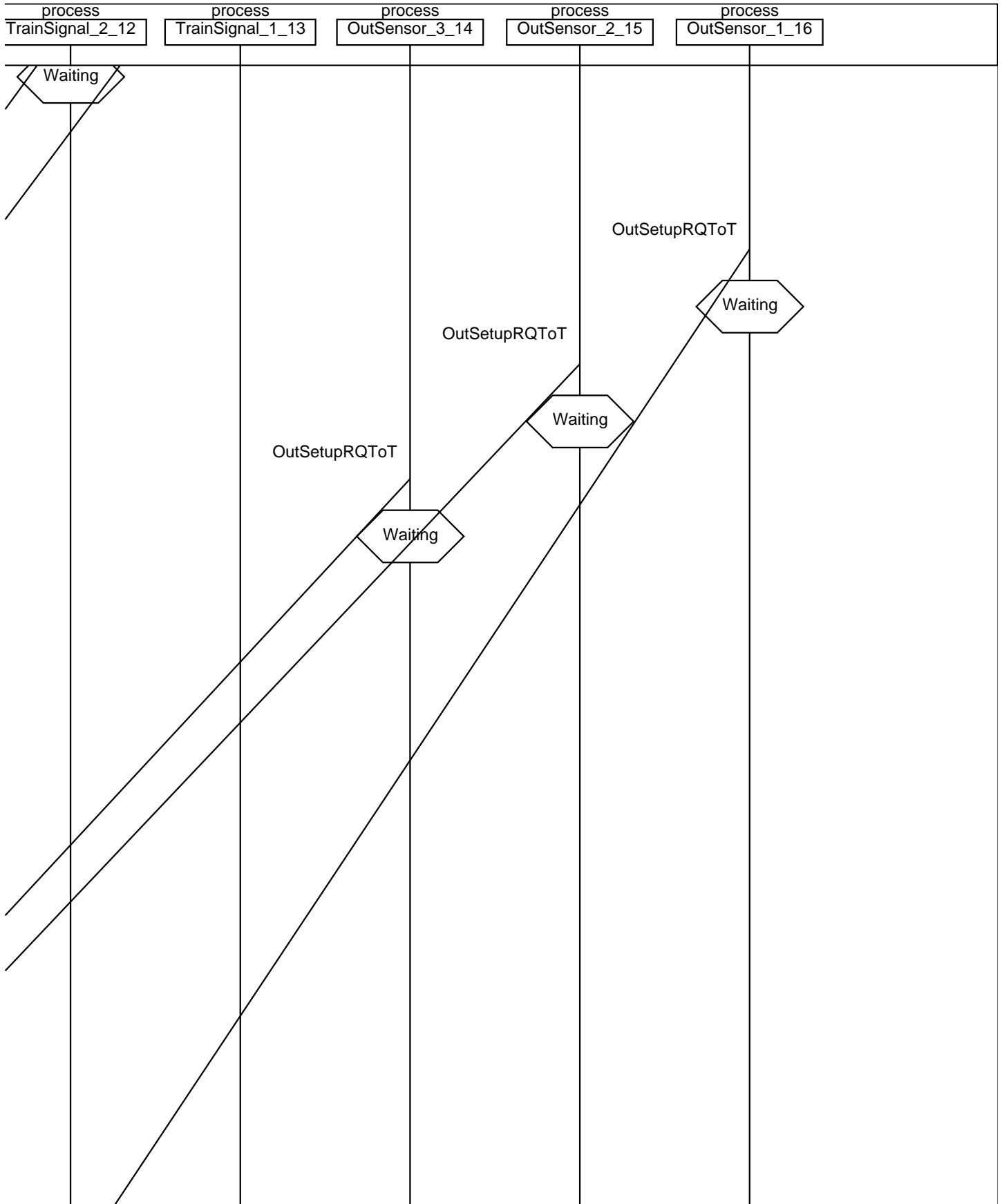

process TrainSignal_2_12	process TrainSignal_1_13	process OutSensor_3_14	process OutSensor_2_15	process OutSensor_1_16
-----------------------------	-----------------------------	---------------------------	---------------------------	---------------------------

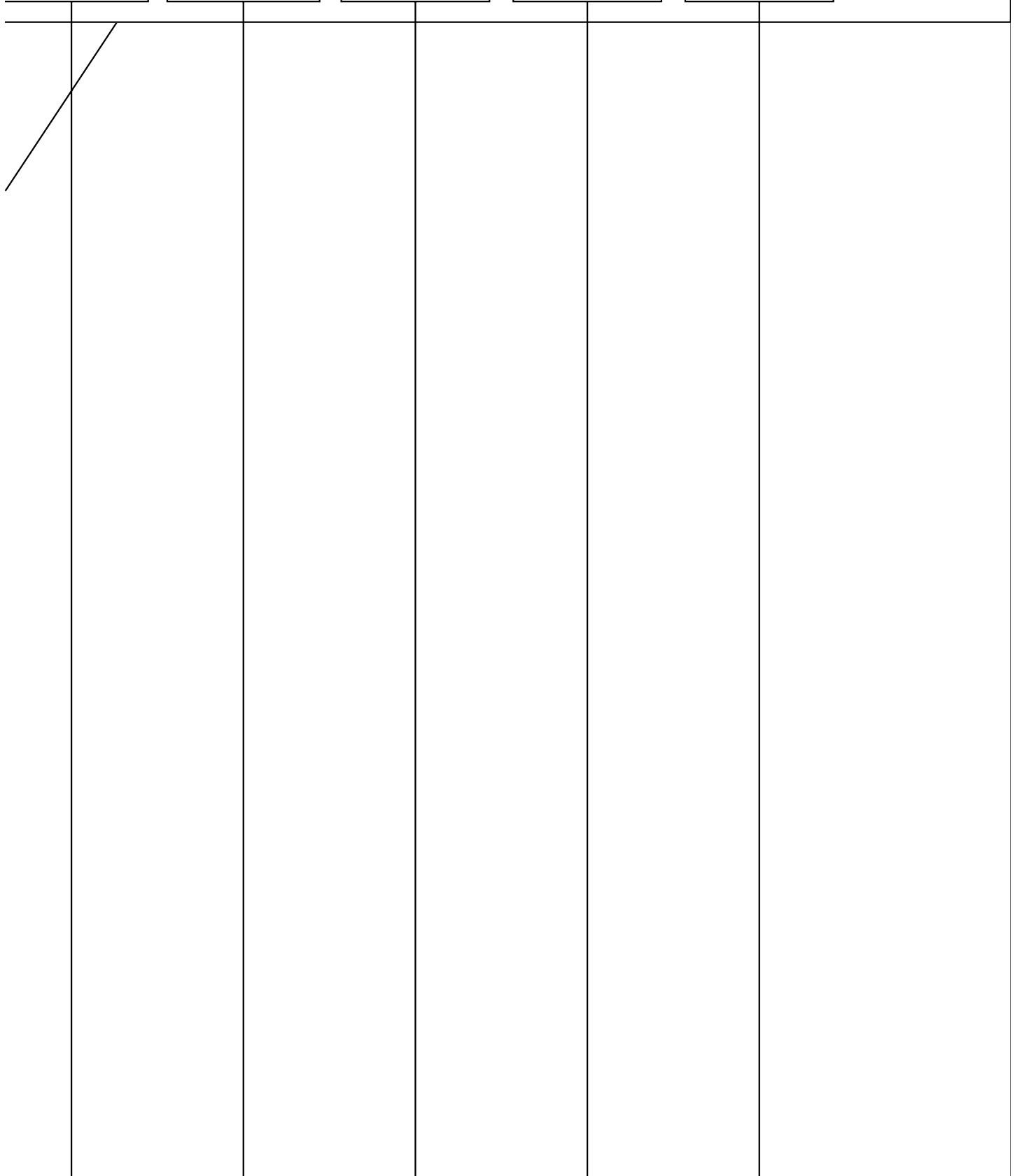

process TrainSignal_2_12	process TrainSignal_1_13	process OutSensor_3_14	process OutSensor_2_15	process OutSensor_1_16
-----------------------------	-----------------------------	---------------------------	---------------------------	---------------------------

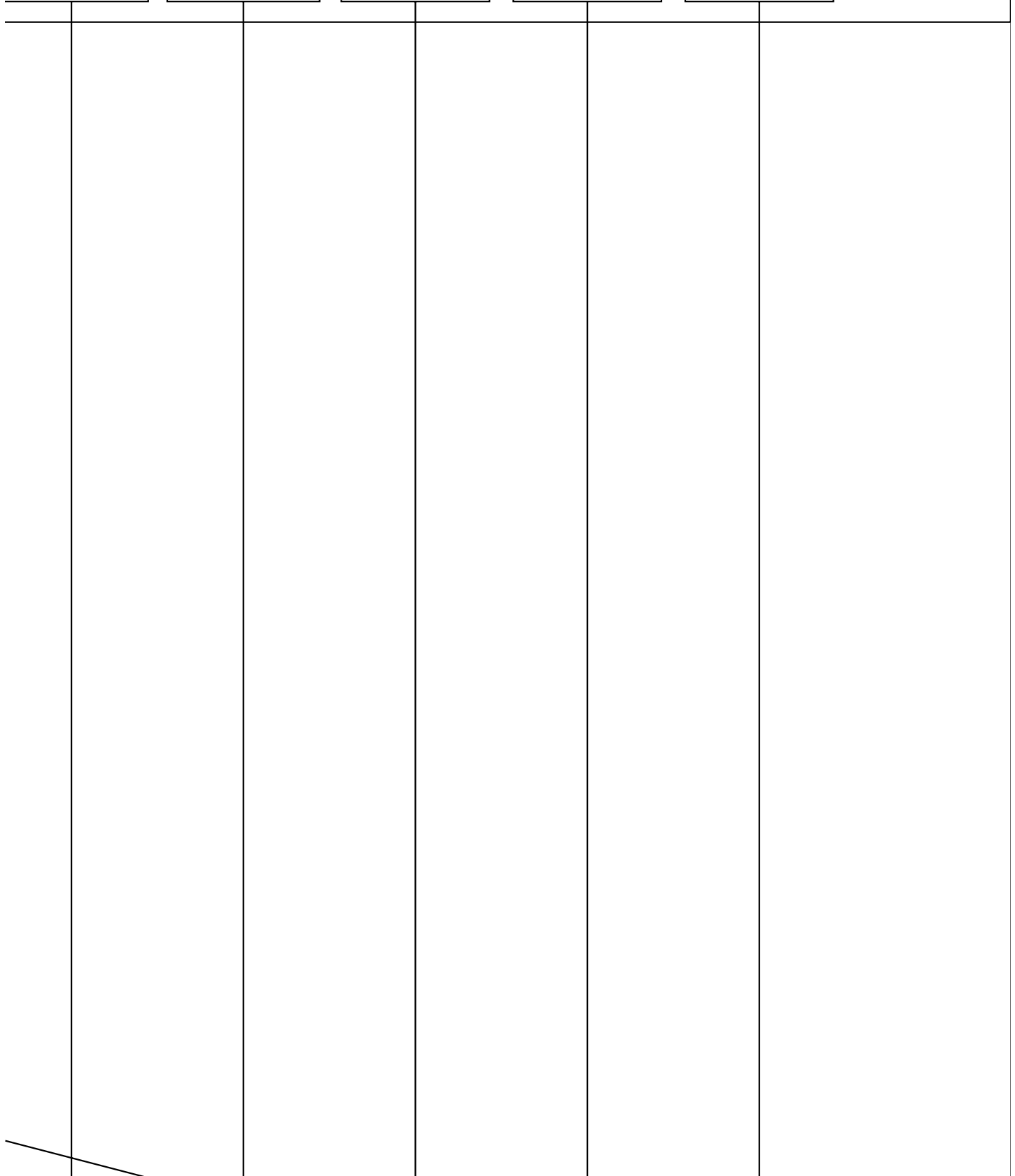

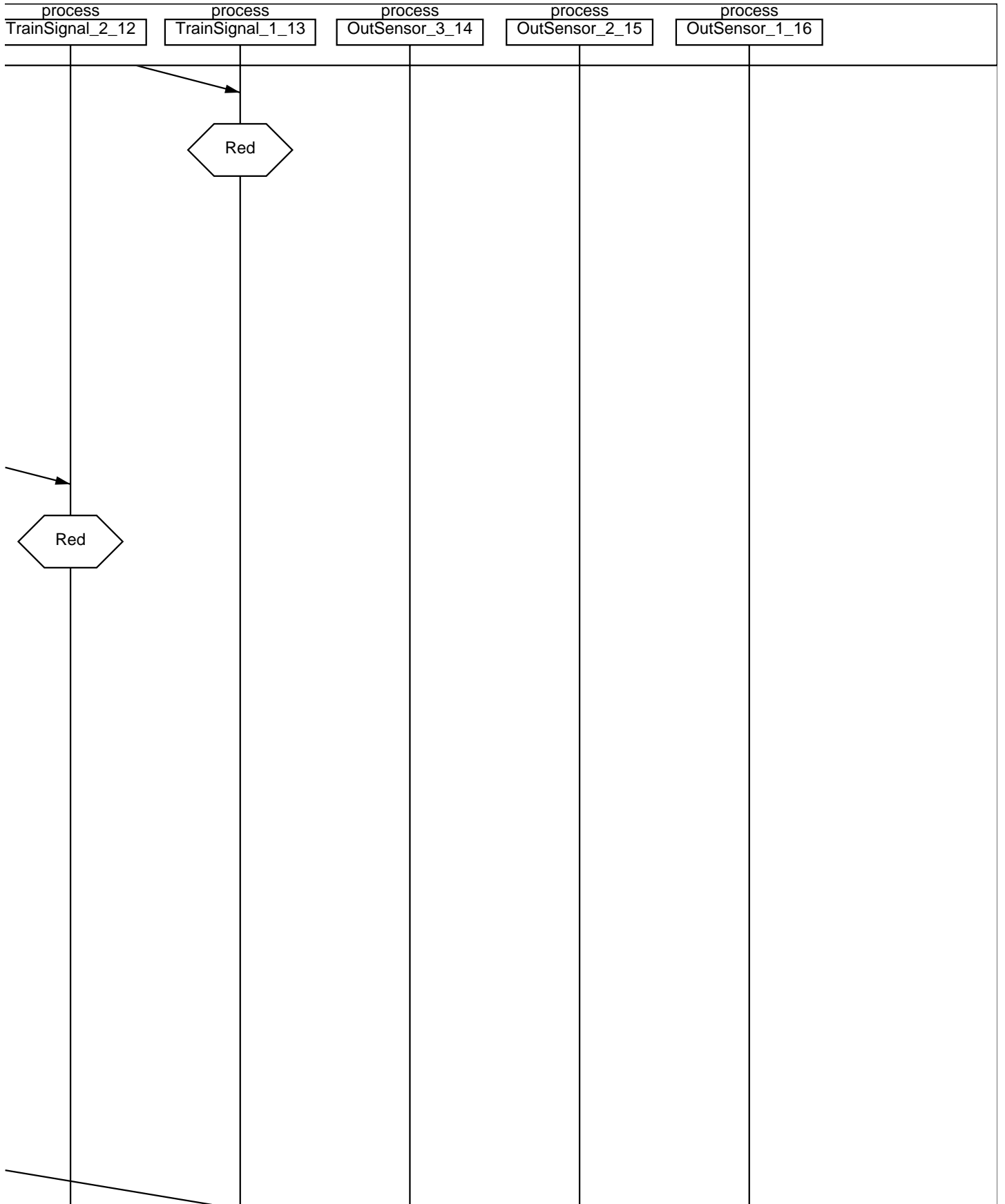

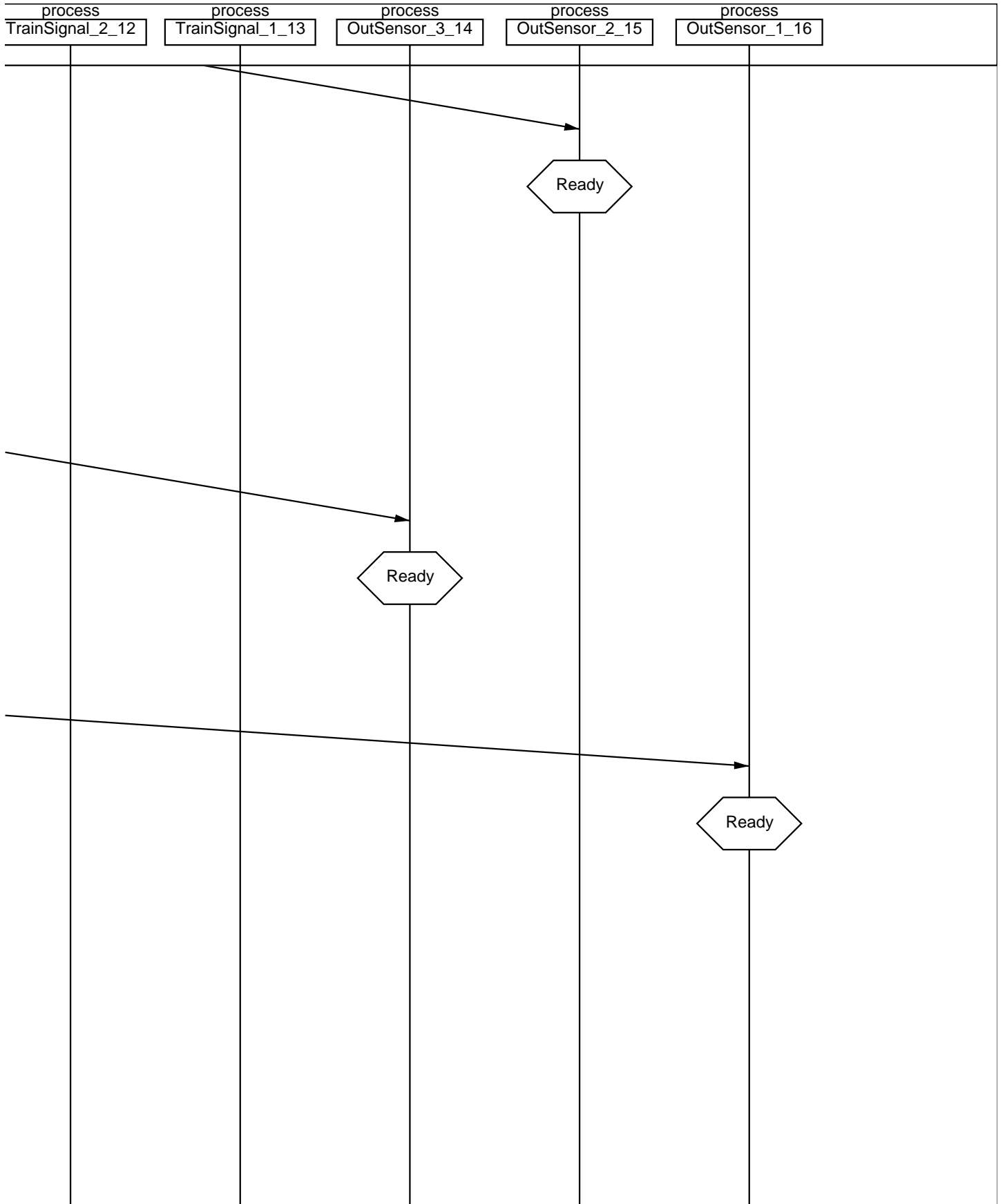

process TrainSignal_2_12	process TrainSignal_1_13	process OutSensor_3_14	process OutSensor_2_15	process OutSensor_1_16
-----------------------------	-----------------------------	---------------------------	---------------------------	---------------------------

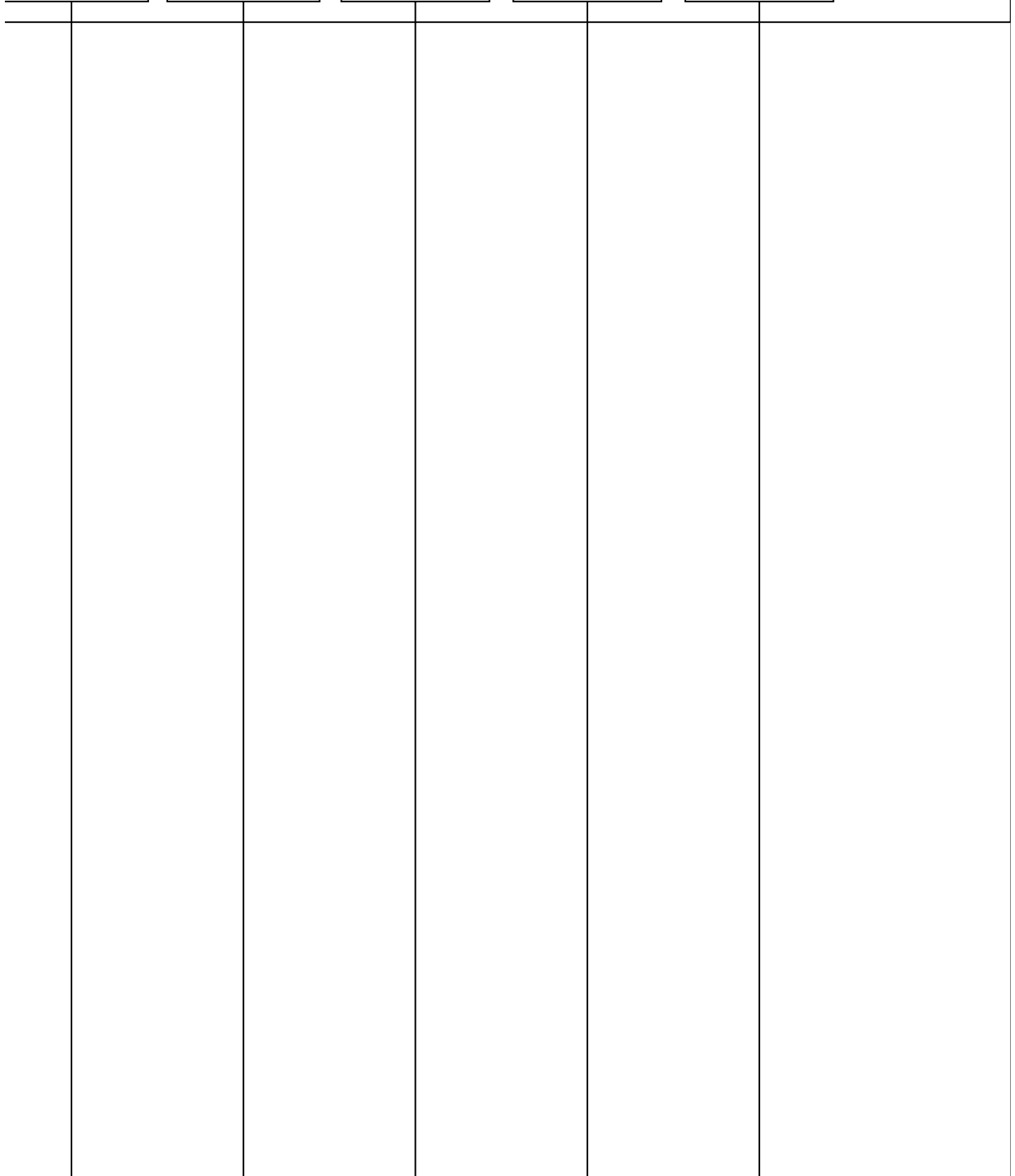

process TrainSignal_2_12	process TrainSignal_1_13	process OutSensor_3_14	process OutSensor_2_15	process OutSensor_1_16
-----------------------------	-----------------------------	---------------------------	---------------------------	---------------------------

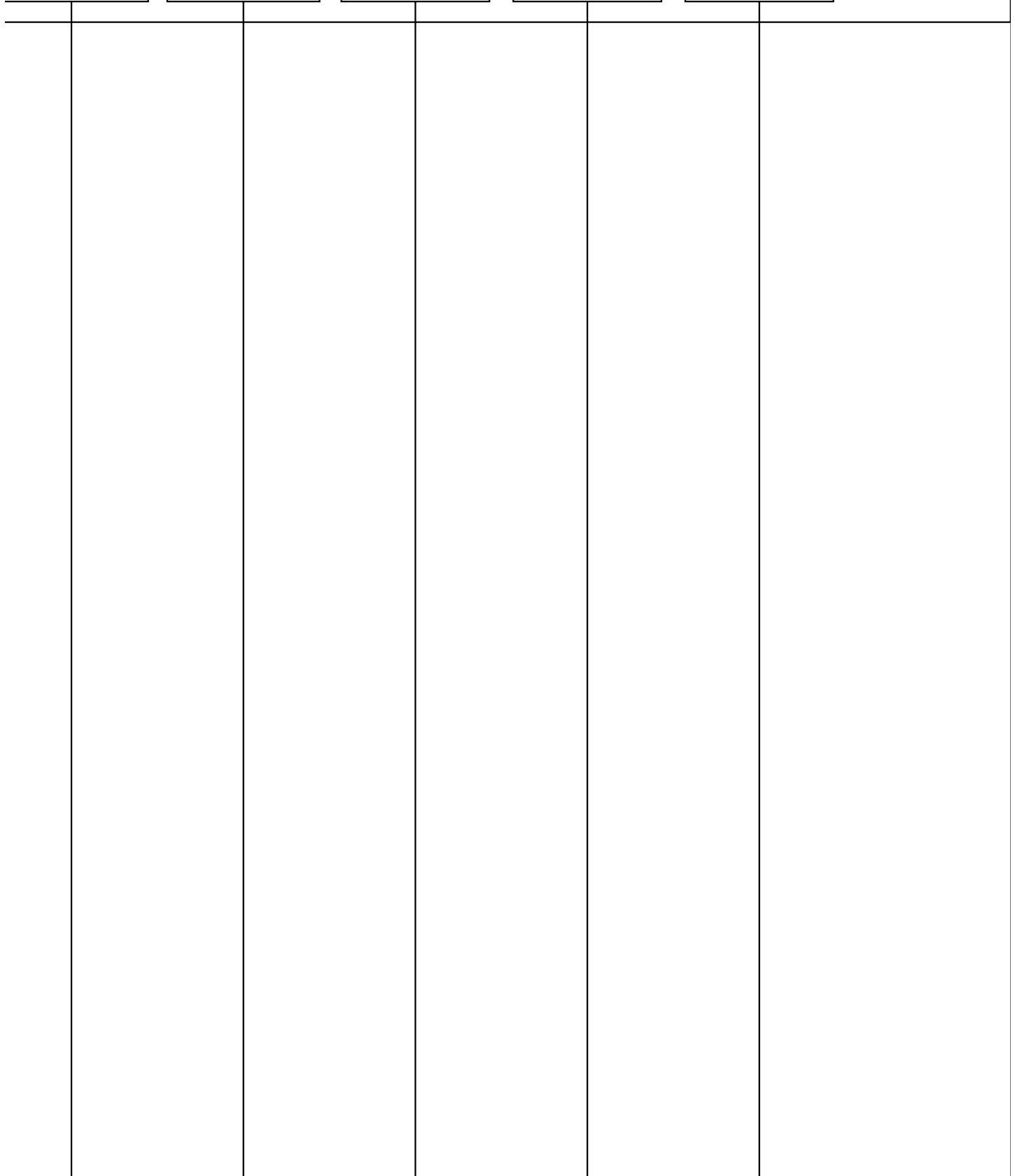

process TrainSignal_2_12	process TrainSignal_1_13	process OutSensor_3_14	process OutSensor_2_15	process OutSensor_1_16
-----------------------------	-----------------------------	---------------------------	---------------------------	---------------------------

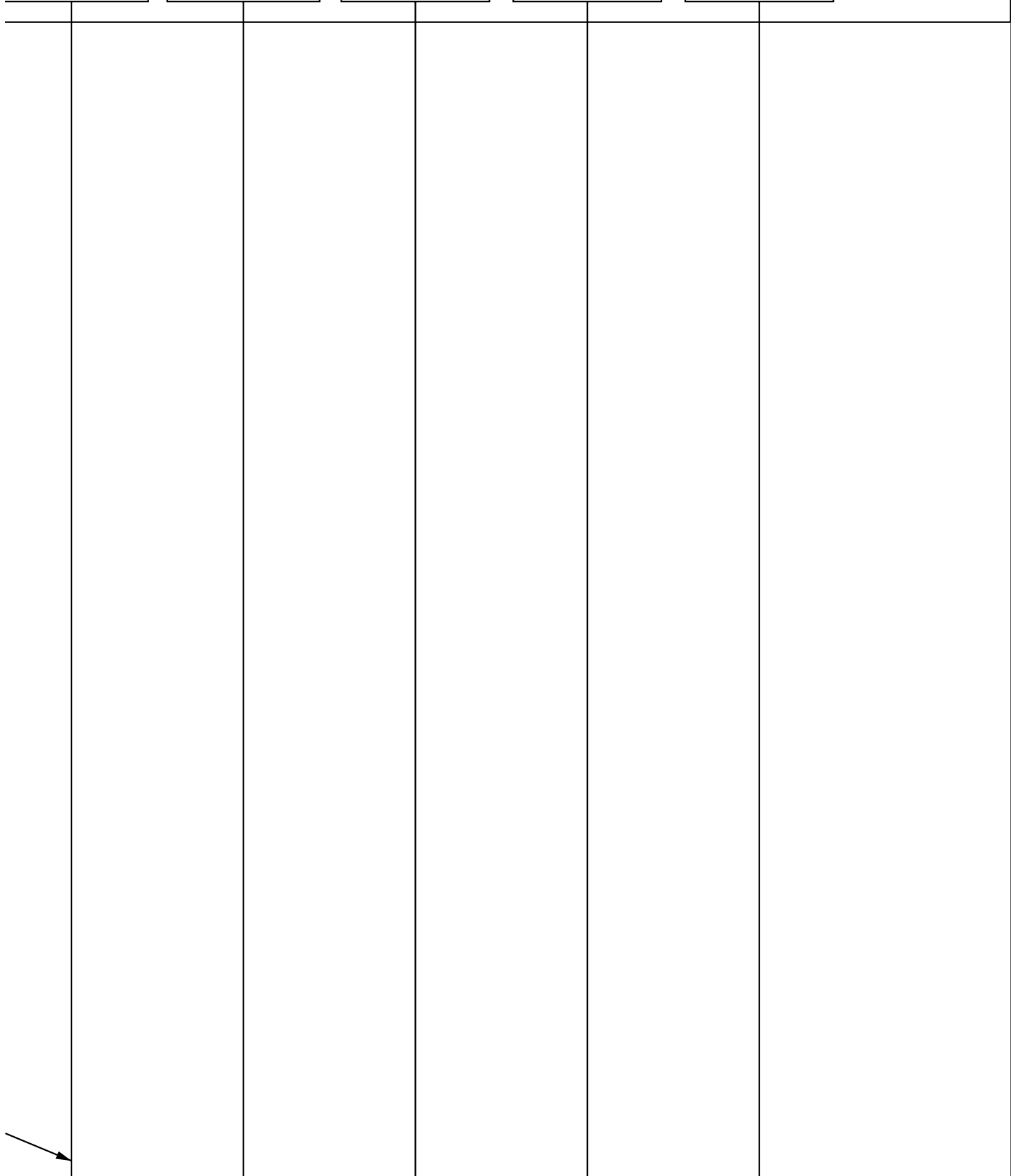

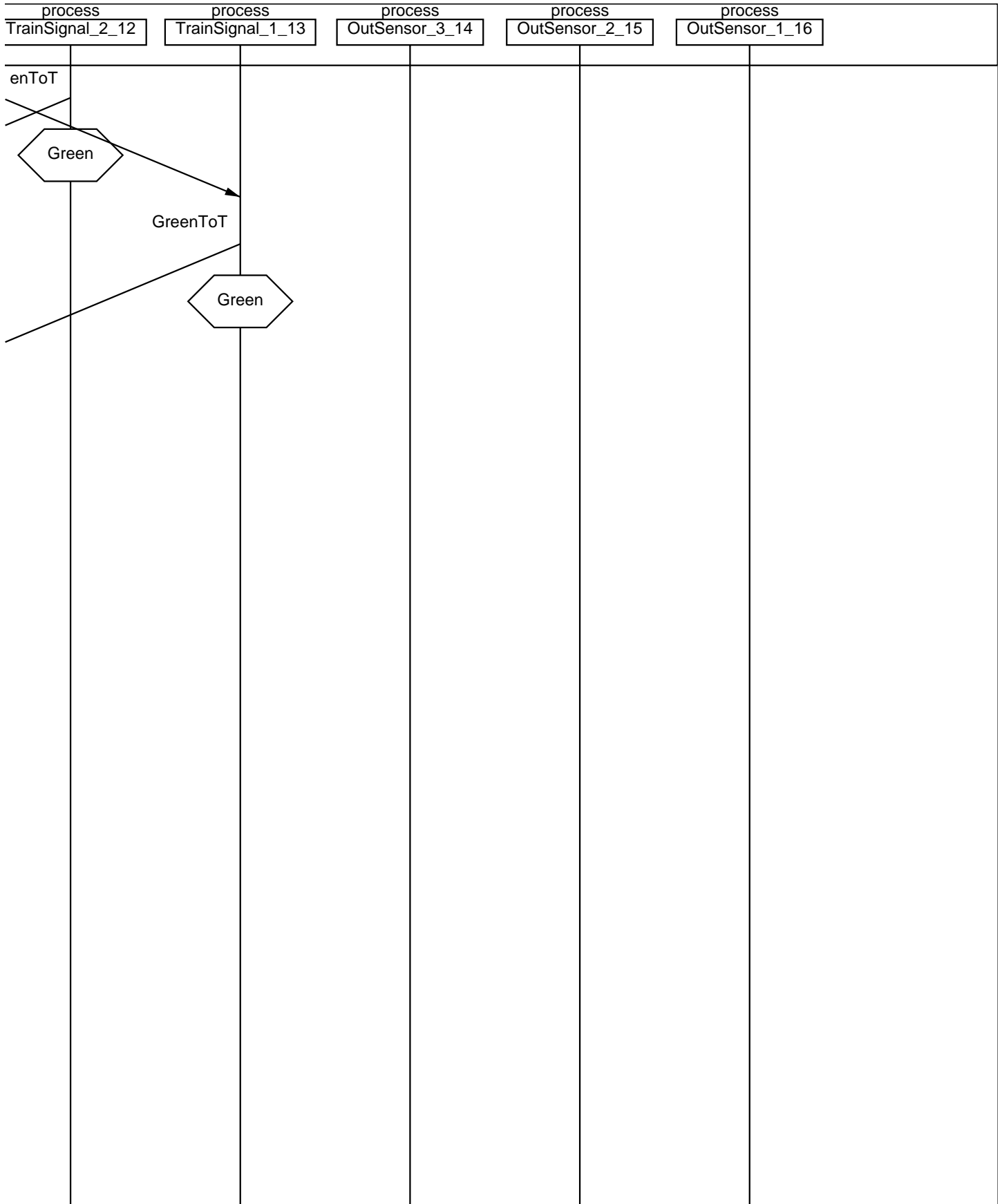

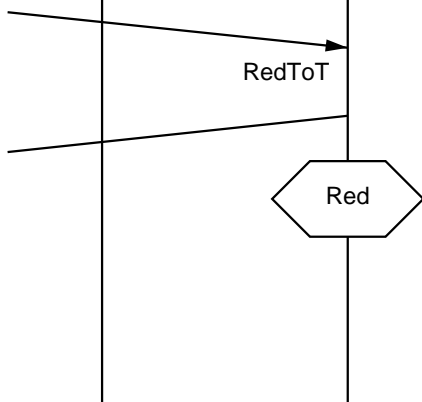
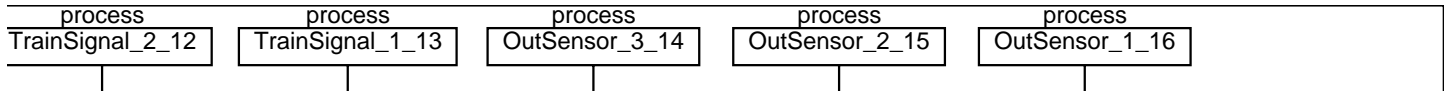

process	process	process	process	process
---------	---------	---------	---------	---------

TrainSignal_2_12				
------------------	--	--	--	--

TrainSignal_1_13				
------------------	--	--	--	--

OutSensor_3_14				
----------------	--	--	--	--

OutSensor_2_15				
----------------	--	--	--	--

OutSensor_1_16				
----------------	--	--	--	--

--	--	--	--	--	--	--

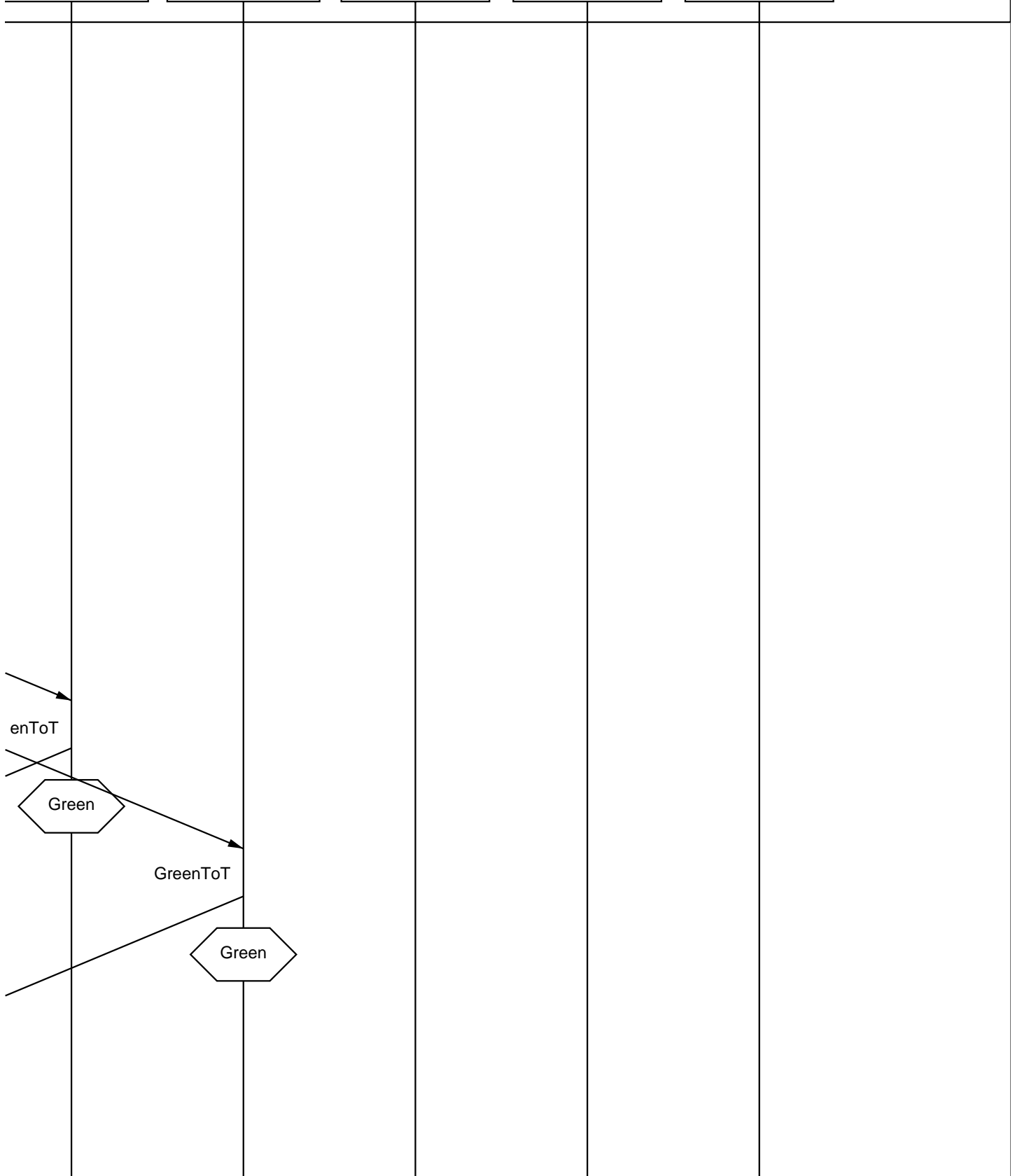
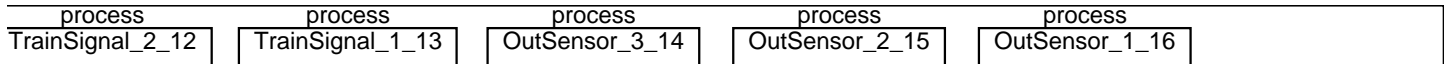

process	process	process	process	process
---------	---------	---------	---------	---------

TrainSignal_2_12					
------------------	--	--	--	--	--

TrainSignal_1_13					
------------------	--	--	--	--	--

OutSensor_3_14					
----------------	--	--	--	--	--

OutSensor_2_15					
----------------	--	--	--	--	--

OutSensor_1_16					
----------------	--	--	--	--	--

--	--	--	--	--	--