

 rail2

rail2

inst\_1\_track\_1.messageshandler  
**PROCESS** /rail2/  
track\_1/  
messageshandler  
(1)

inst\_1\_controller.controller  
**PROCESS** /rail2/  
controller/  
controller(1)

inst\_1\_track\_2.messageshandler  
**PROCESS** /rail2/  
track\_2/  
messageshandler  
(1)

inst\_1\_track\_3.messageshandler  
**PROCESS** /rail2/  
track\_3/  
messageshandler  
(1)

inst\_1\_cargate  
**PROCESS** /  
rail2/  
gatecars/  
cargate(1)

inst\_1\_carssensor  
**PROCESS** /  
rail2/  
gatecars/  
carssensor  
(1)

initialize

initialize

initialize

solorstop( red )

solorstop( red )  
solorstop( red )  
cmdgate( closegate )  
qncars

cmdenv( closegate )

solorstop( red )

initialize2

gatestatus  
ncars( 0 )

cmdgate( closegate )

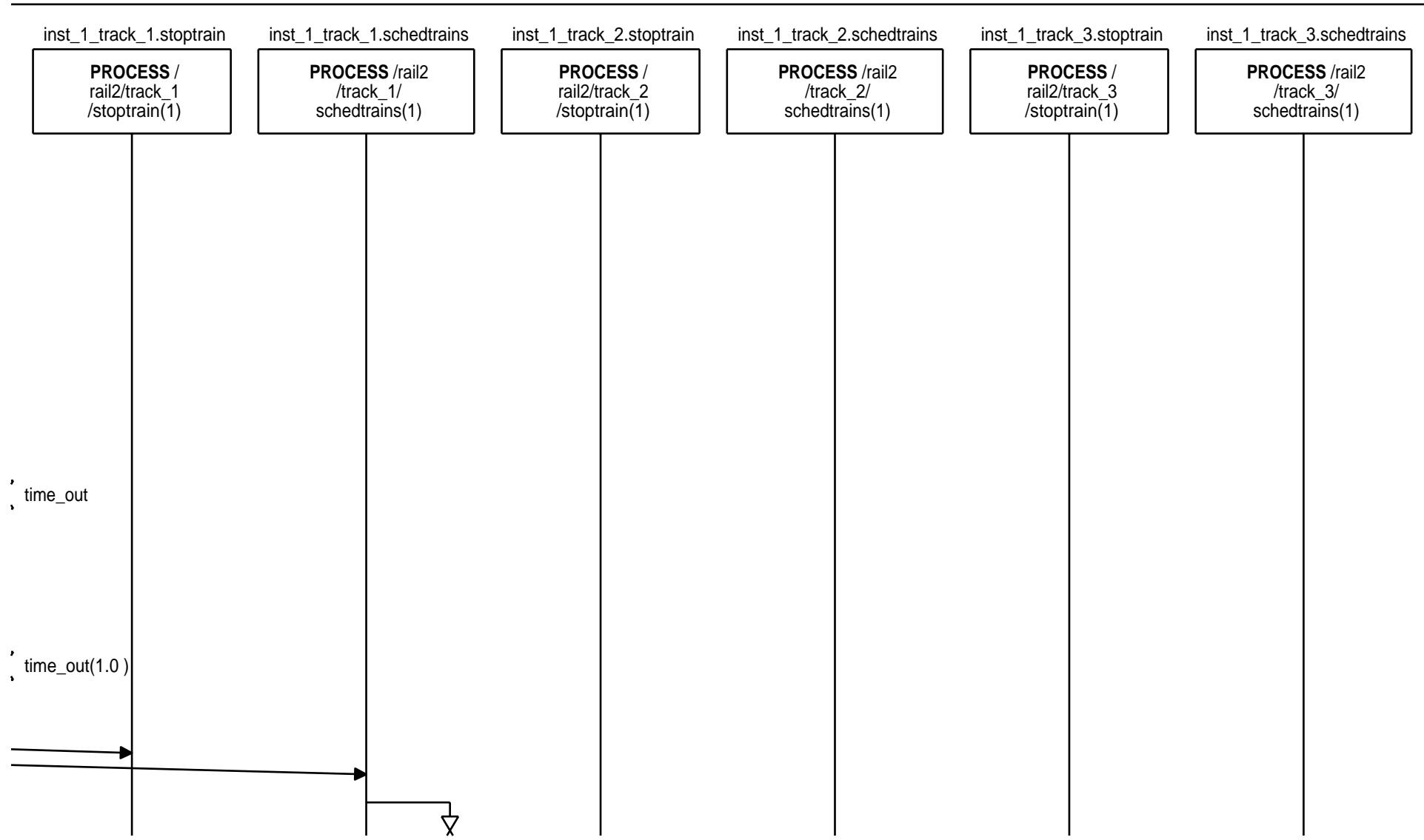

inst\_1\_track\_2.sensor

**PROCESS /**  
rail2/  
track\_2/  
sensor(1)

inst\_1\_track\_1.sensor

**PROCESS /**  
rail2/  
track\_1/  
sensor(1)

inst\_1\_track\_3.sensor

**PROCESS /**  
rail2/  
track\_3/  
sensor(1)



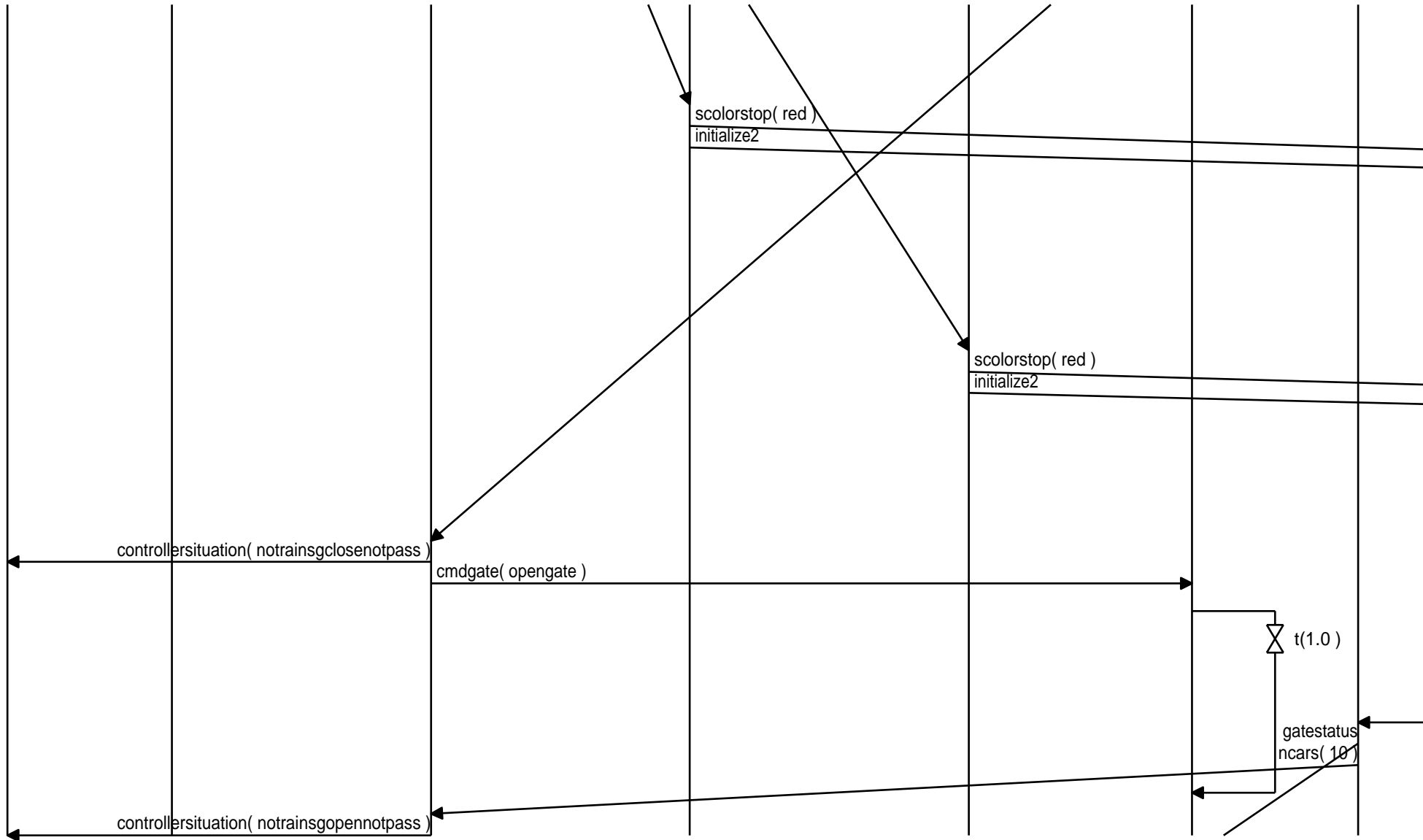

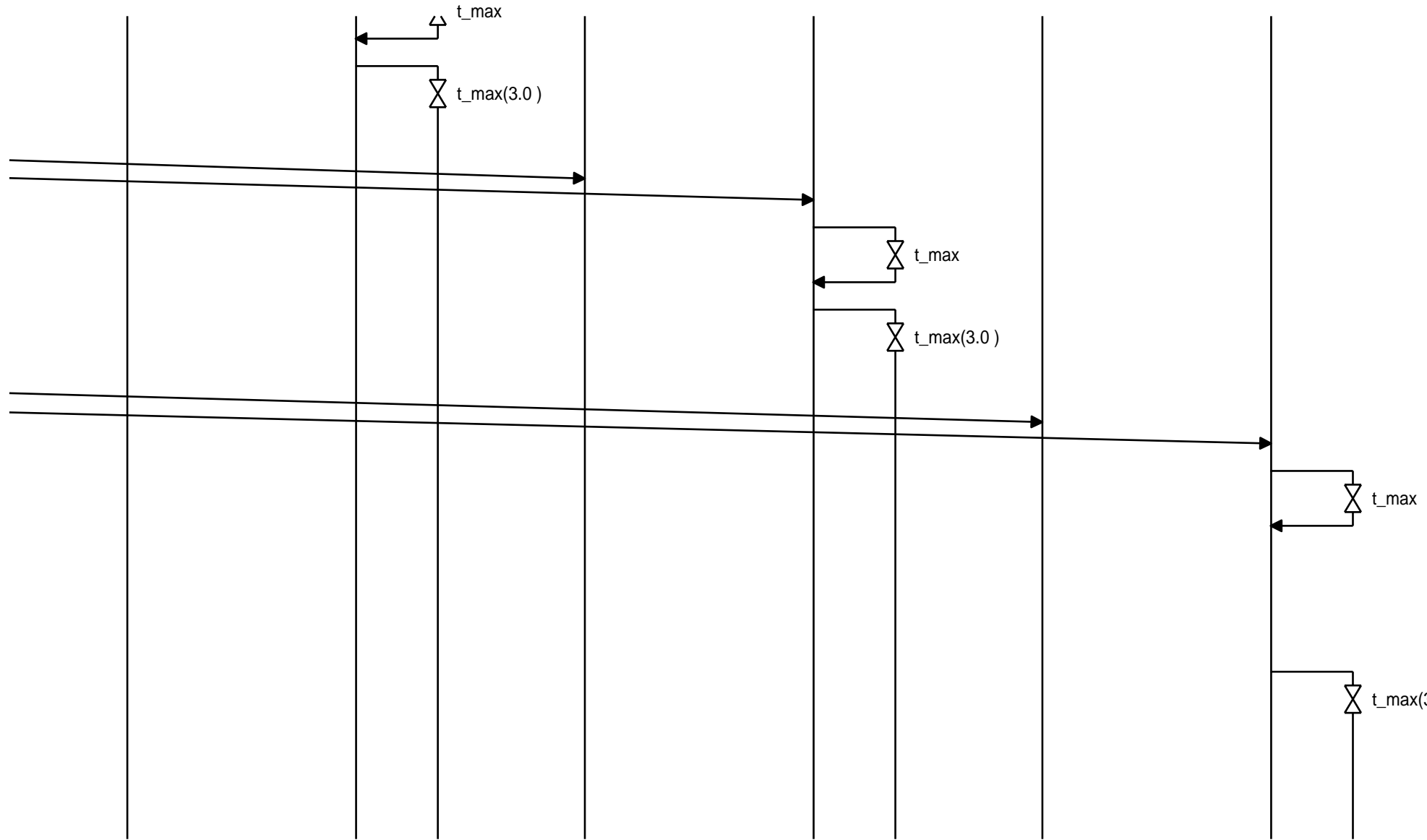

t\_max(3.0)





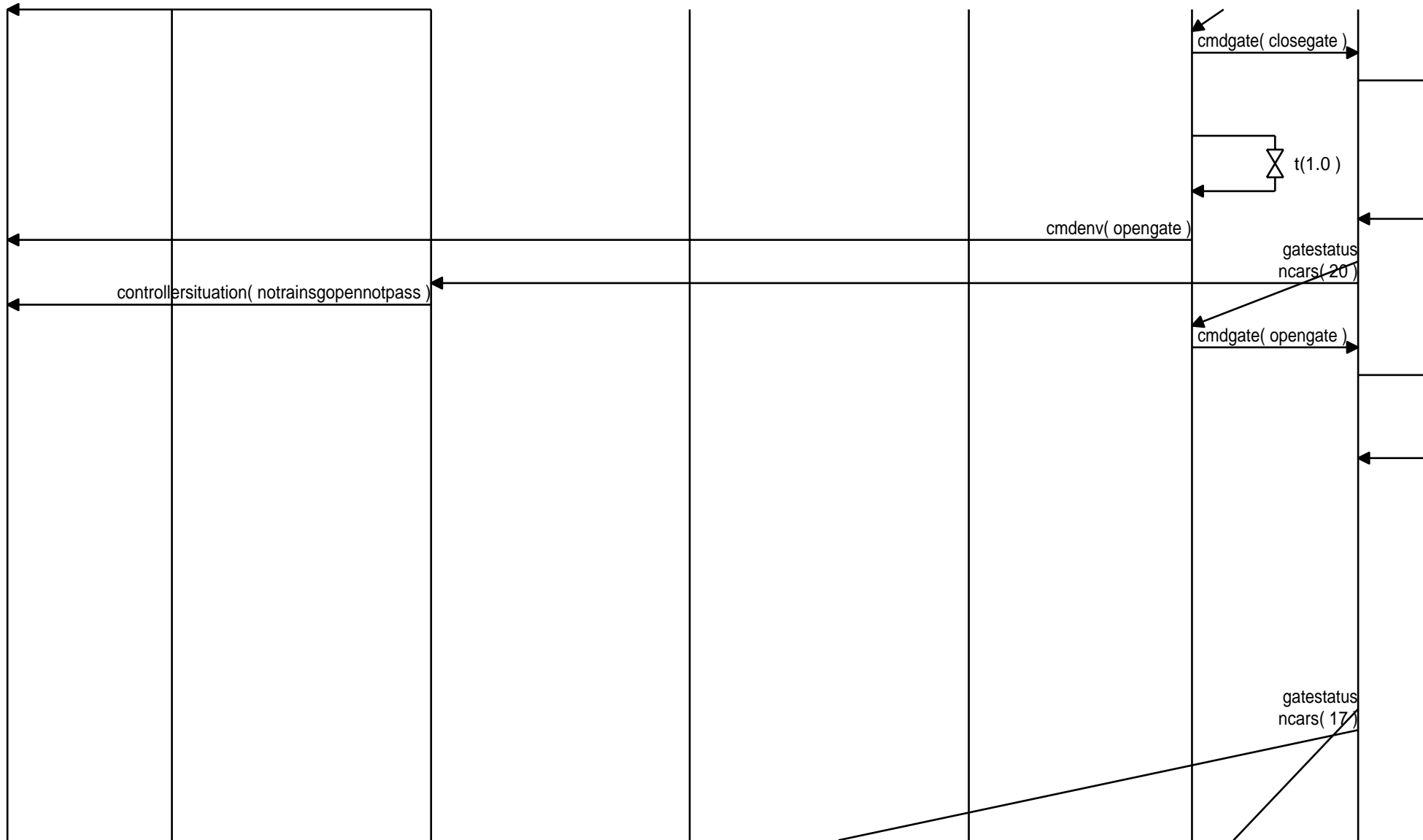

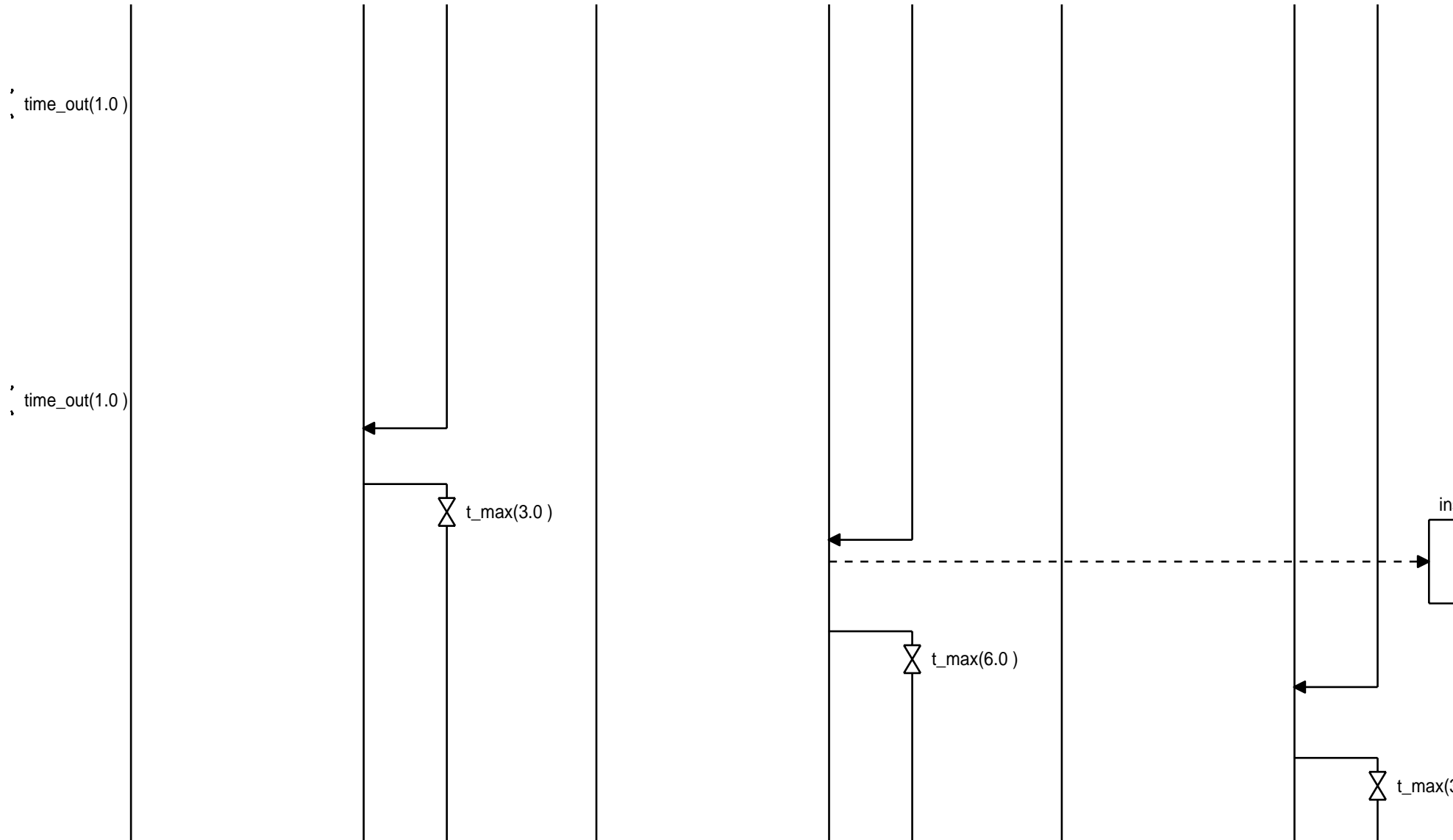

inst\_1\_track\_2.train

**PROCESS /**  
rail2/  
track\_2/  
train(1)

t\_max(3.0)

insensor( slow )



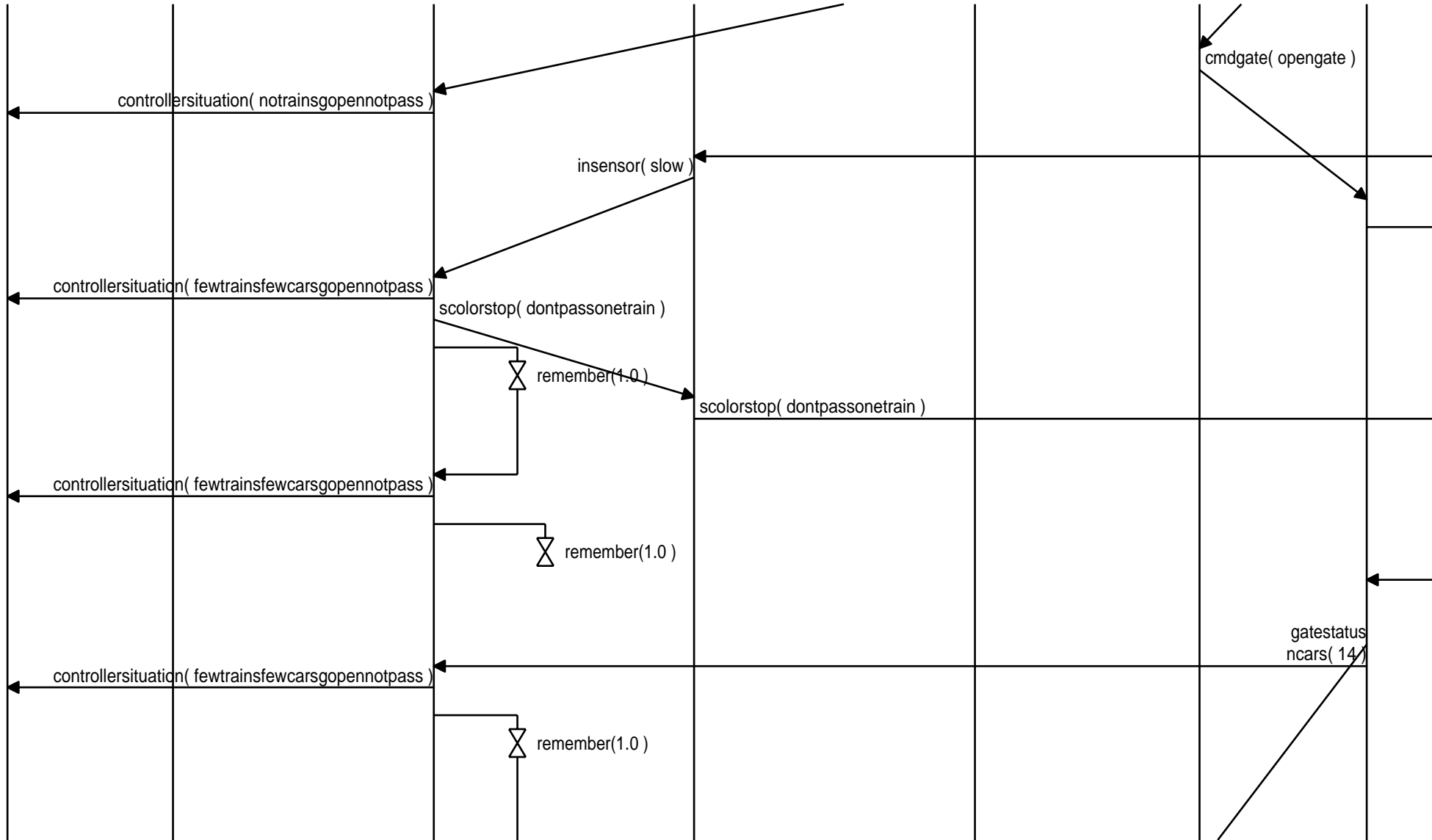

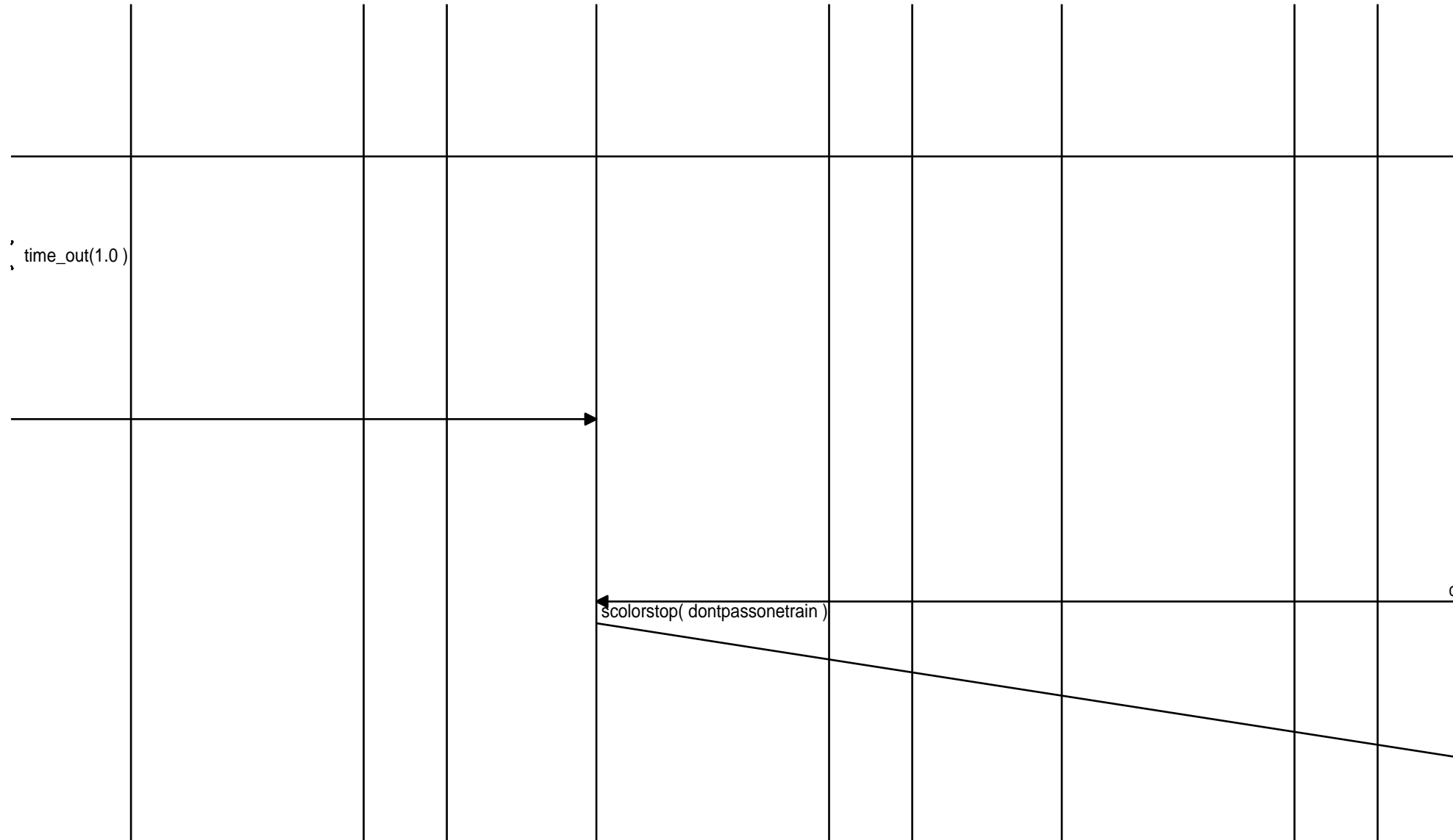

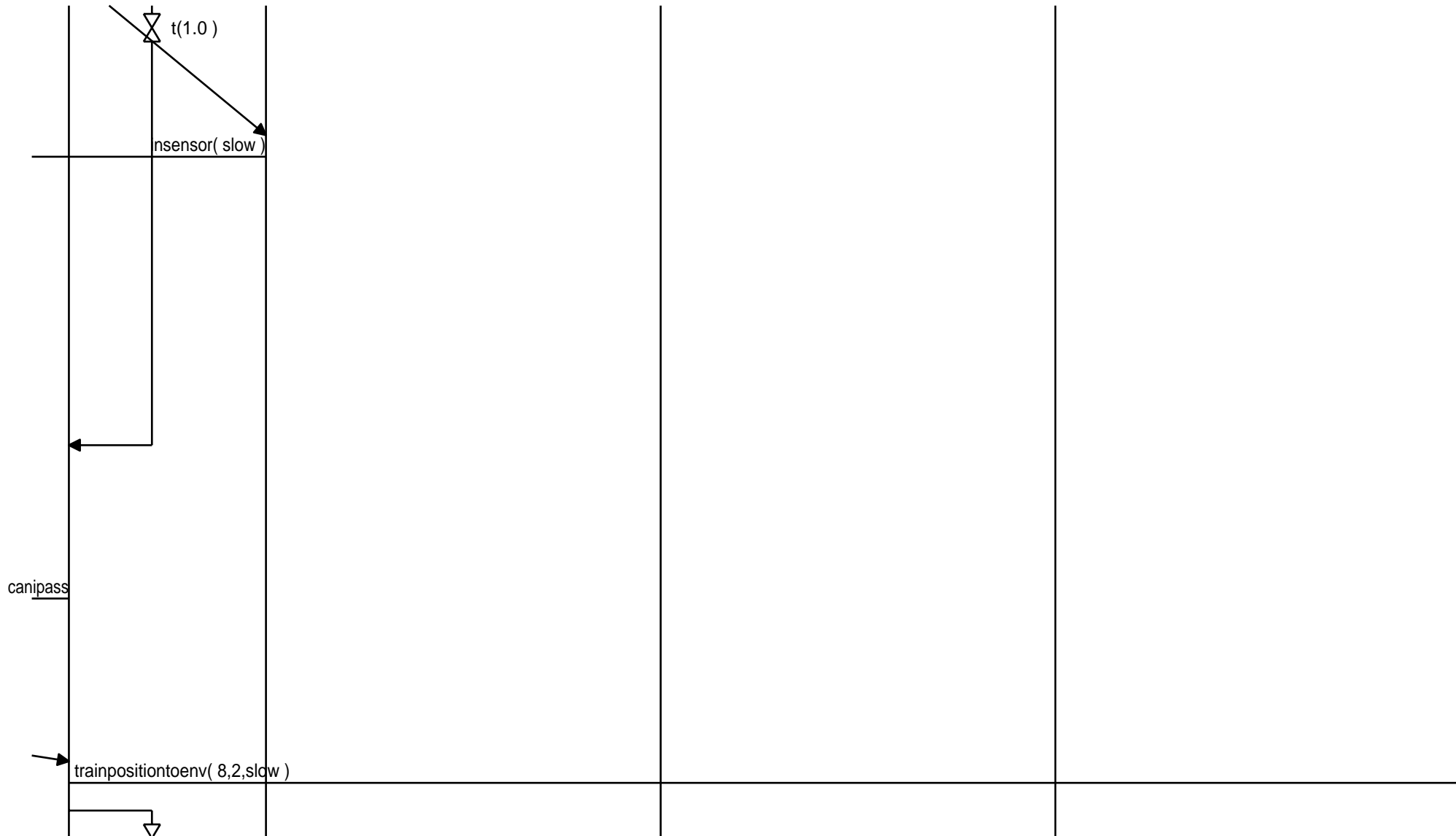



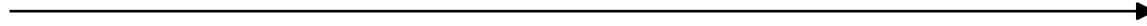

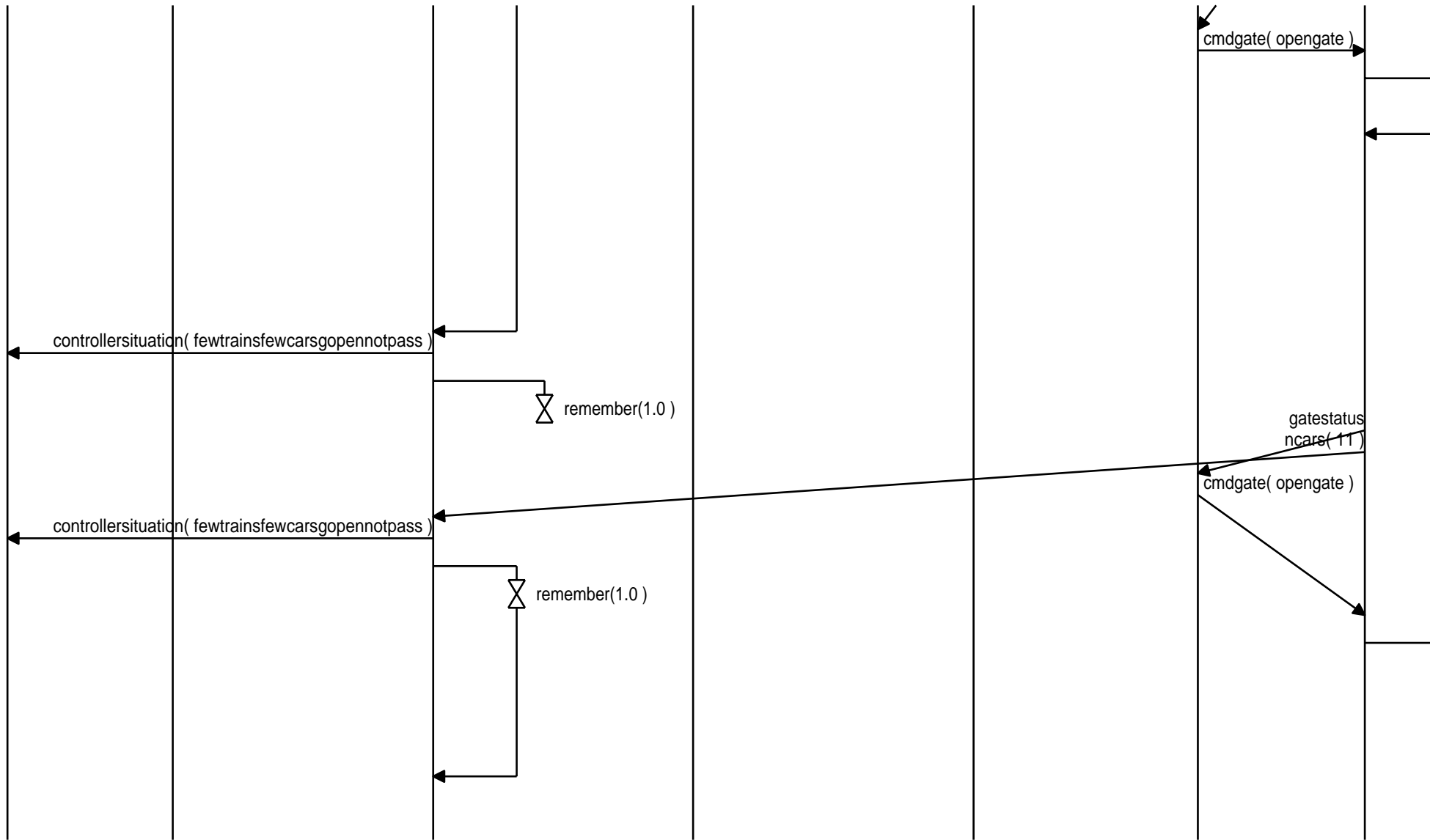

, time\_out(1.0)

solorstop( red )

, time\_out(1.0)

wl

wl





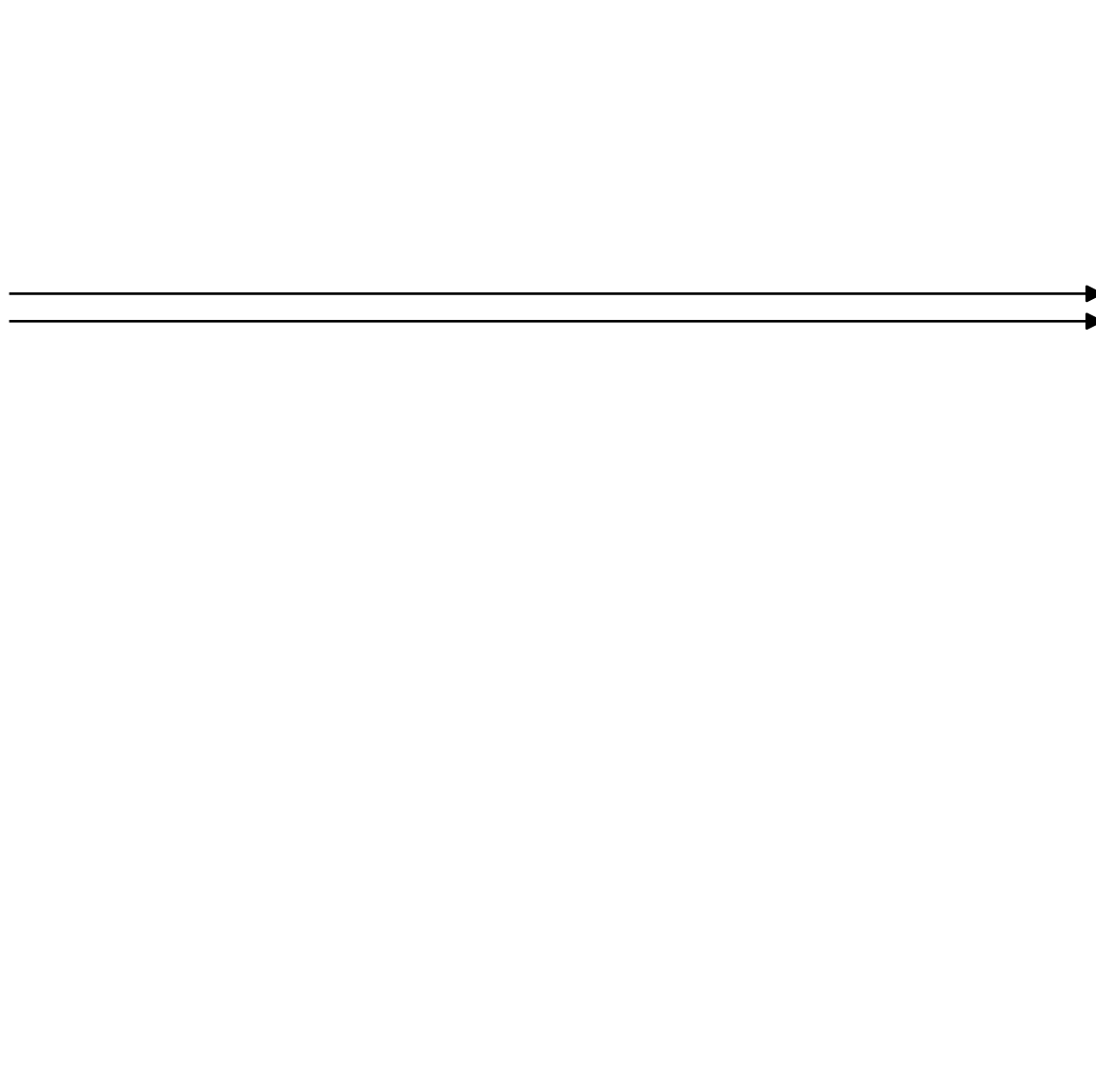

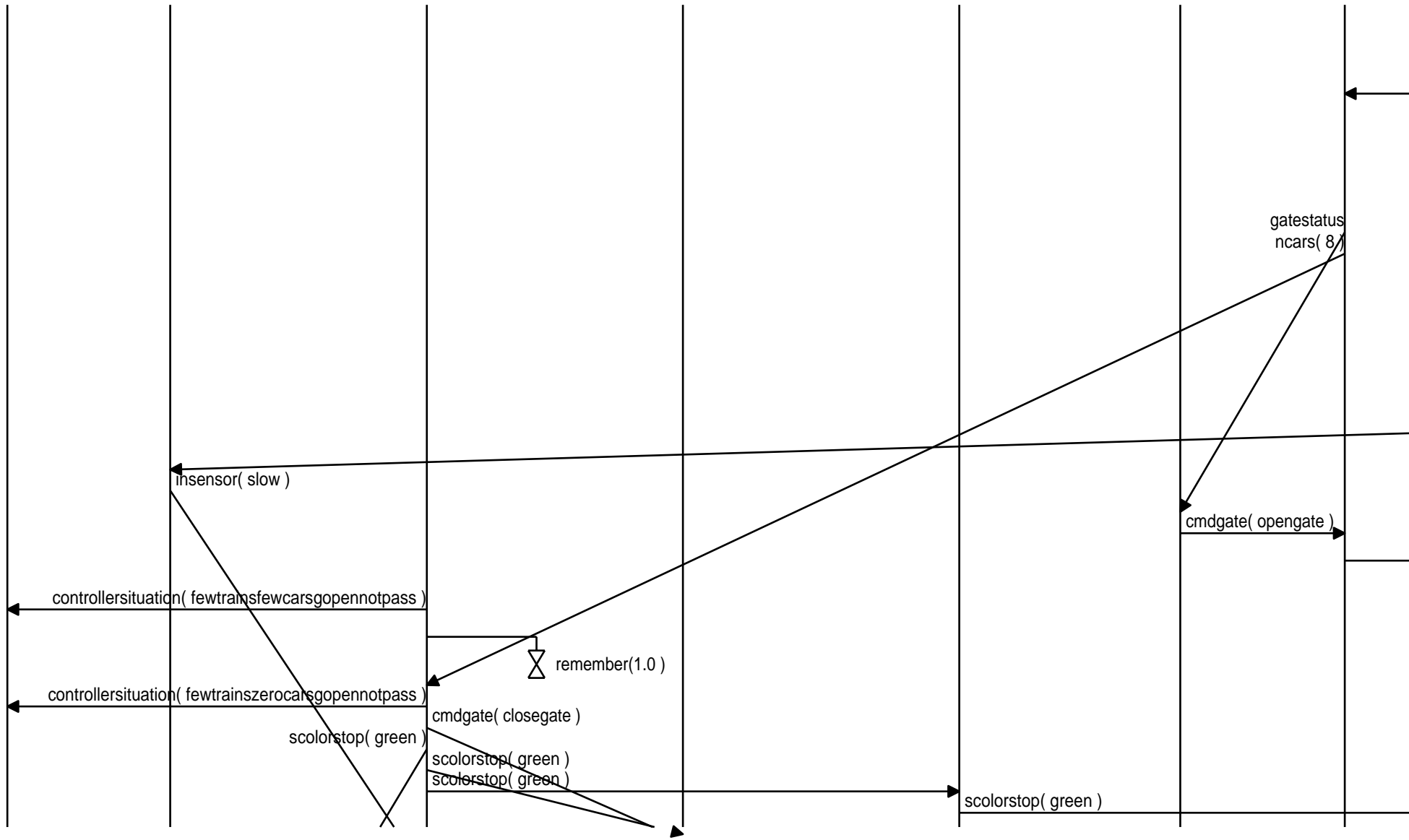

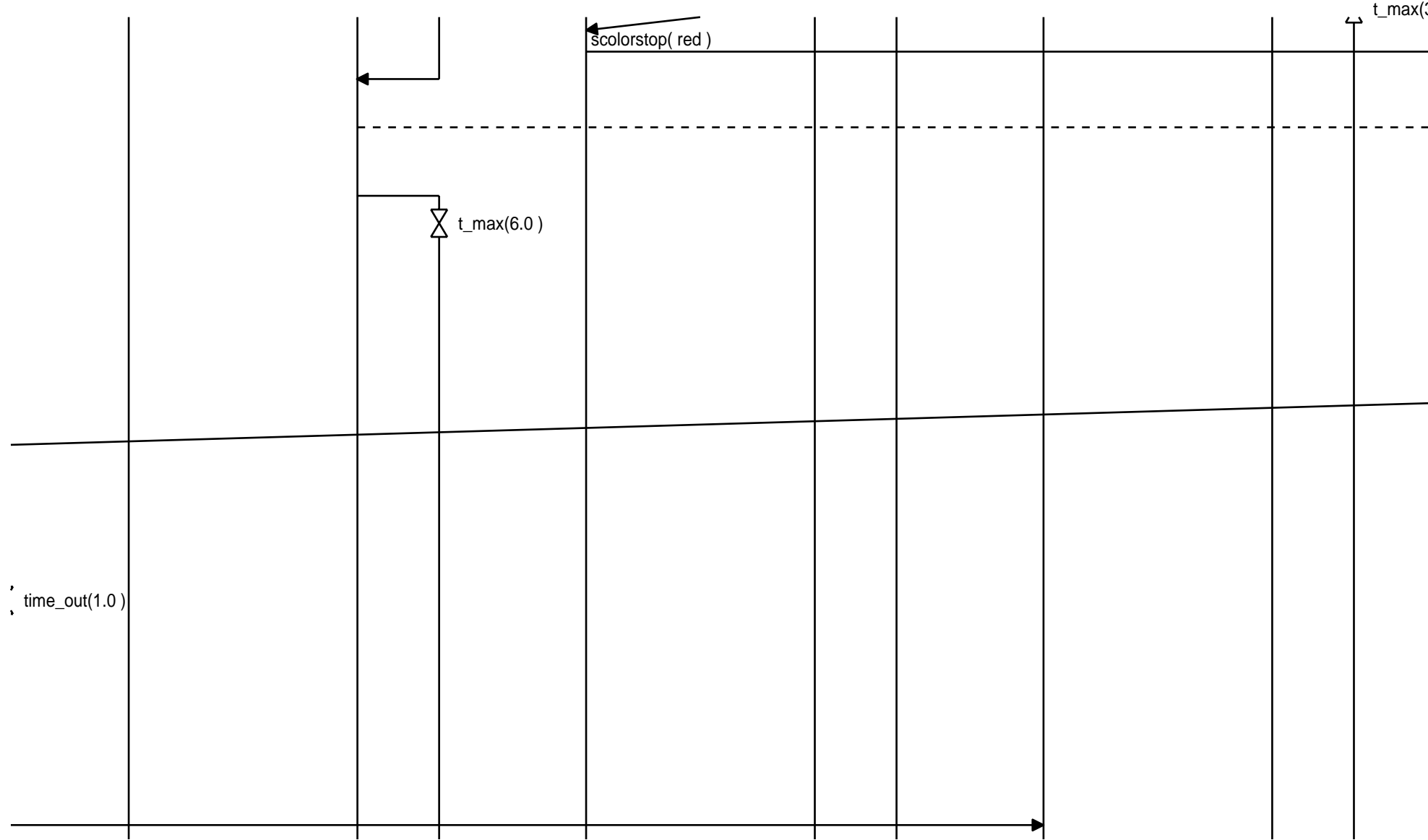

t\_max(3.0)

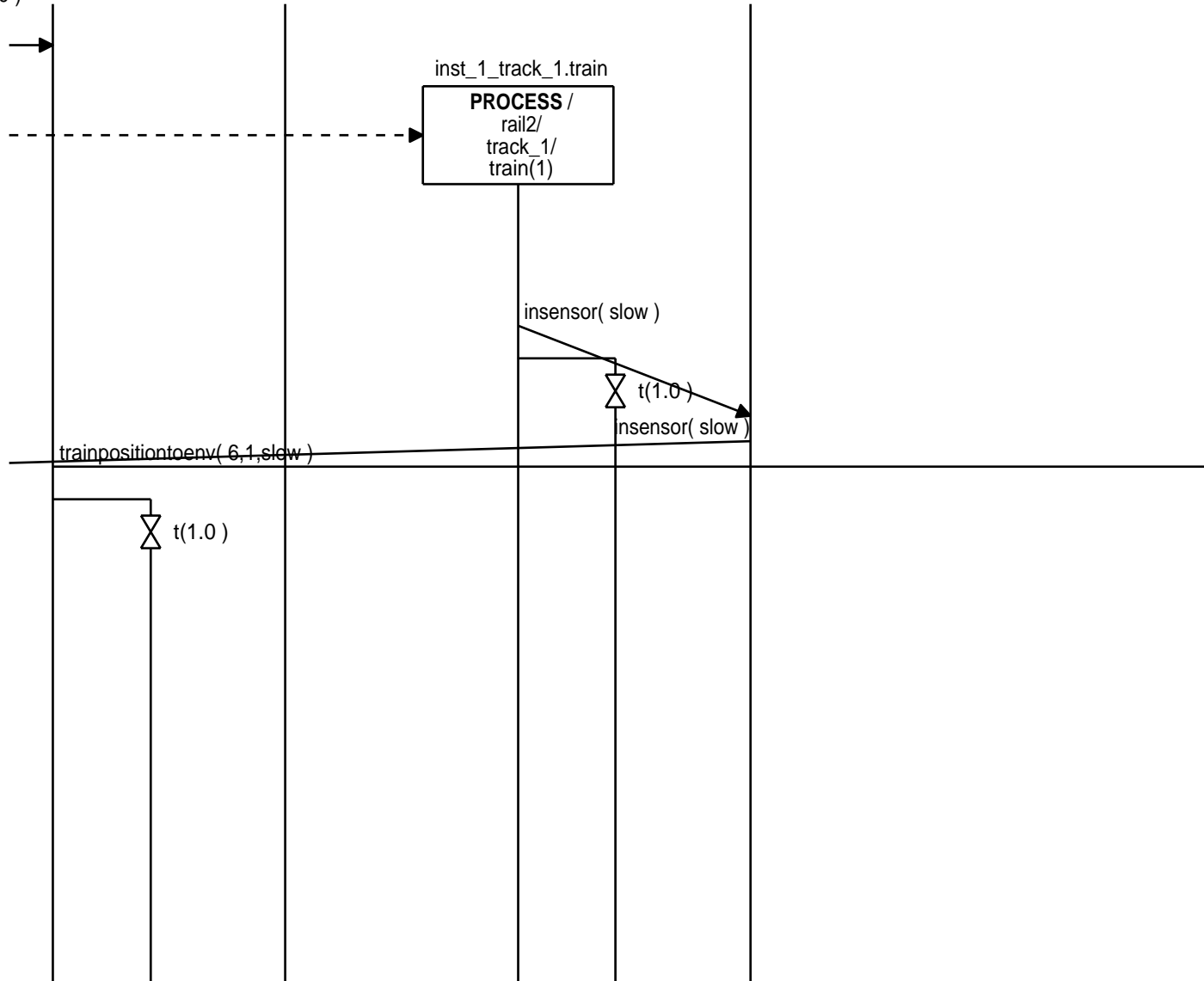



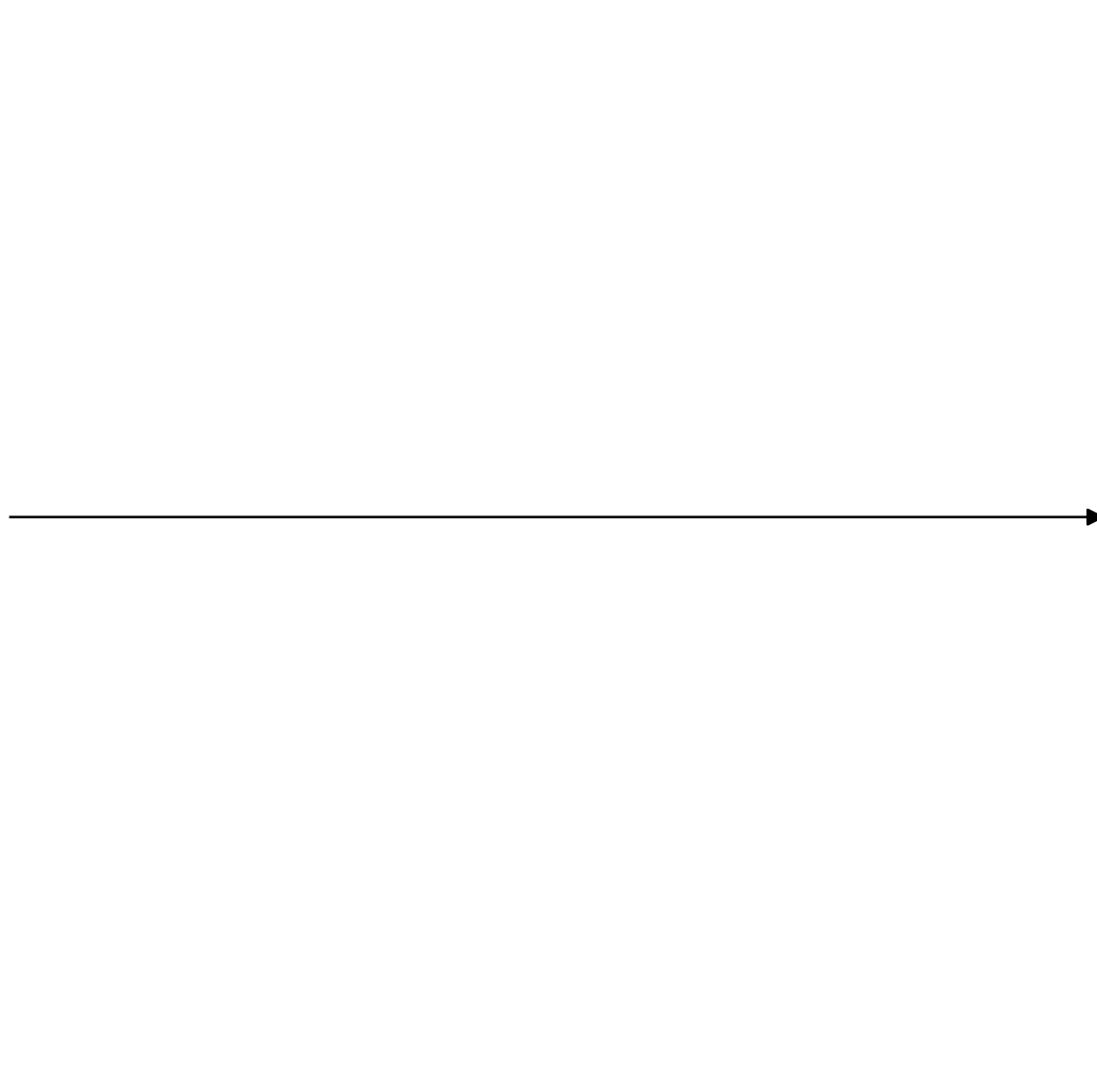

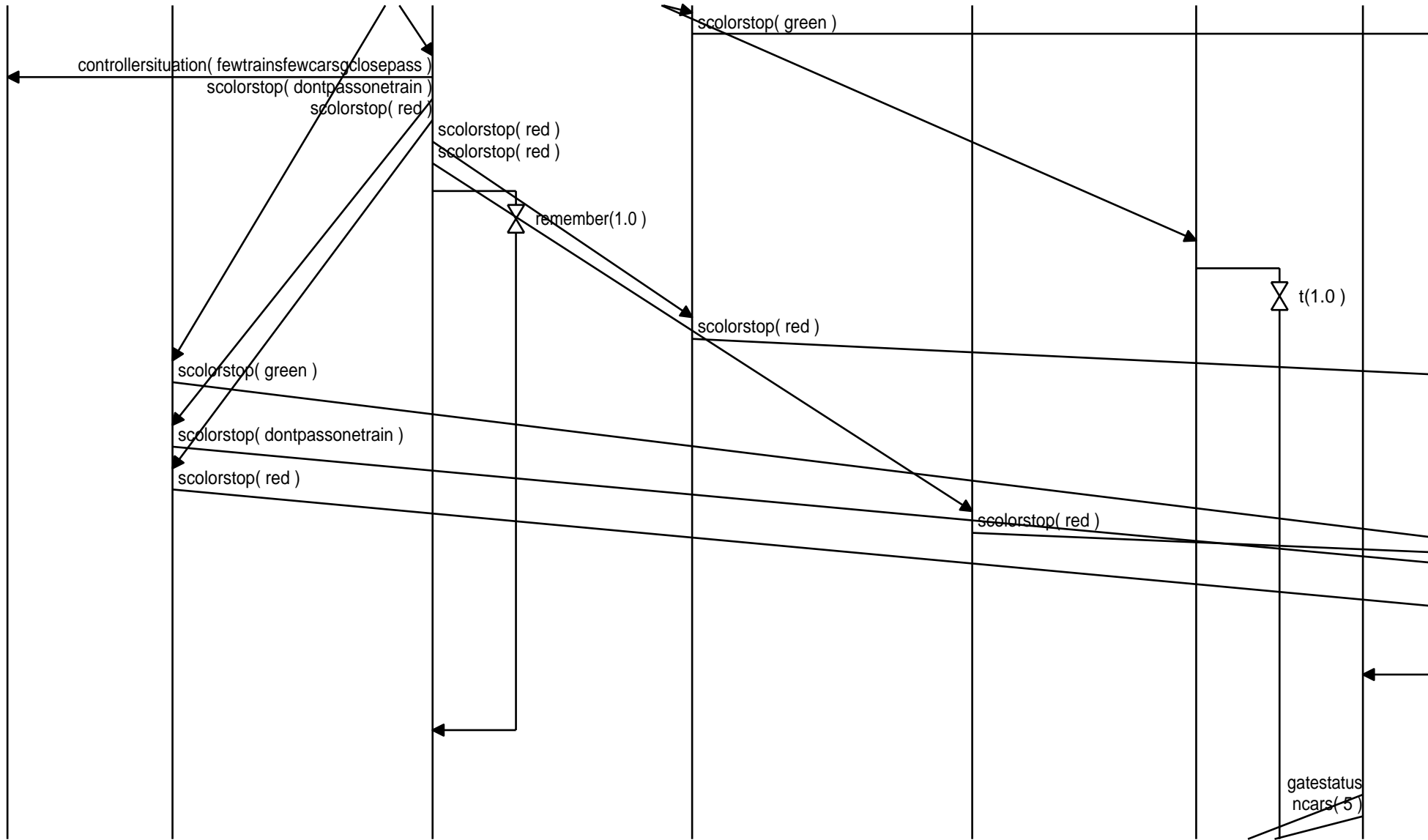

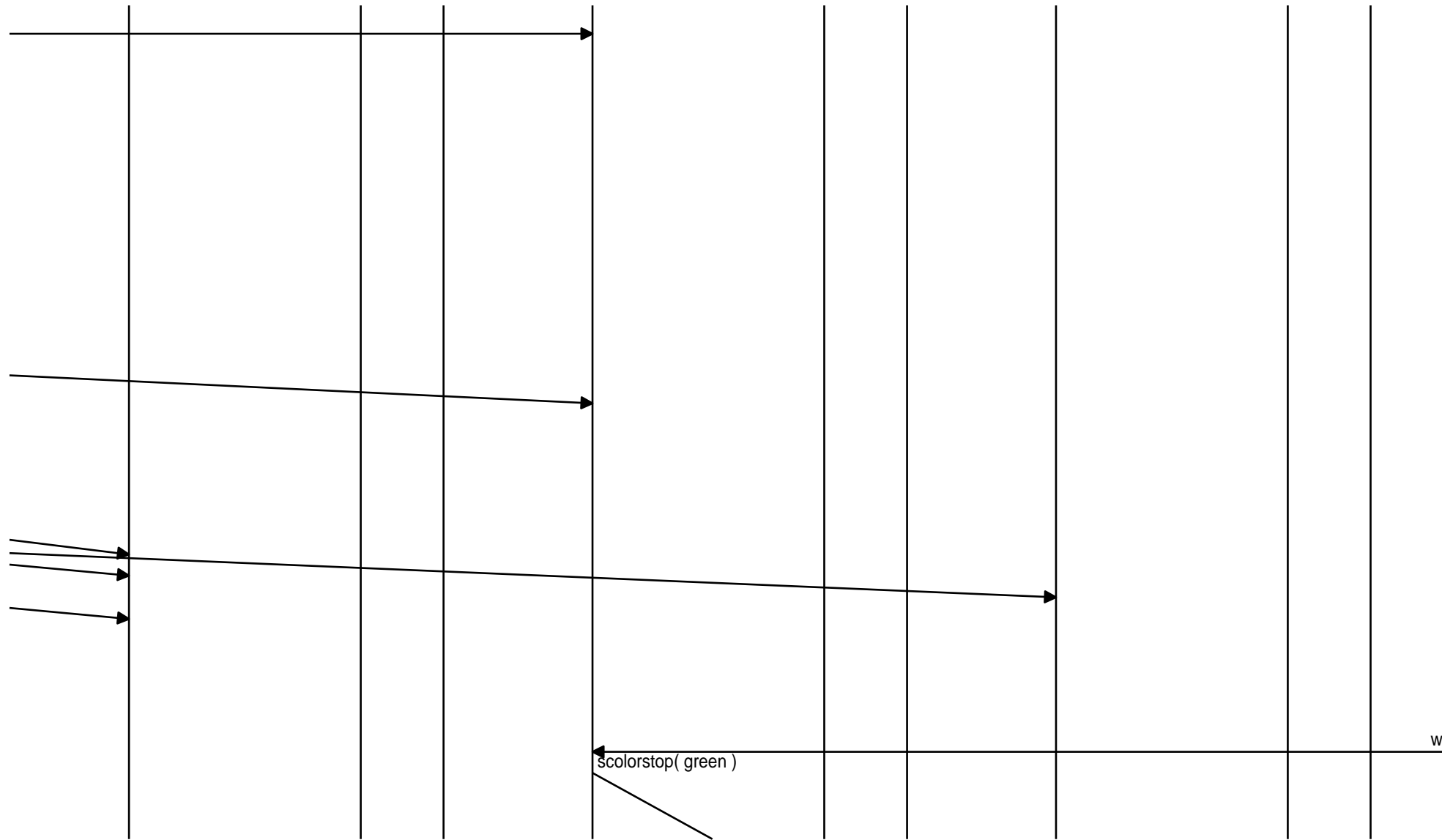

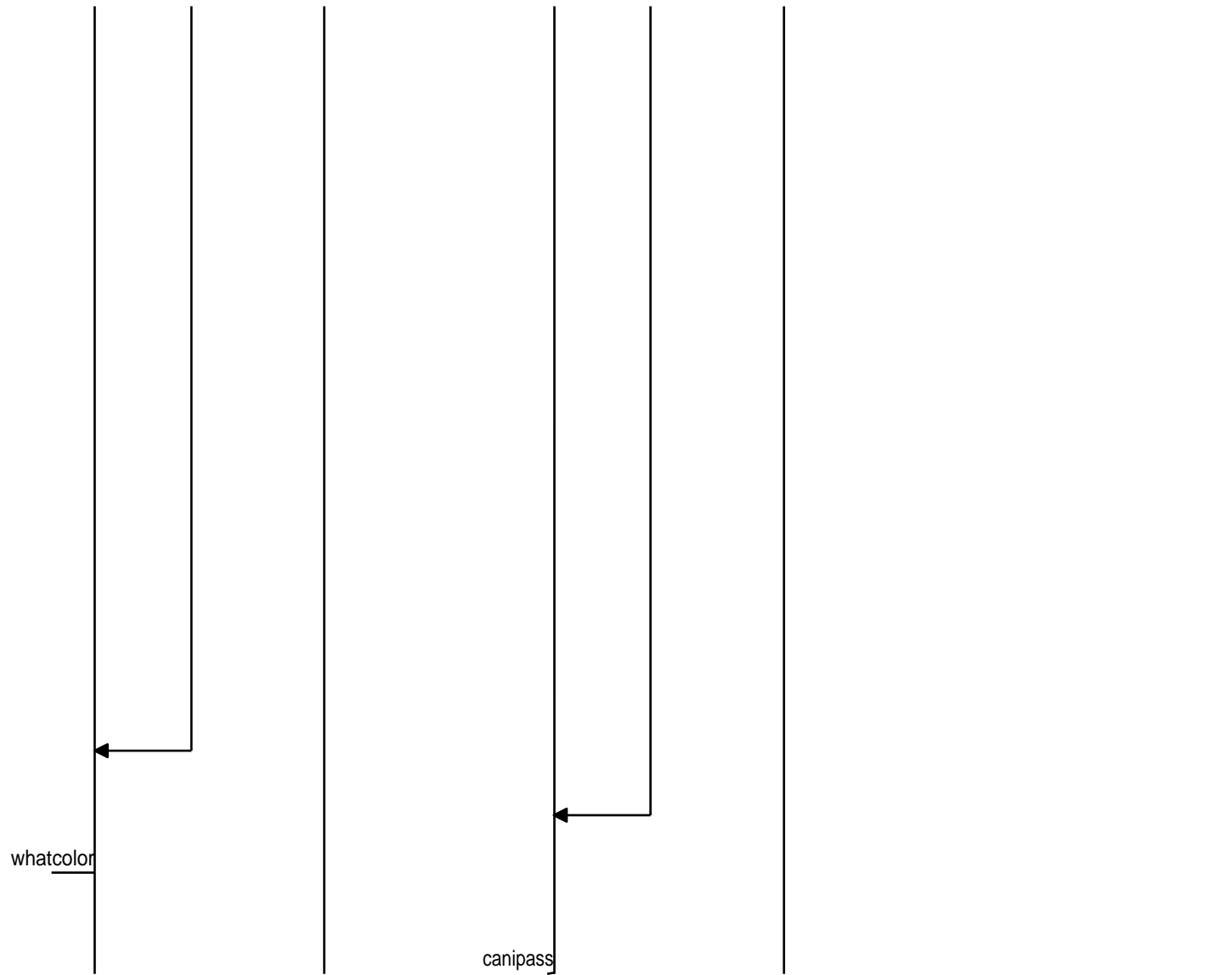



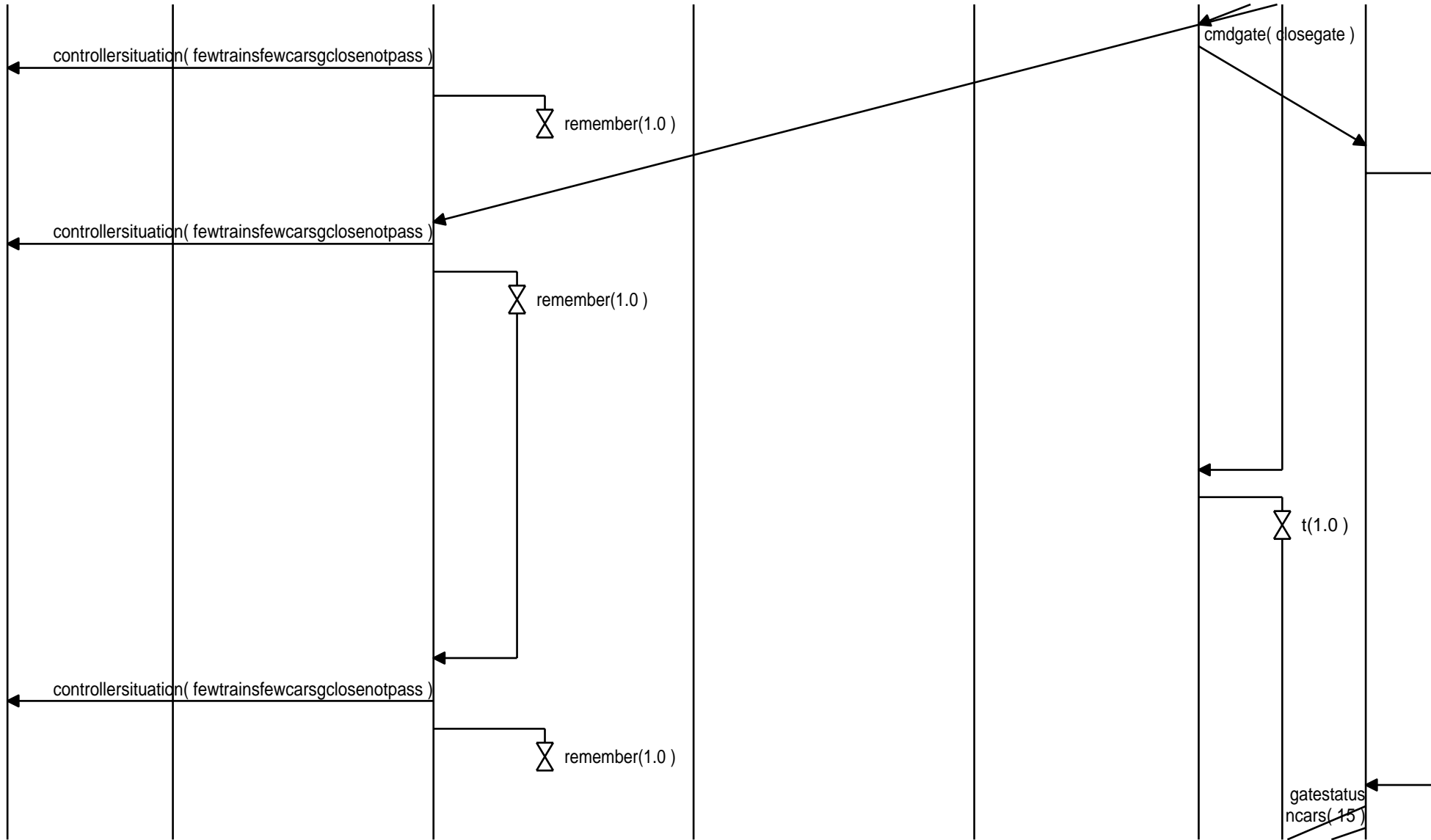

time\_out(1.0)

scolorstop( dontpassonetrain )

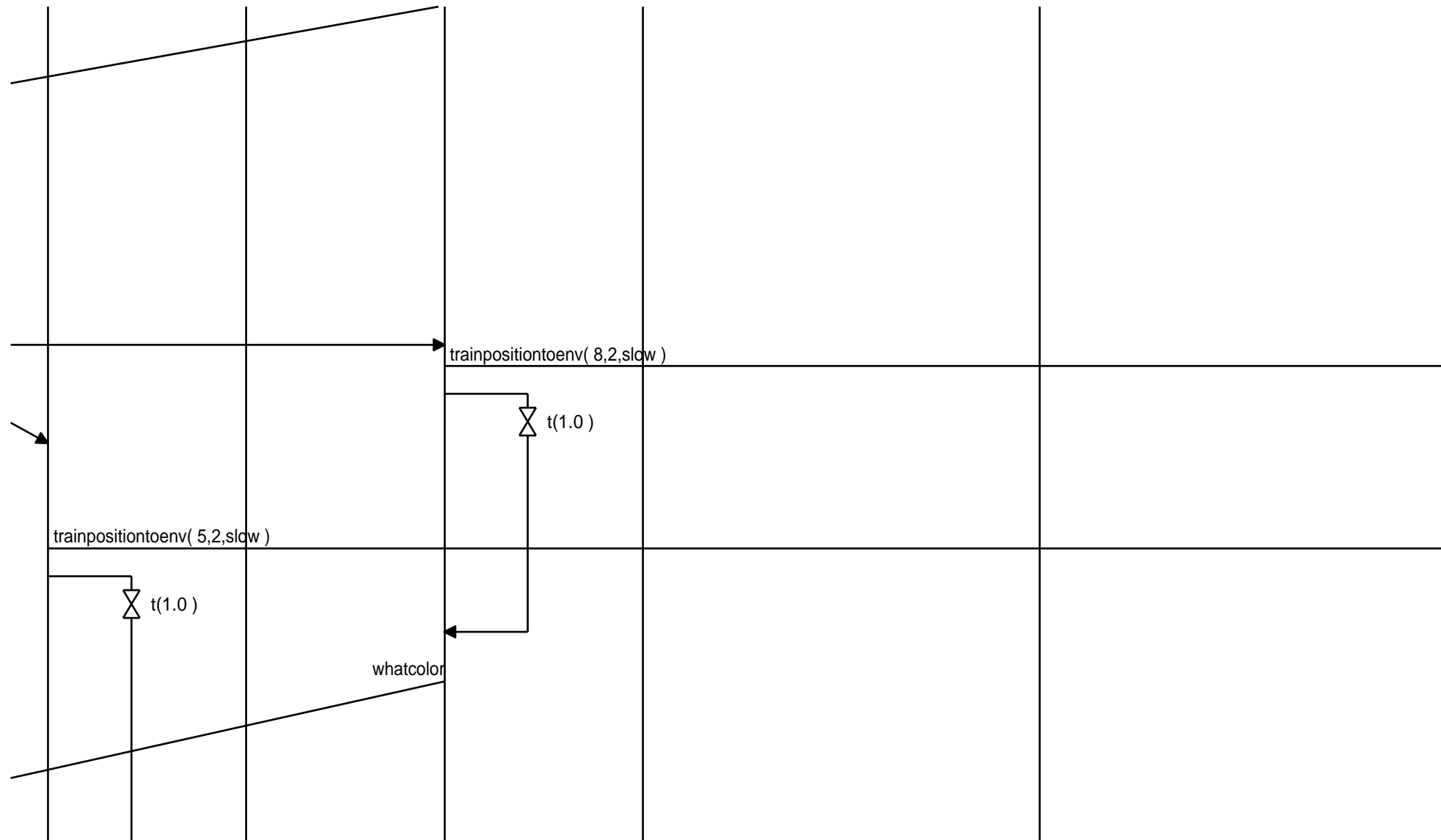



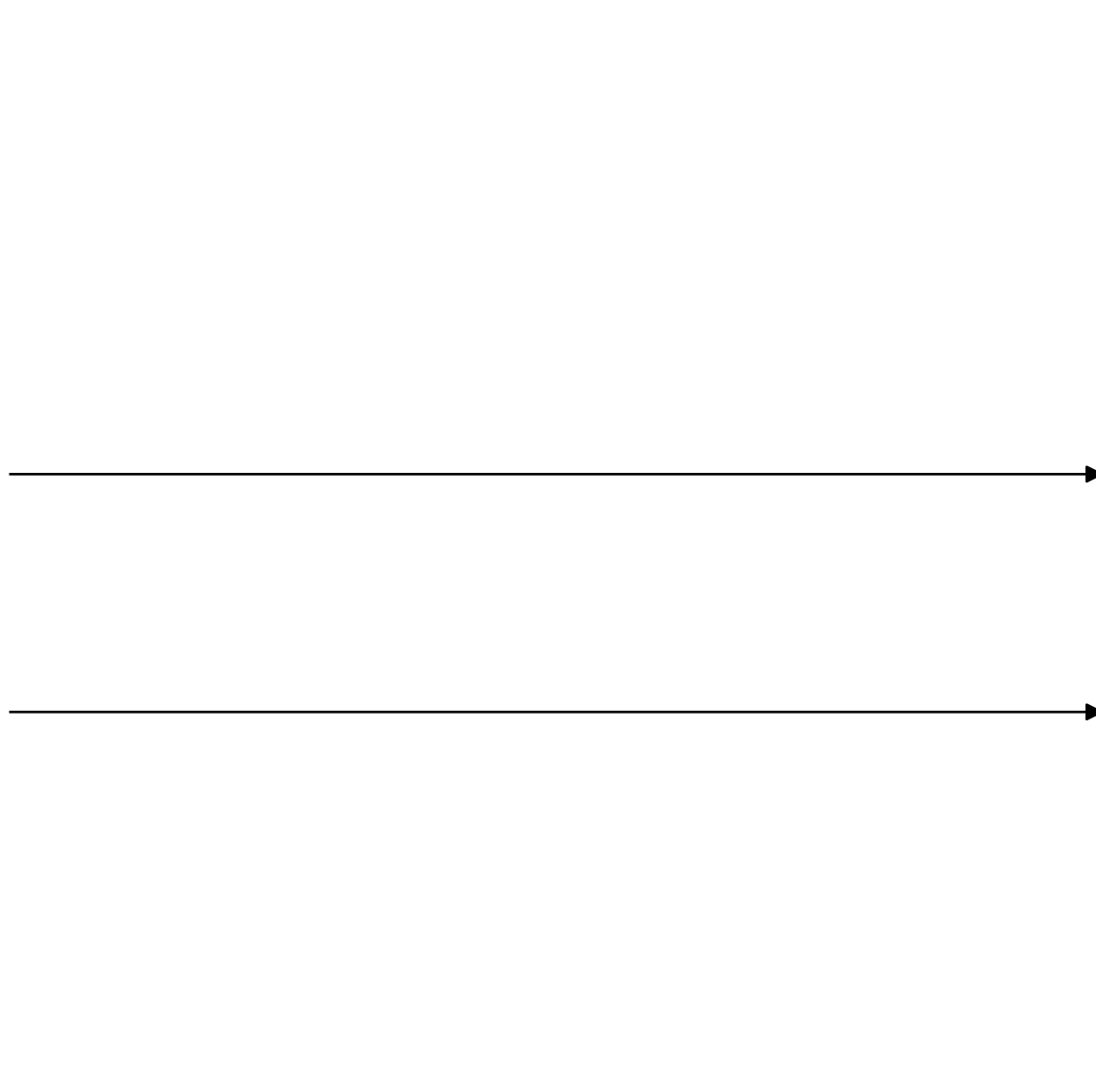

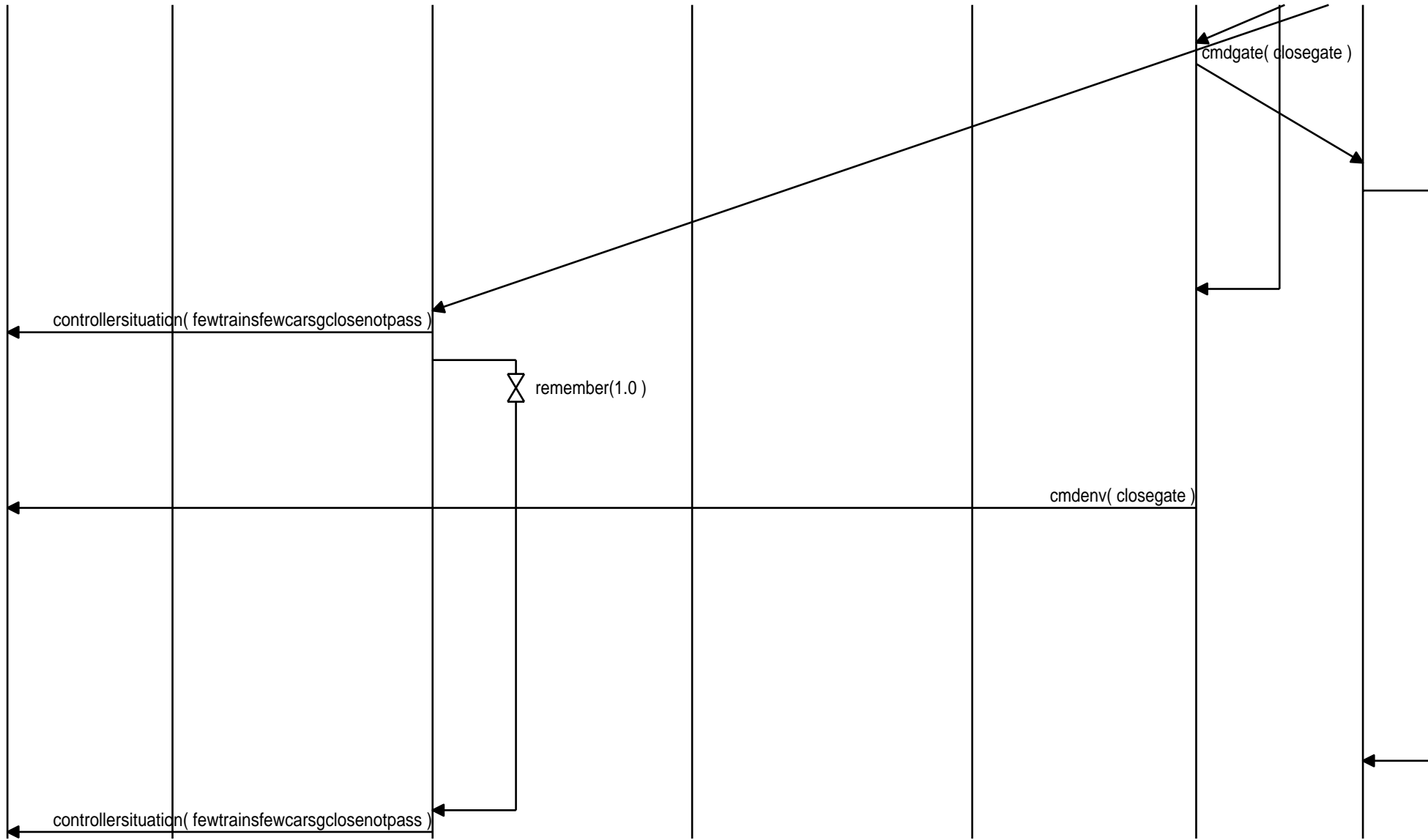

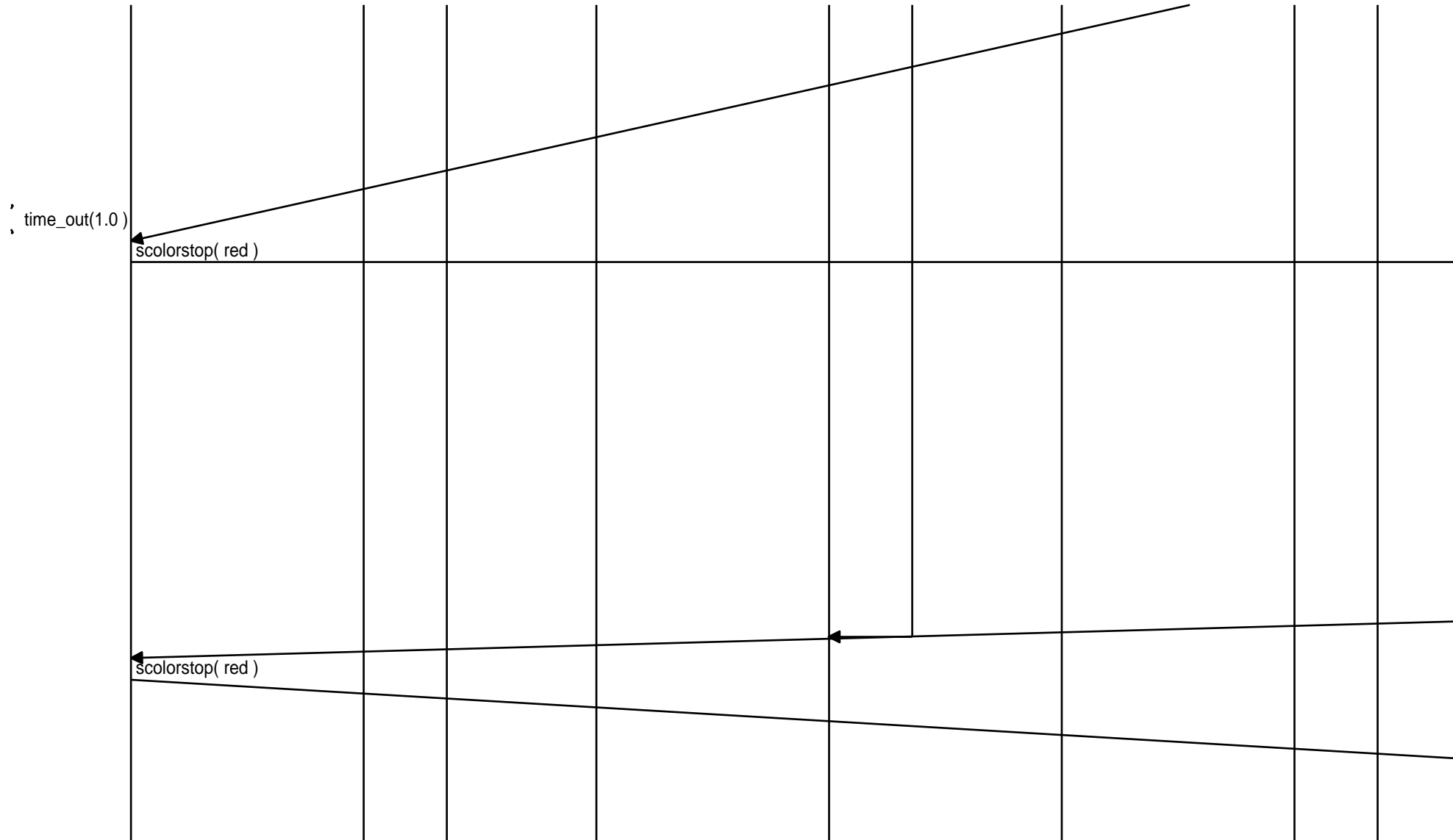

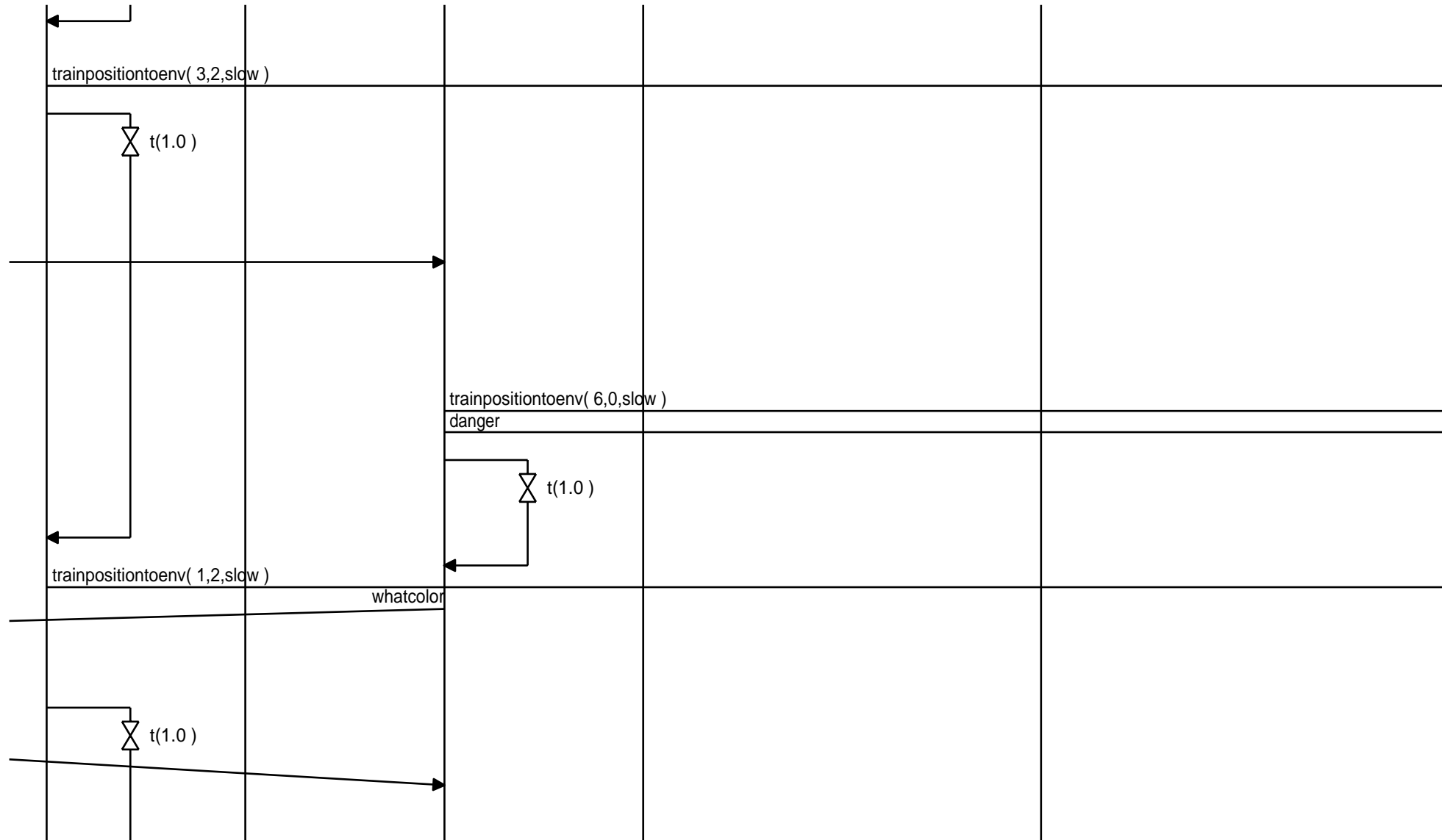

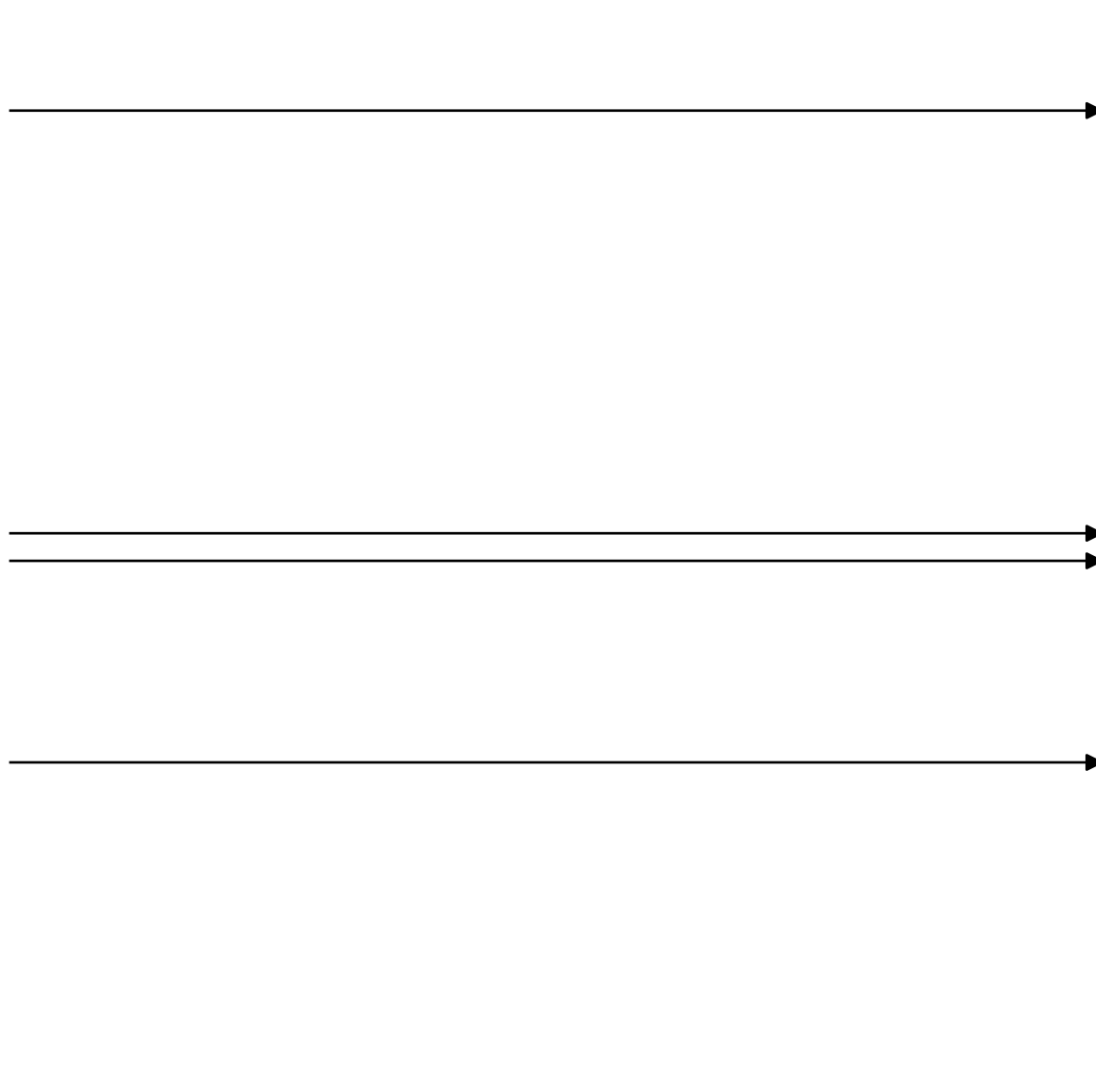

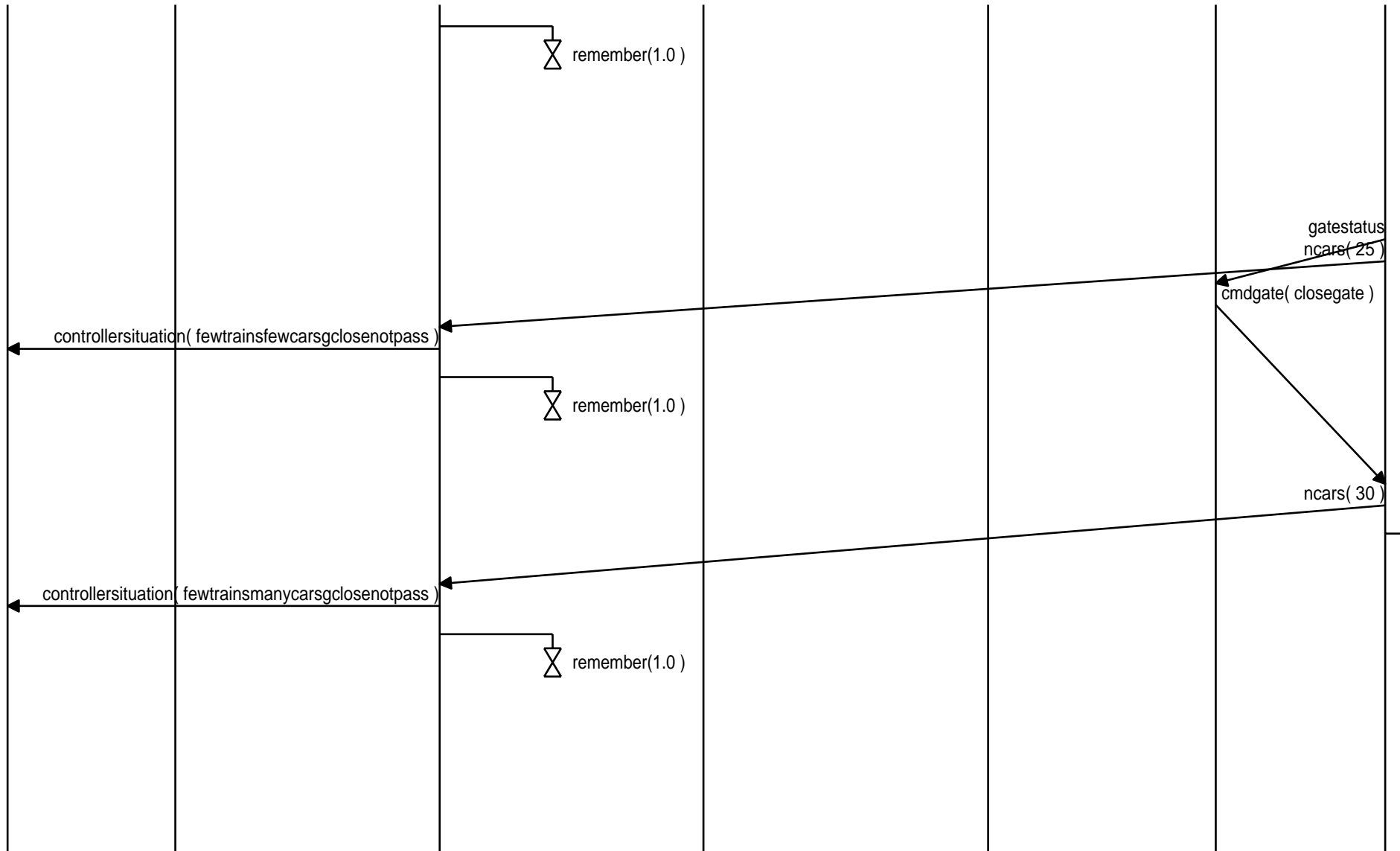

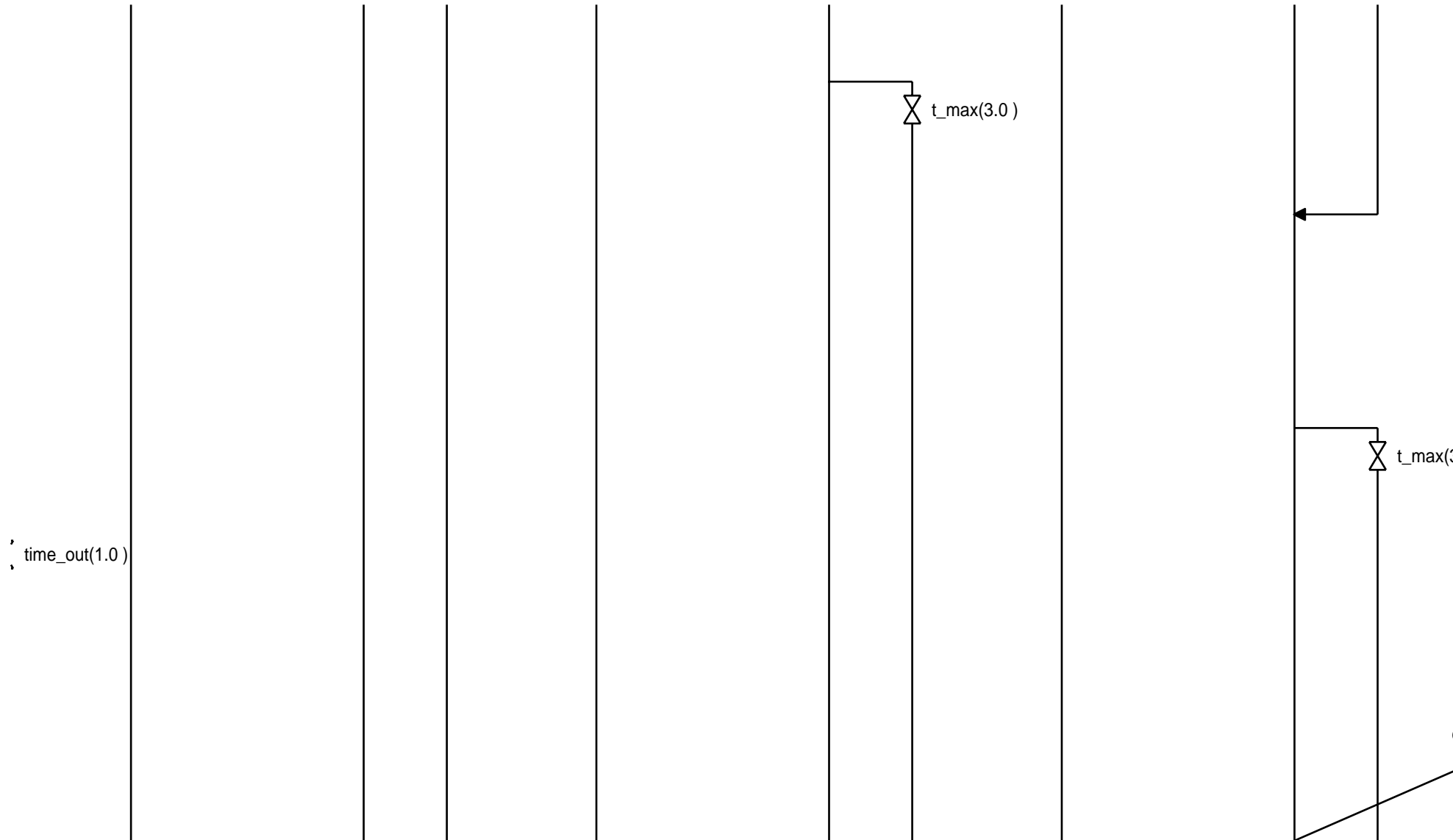

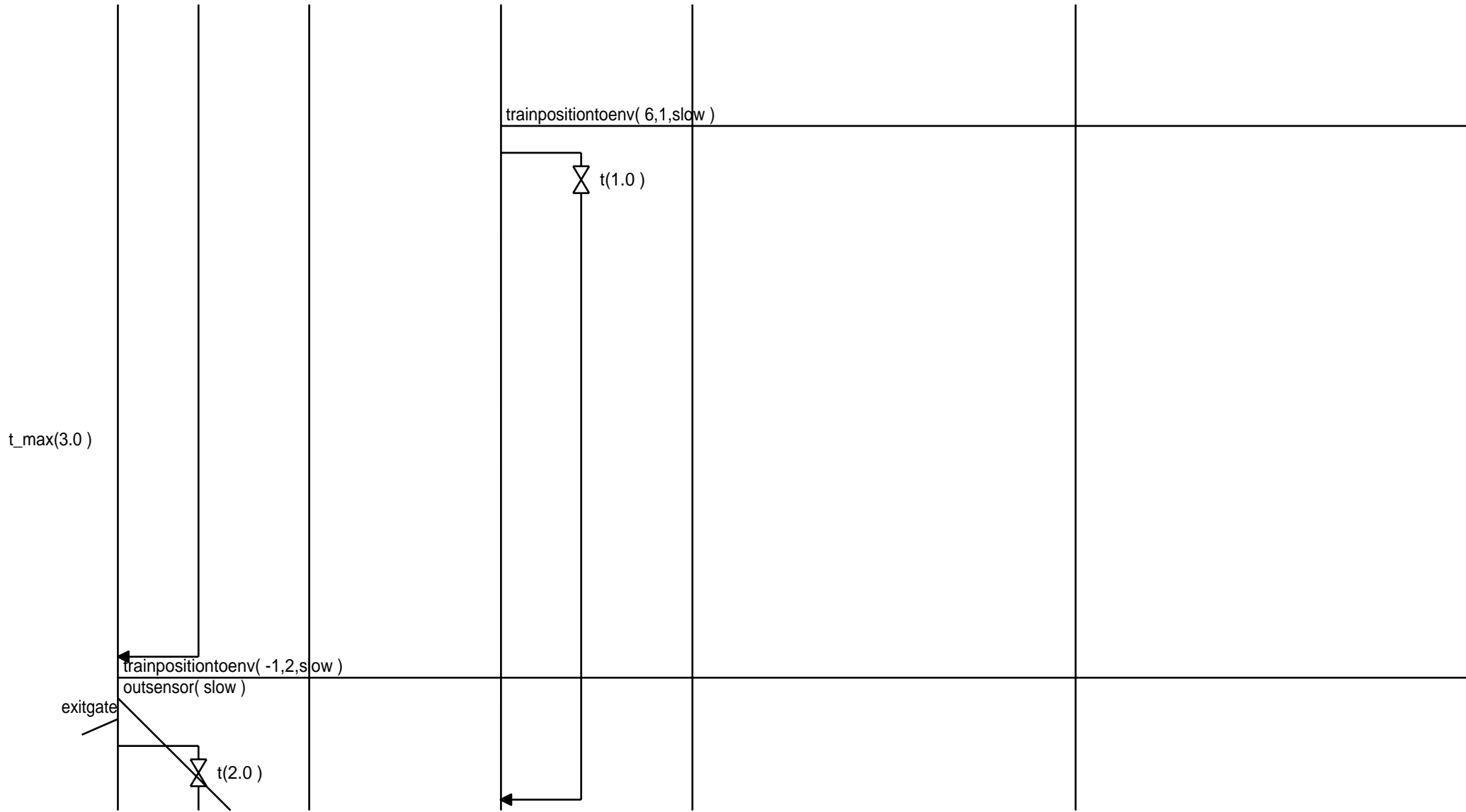



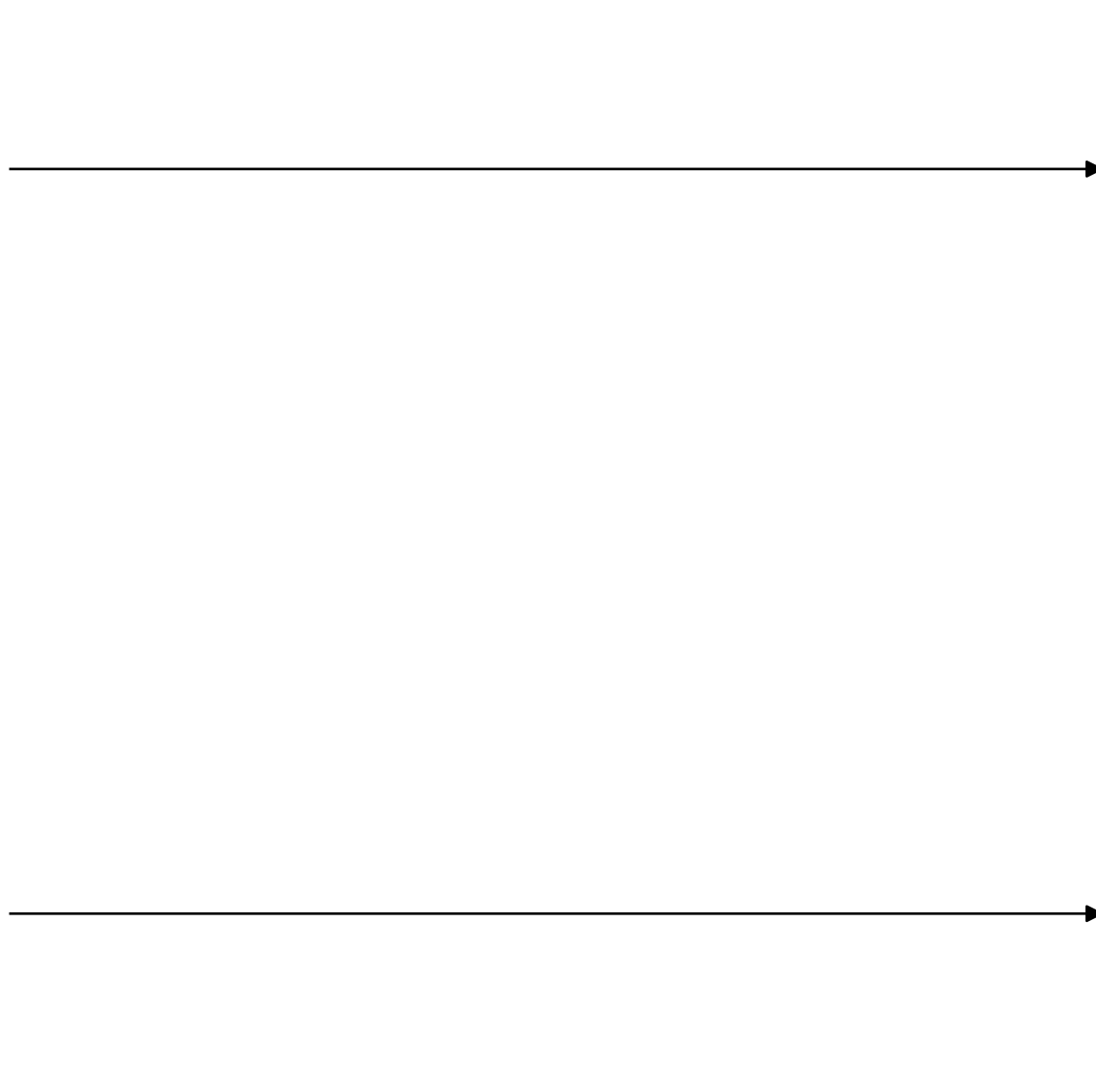

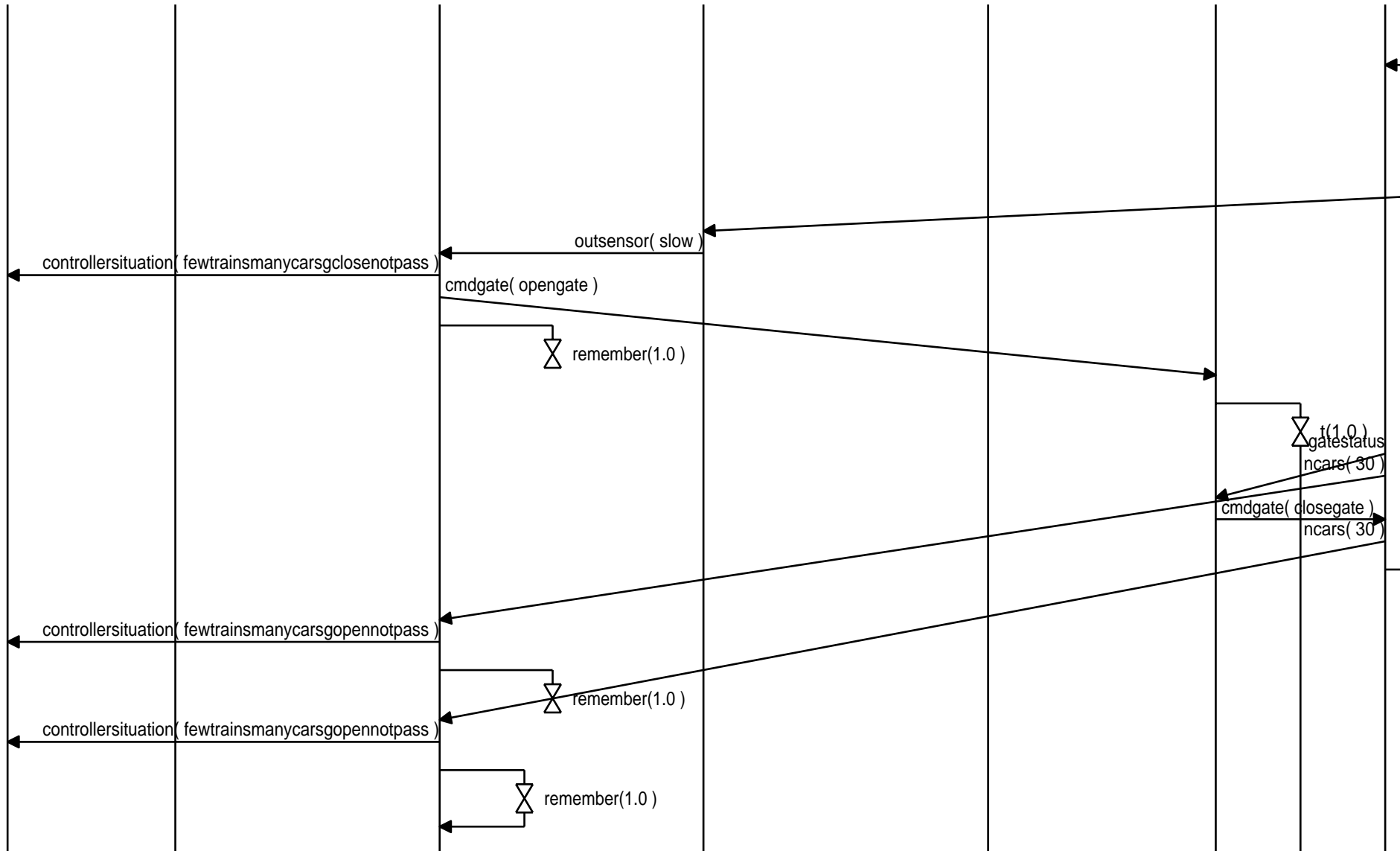

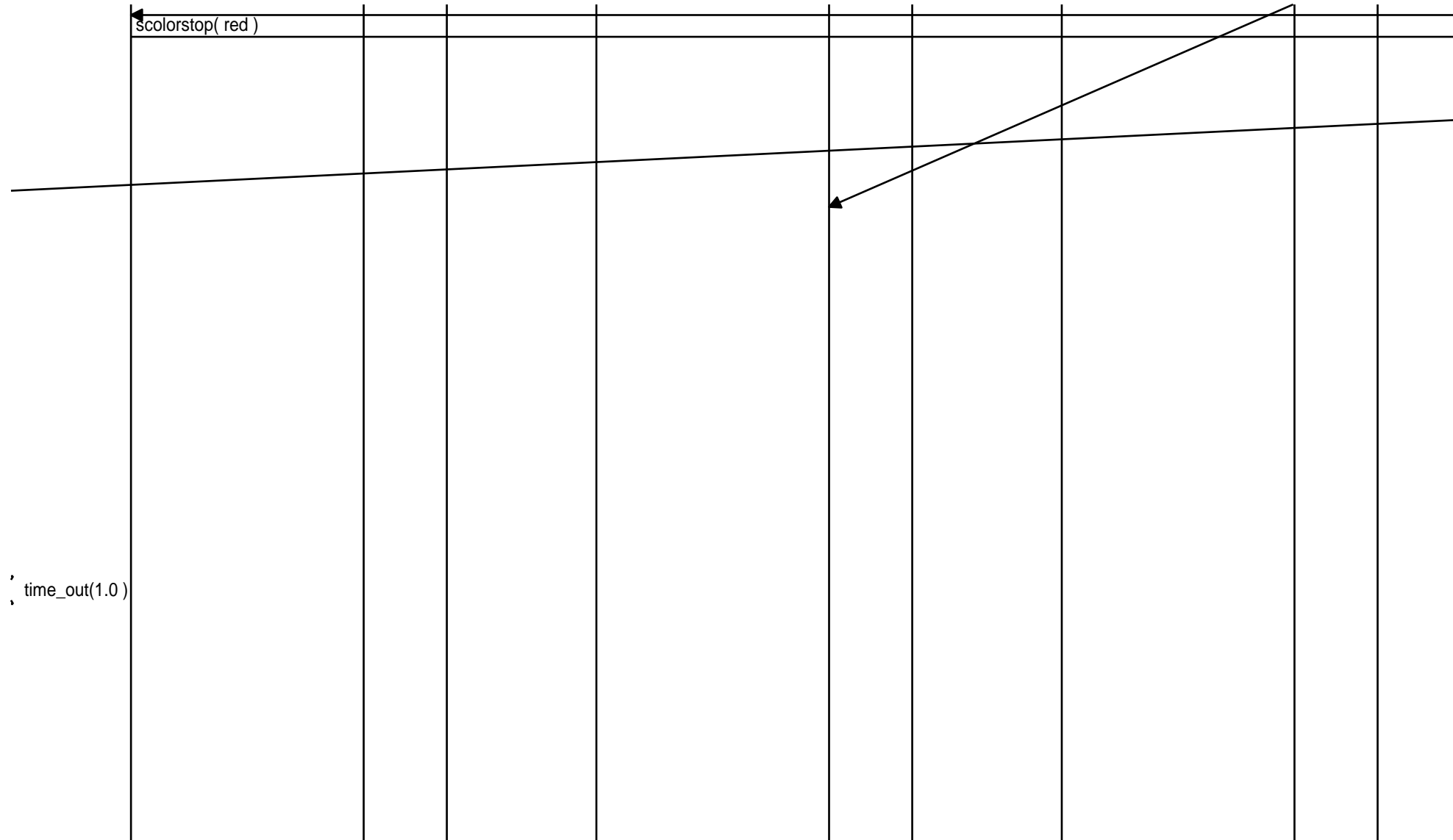

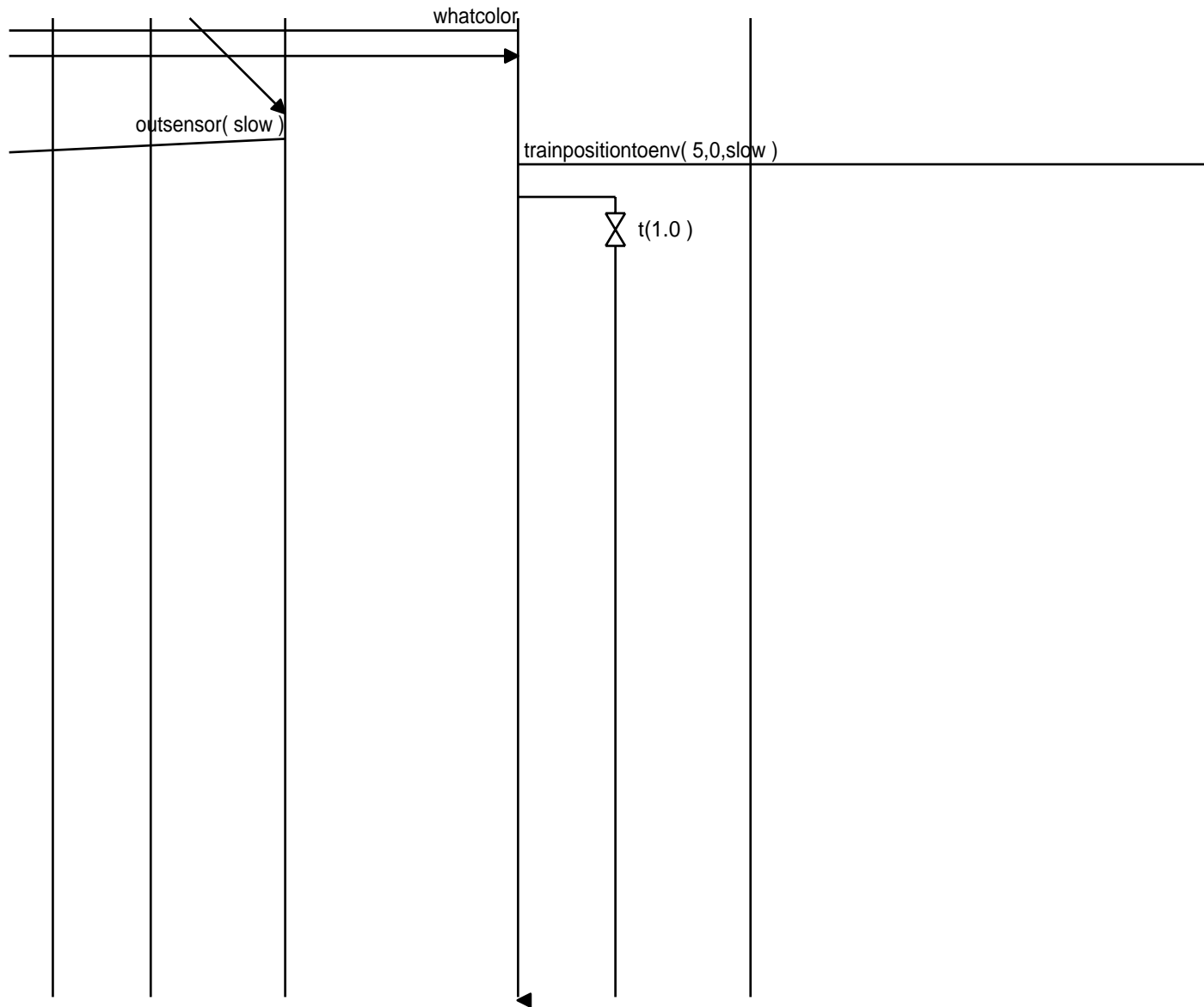

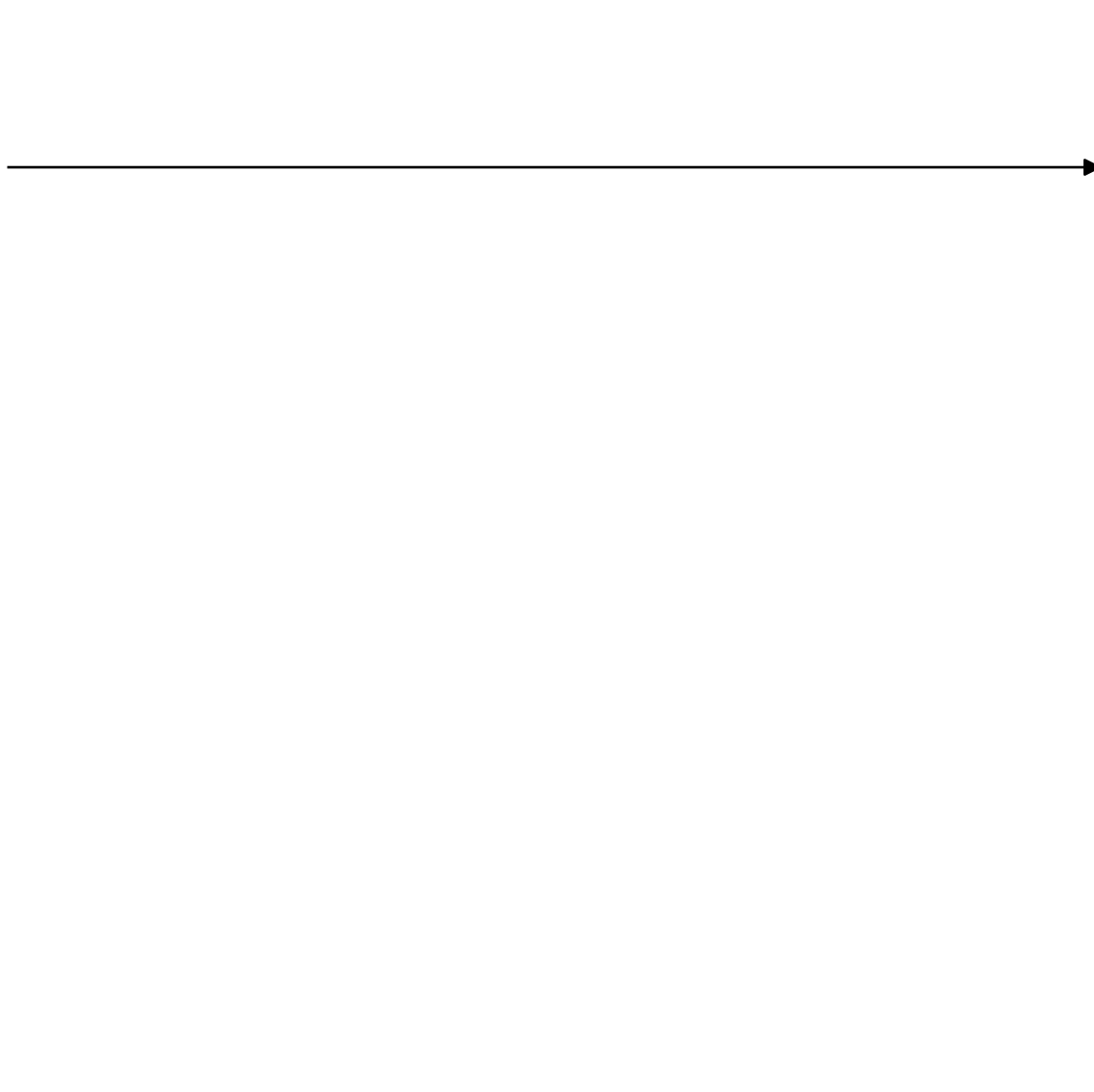

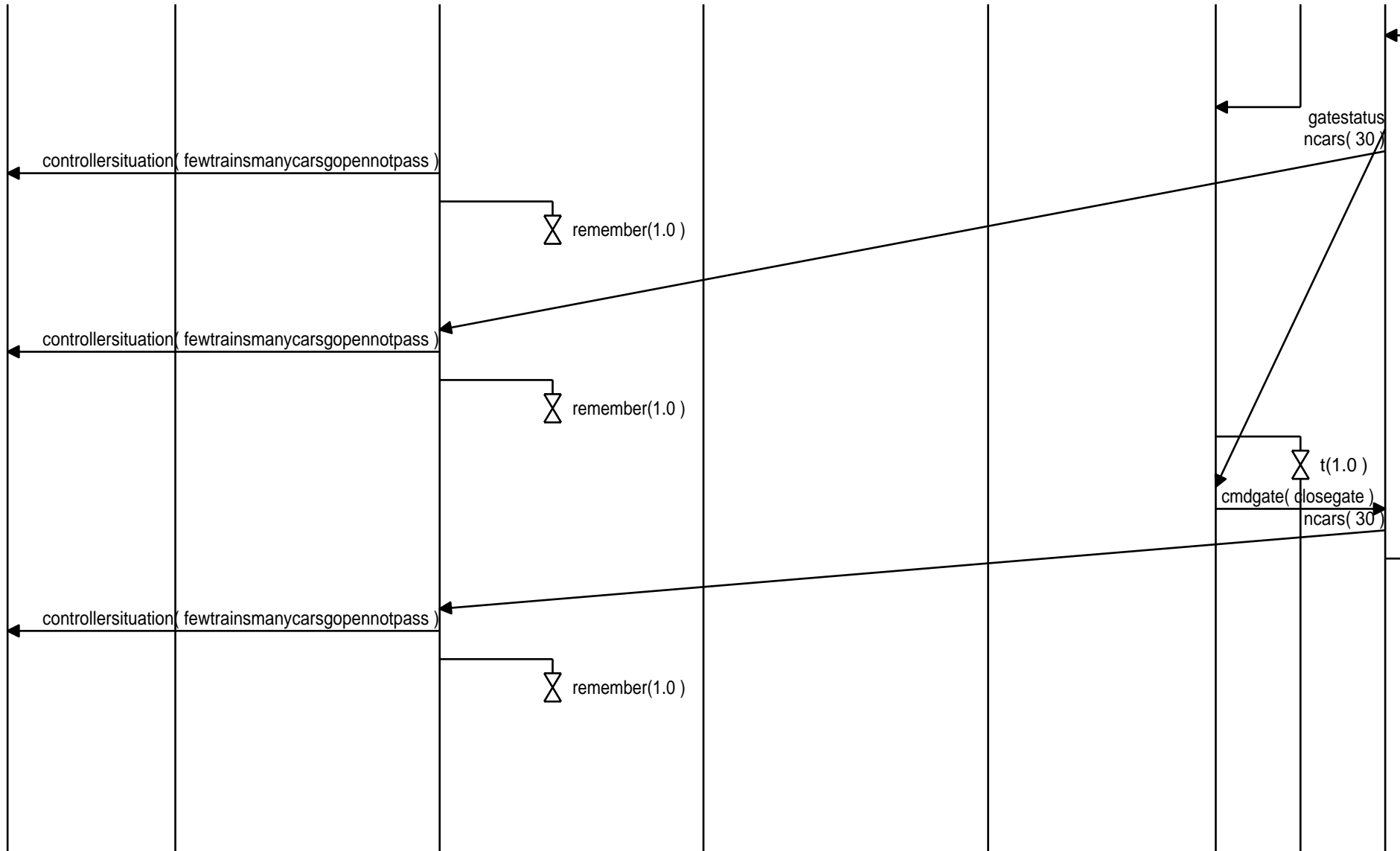

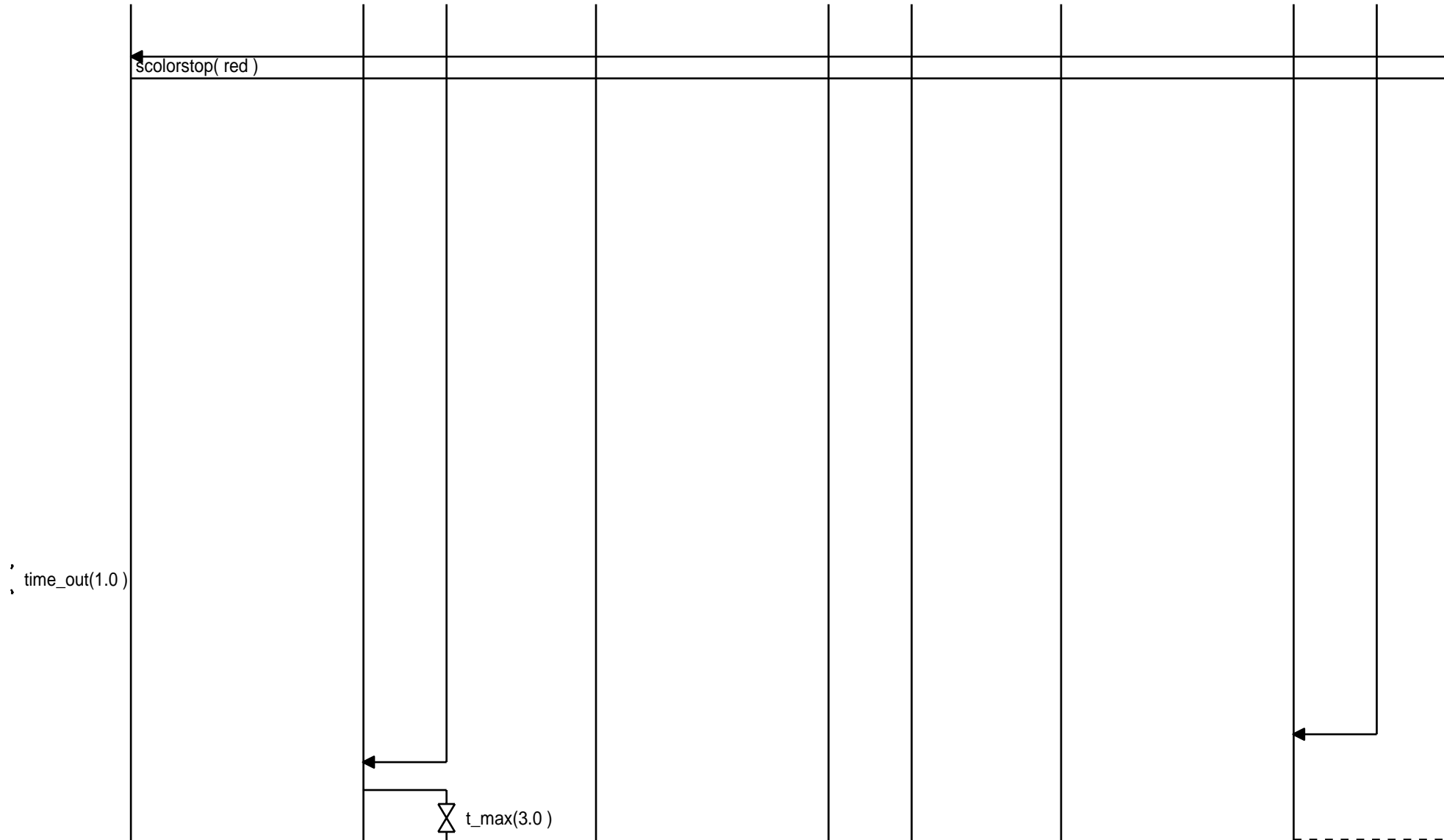

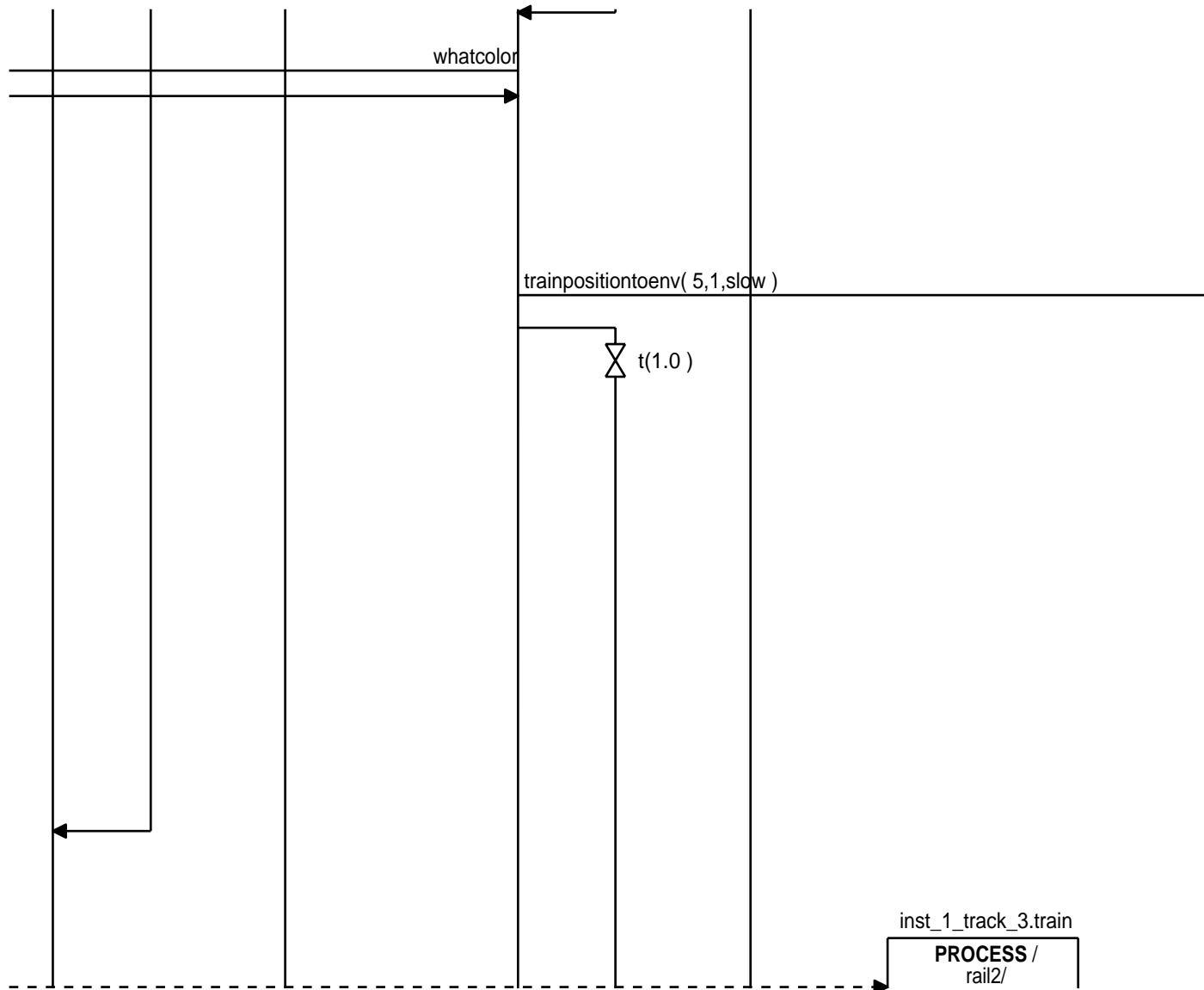



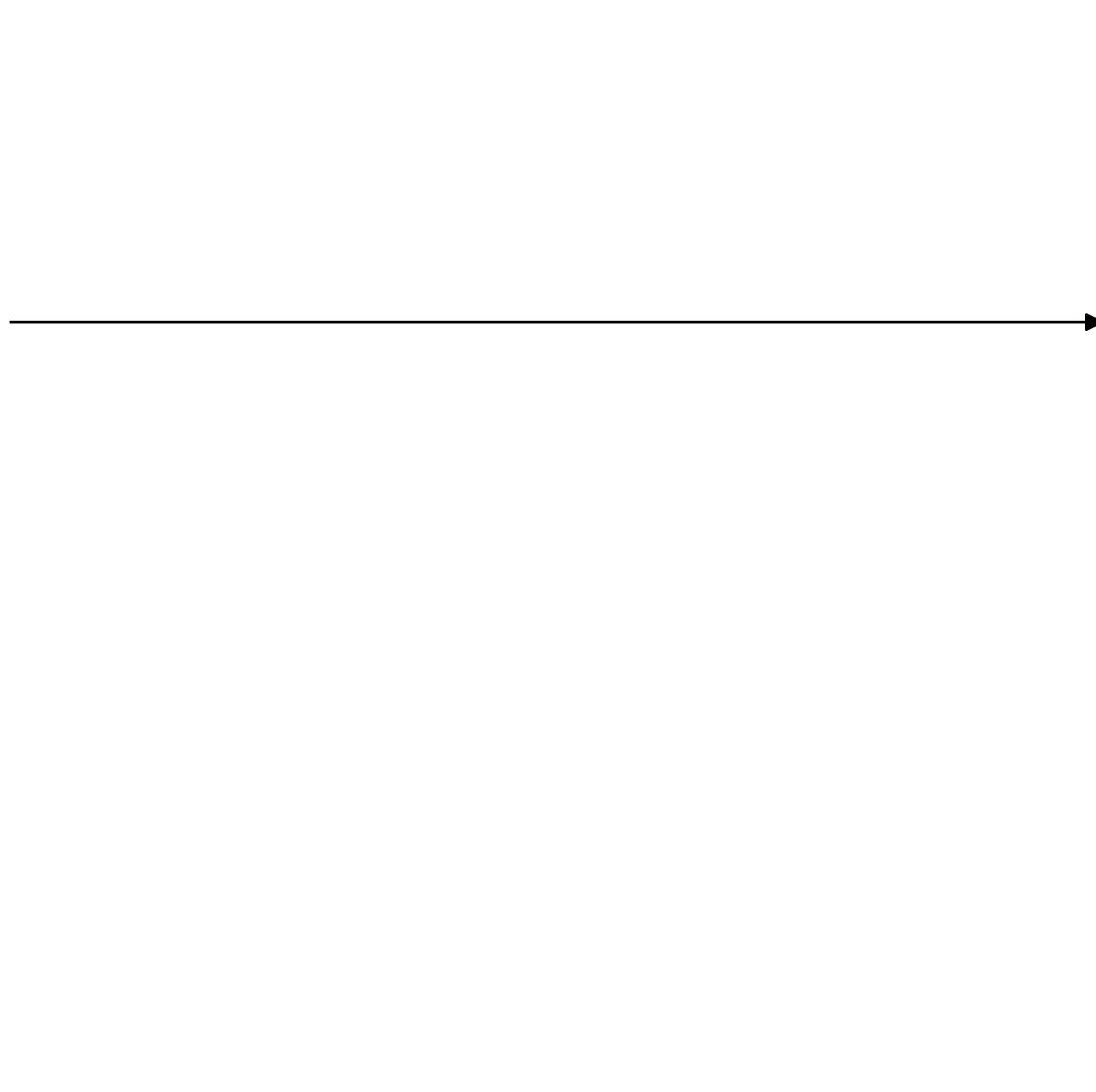

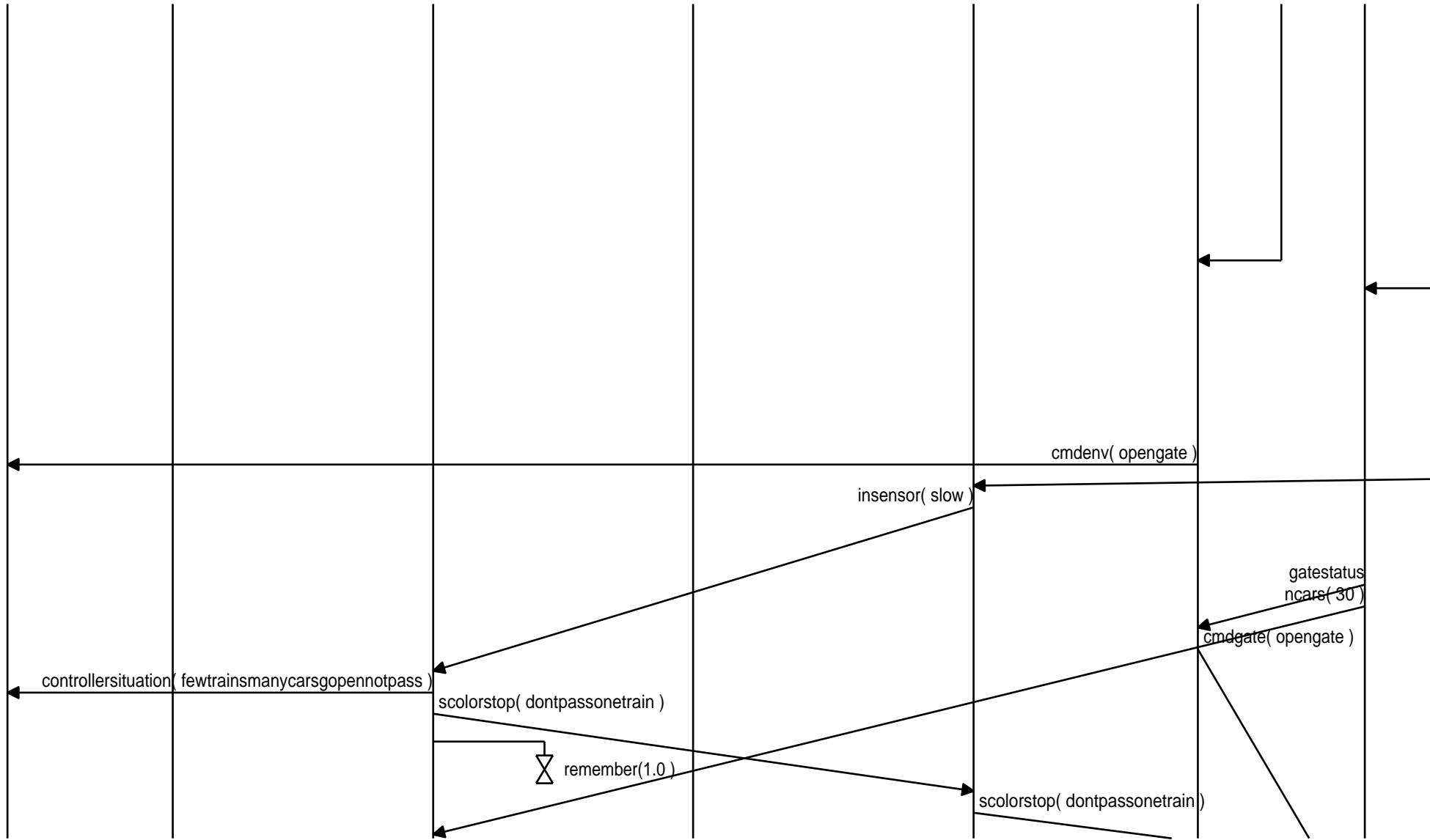

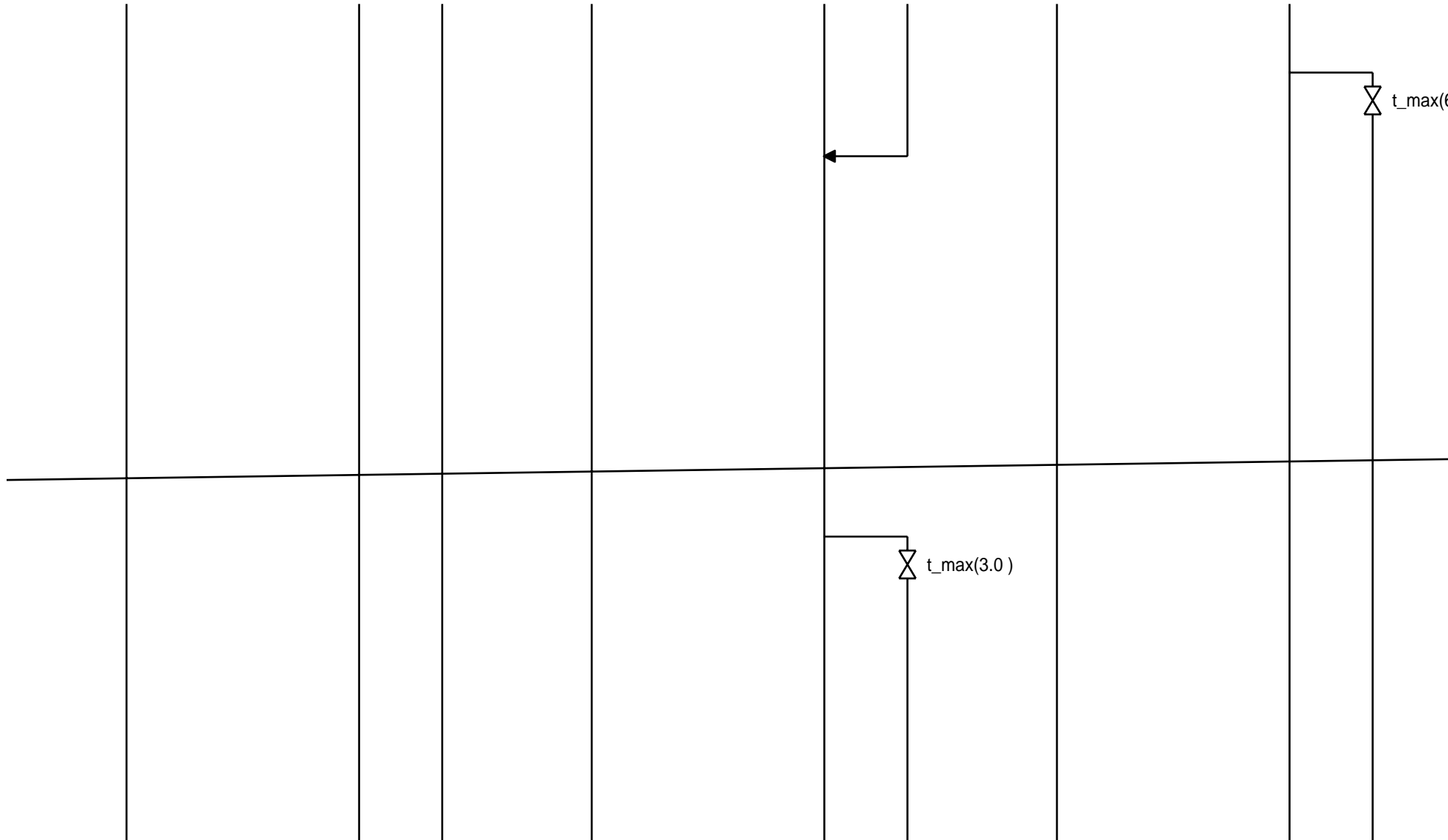

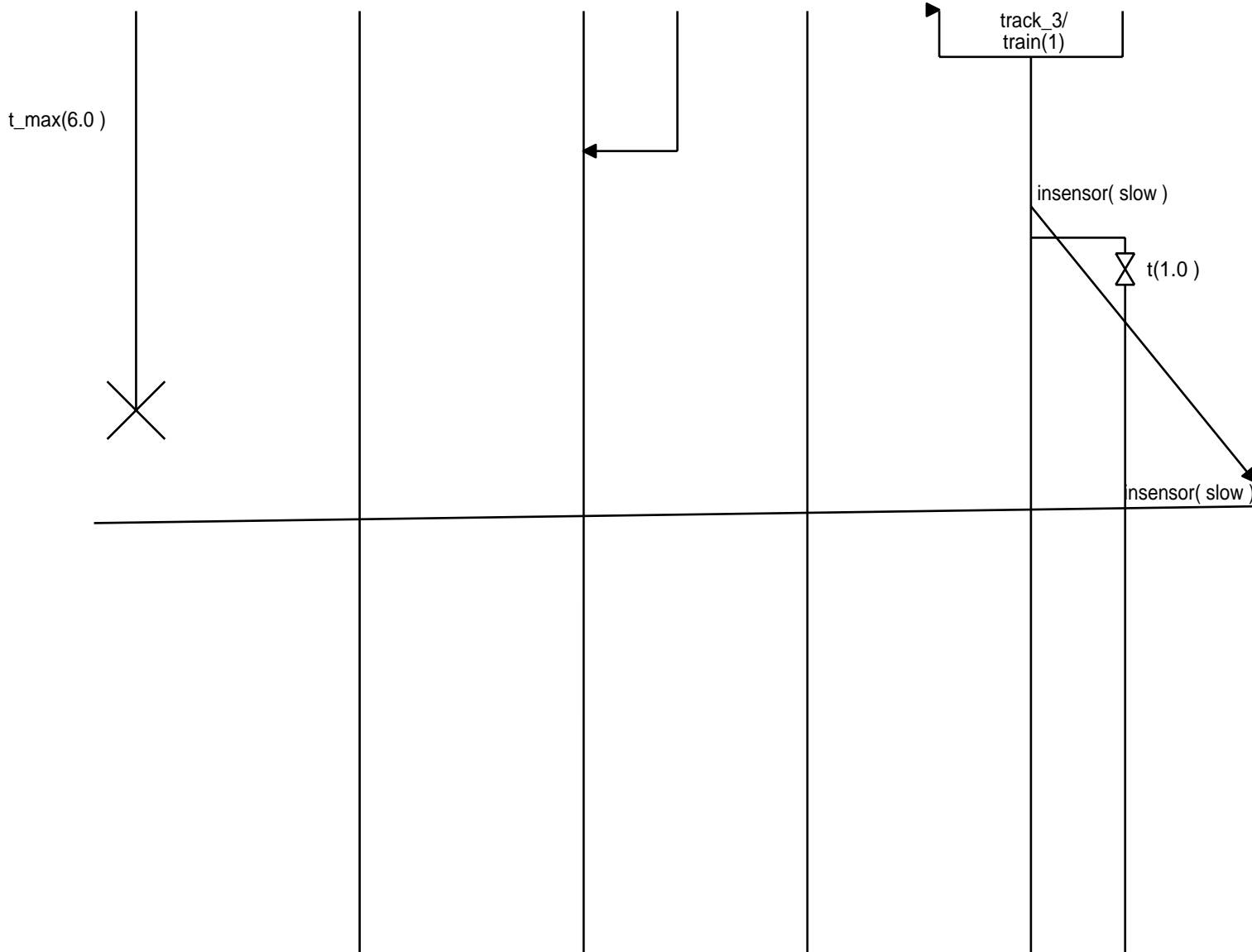



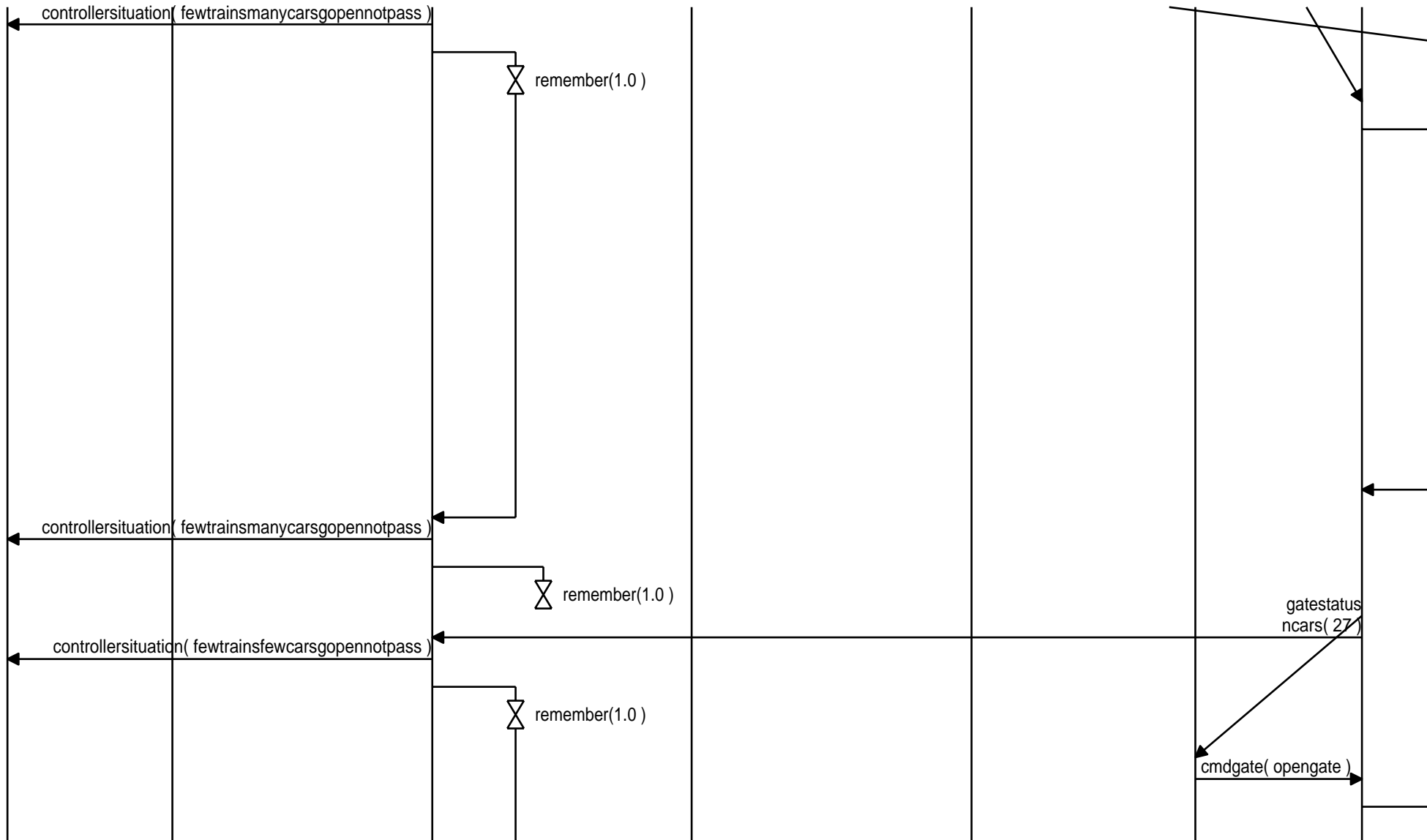

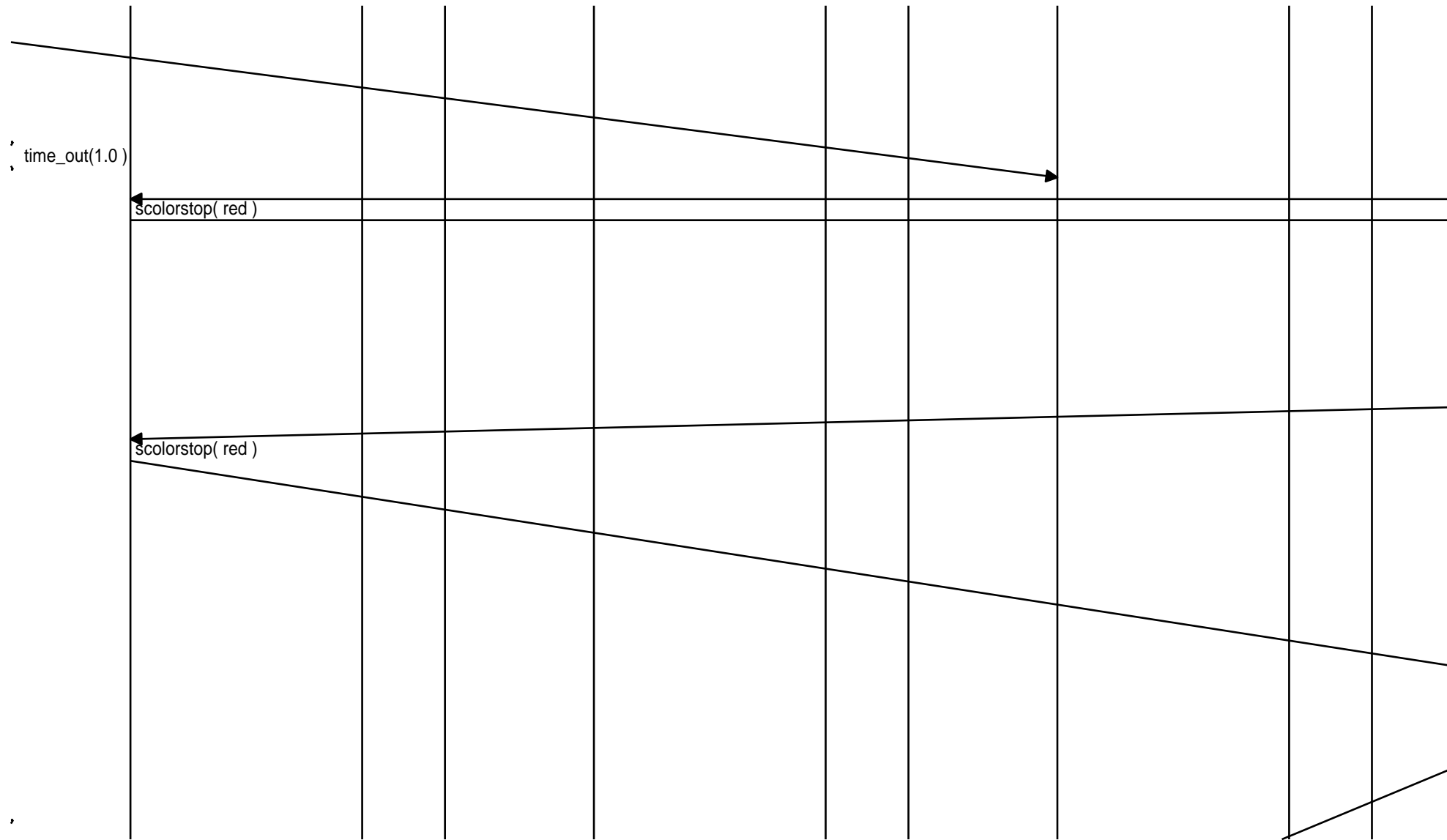

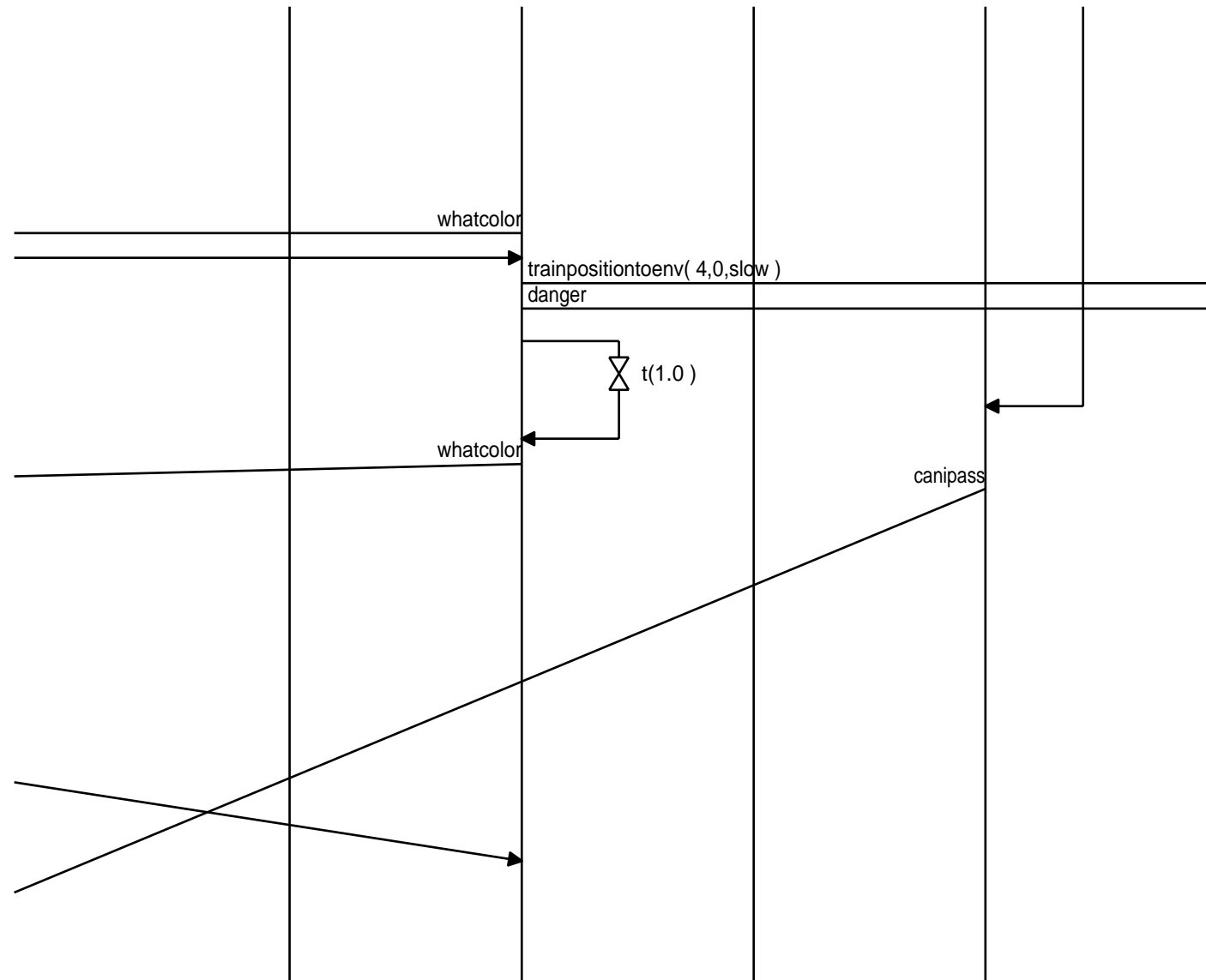



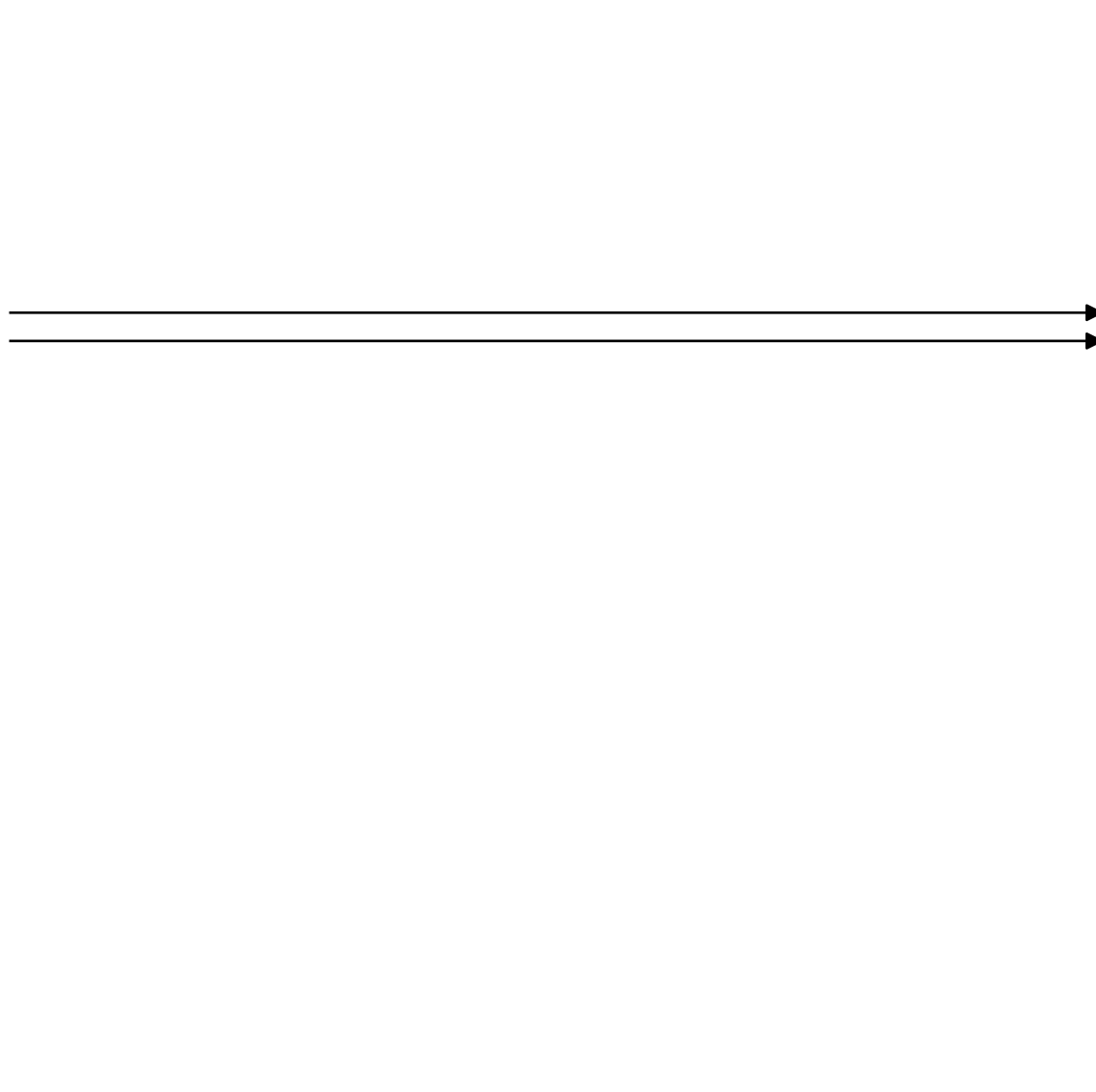

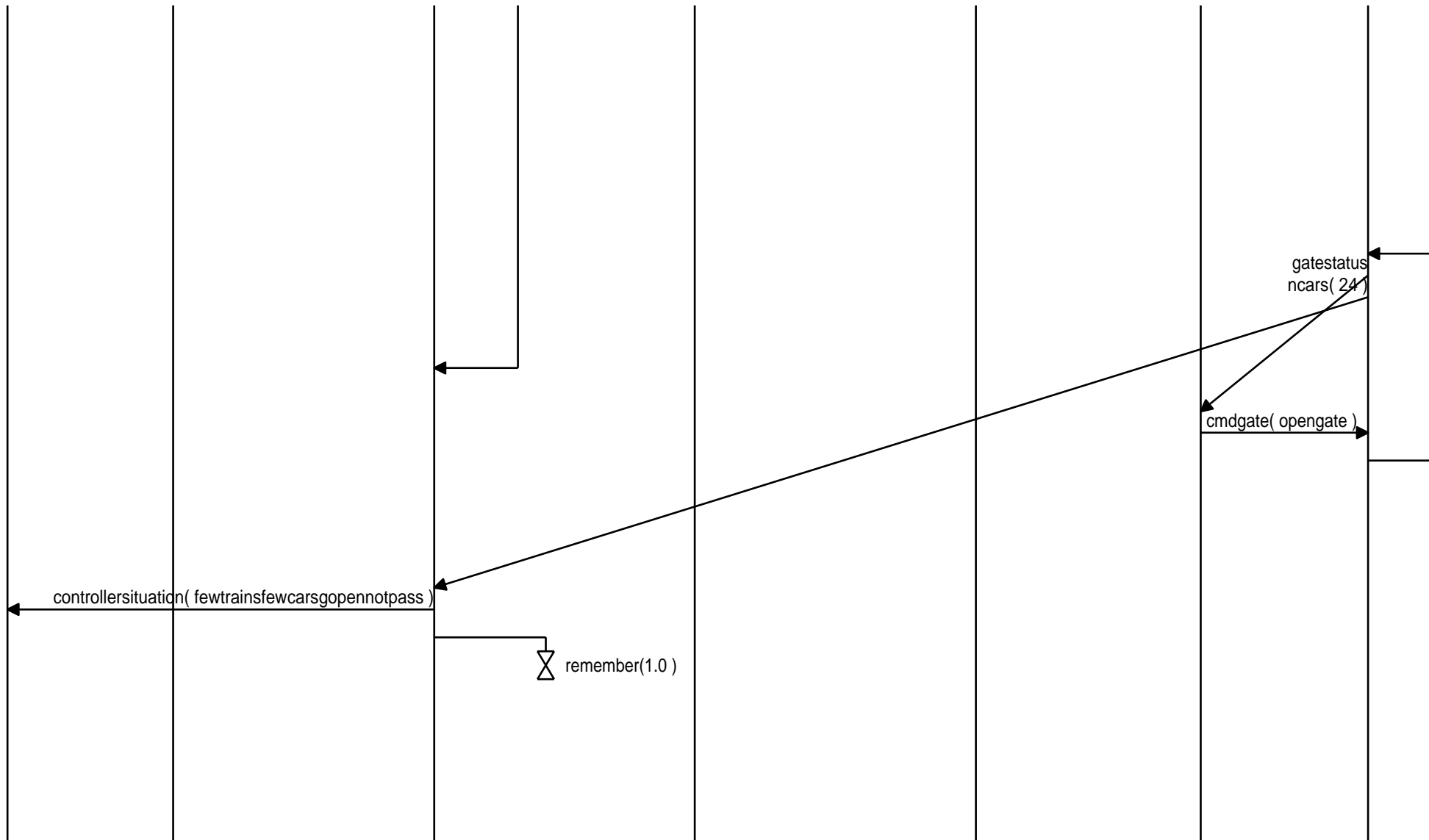

, time\_out(1.0)

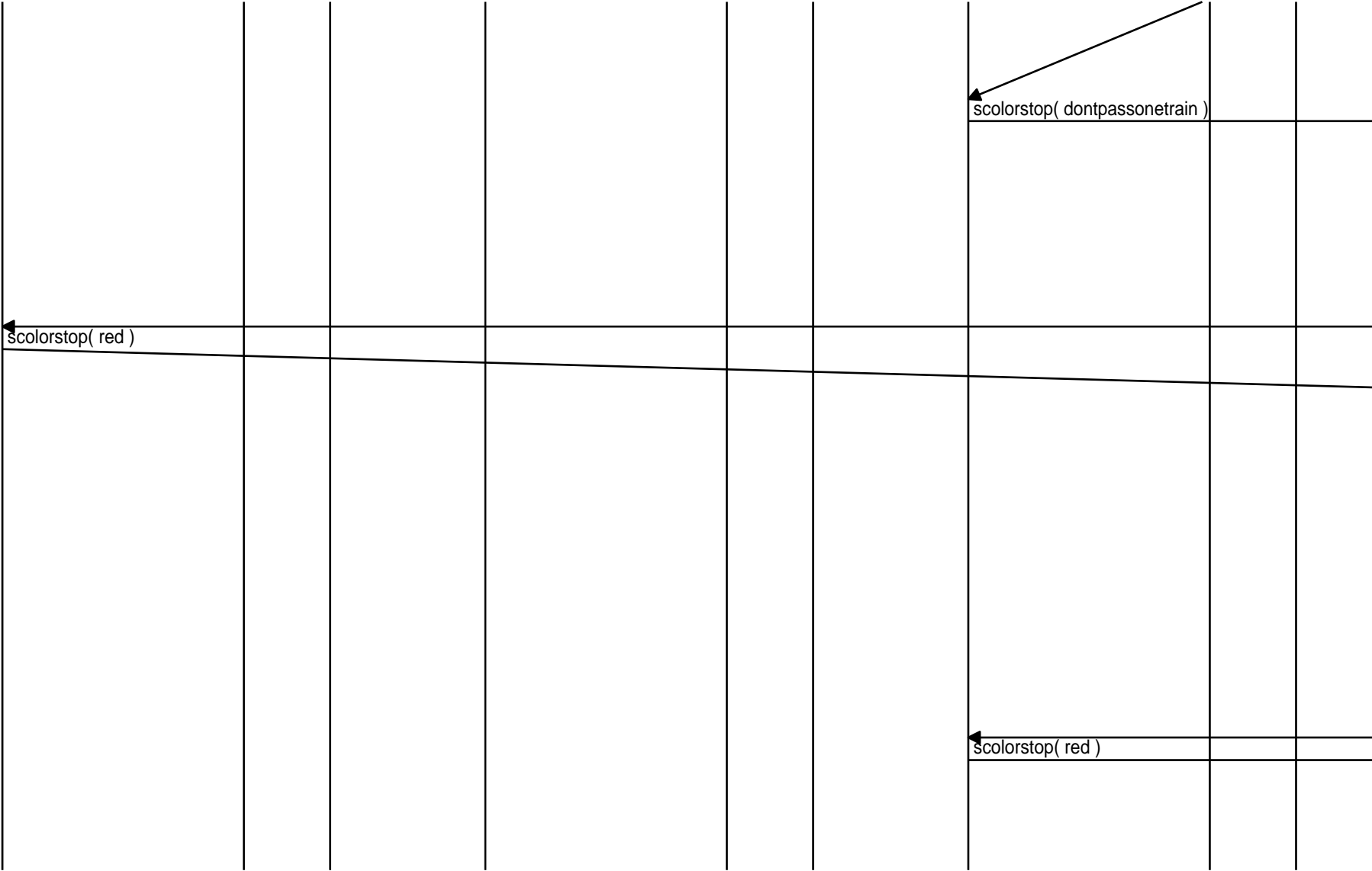

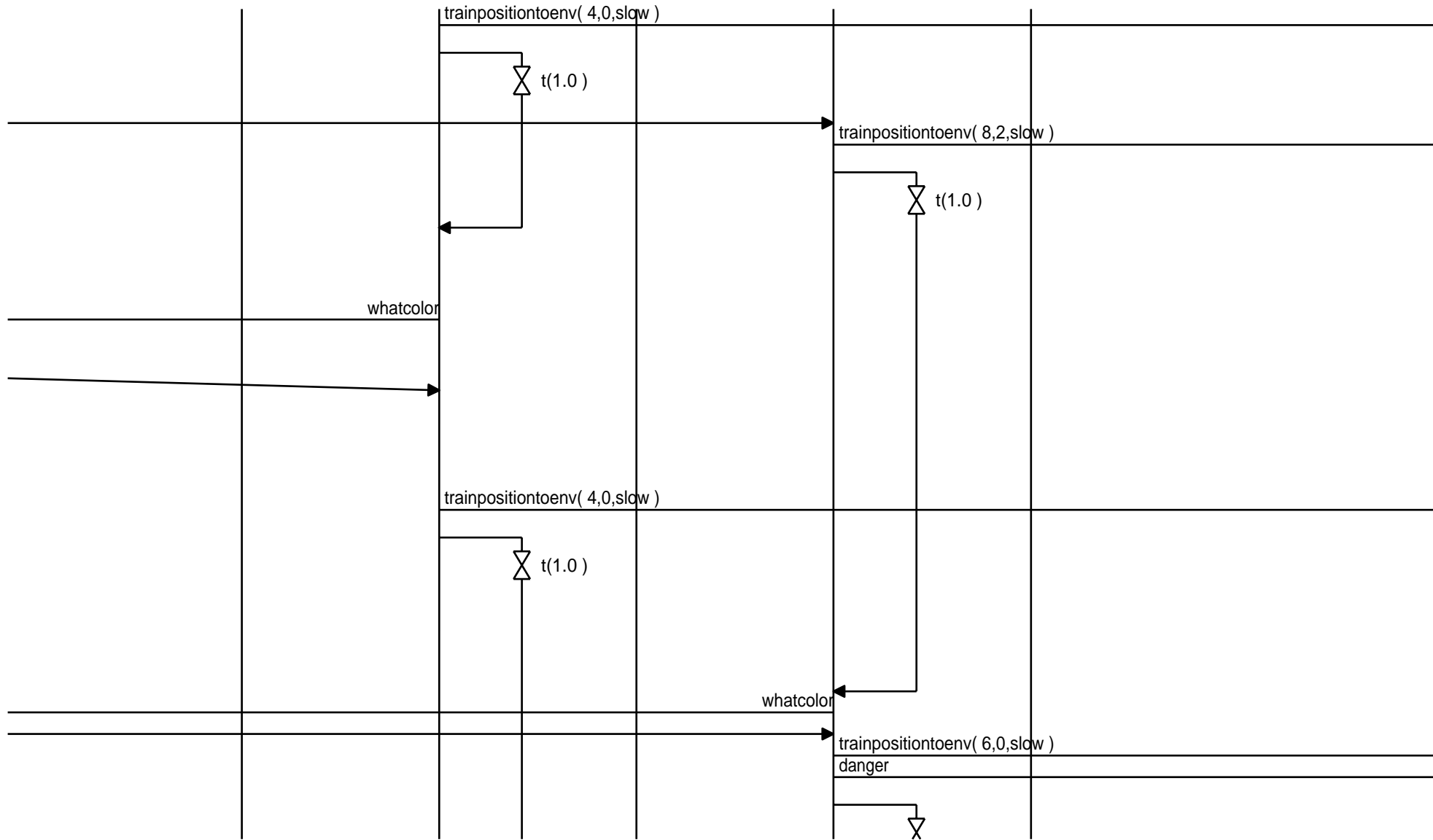

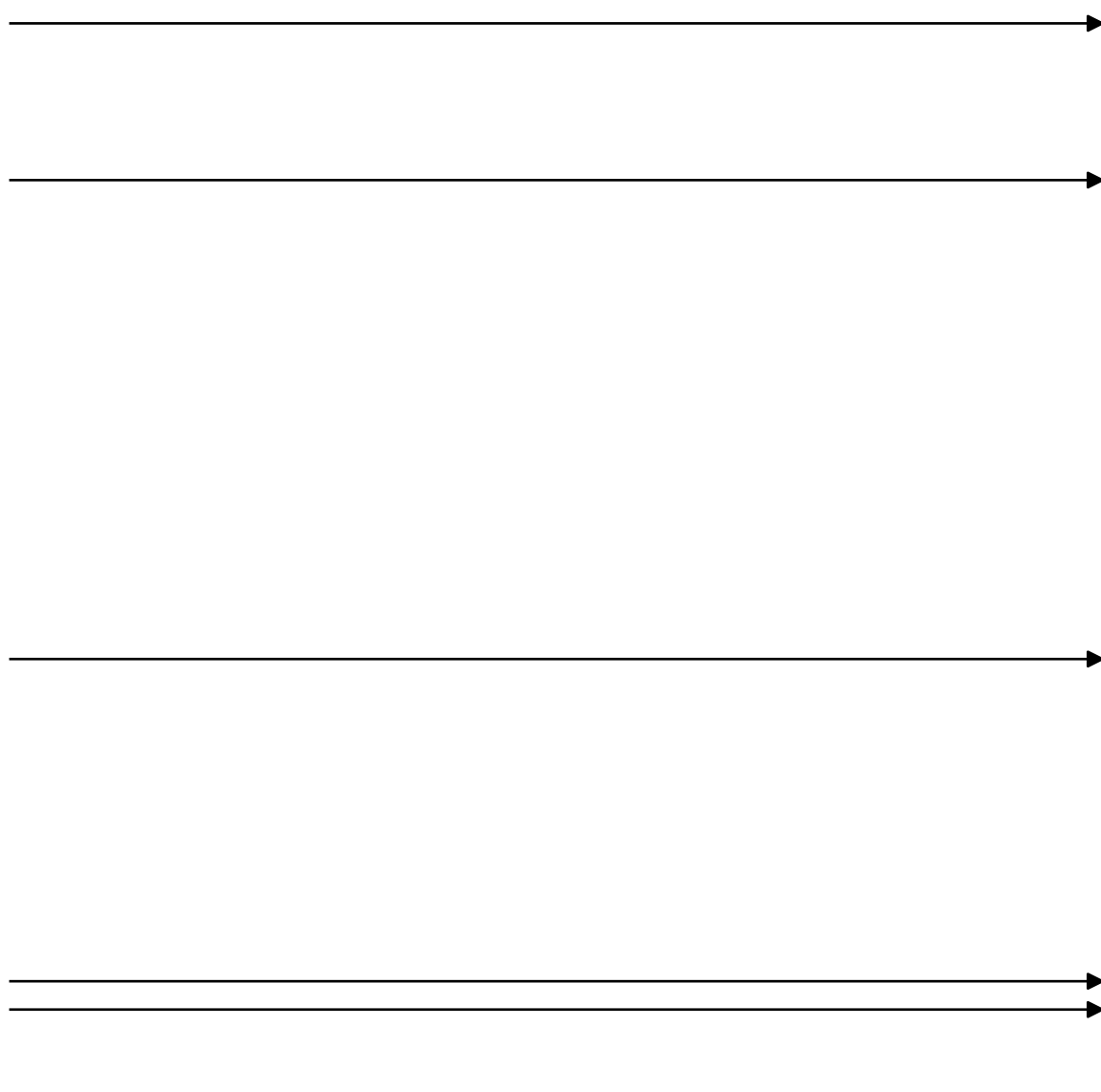

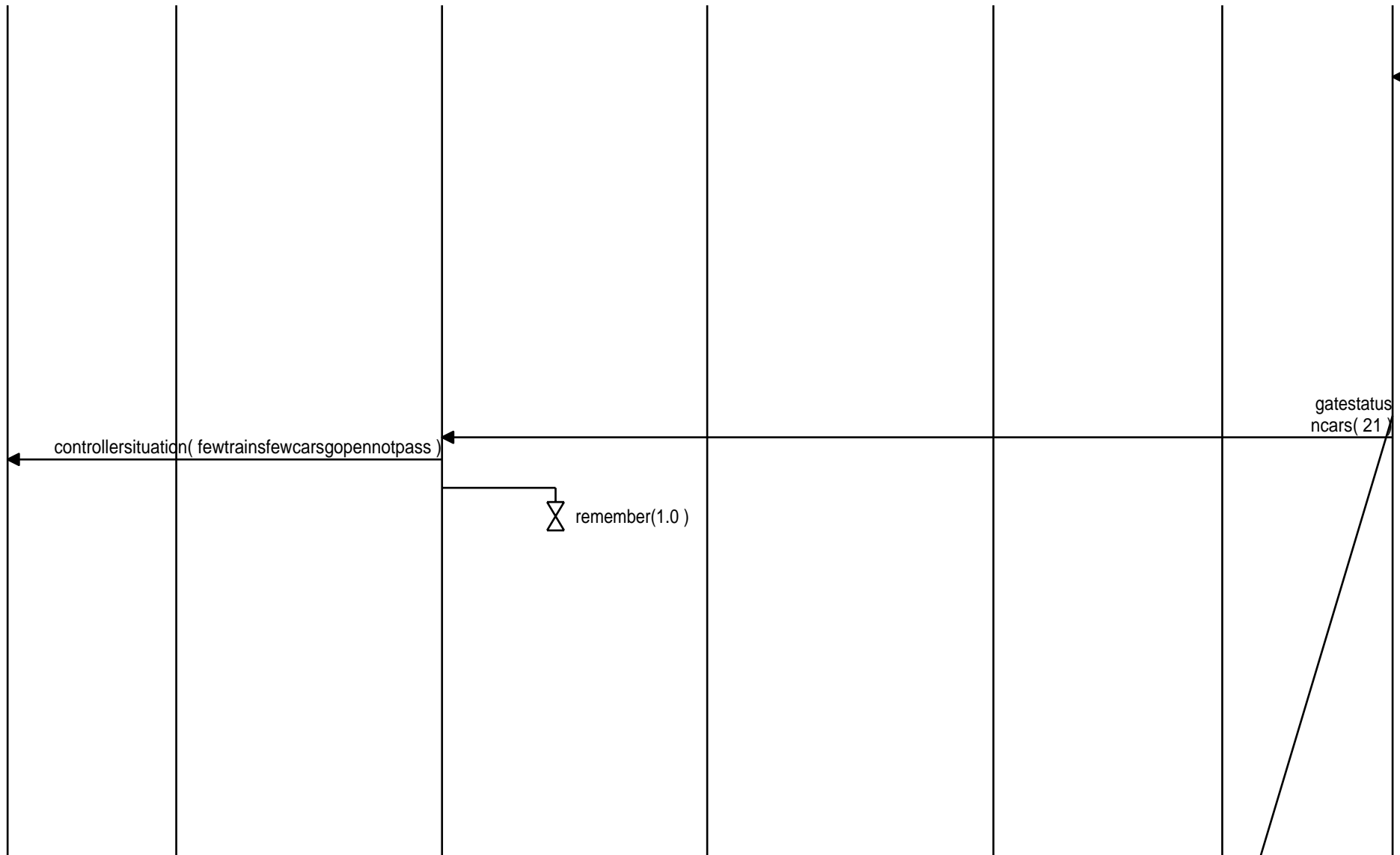

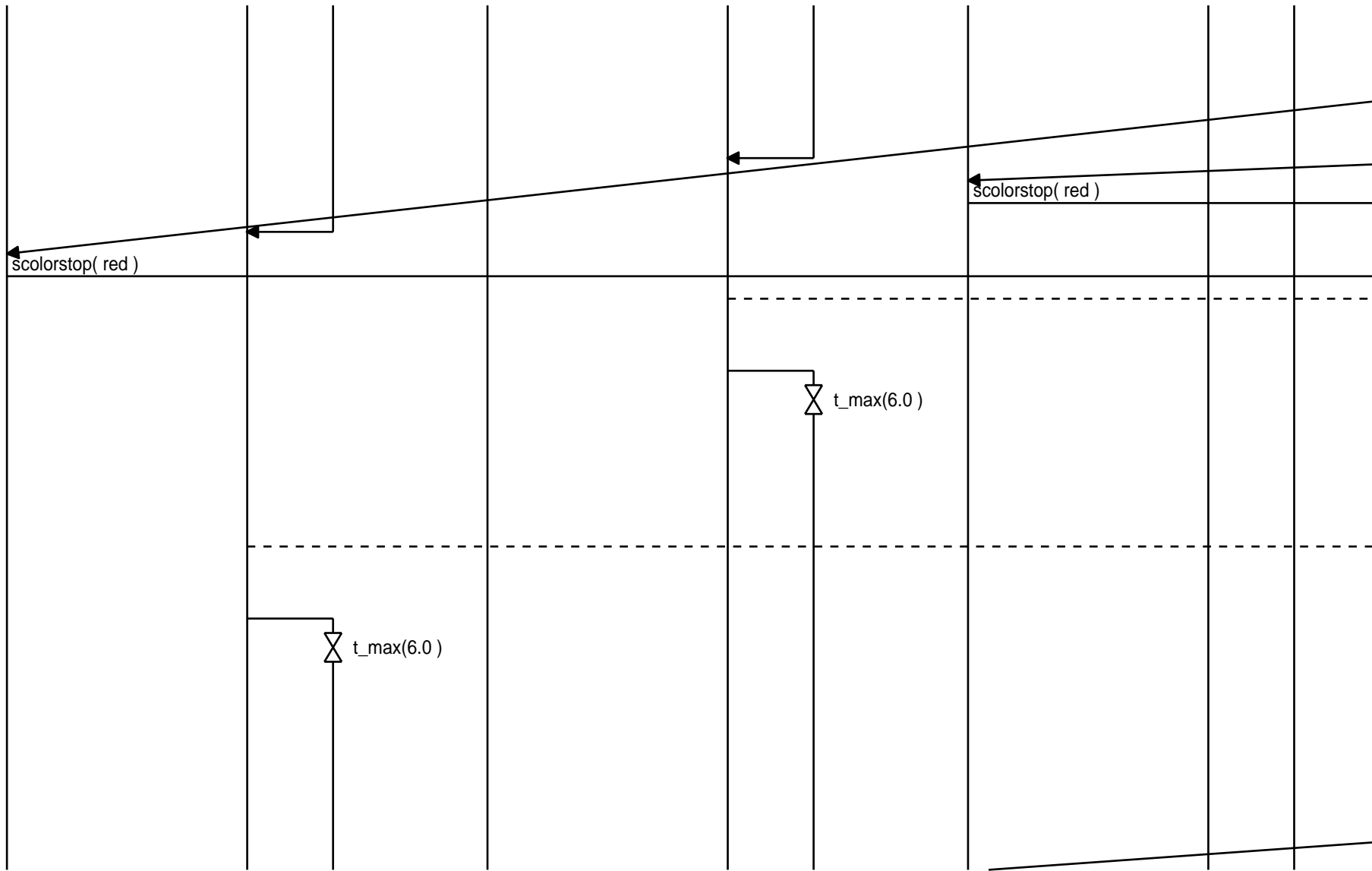

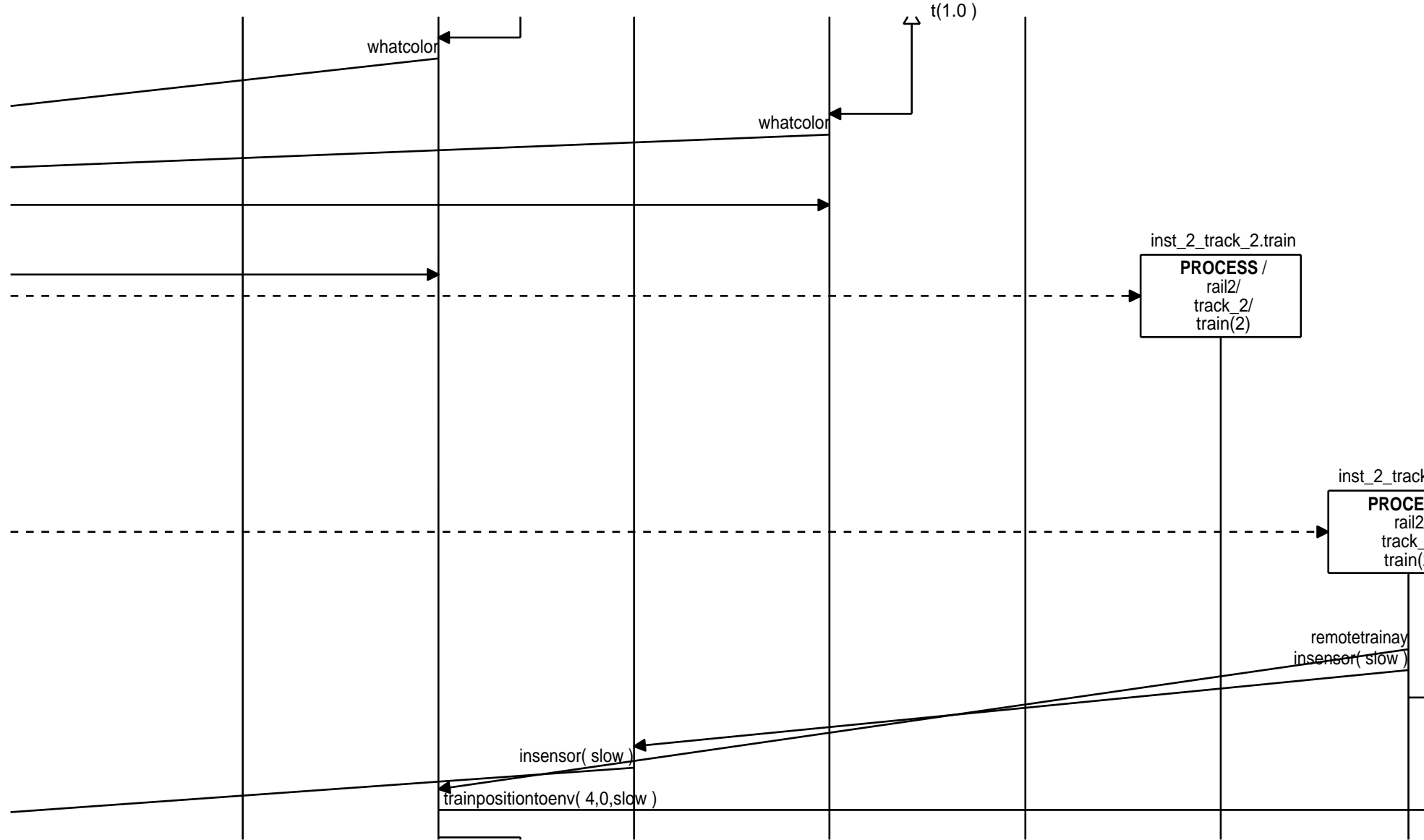



nst\_2\_track\_1.train

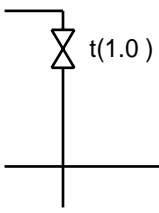
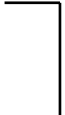

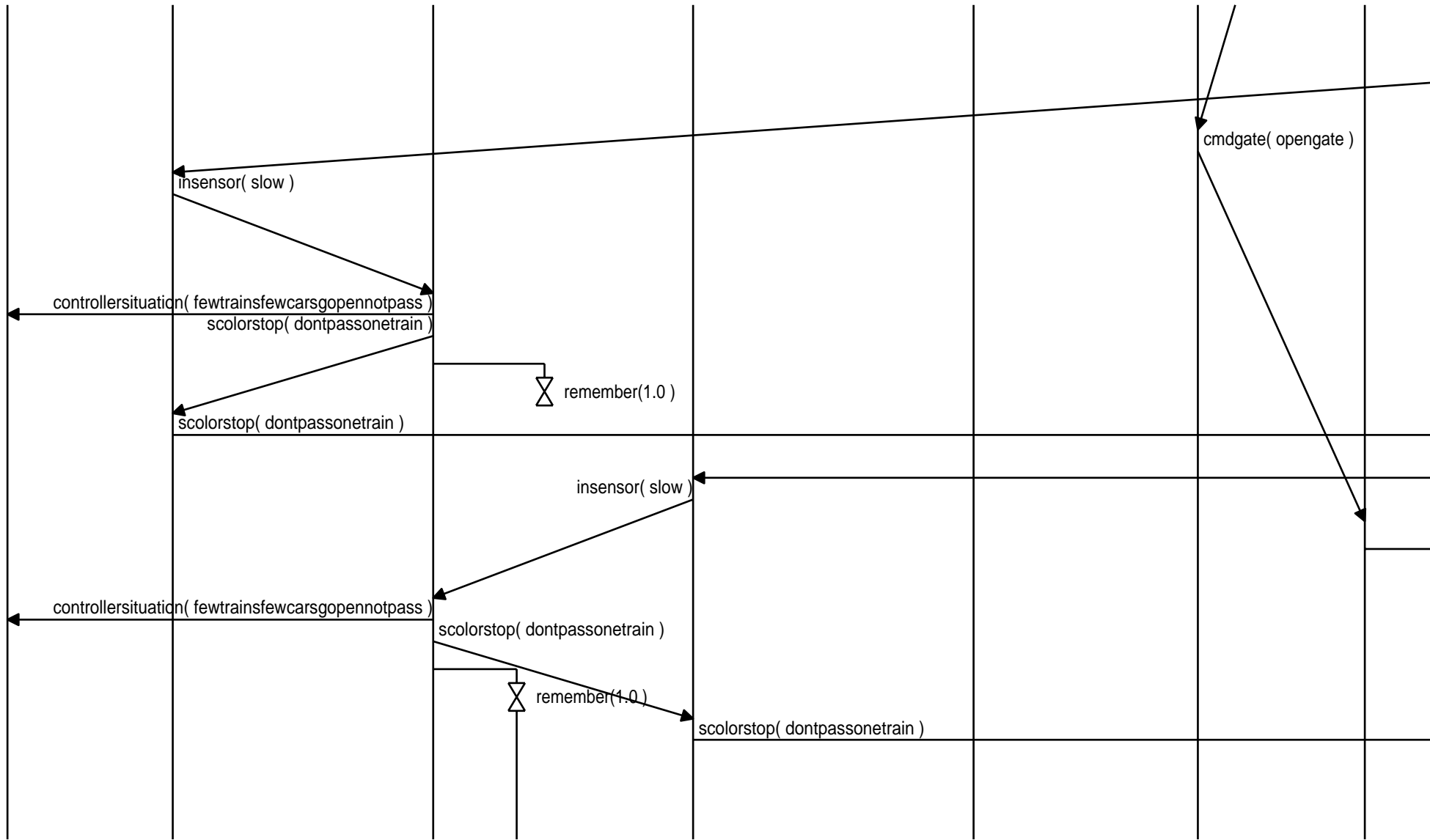

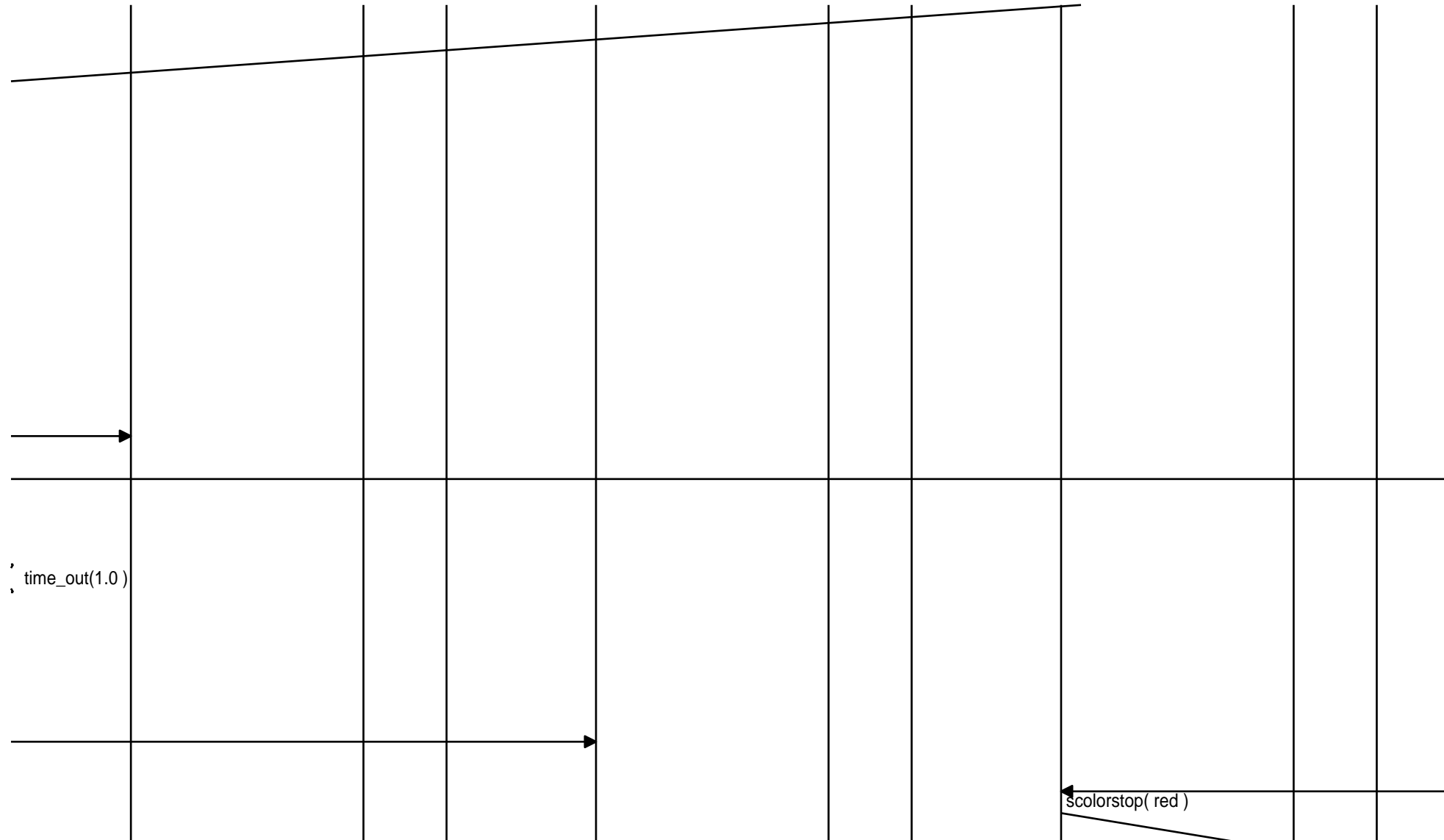

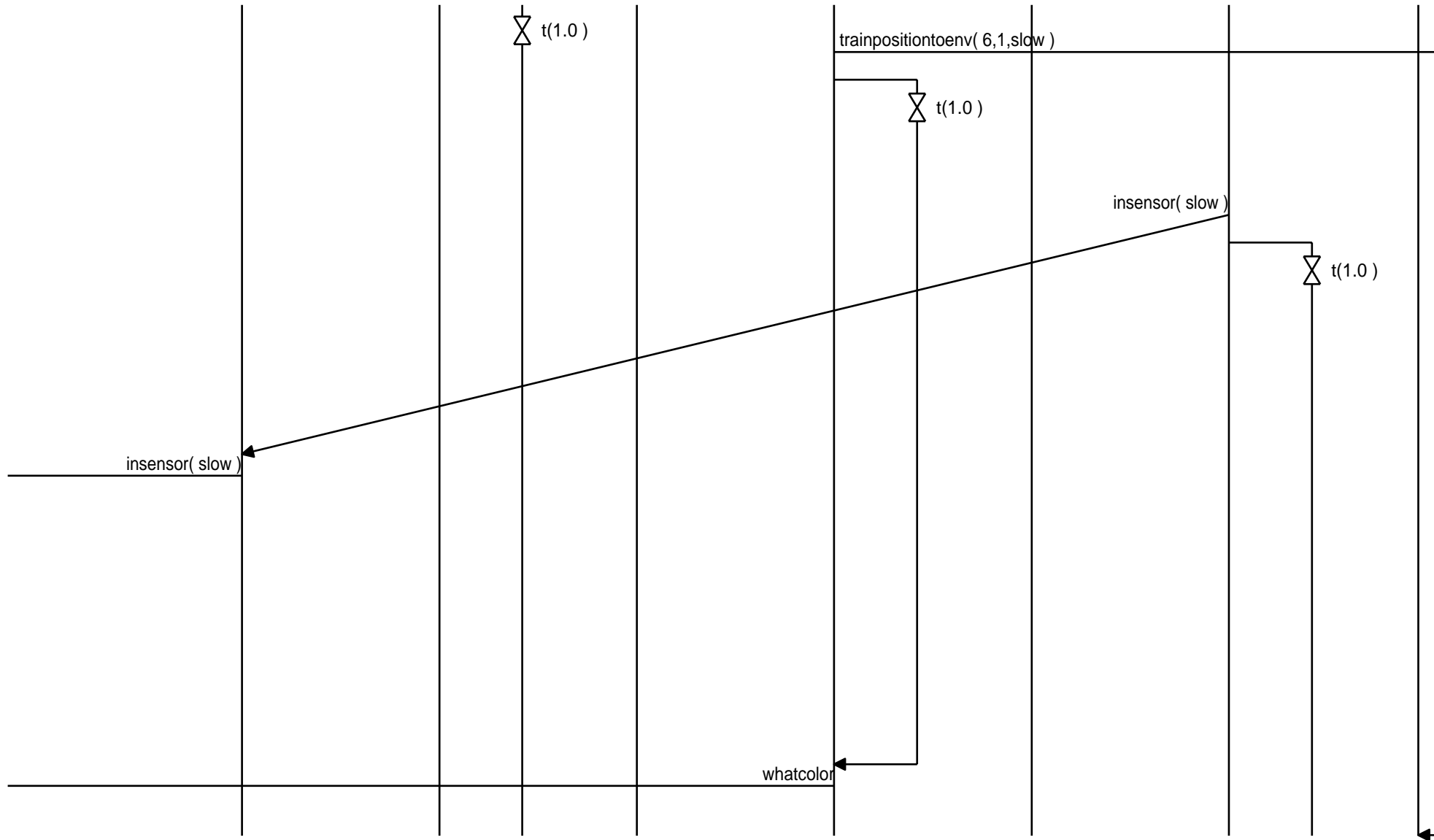

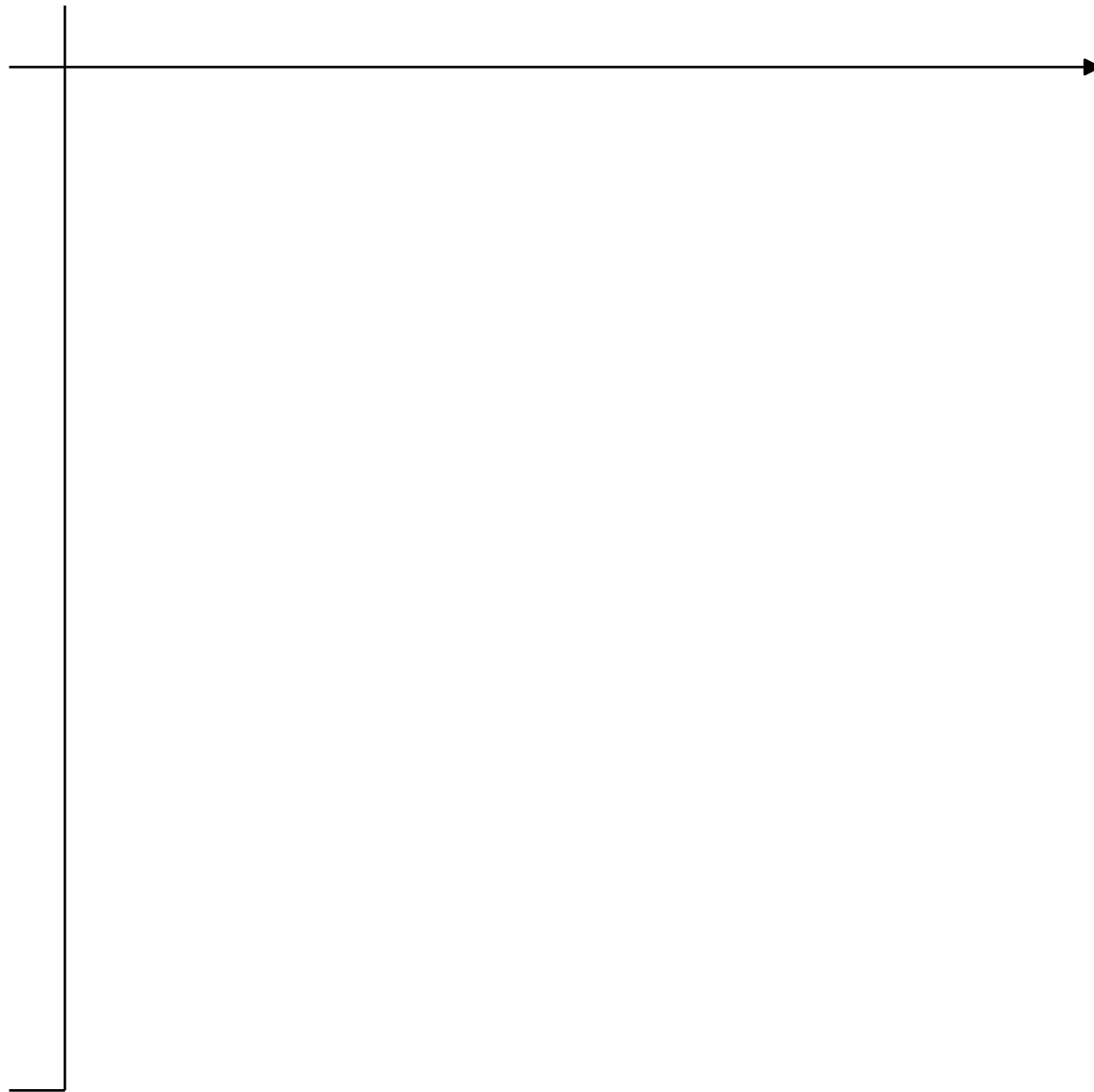

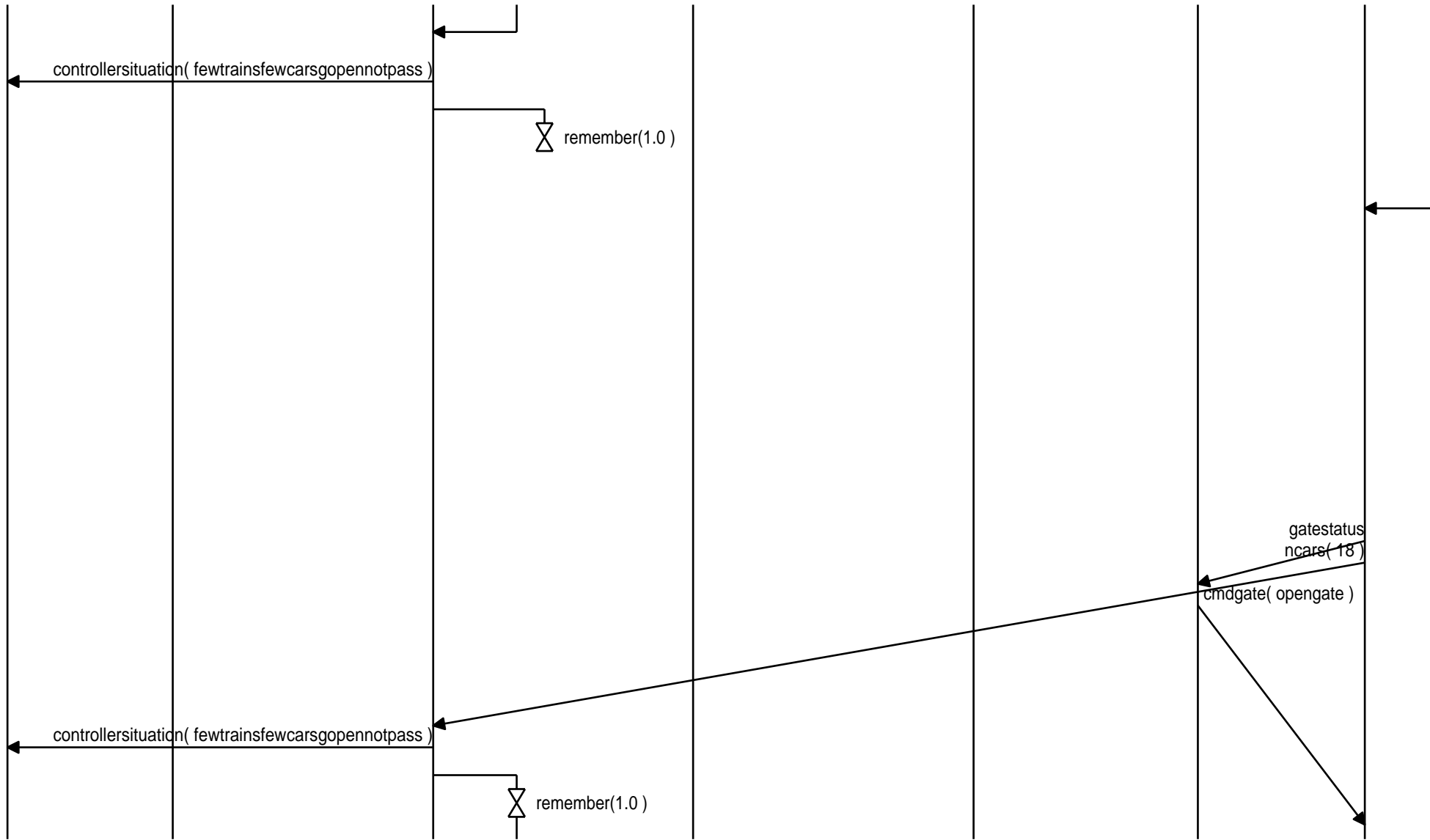

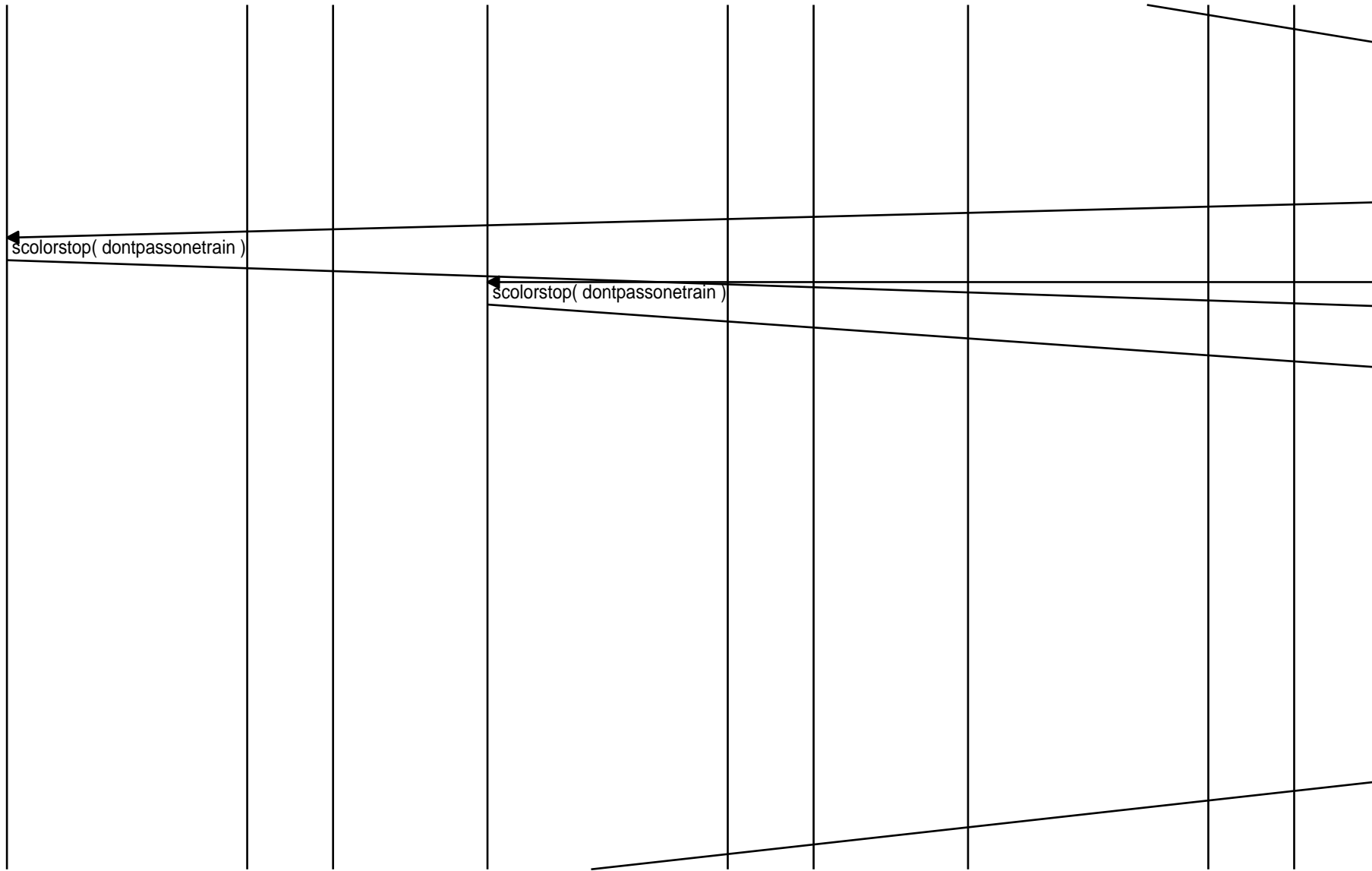

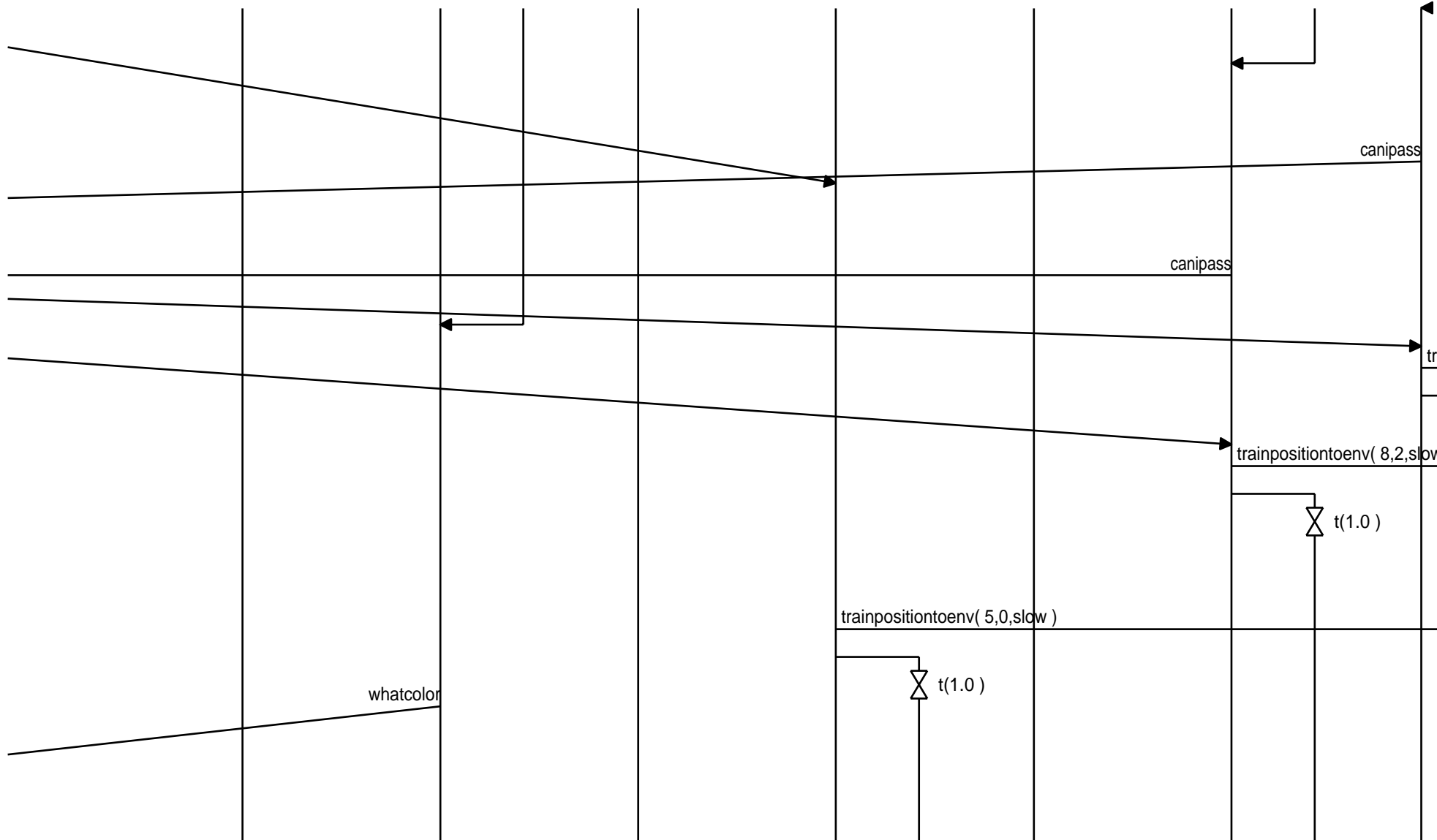



trainpositiontoenv( 8,2,slow )

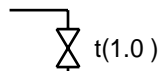

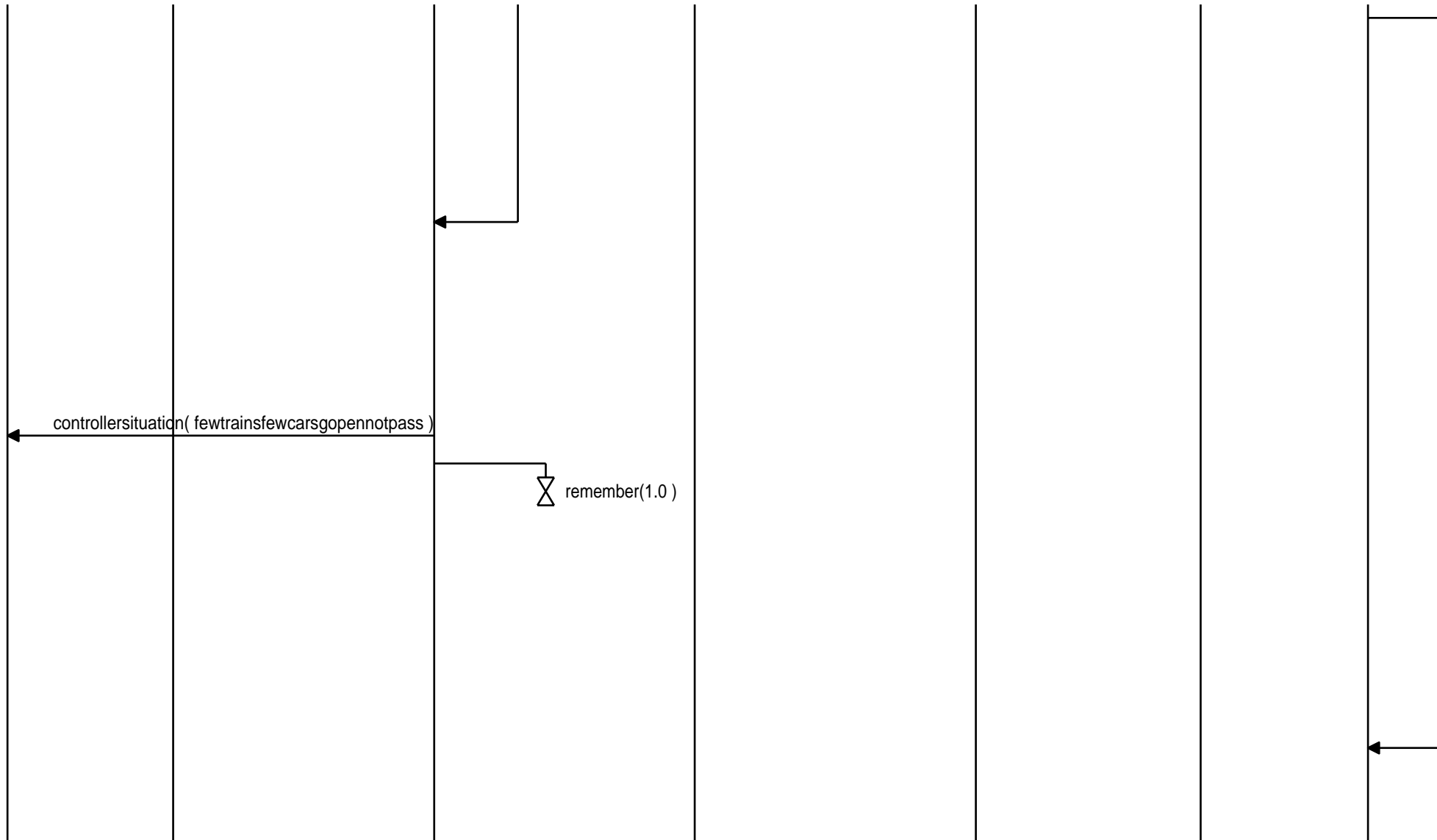

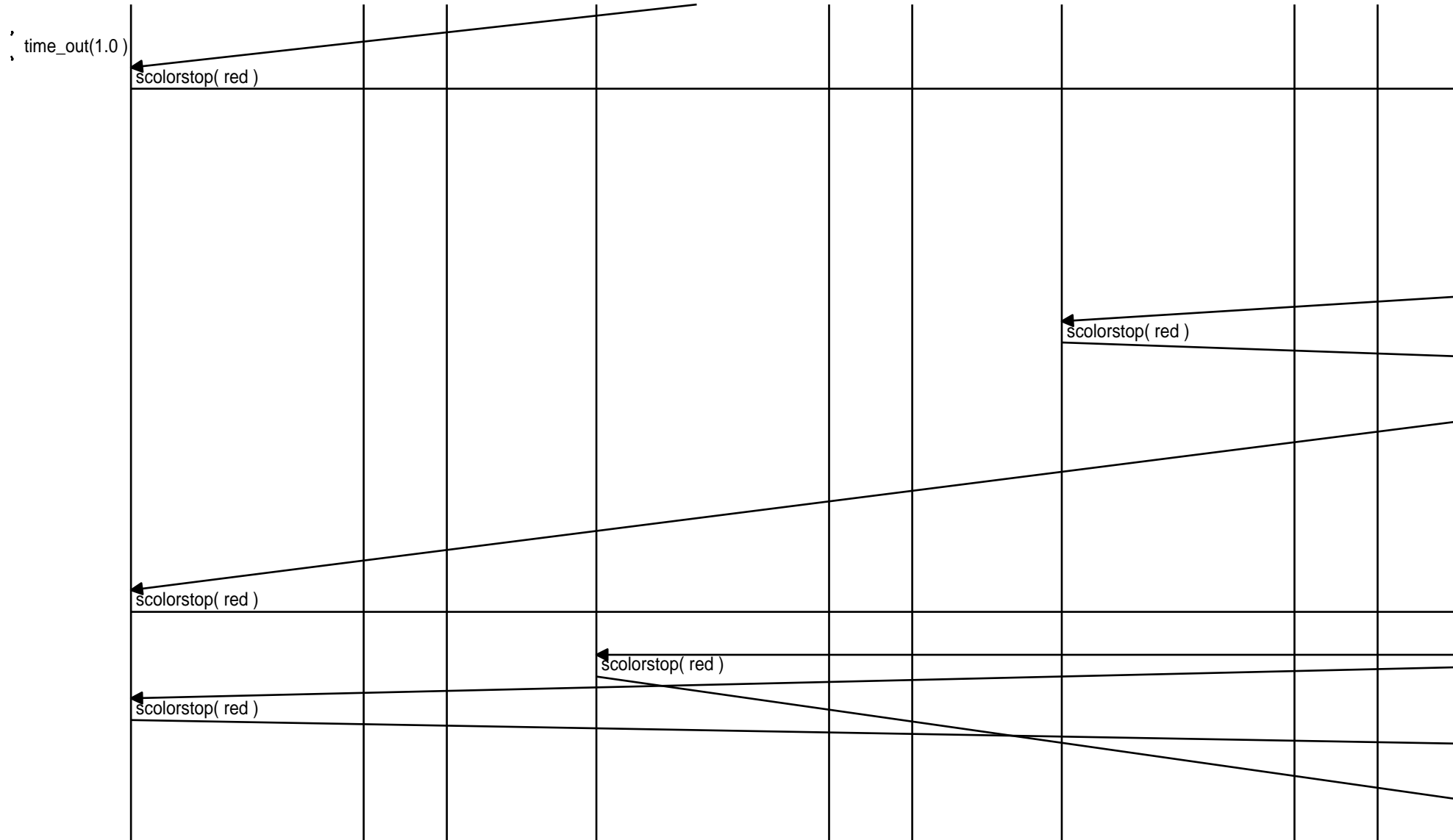

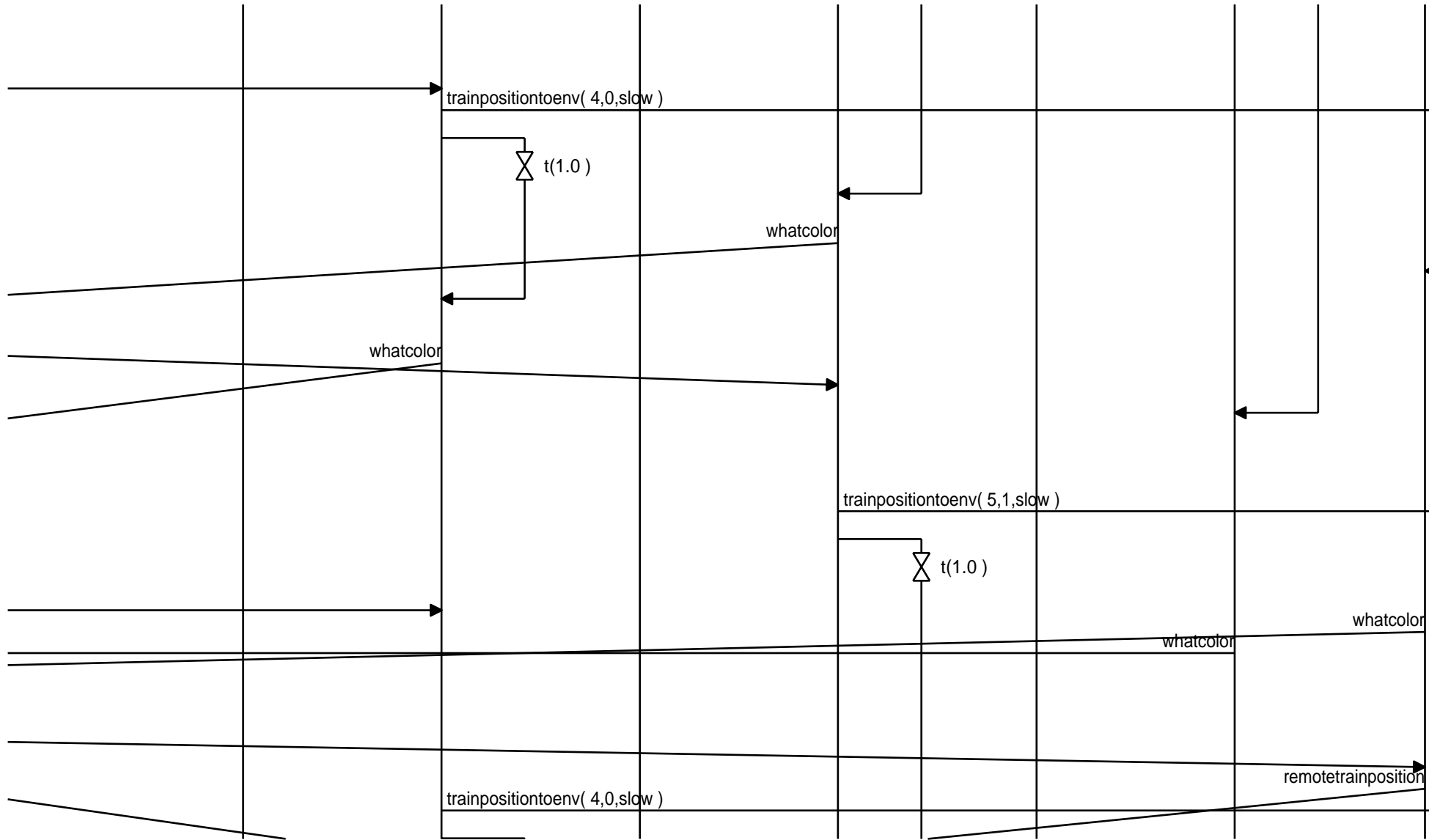

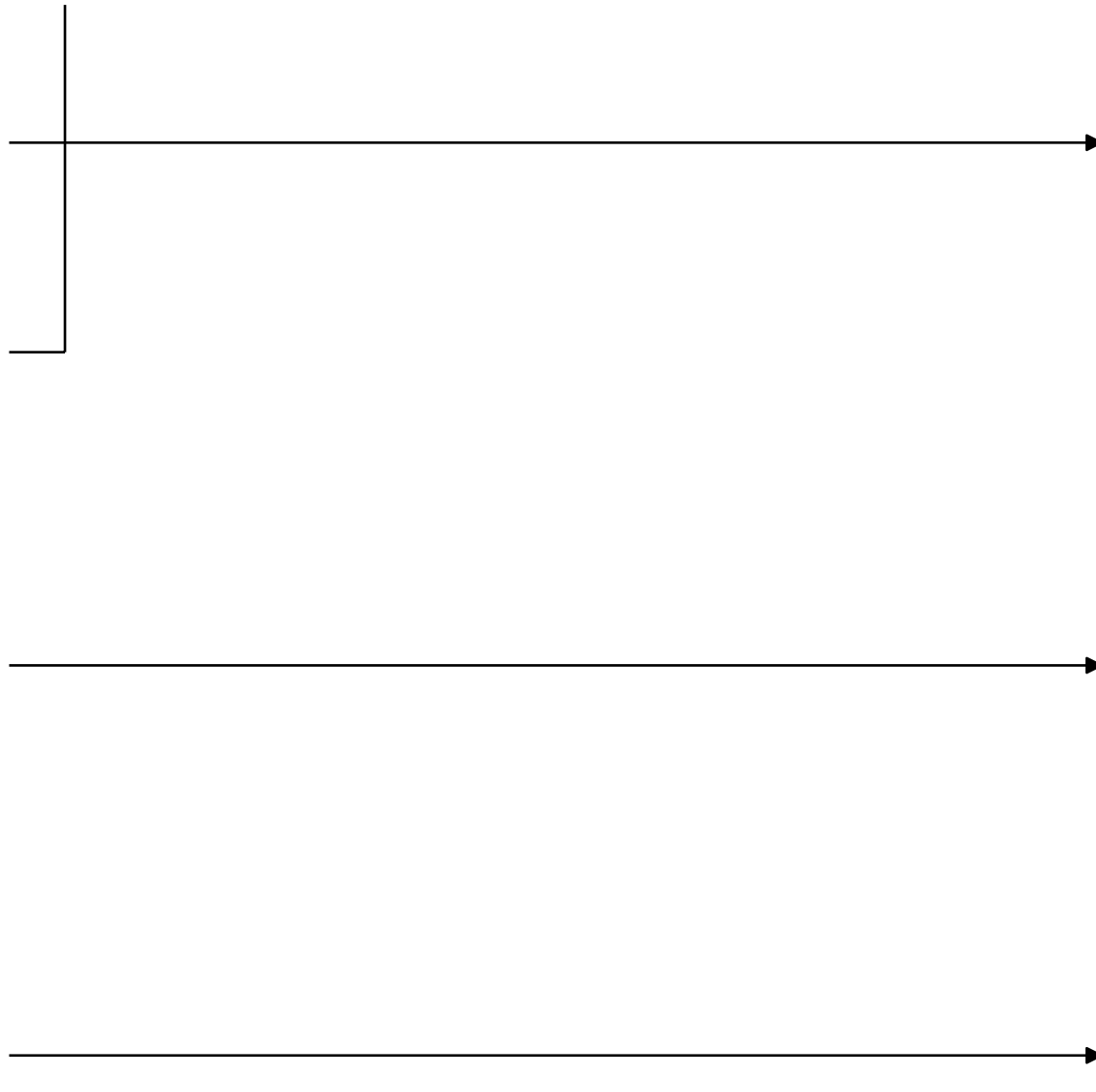

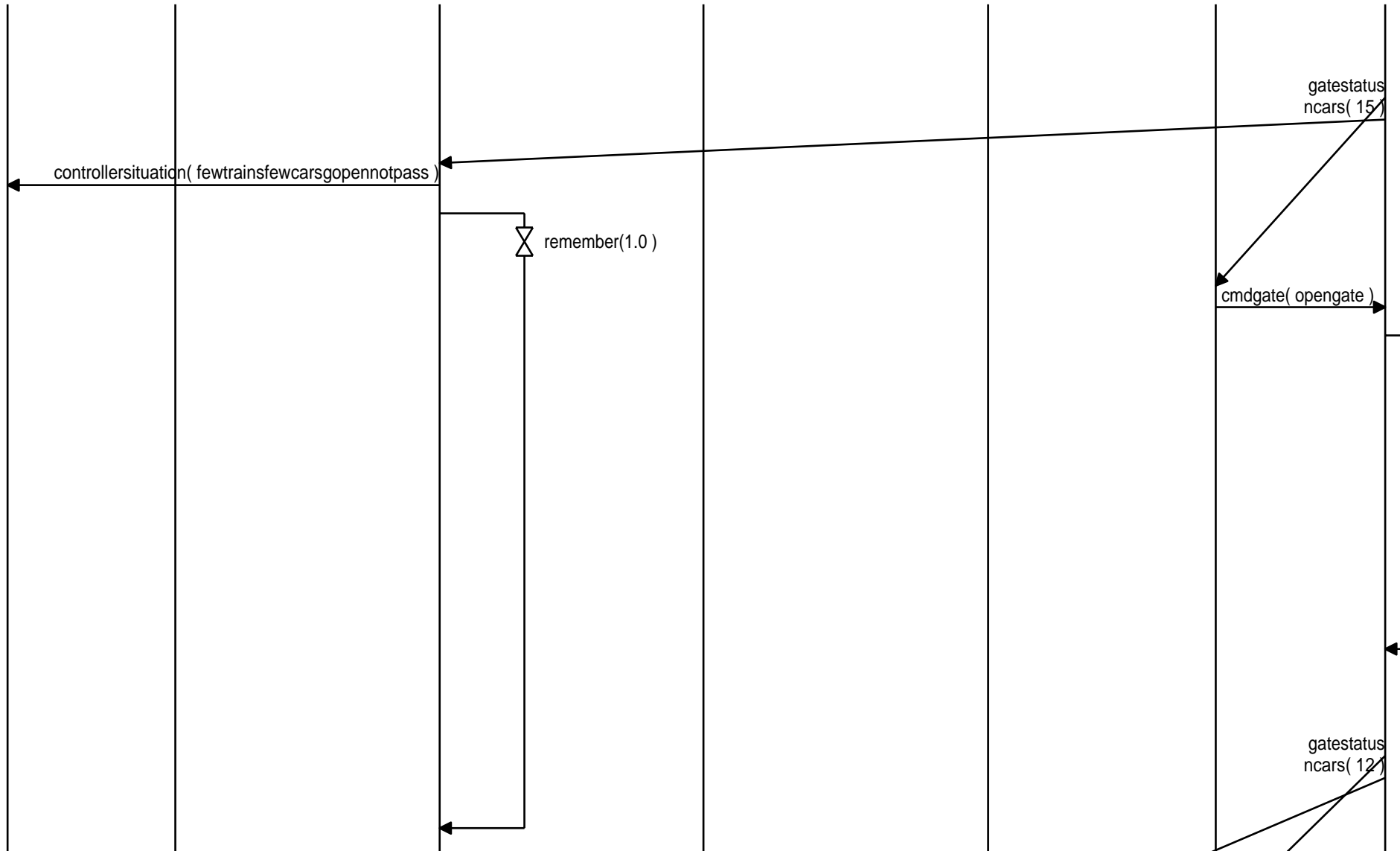

time\_out(1.0)

t\_max(

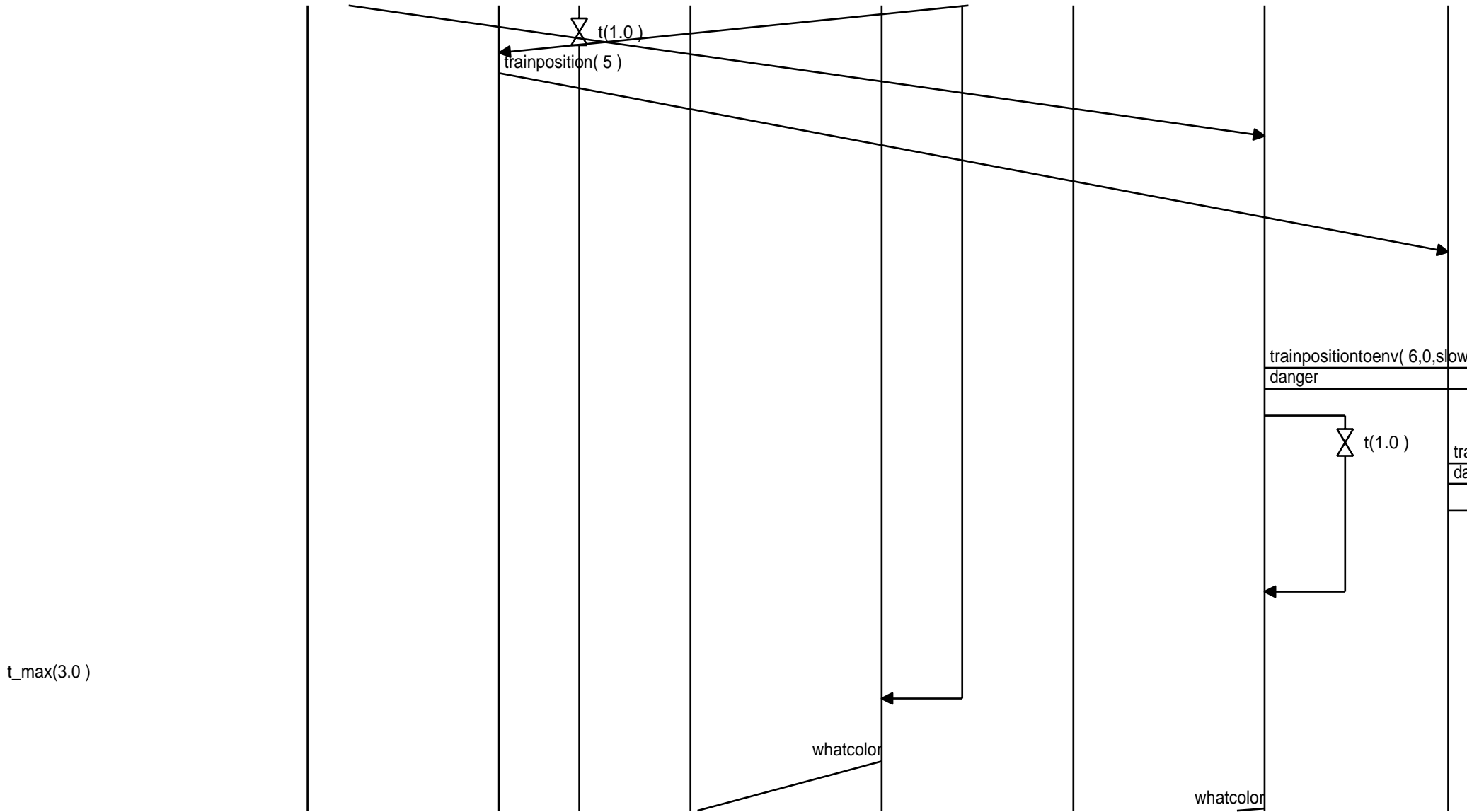



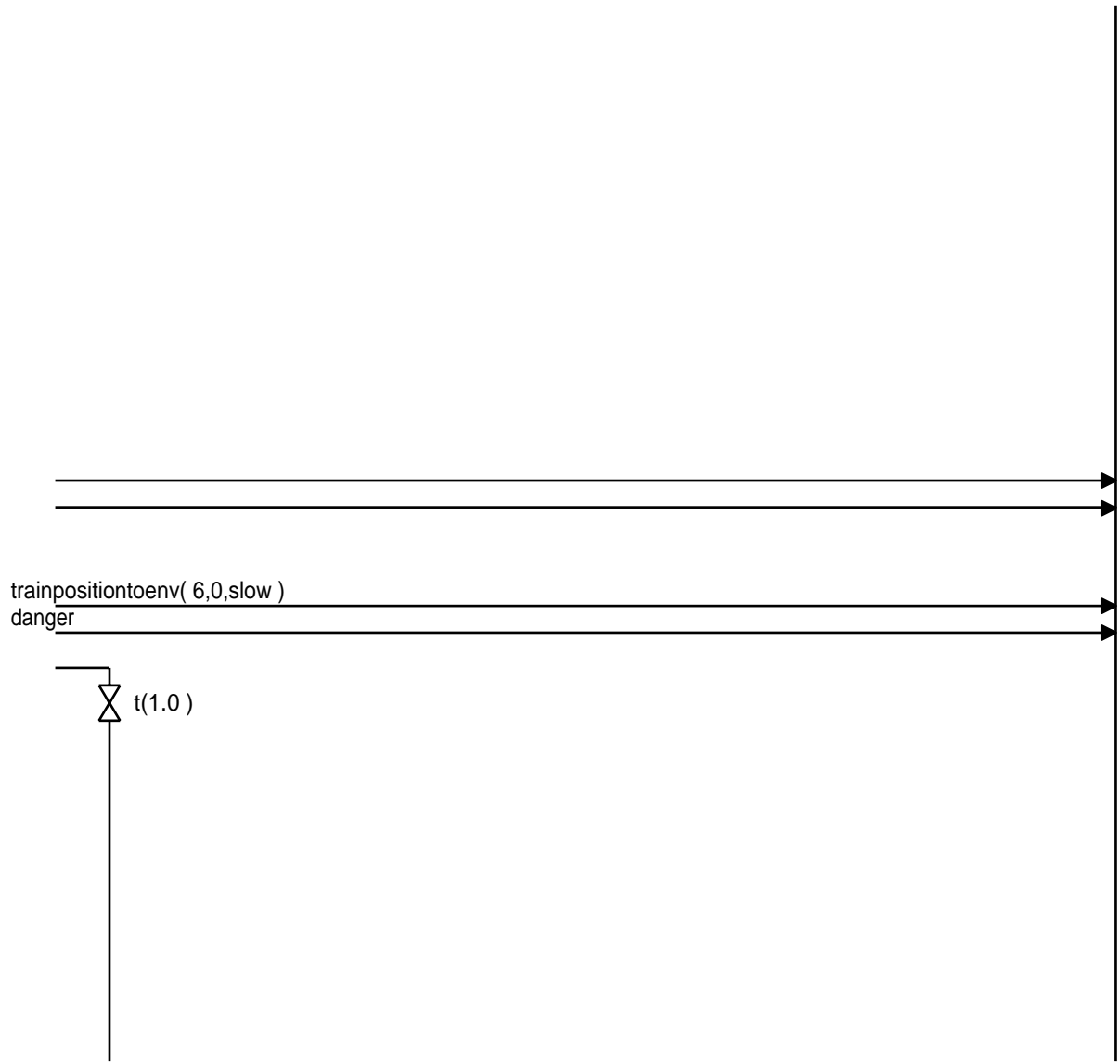

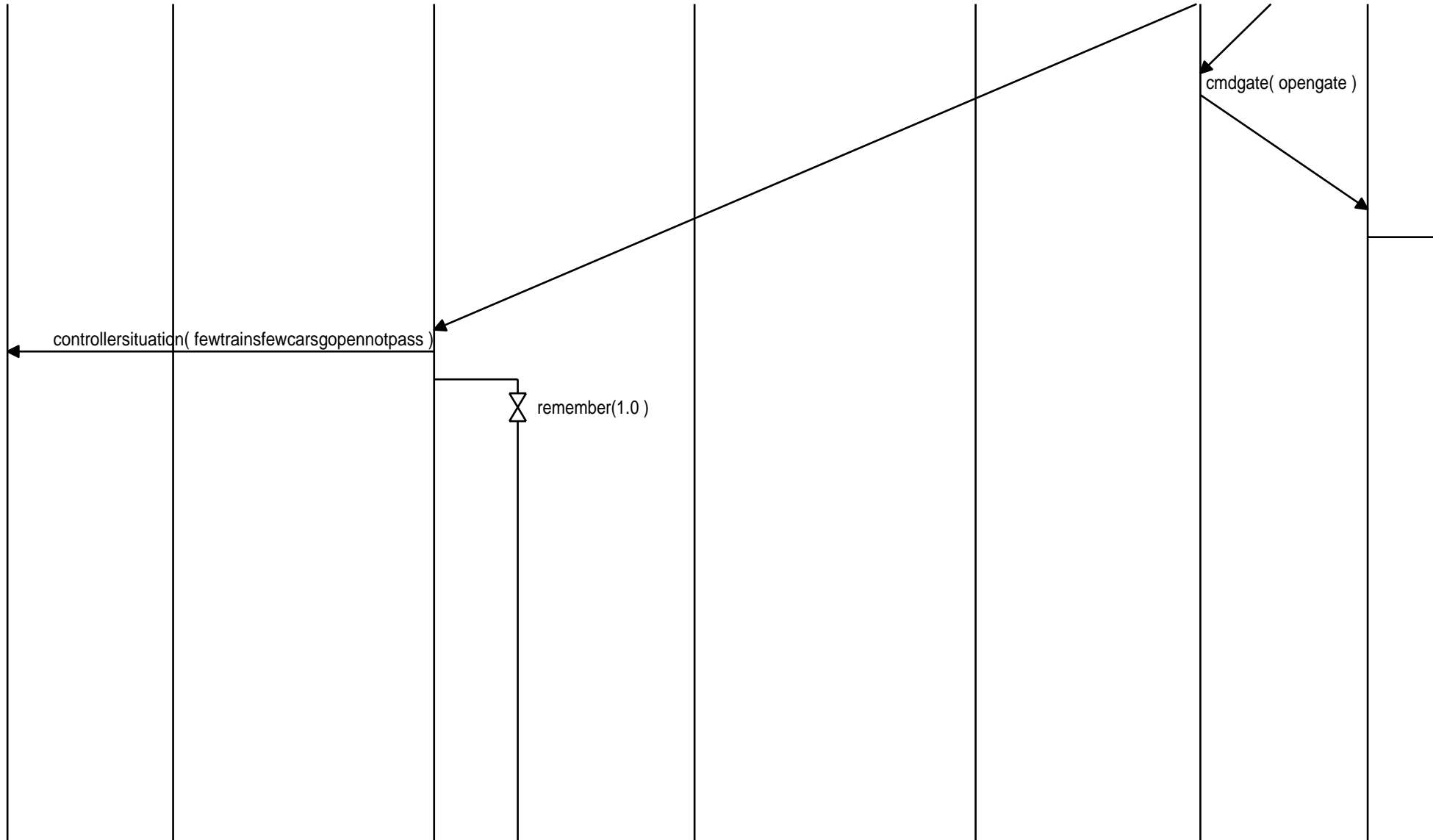

time\_out(1.0)

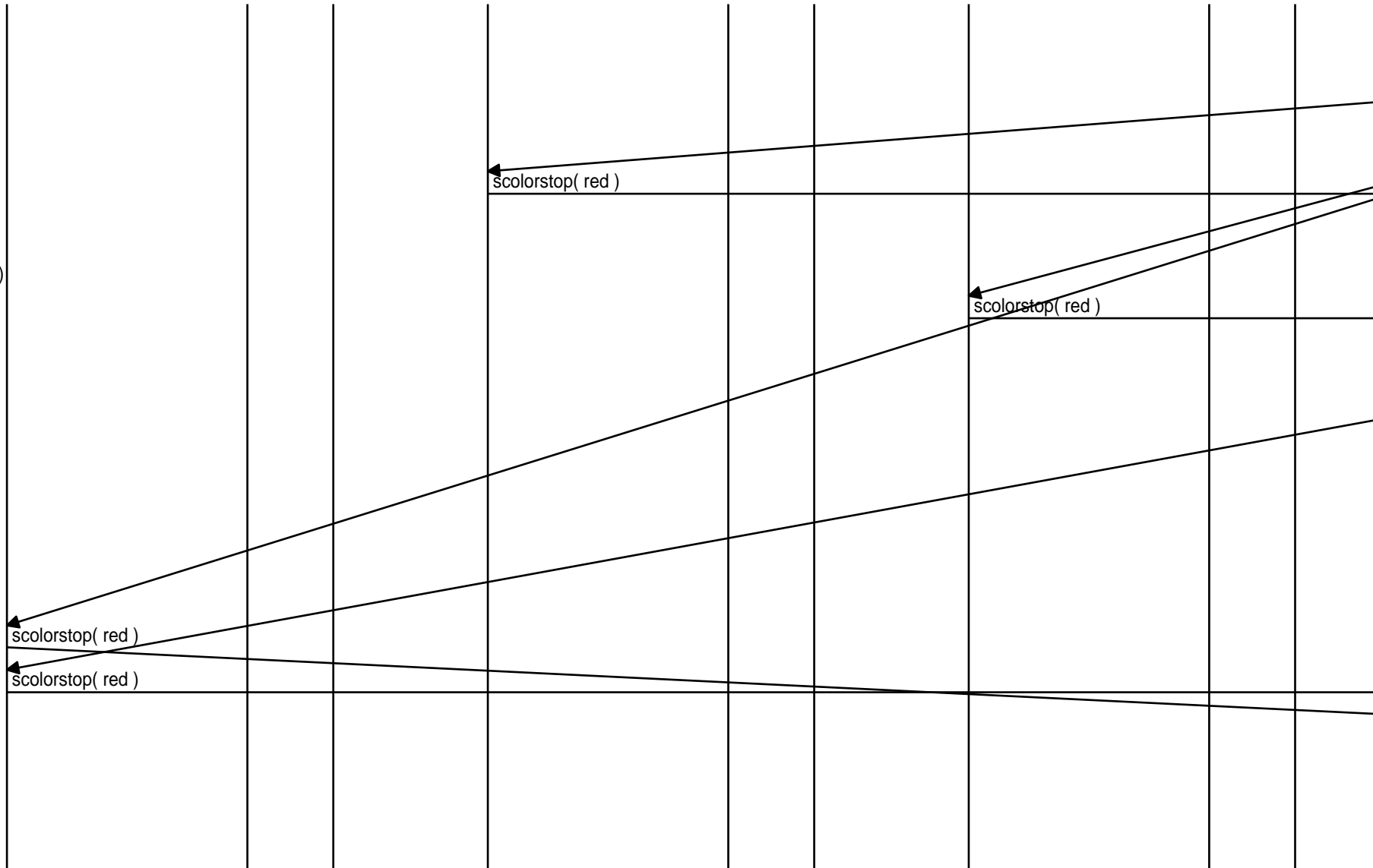

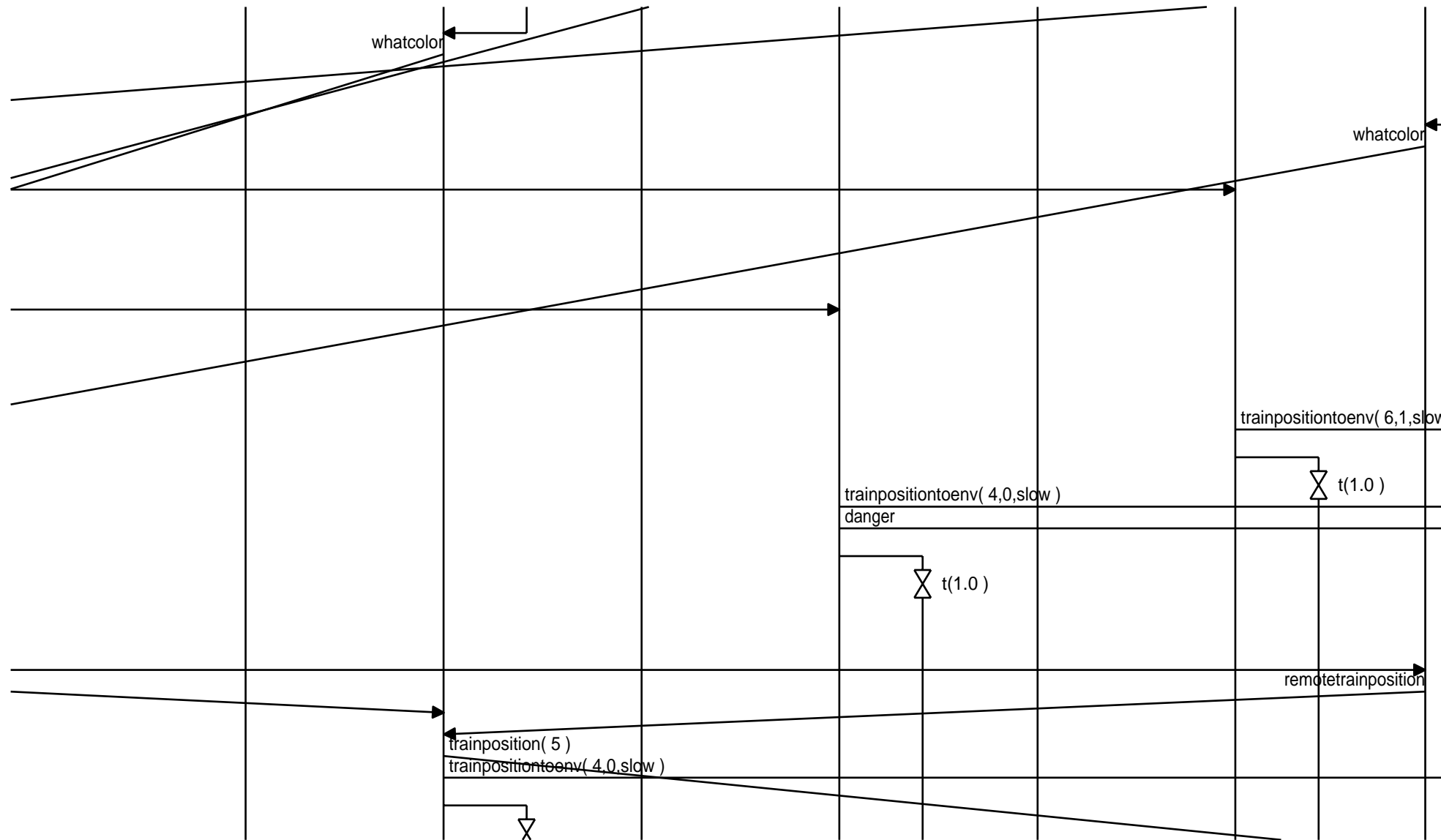

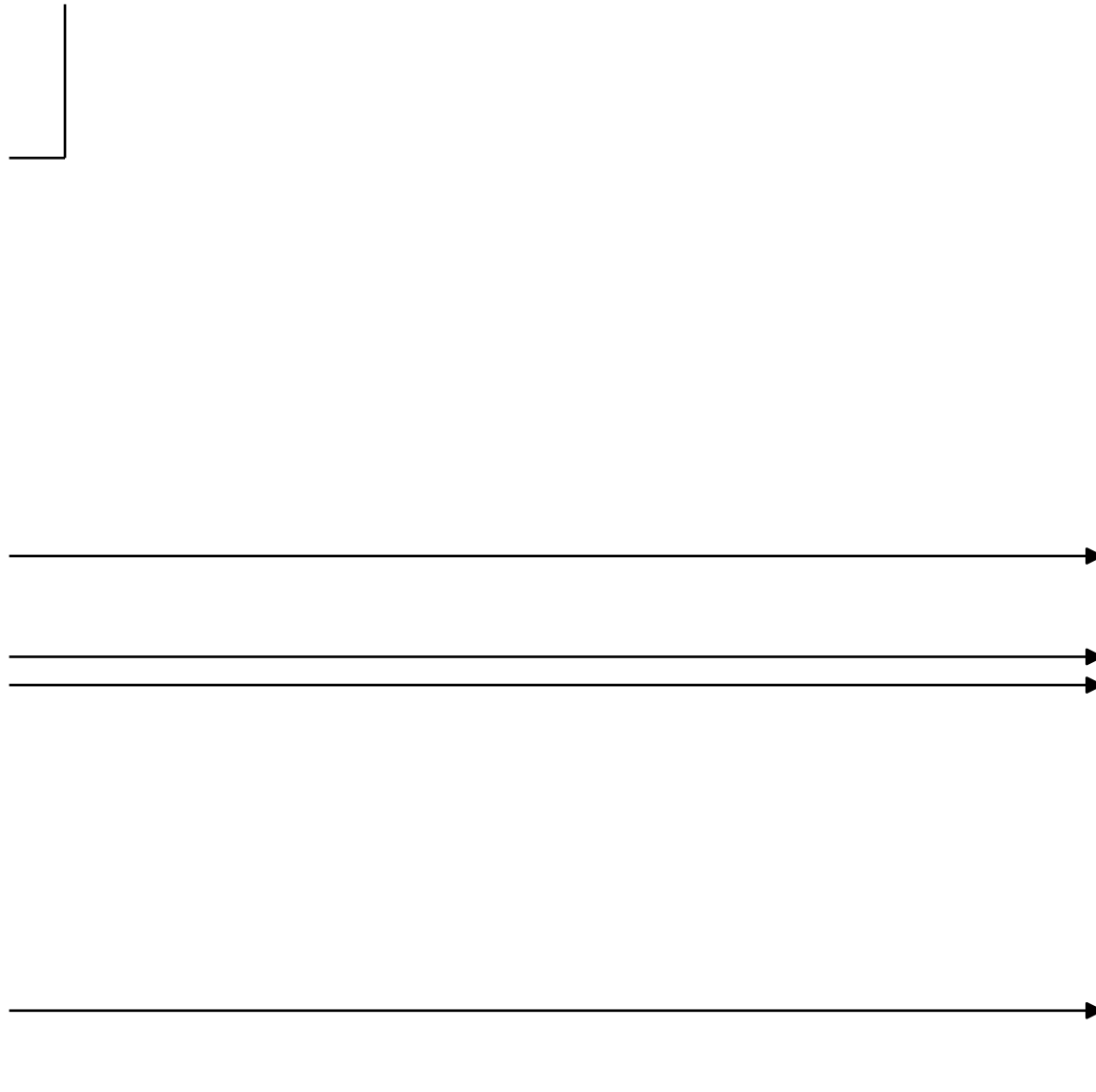

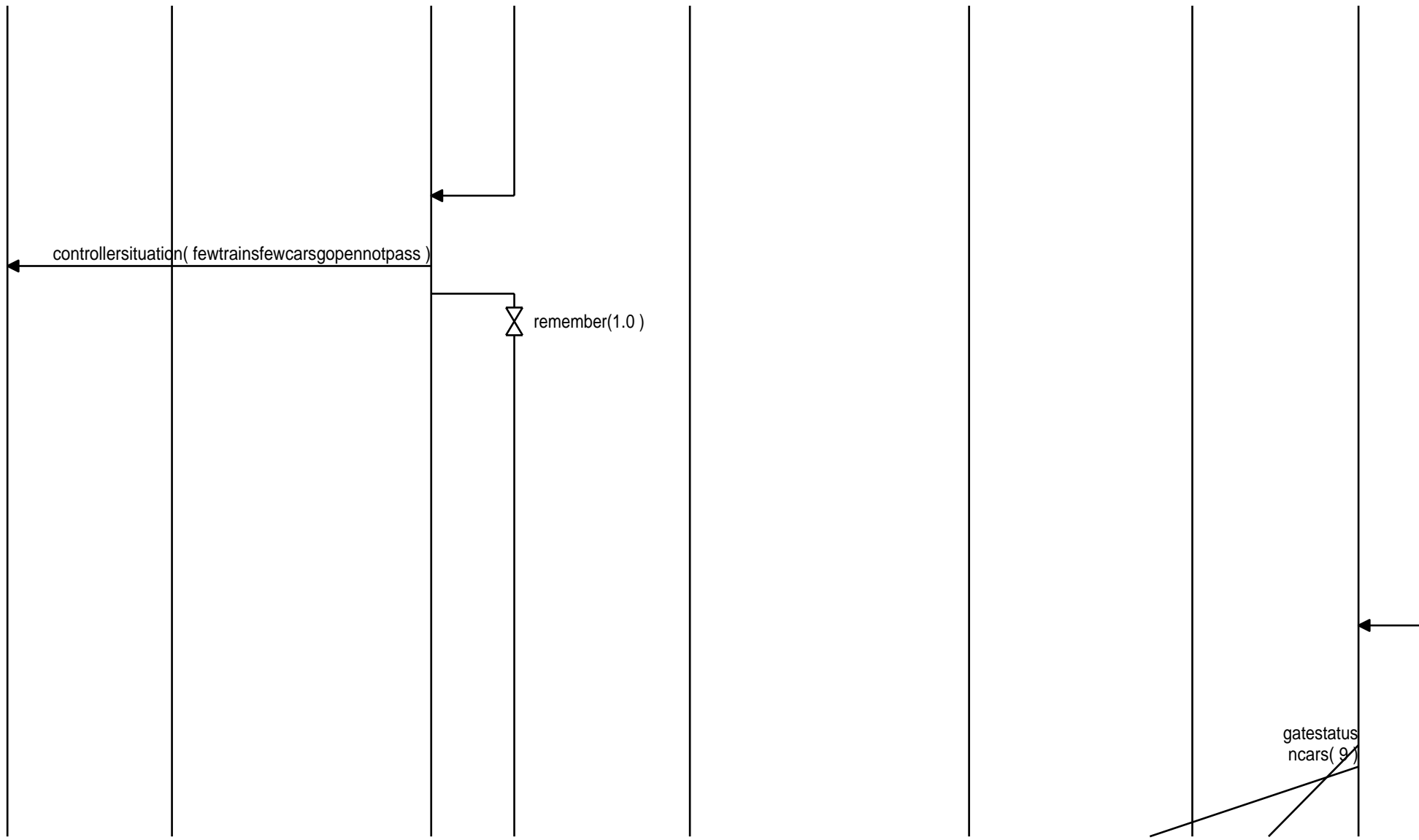

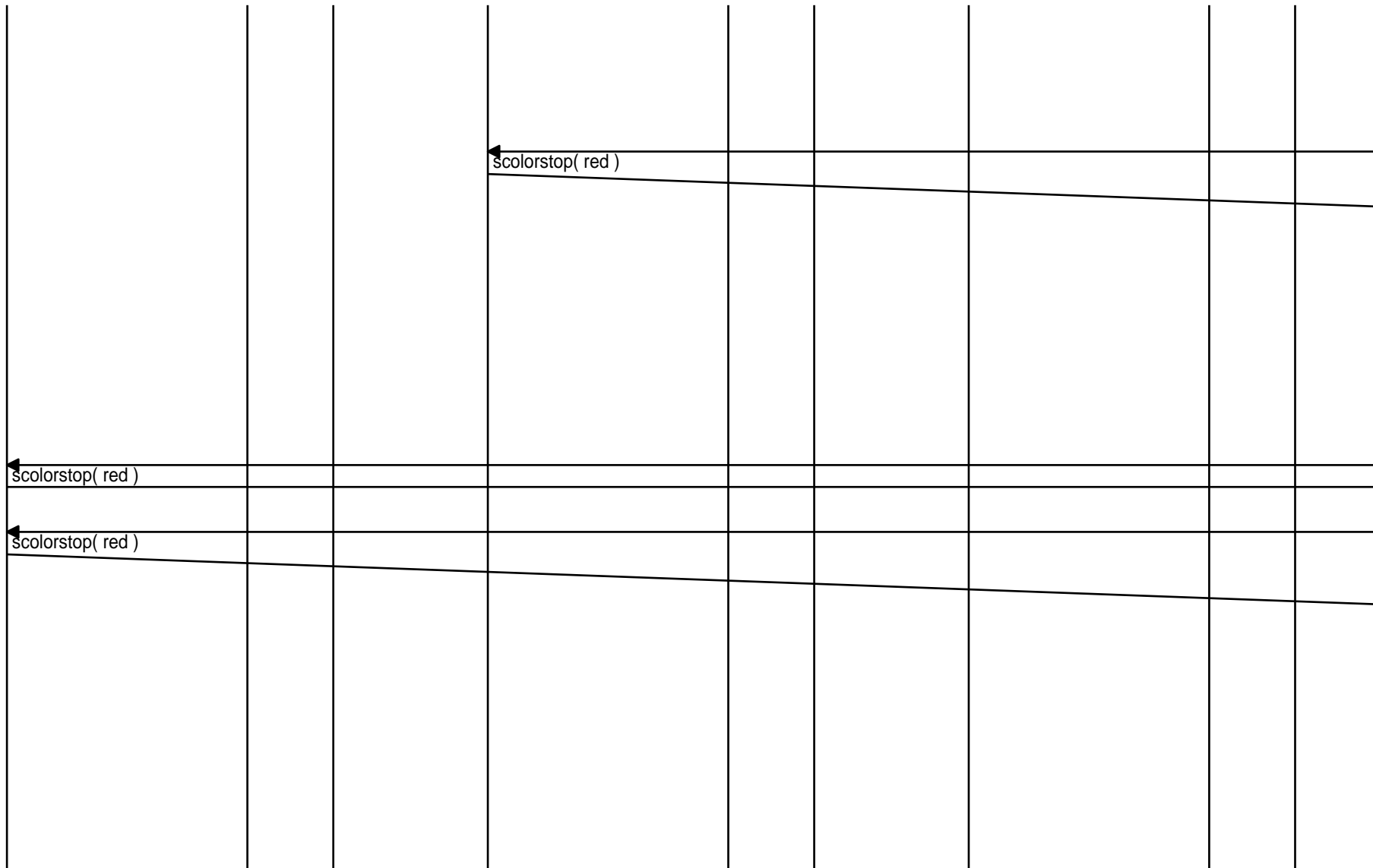

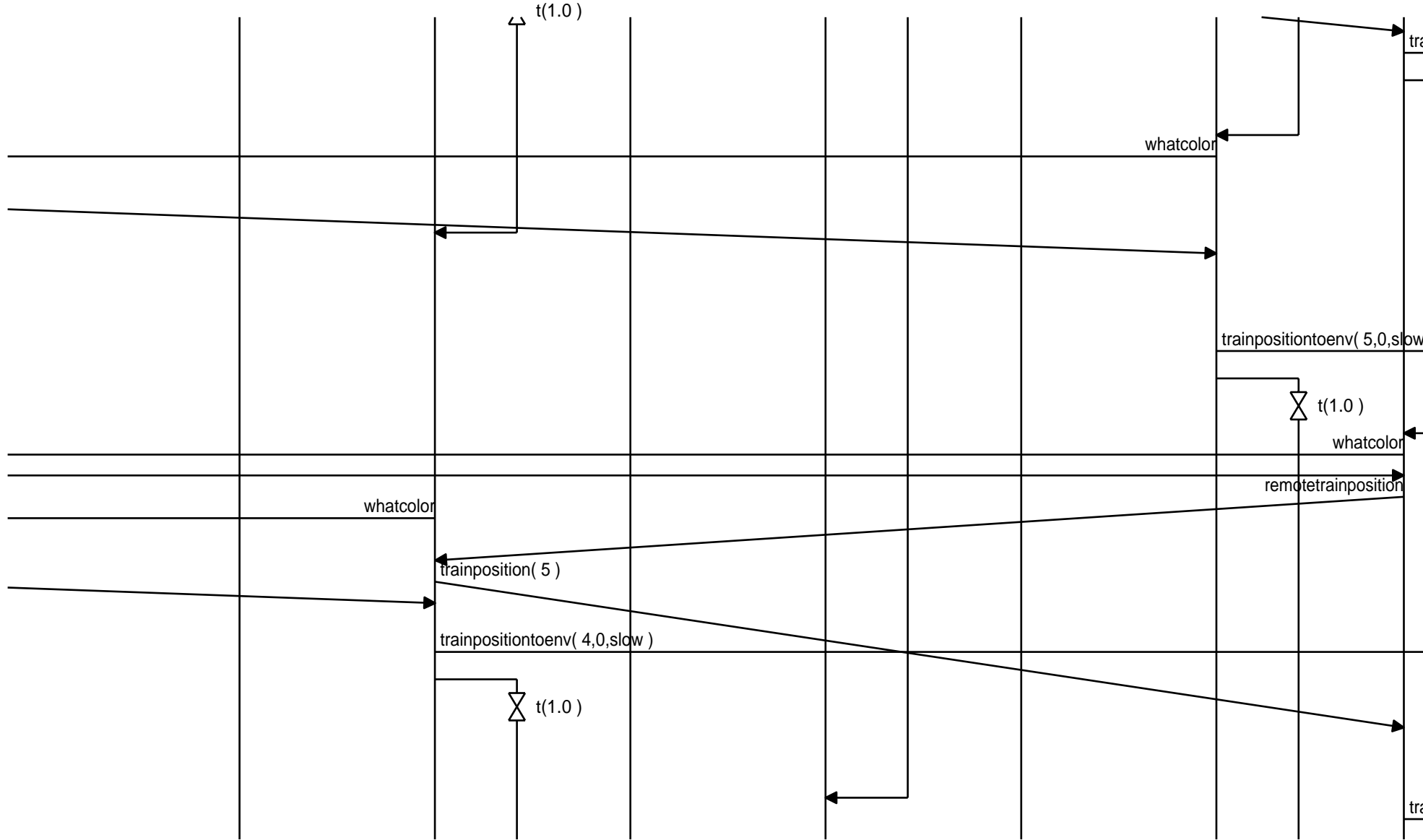



trainpositiontoenv( 6,0,slow )

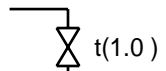

trainpositiontoenv( 6,0,slow )

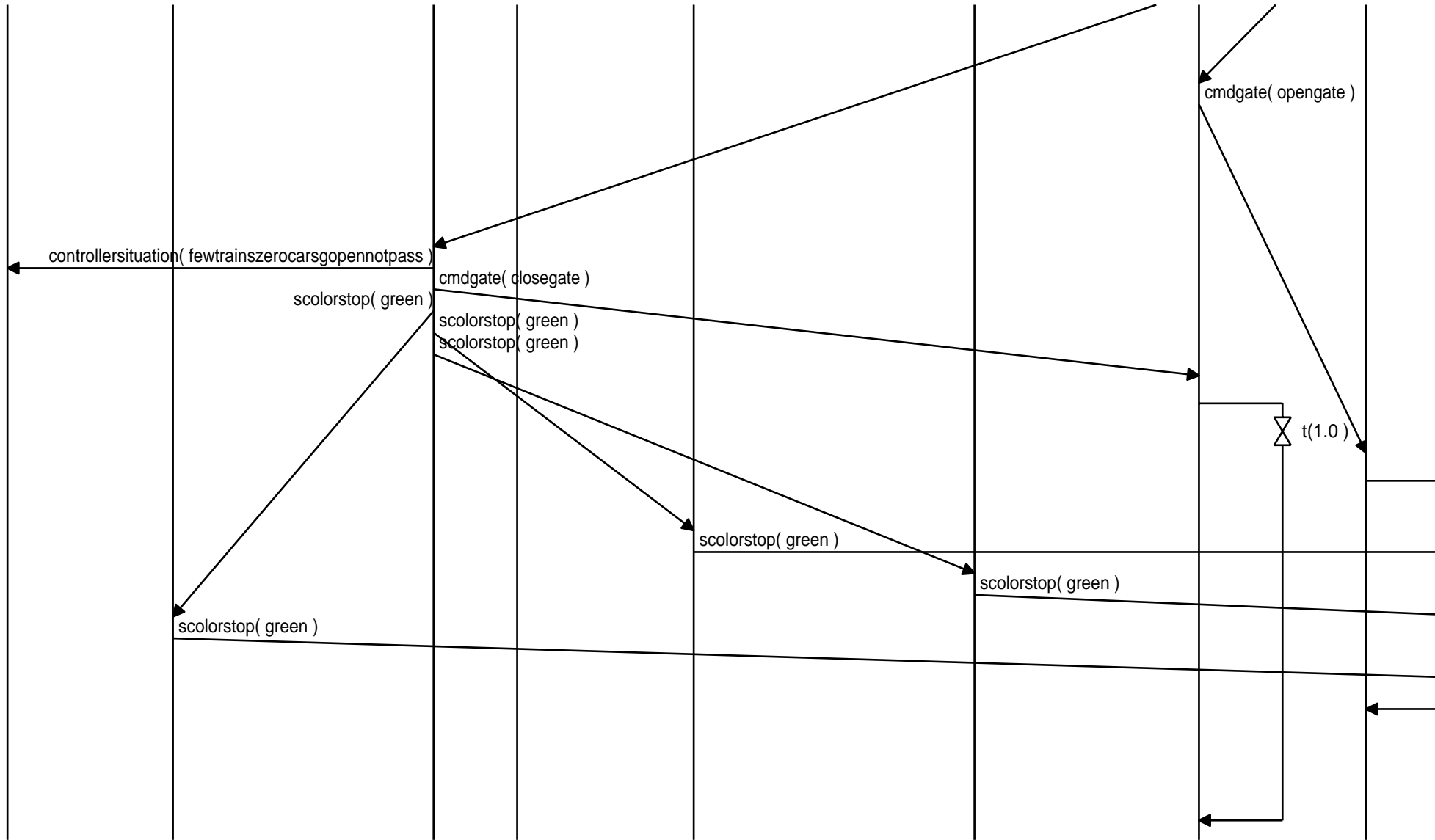

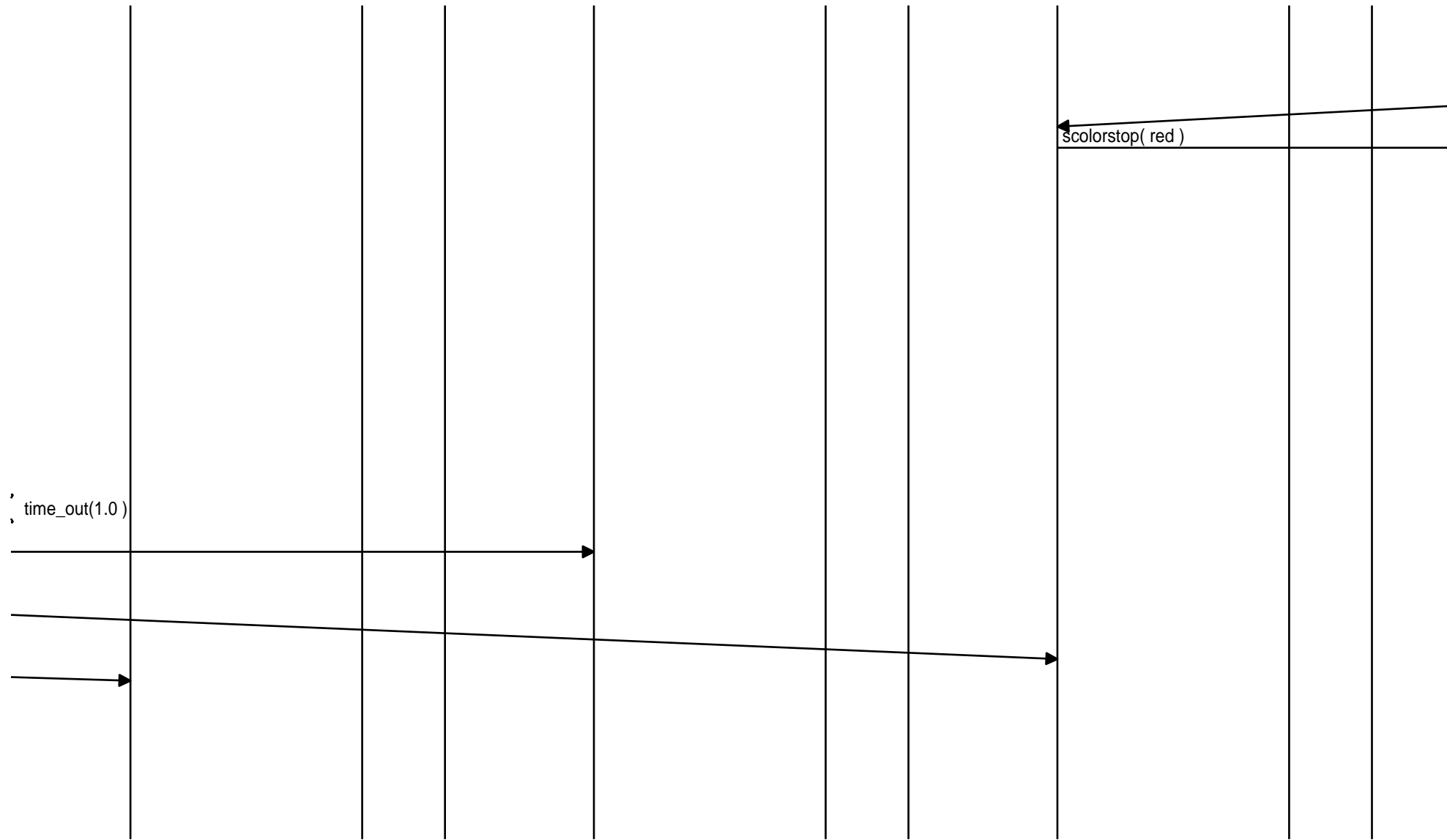

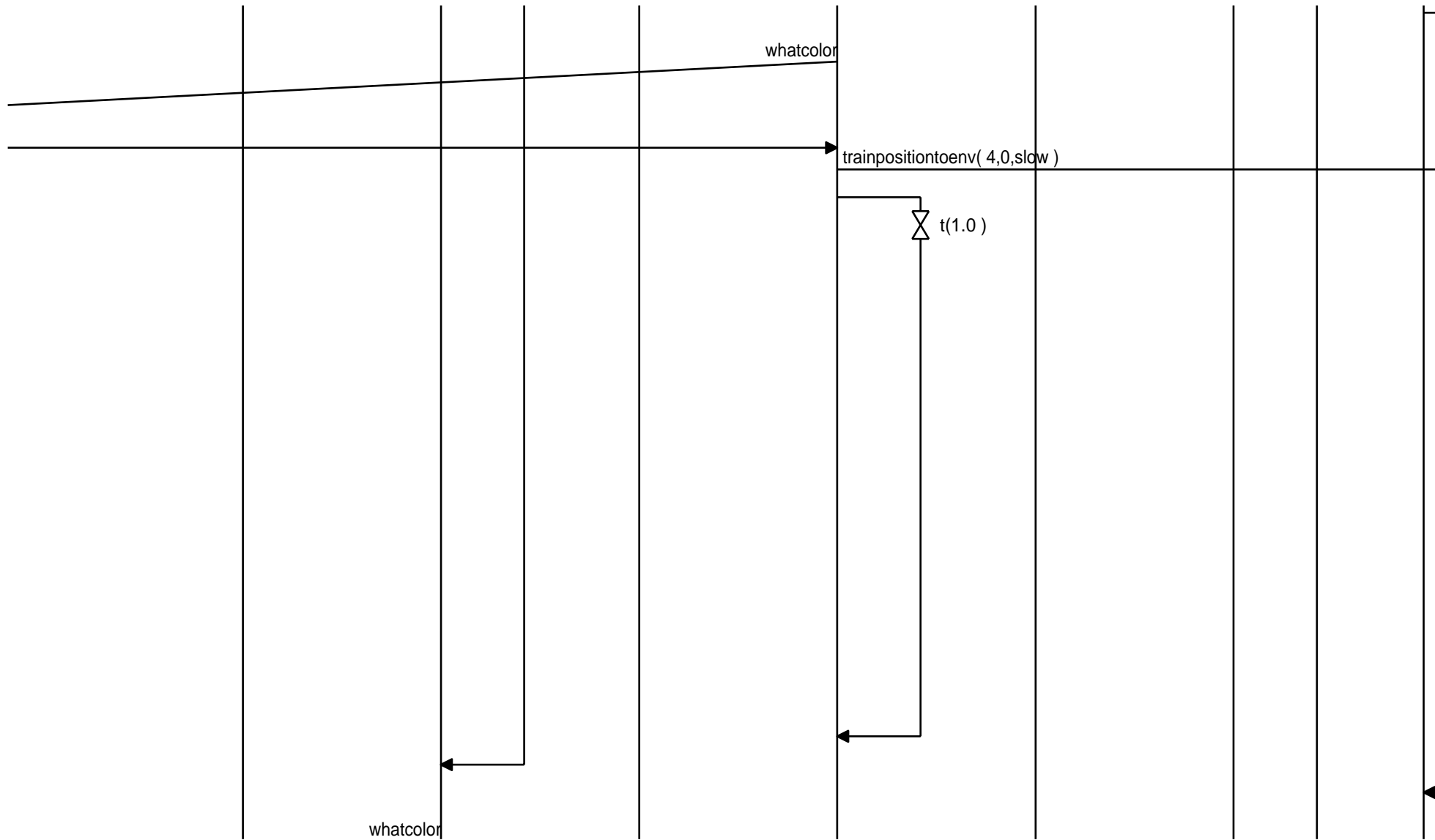

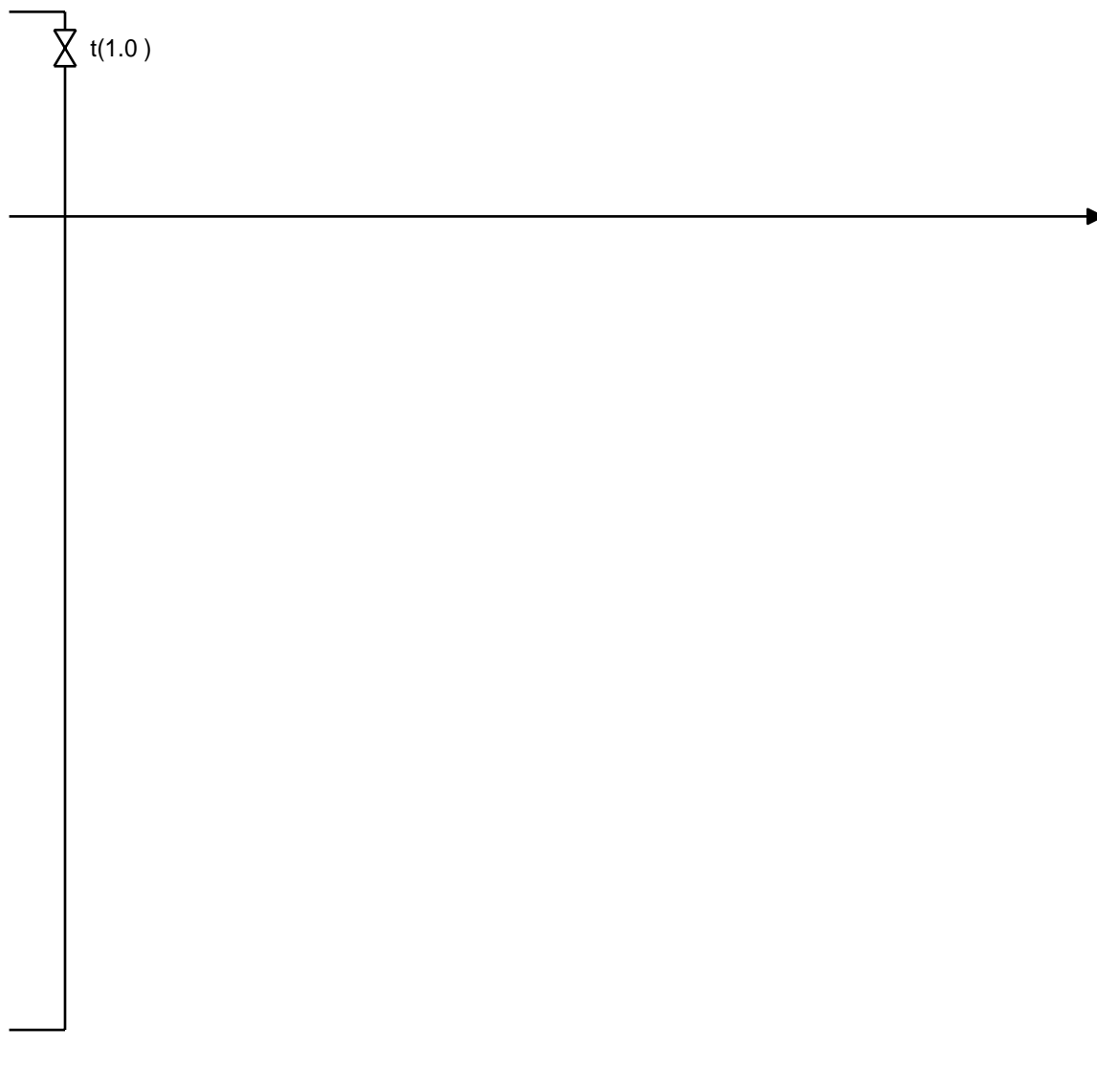



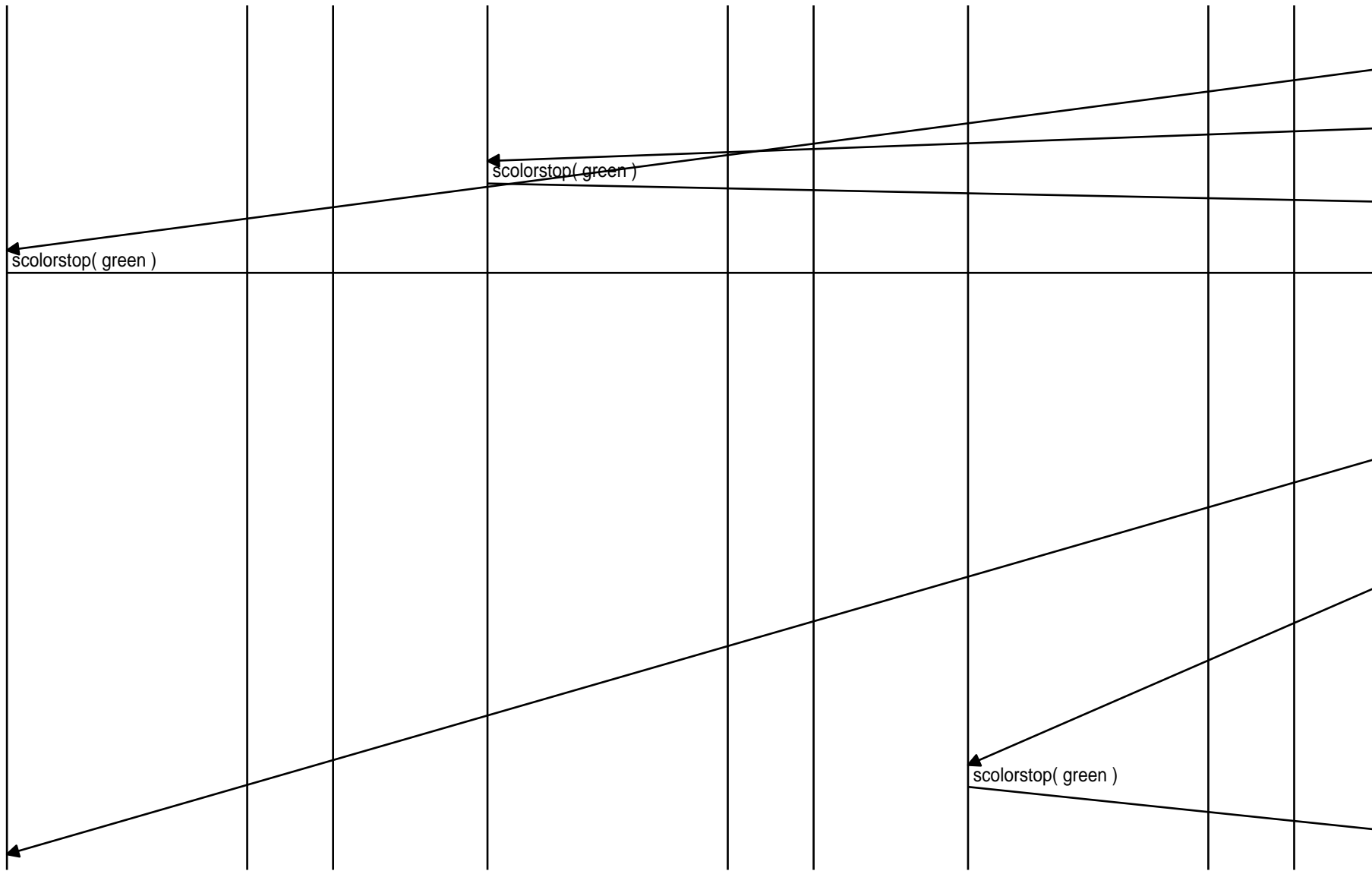





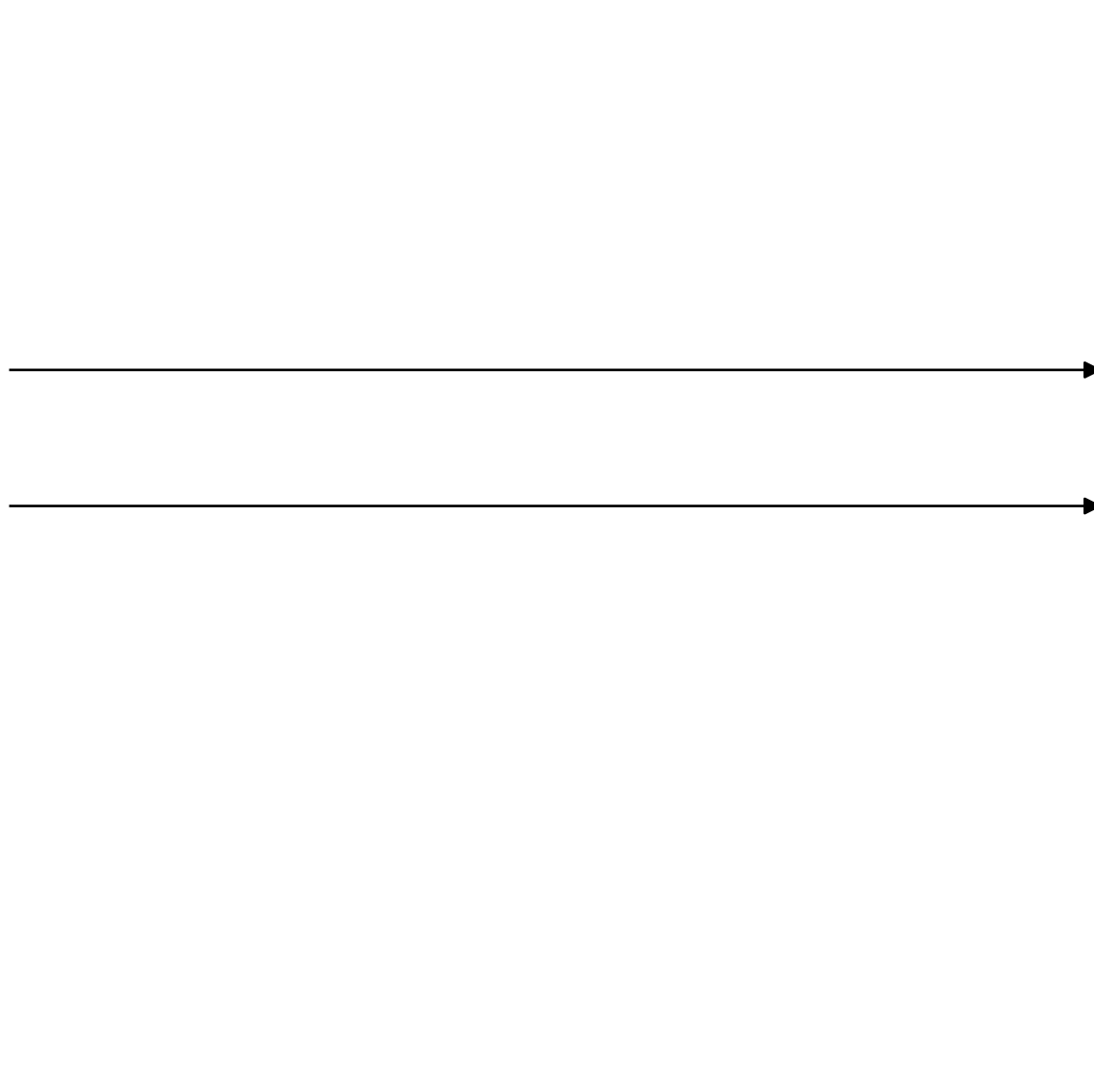

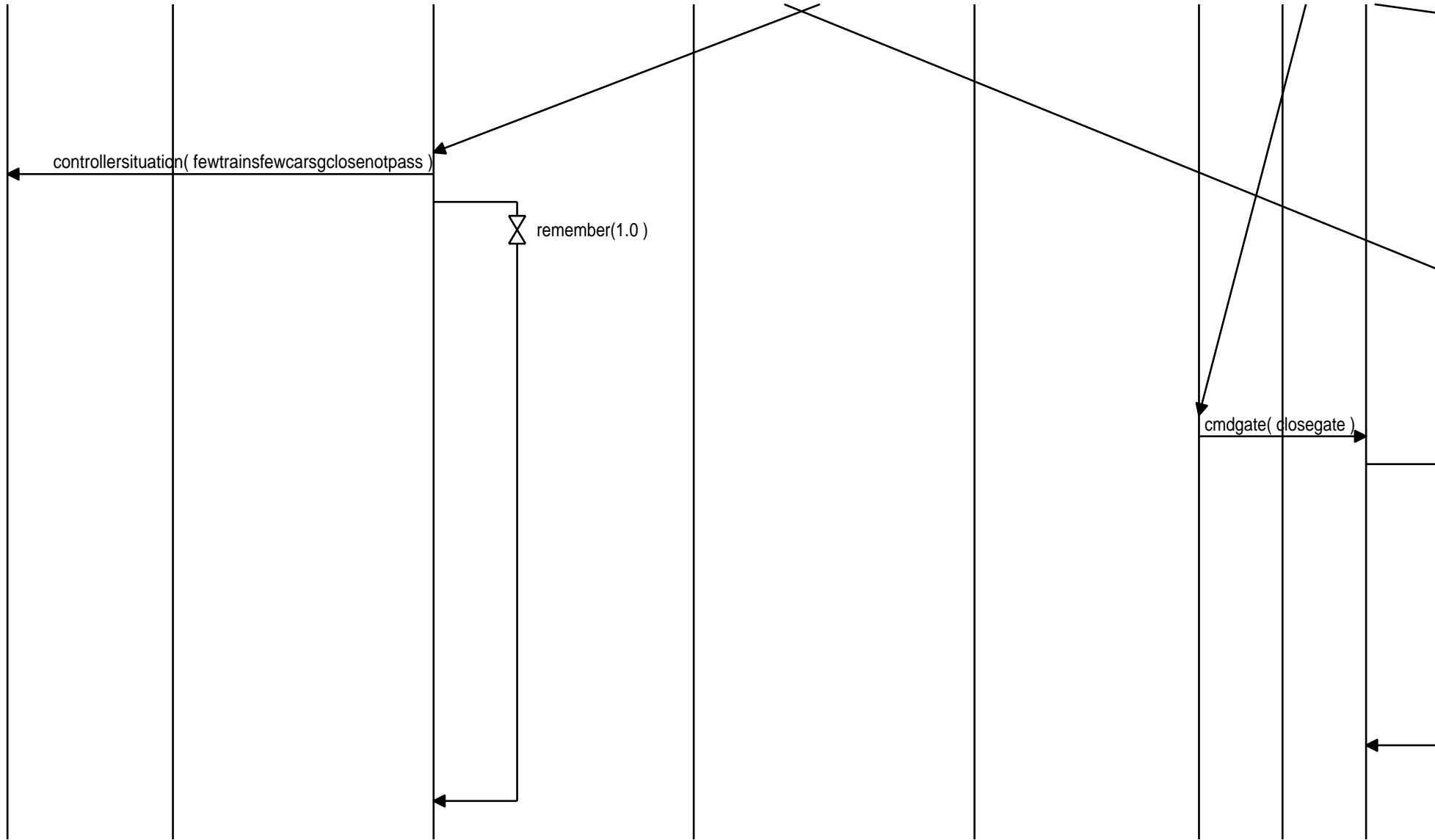

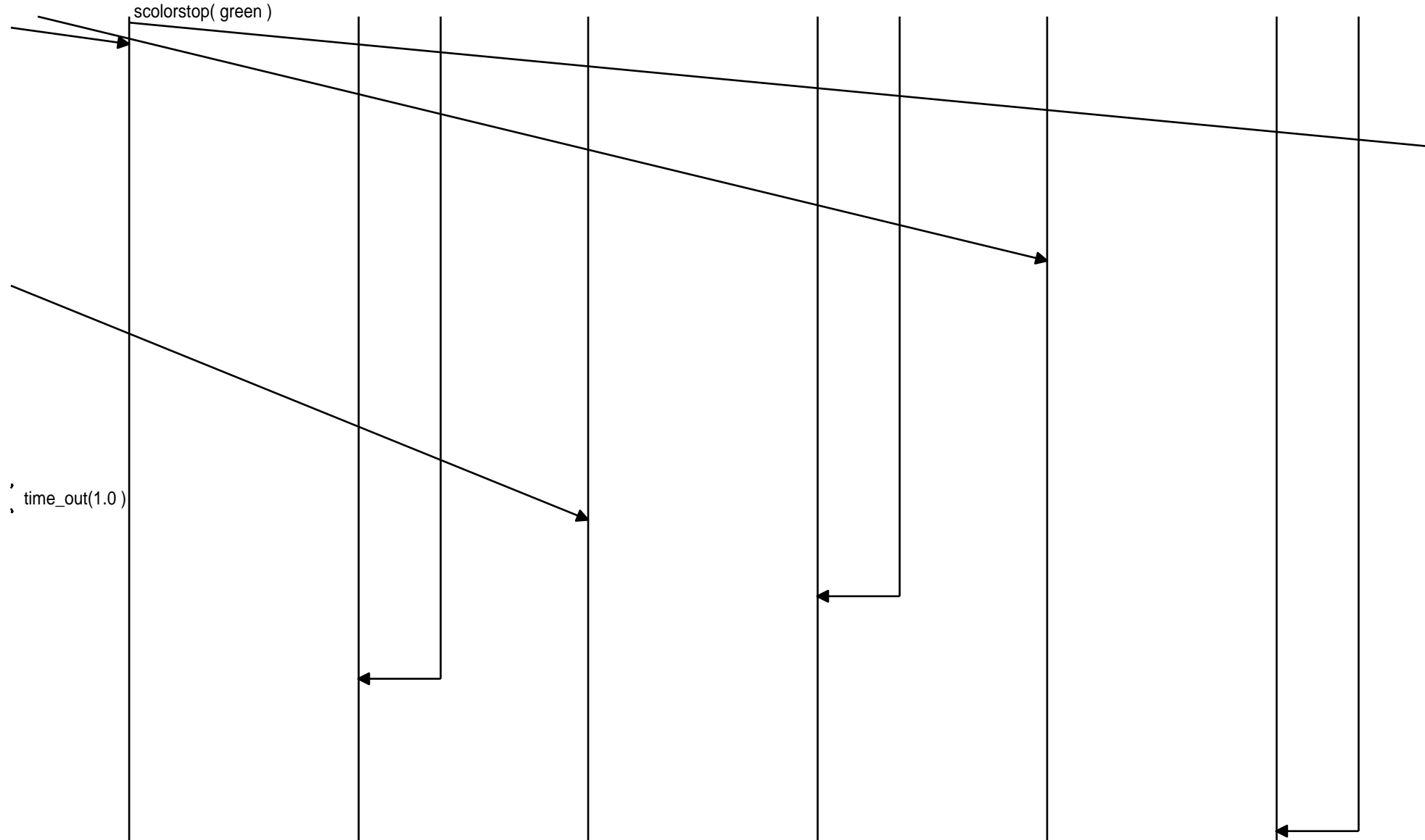

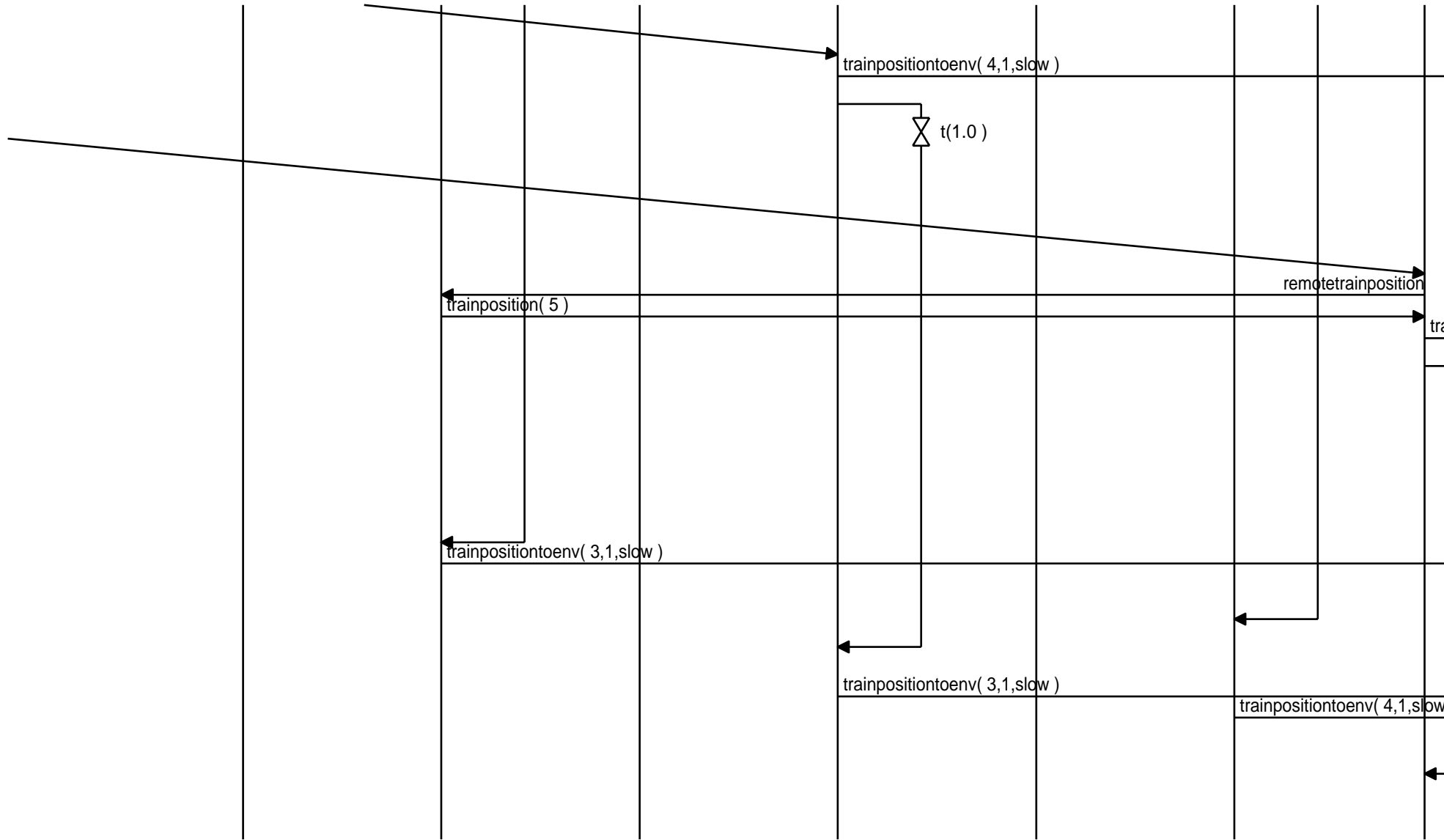

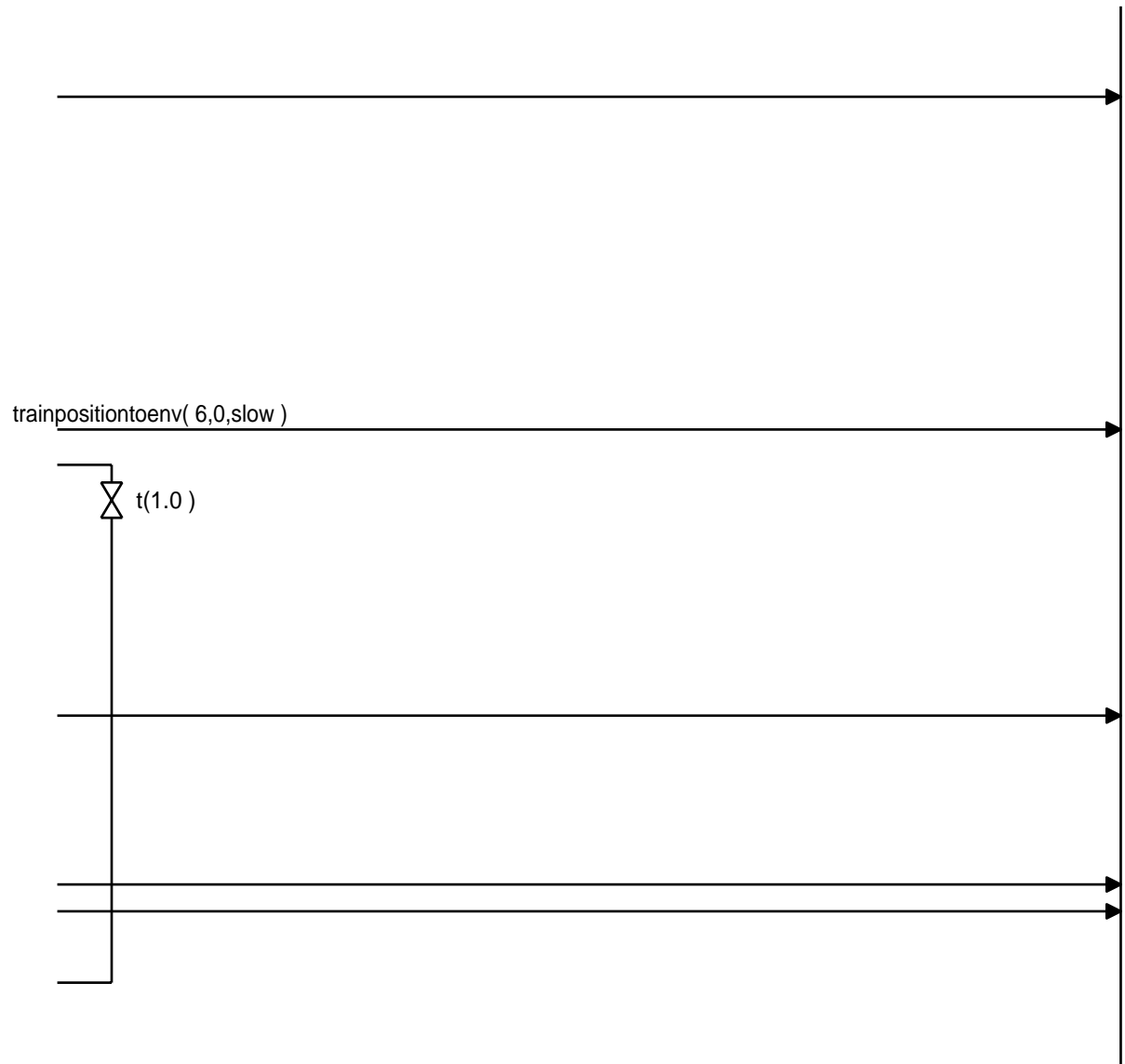

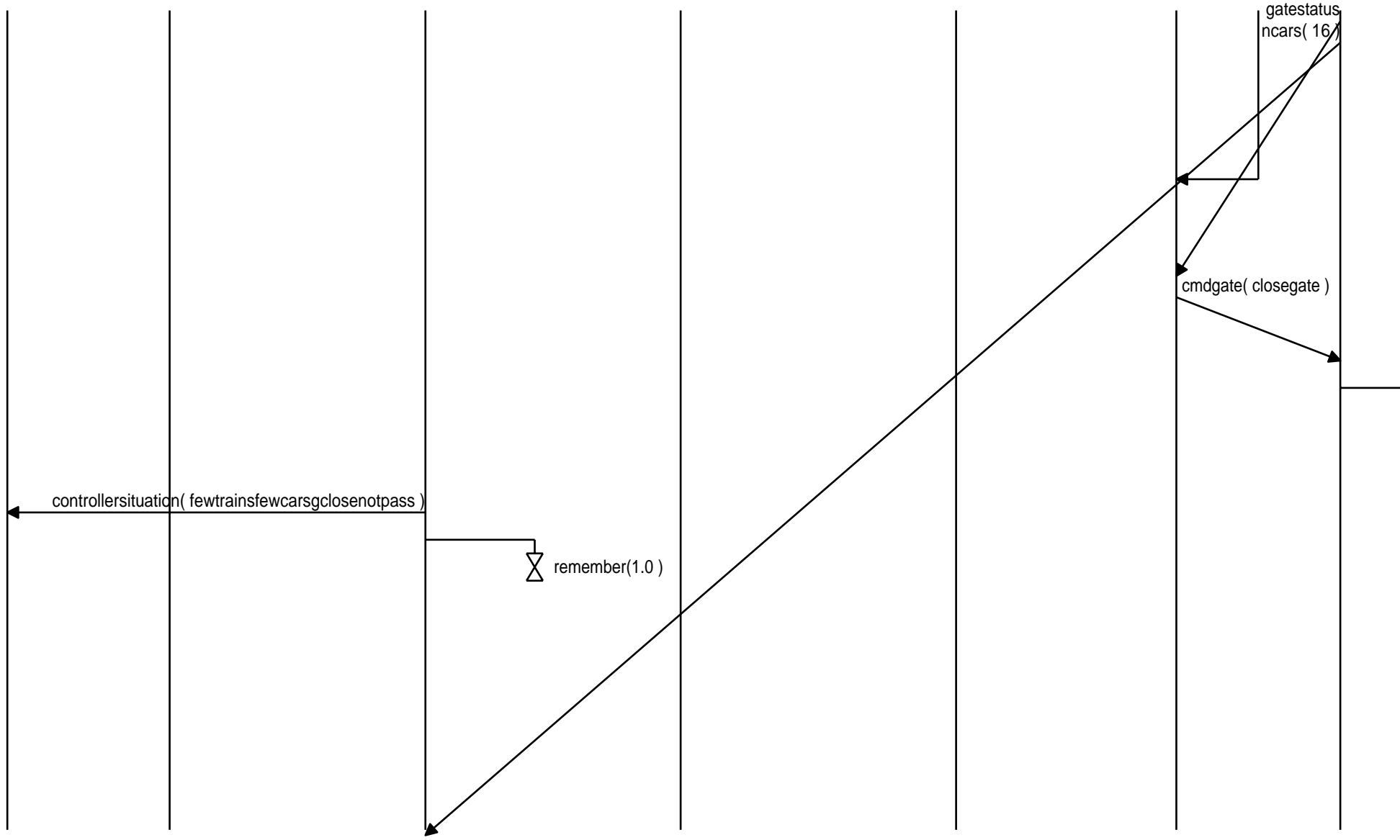

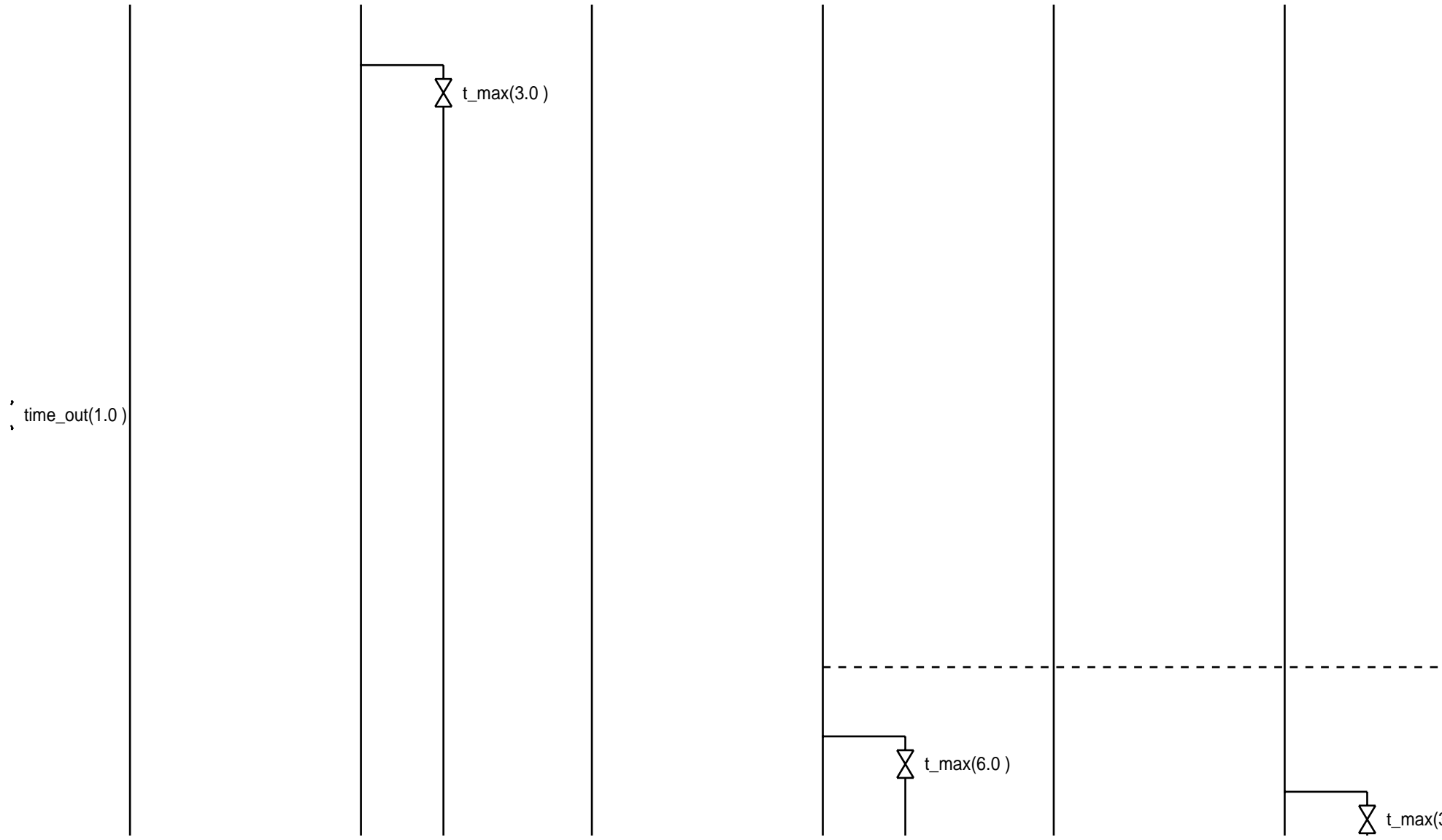

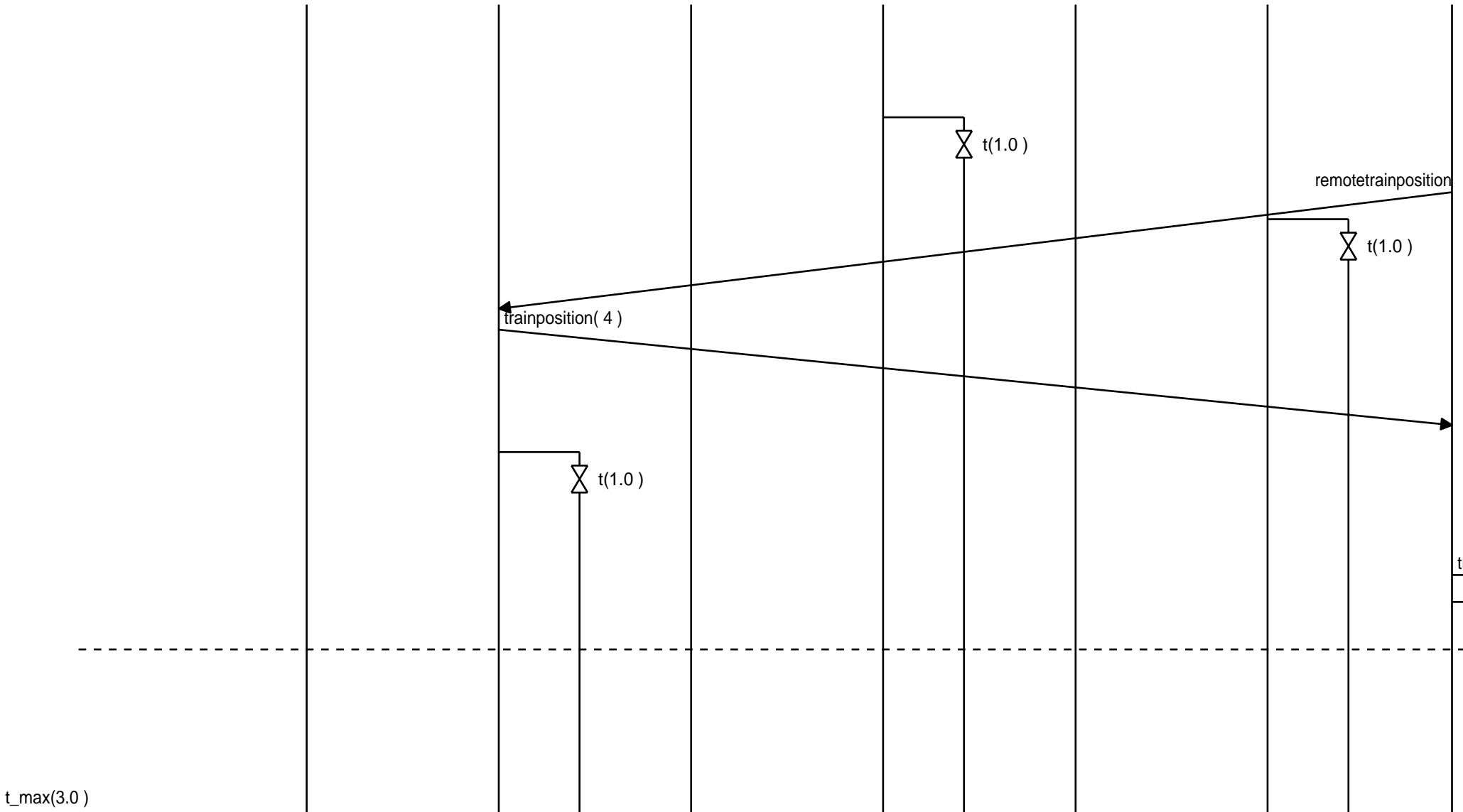

t\_max(3.0)



trainpositiontoenv( 6,0,slow )

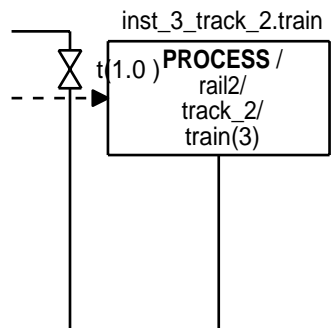

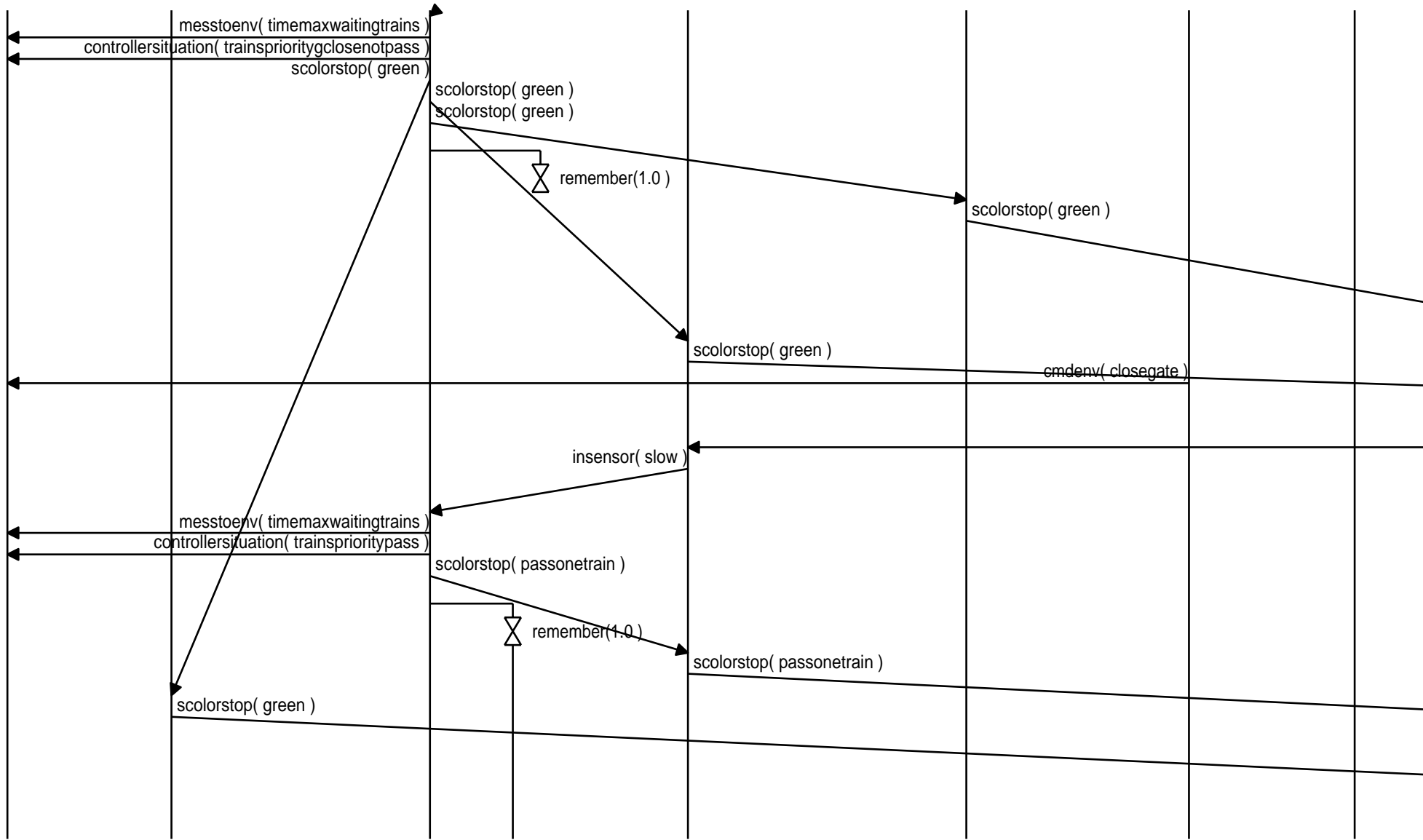

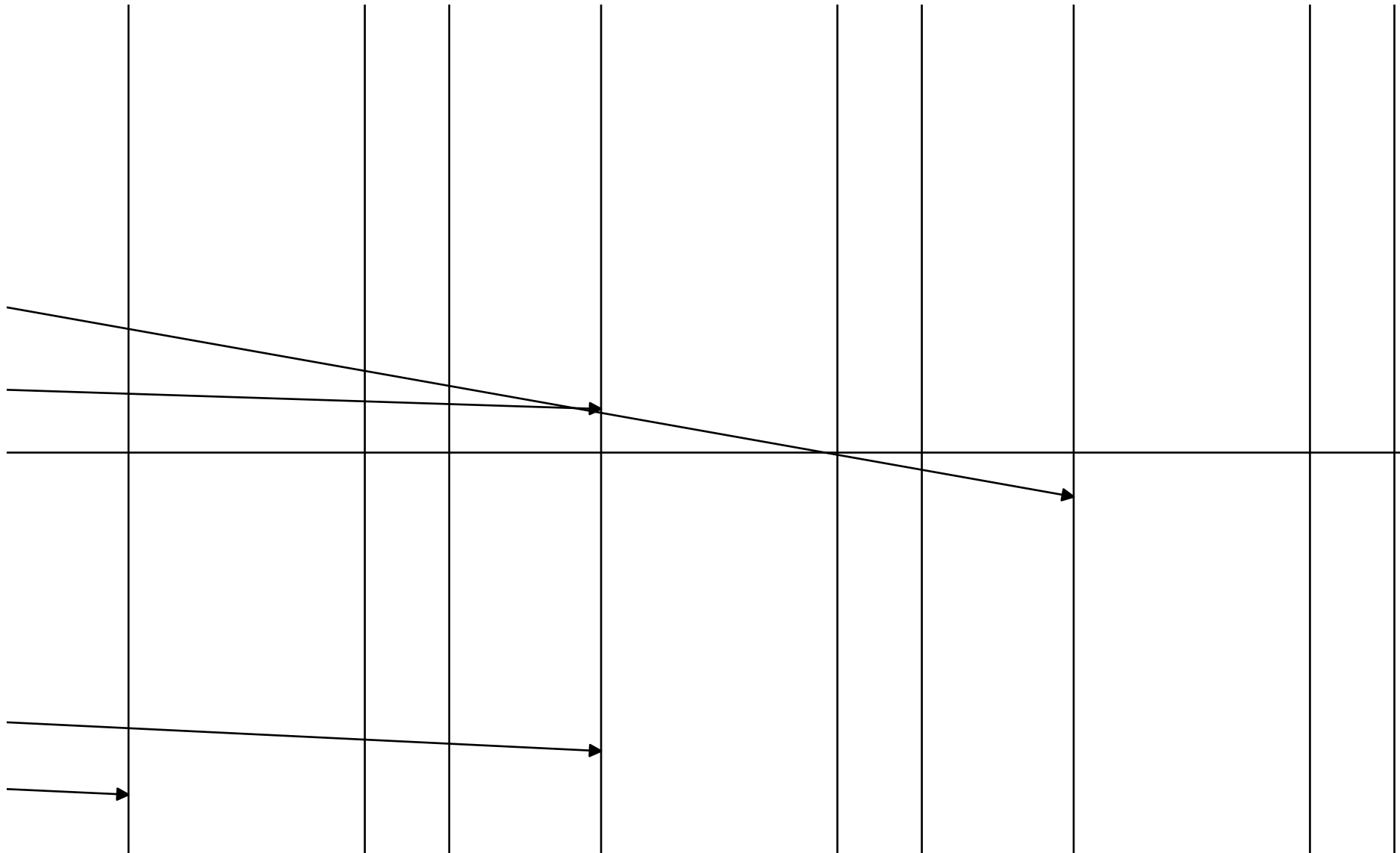

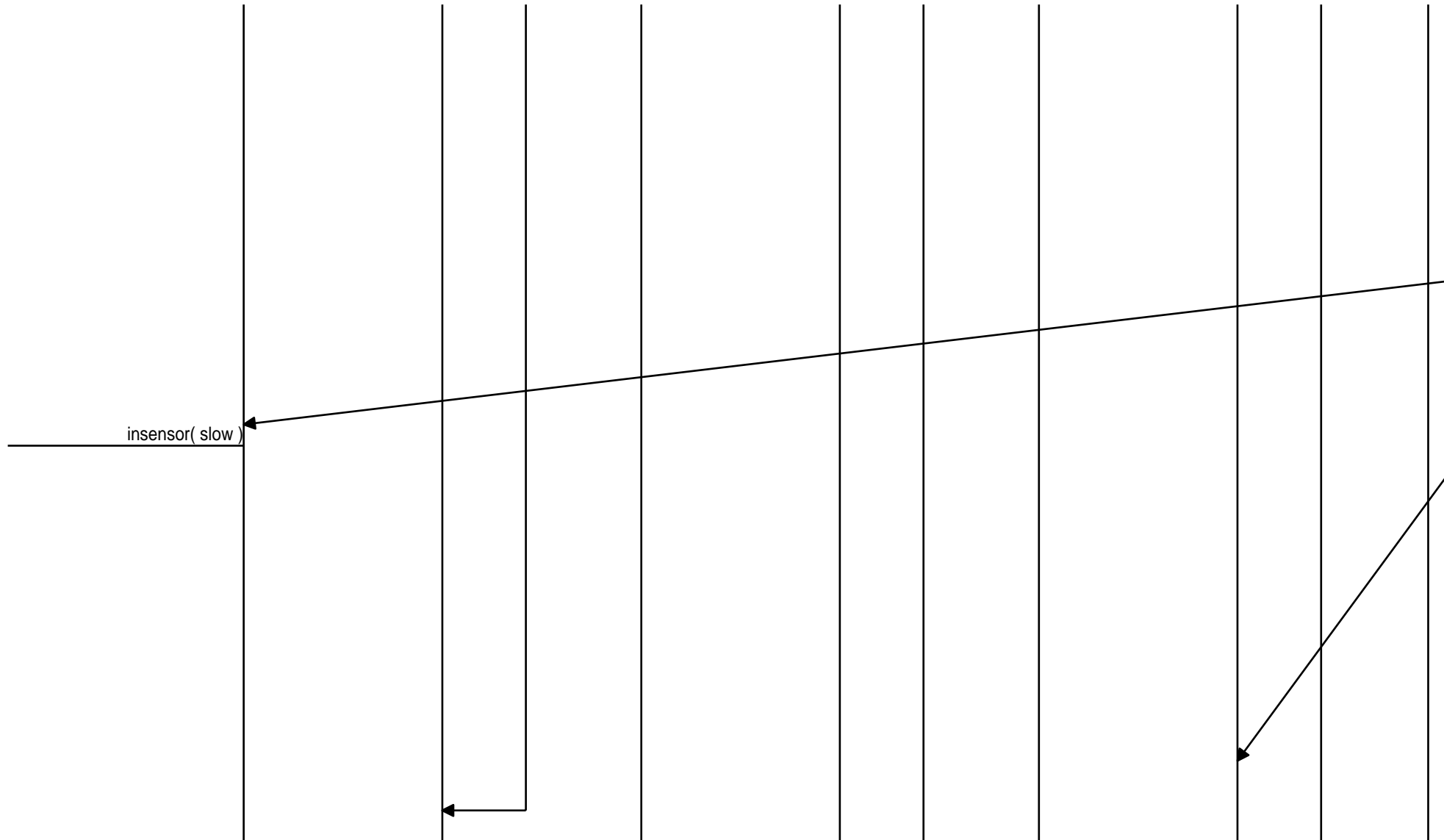

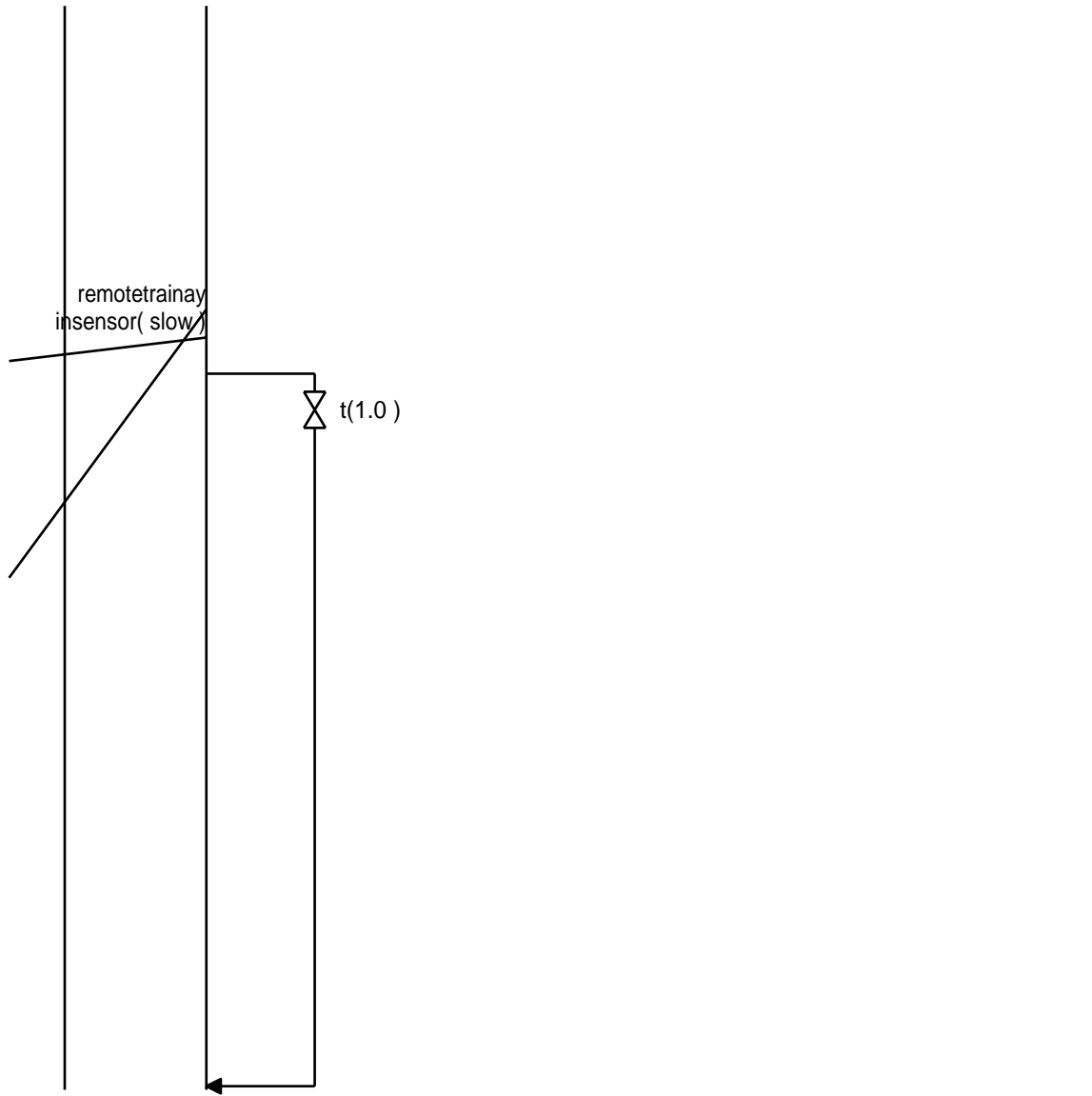

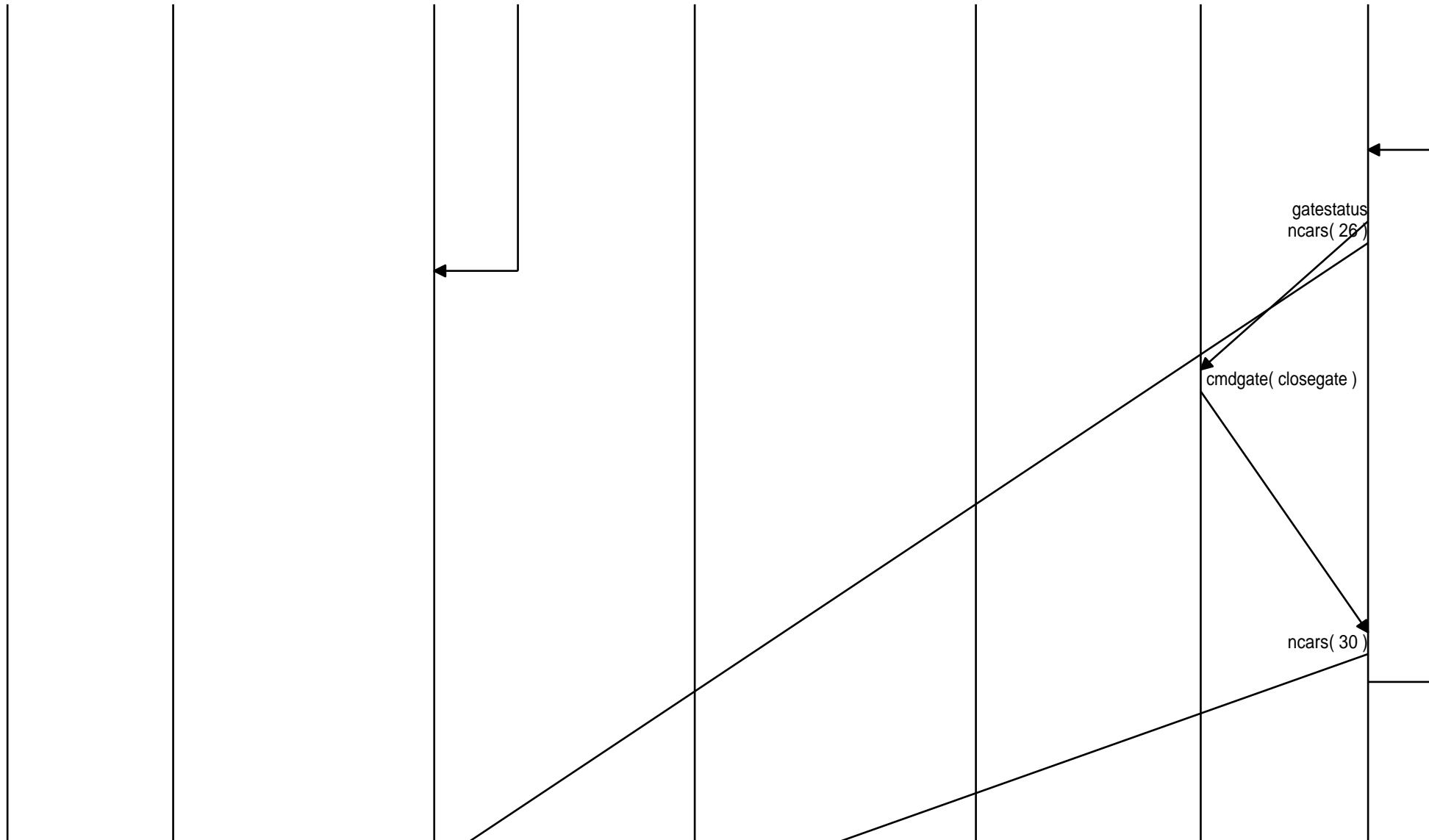

←solorstop( passonetrain )

time\_out(1.0)

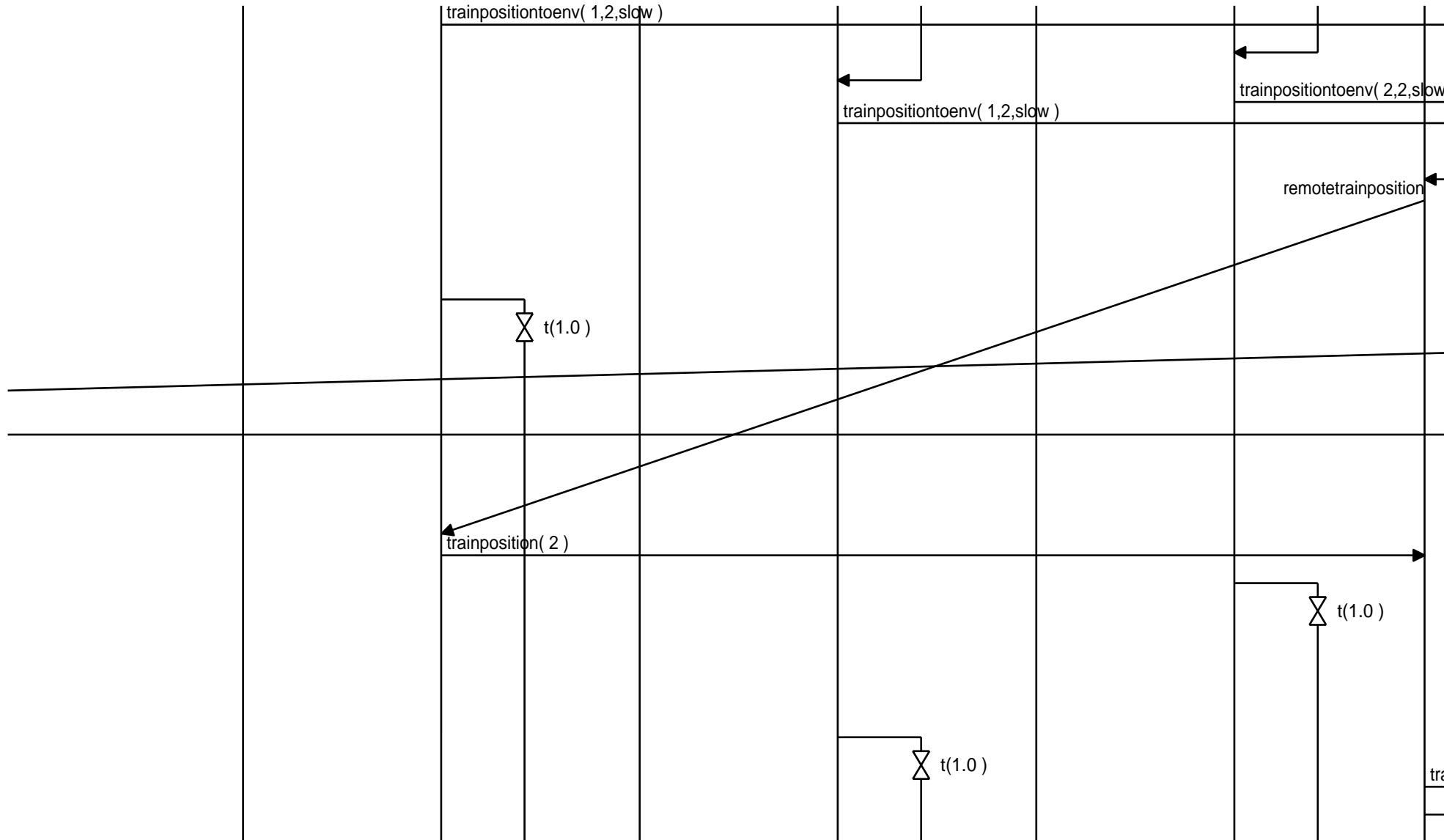



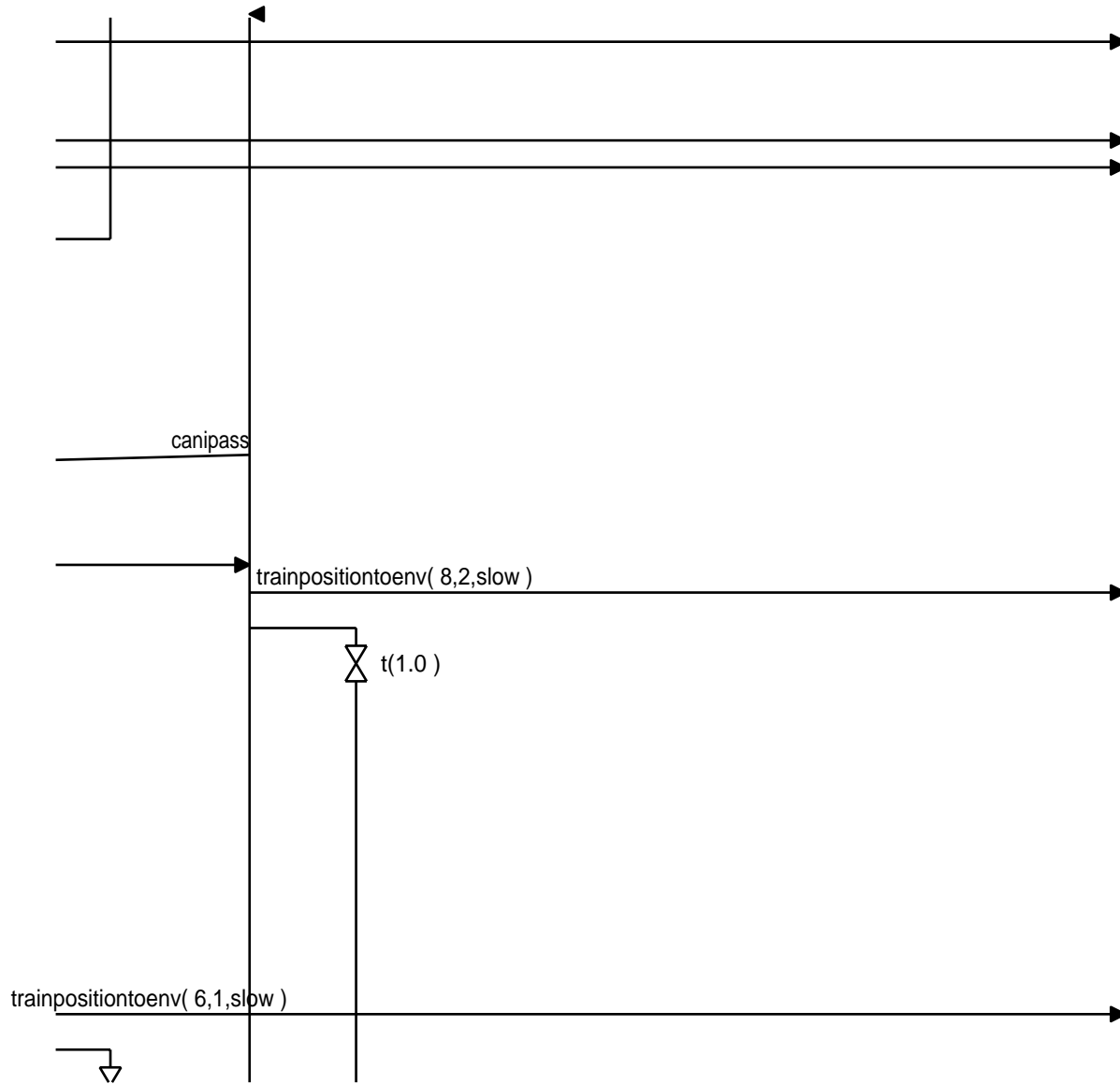



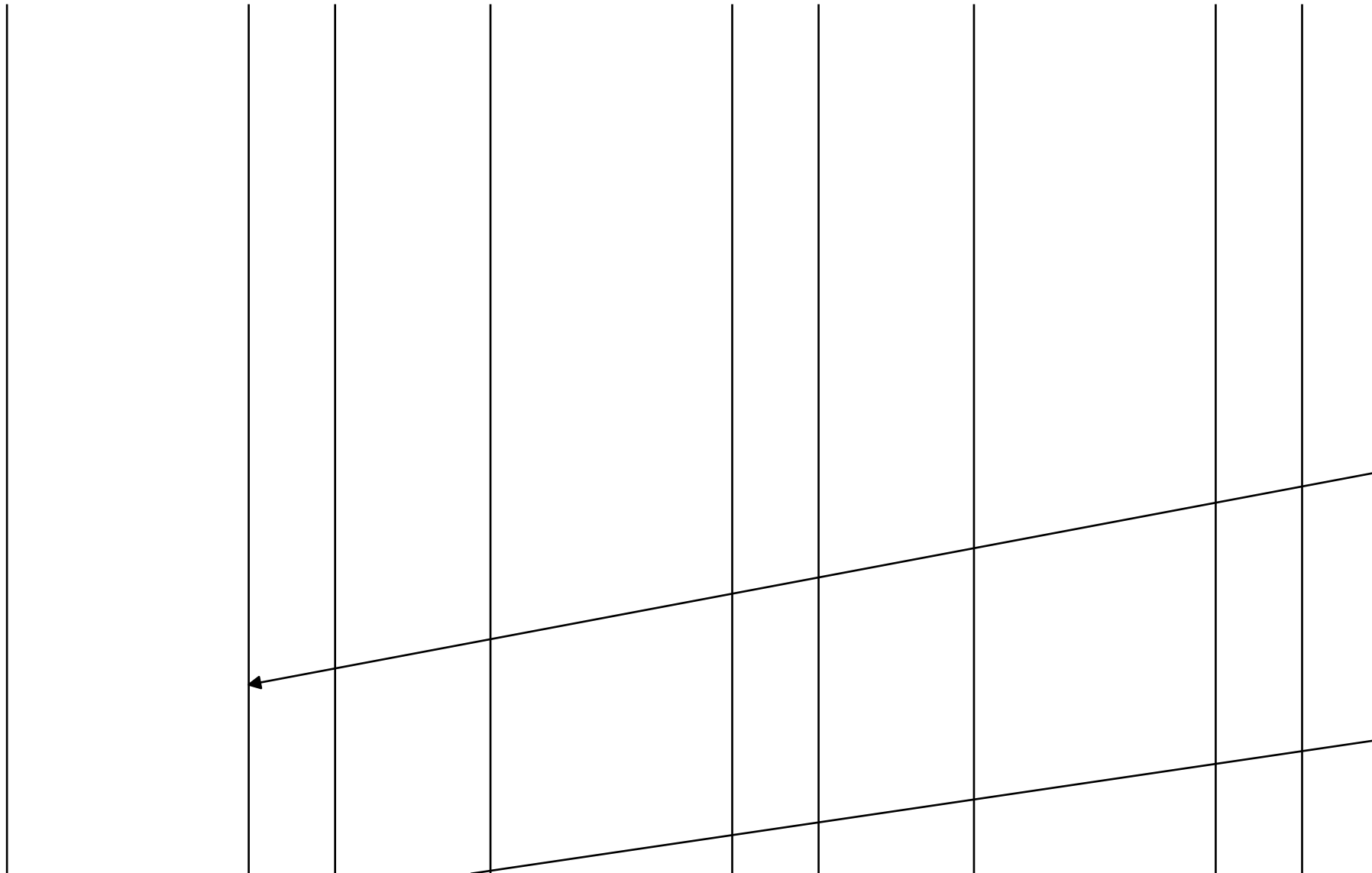

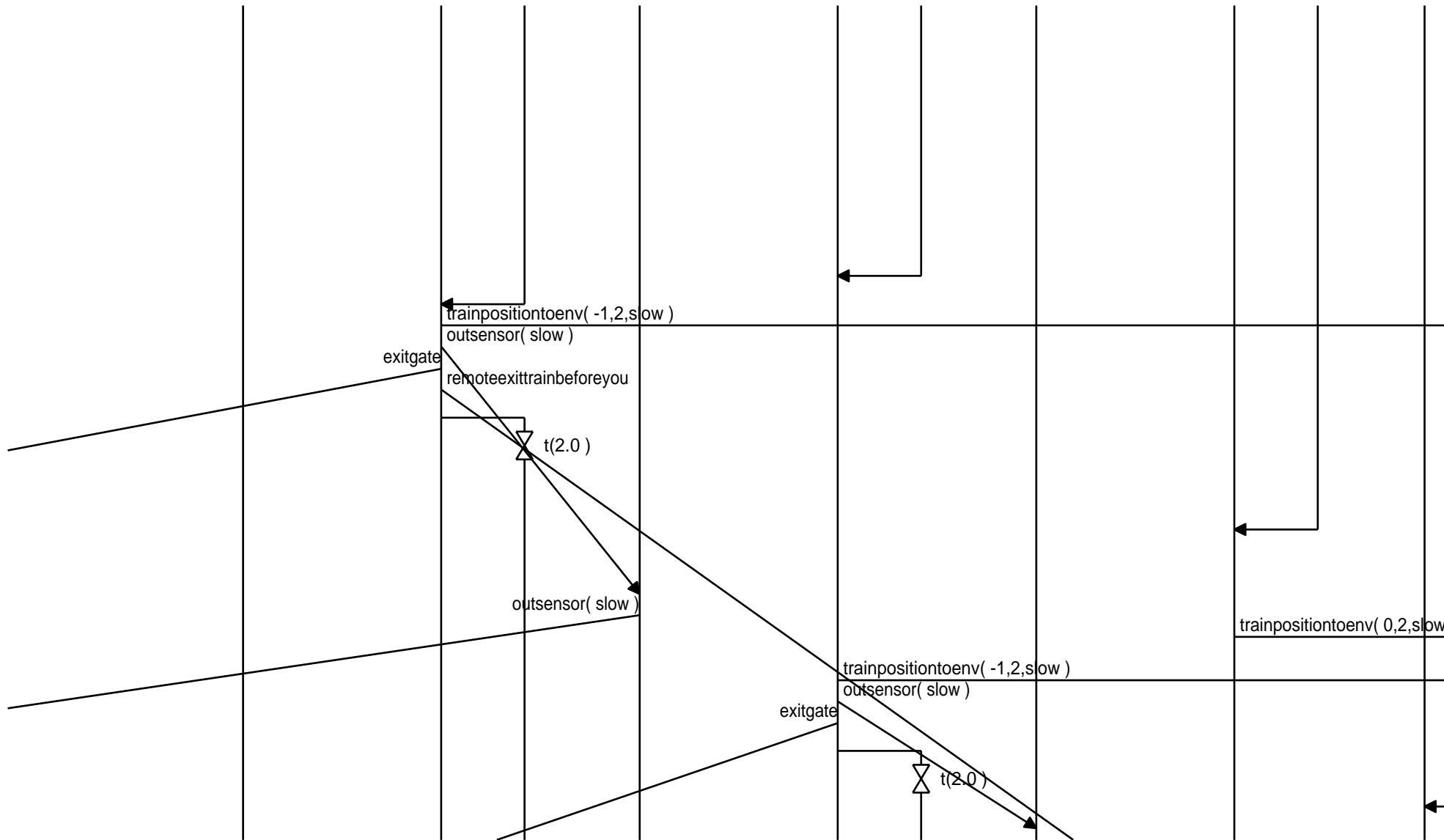

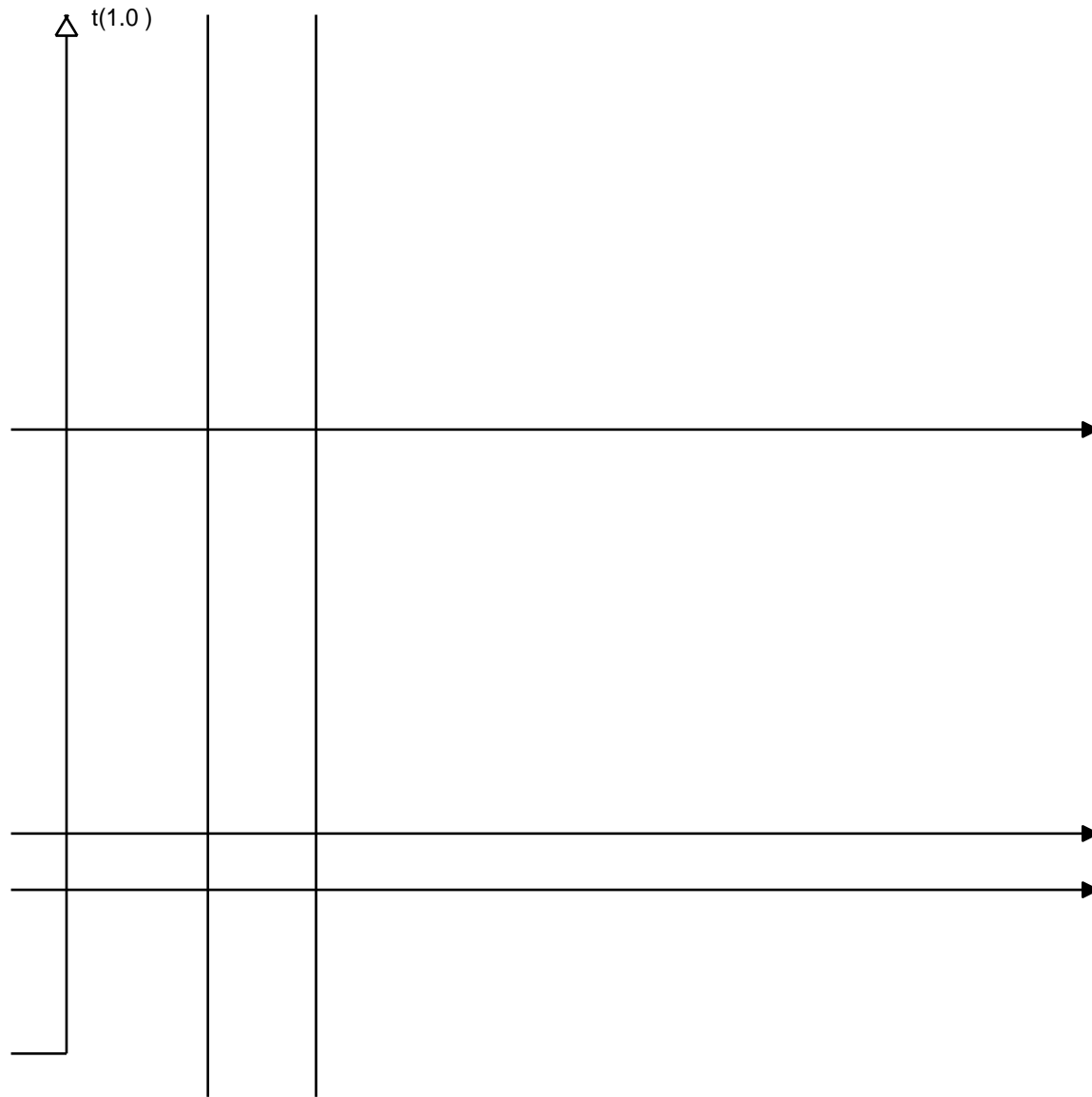

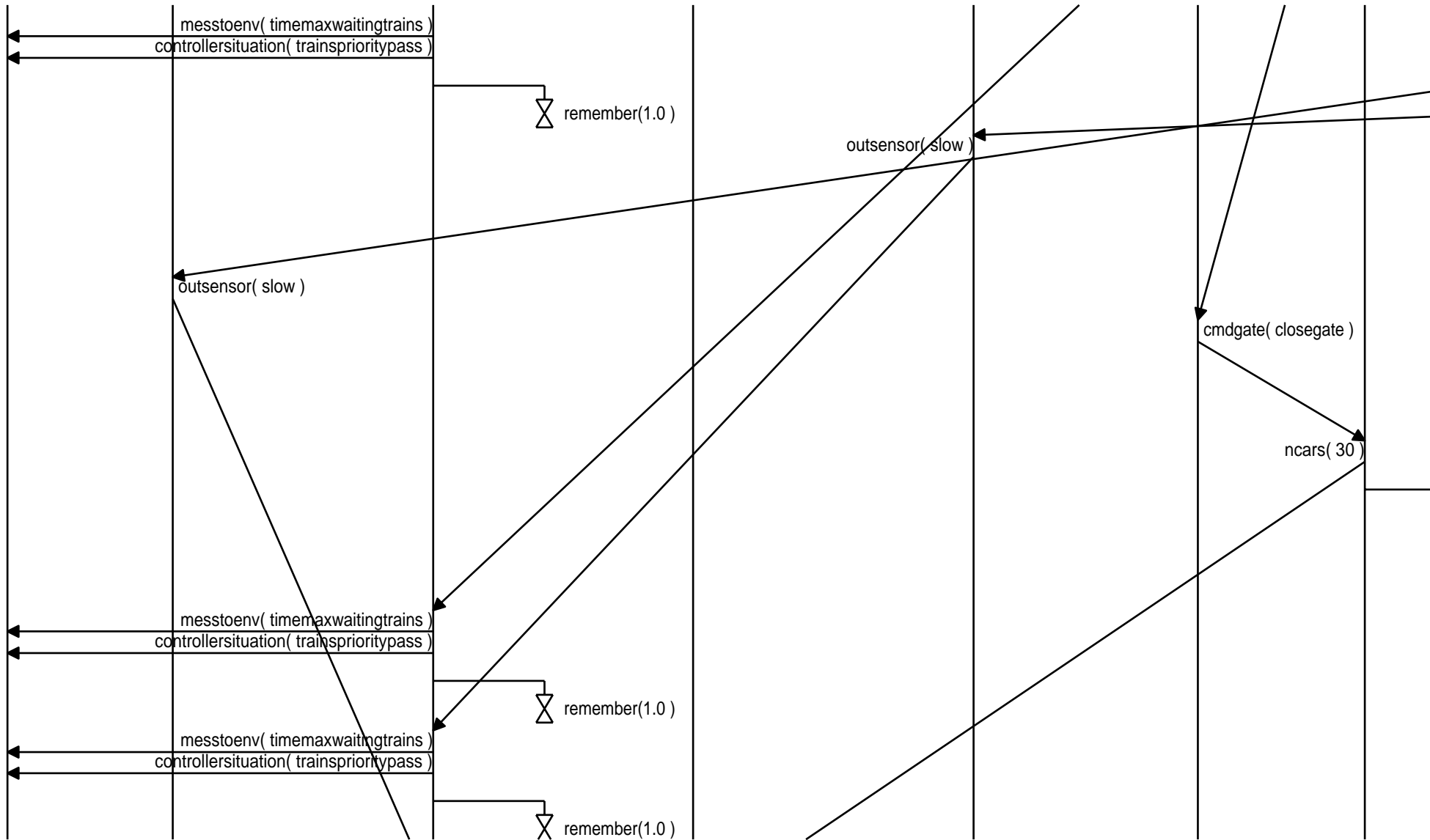

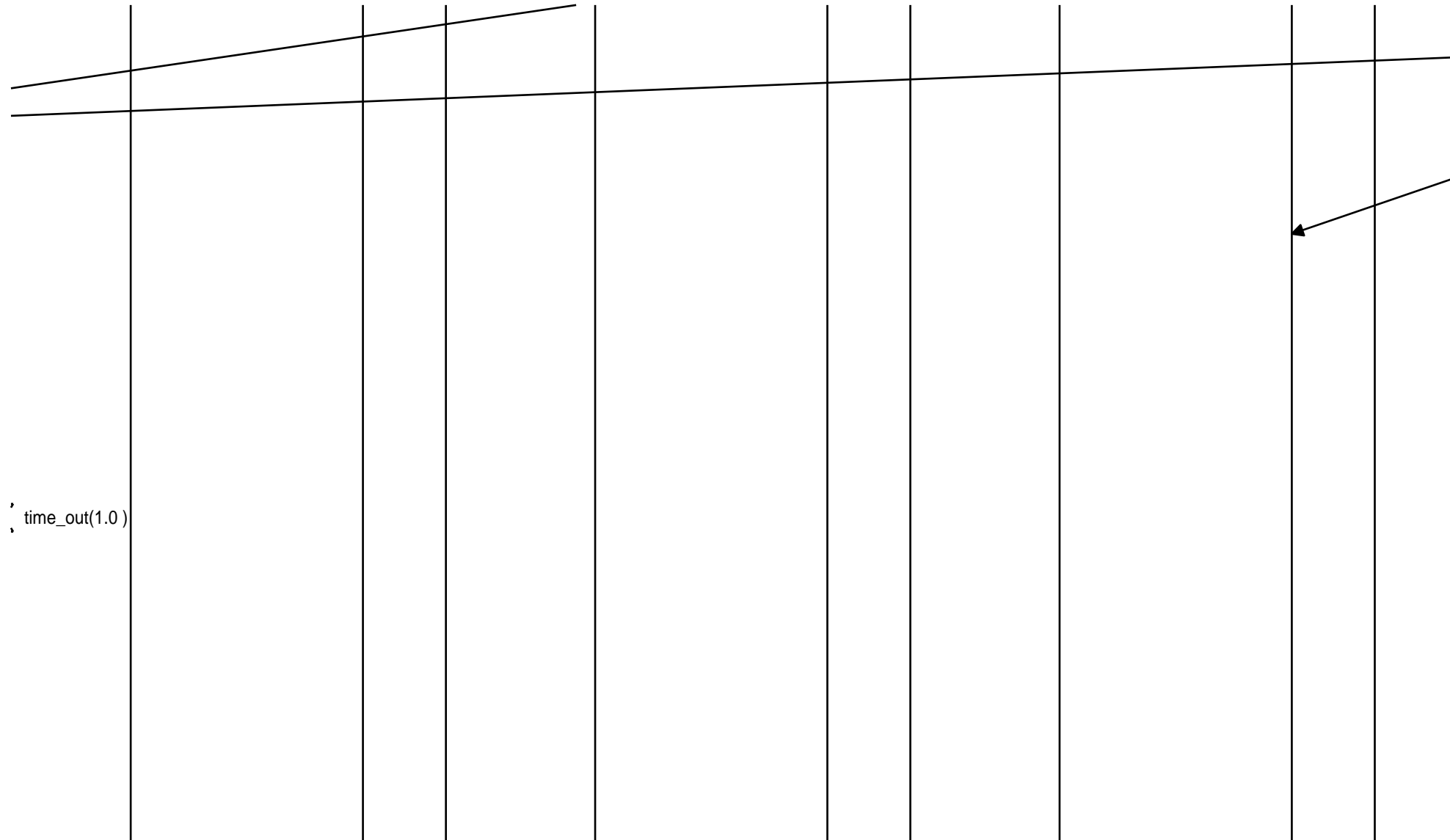

time\_out(1.0)

outsensor( slow )

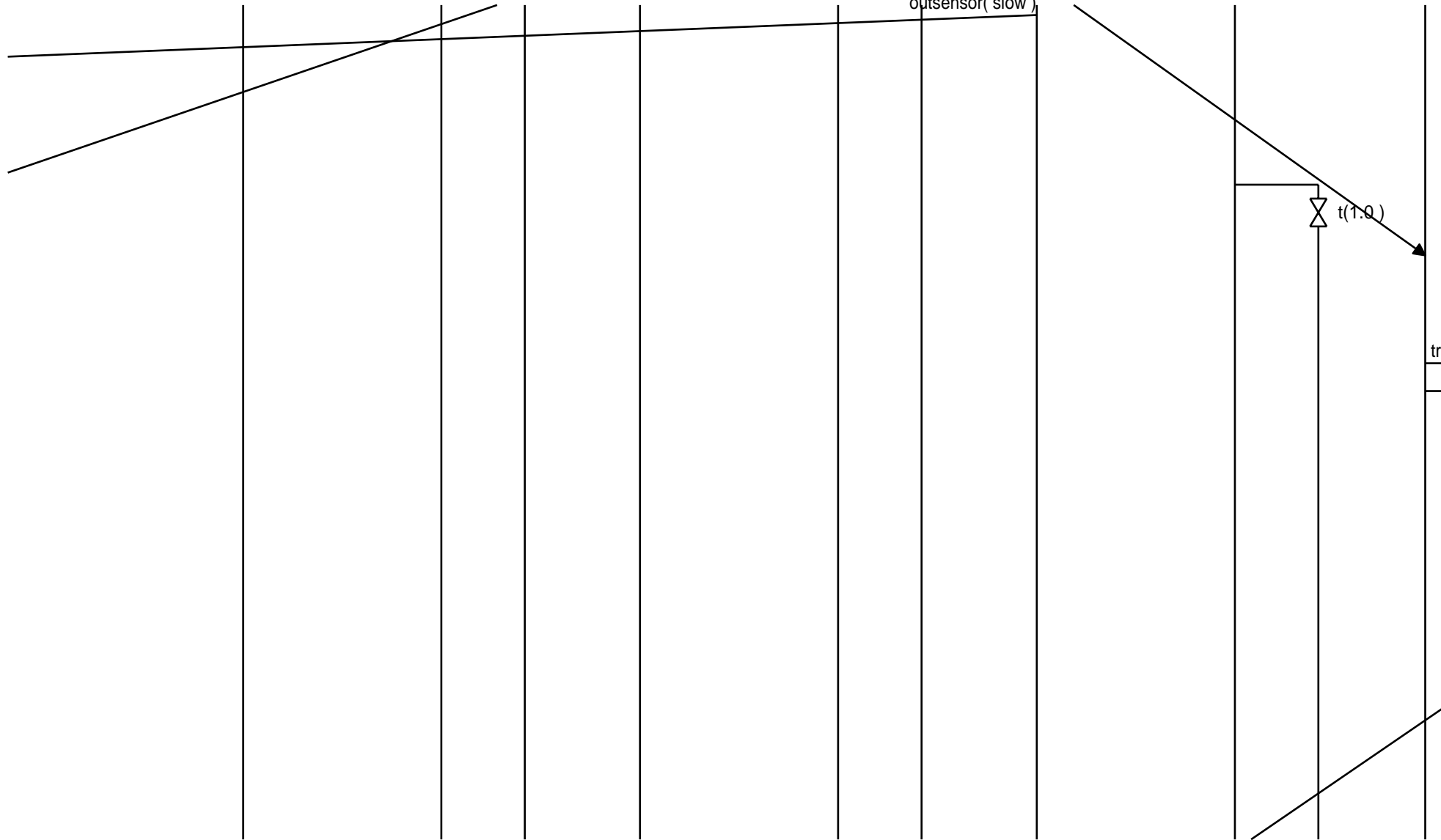



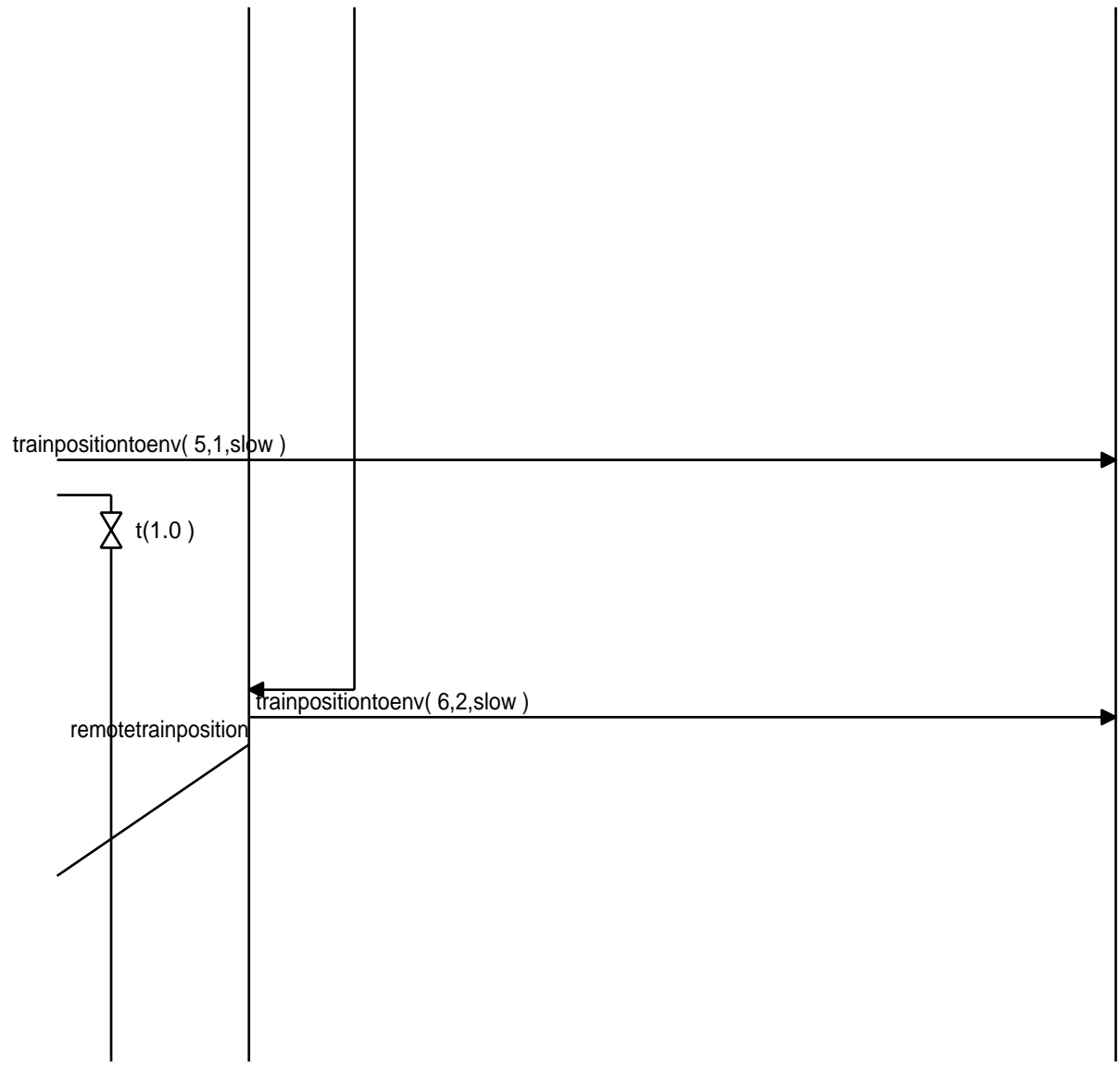

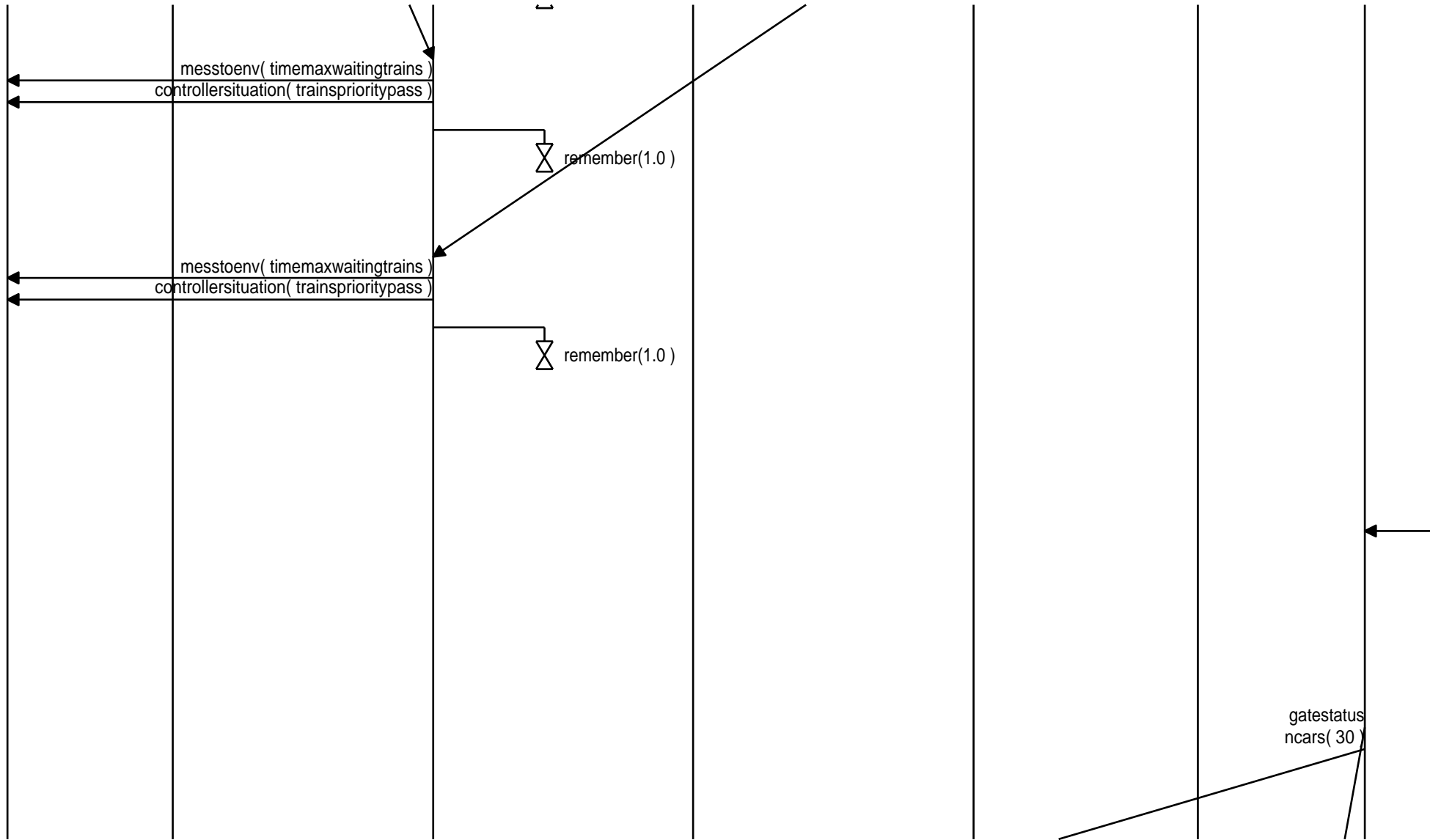

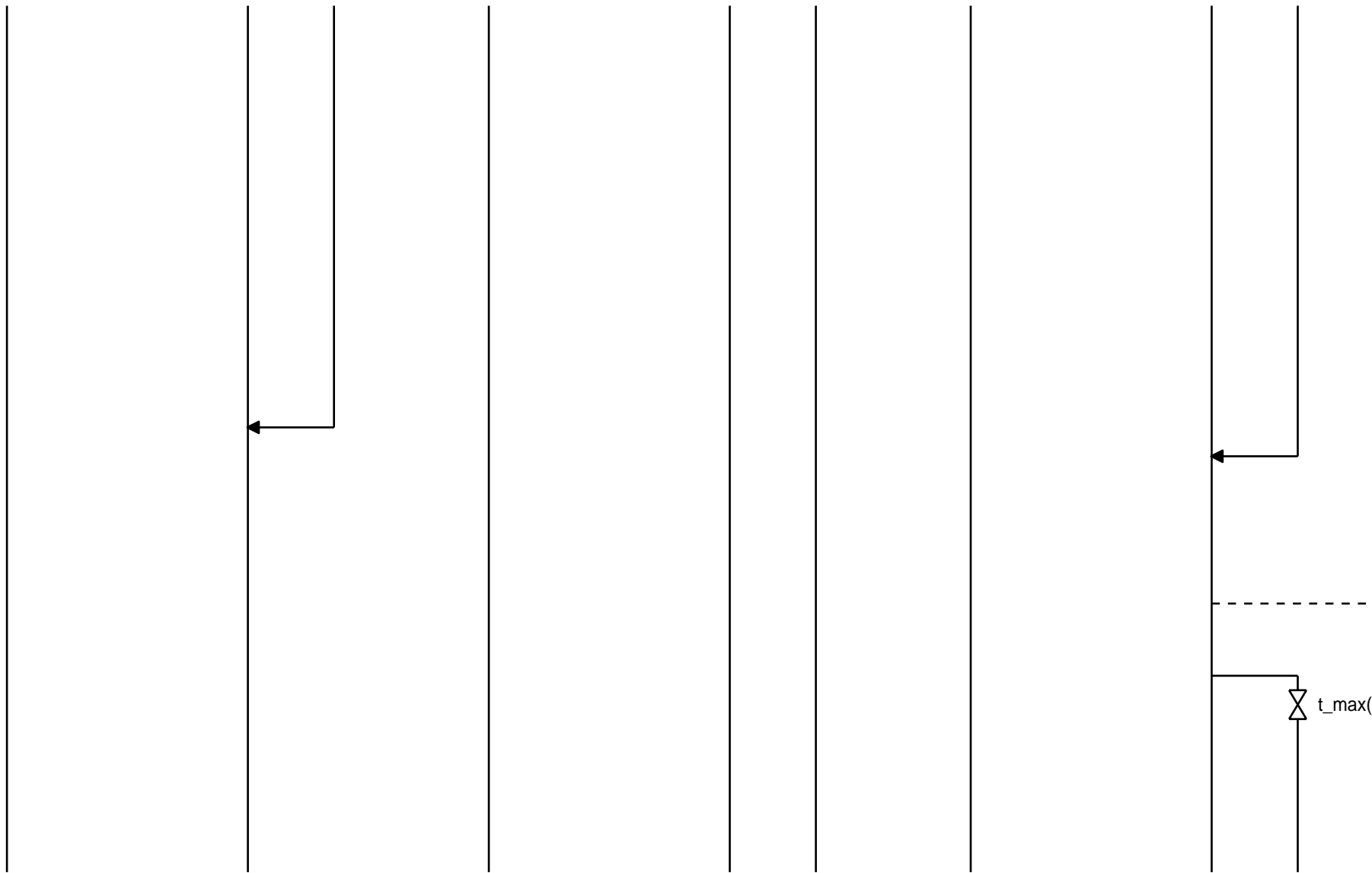

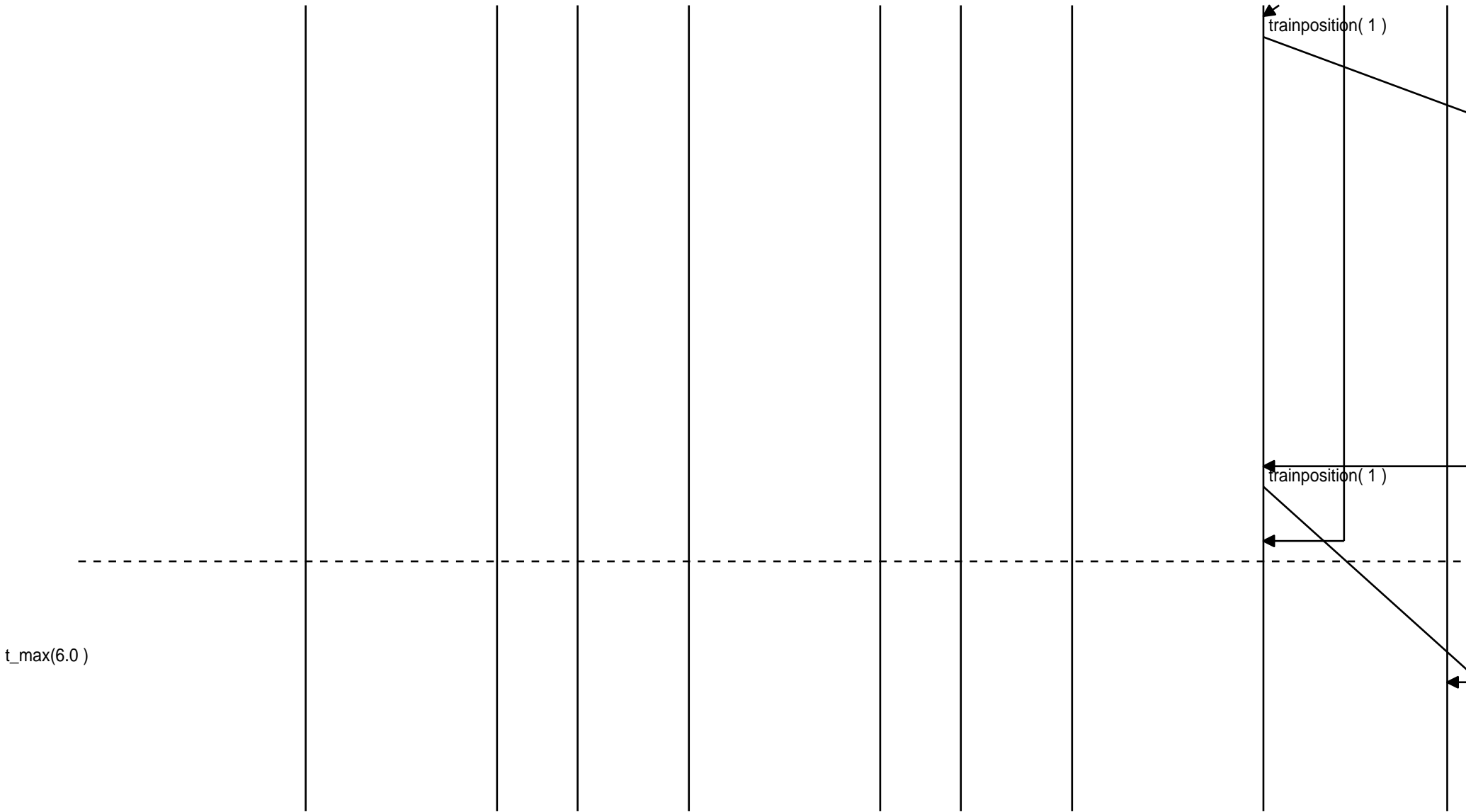

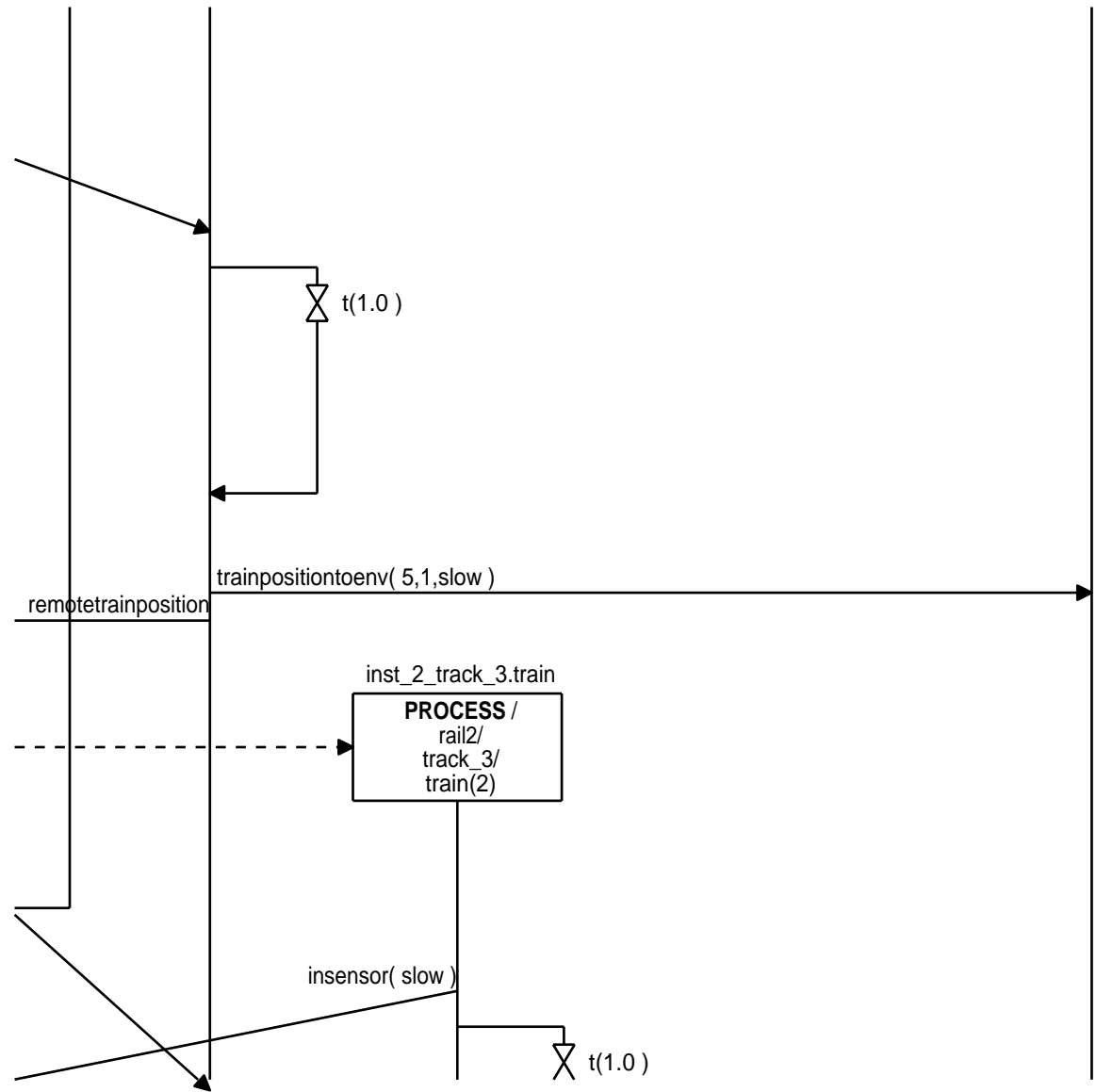

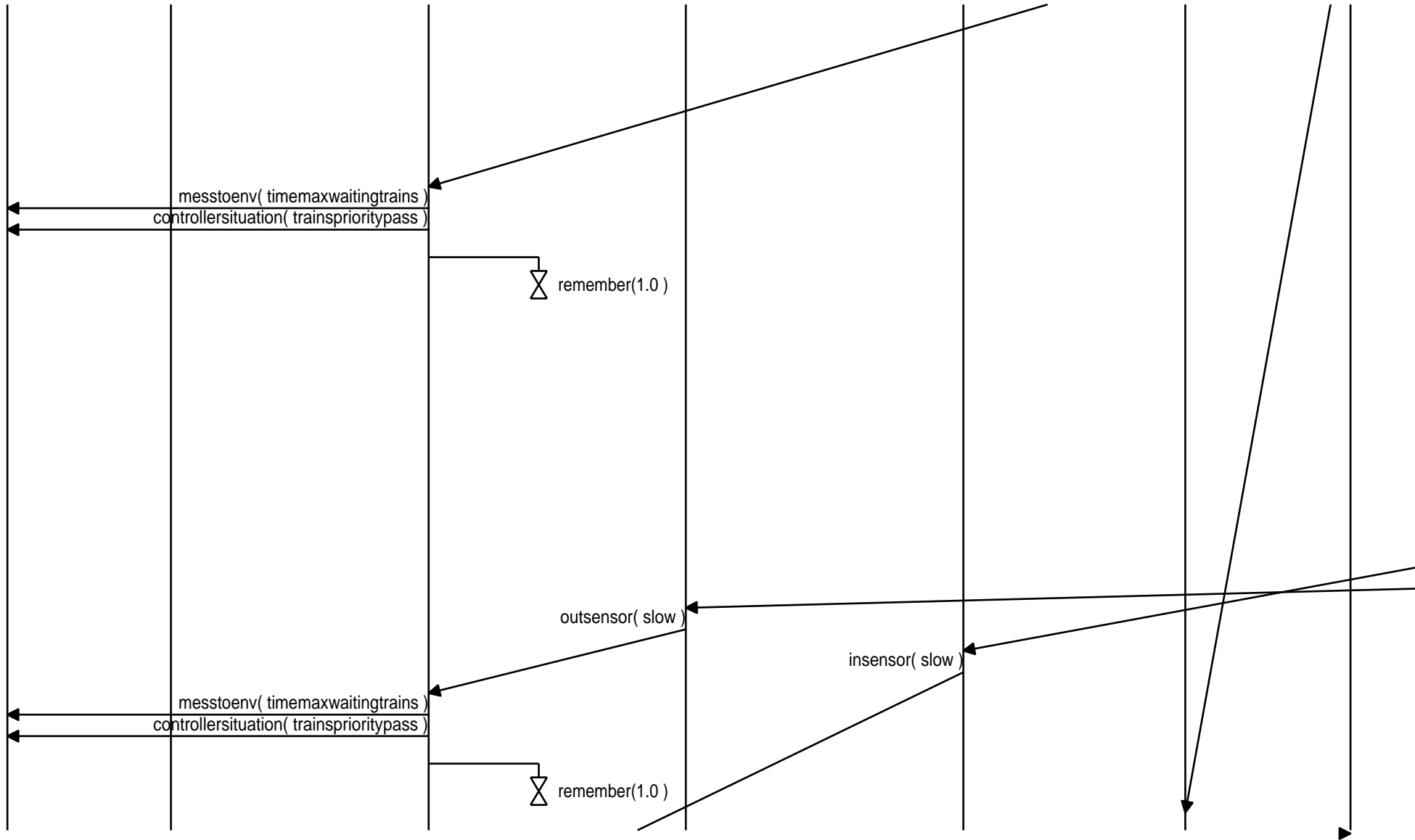

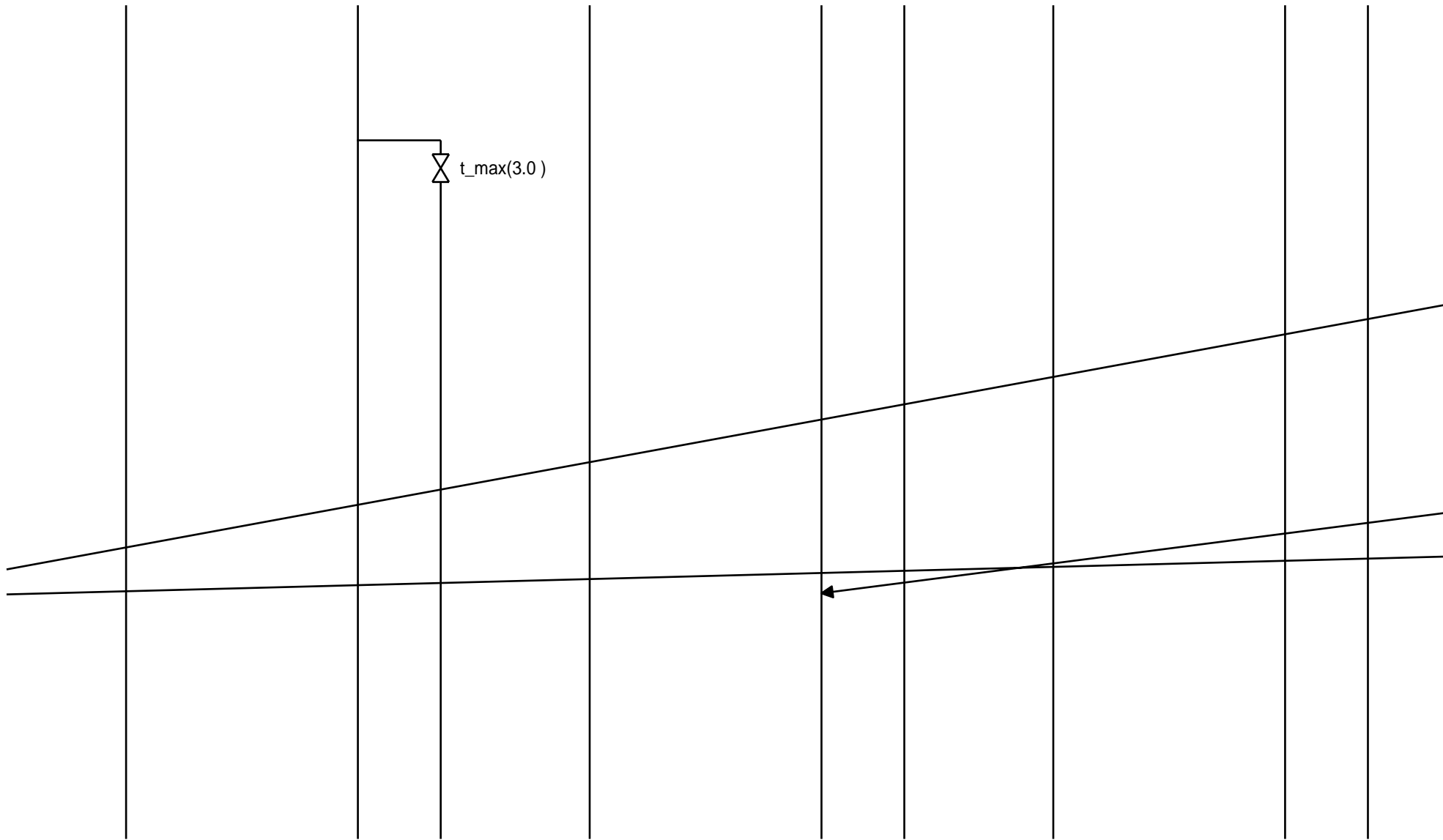

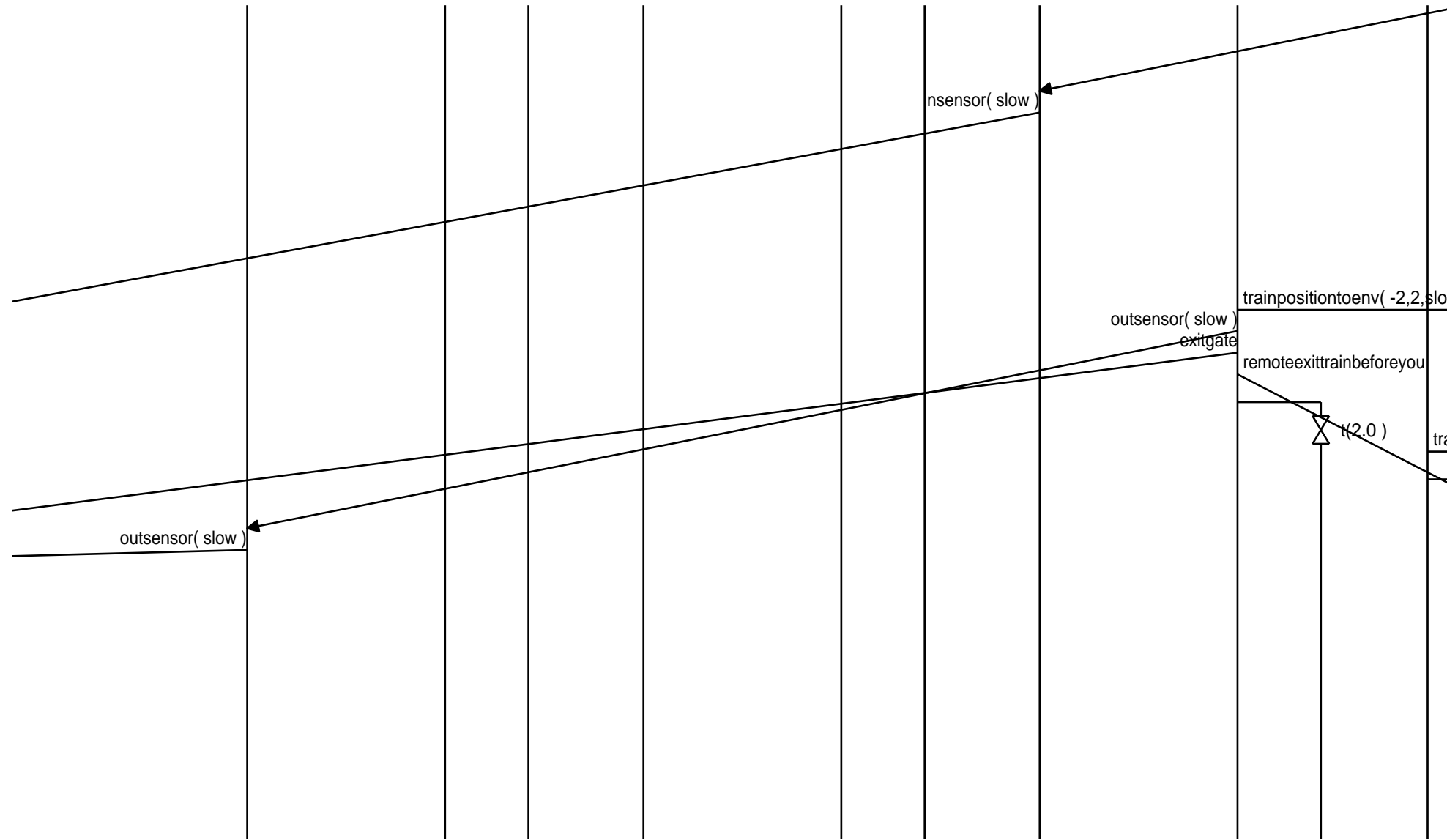



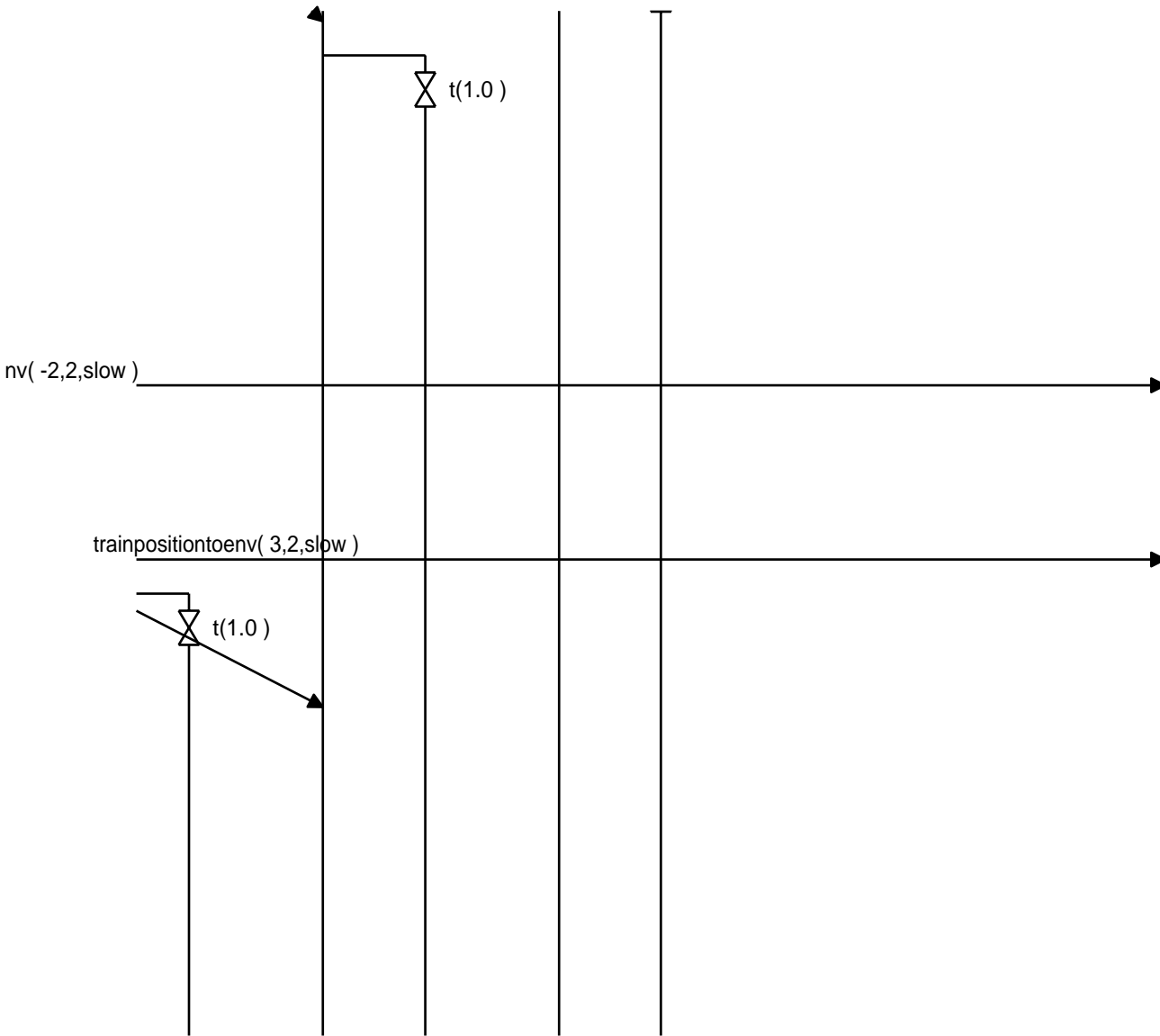

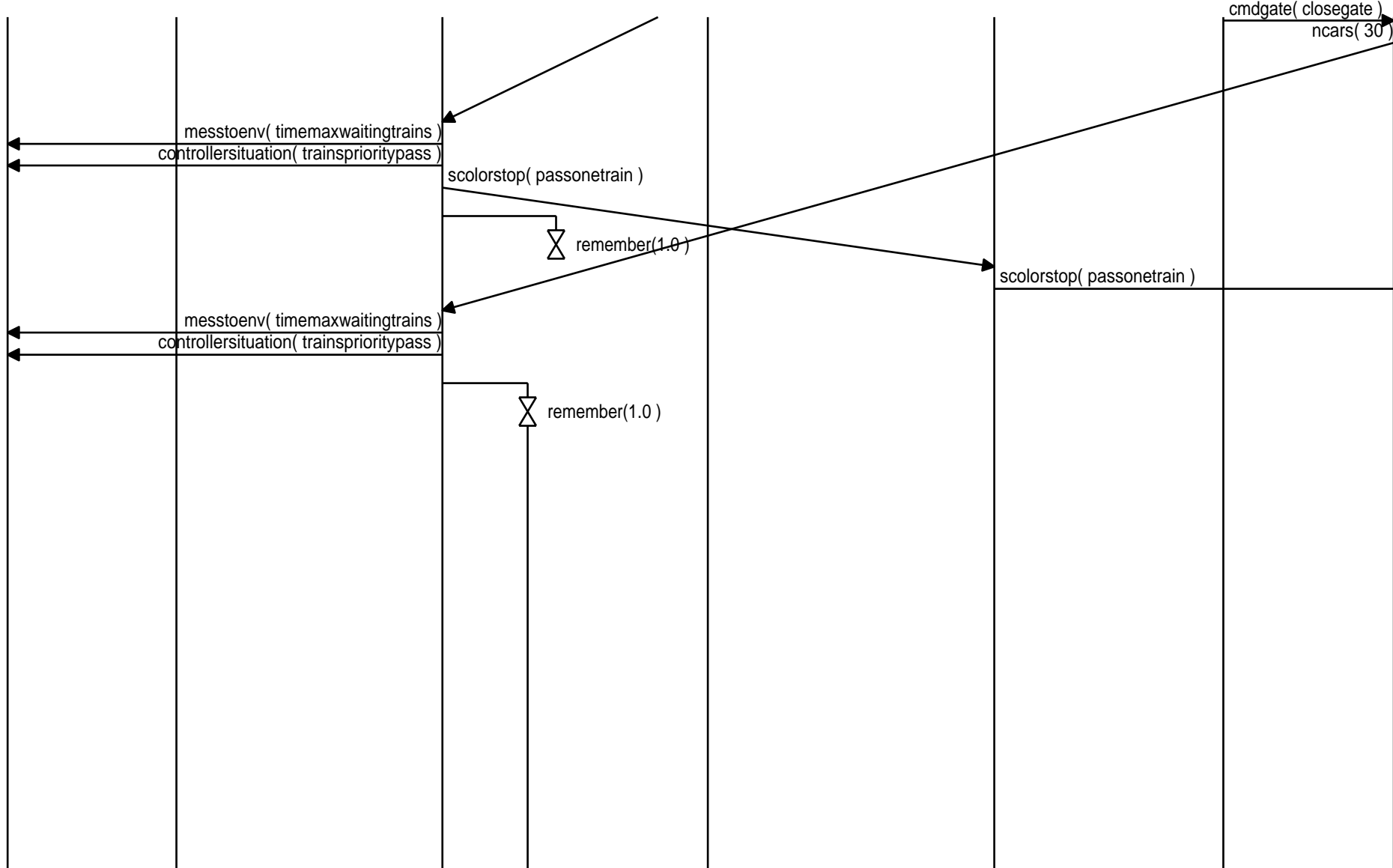

time\_out(1.0)

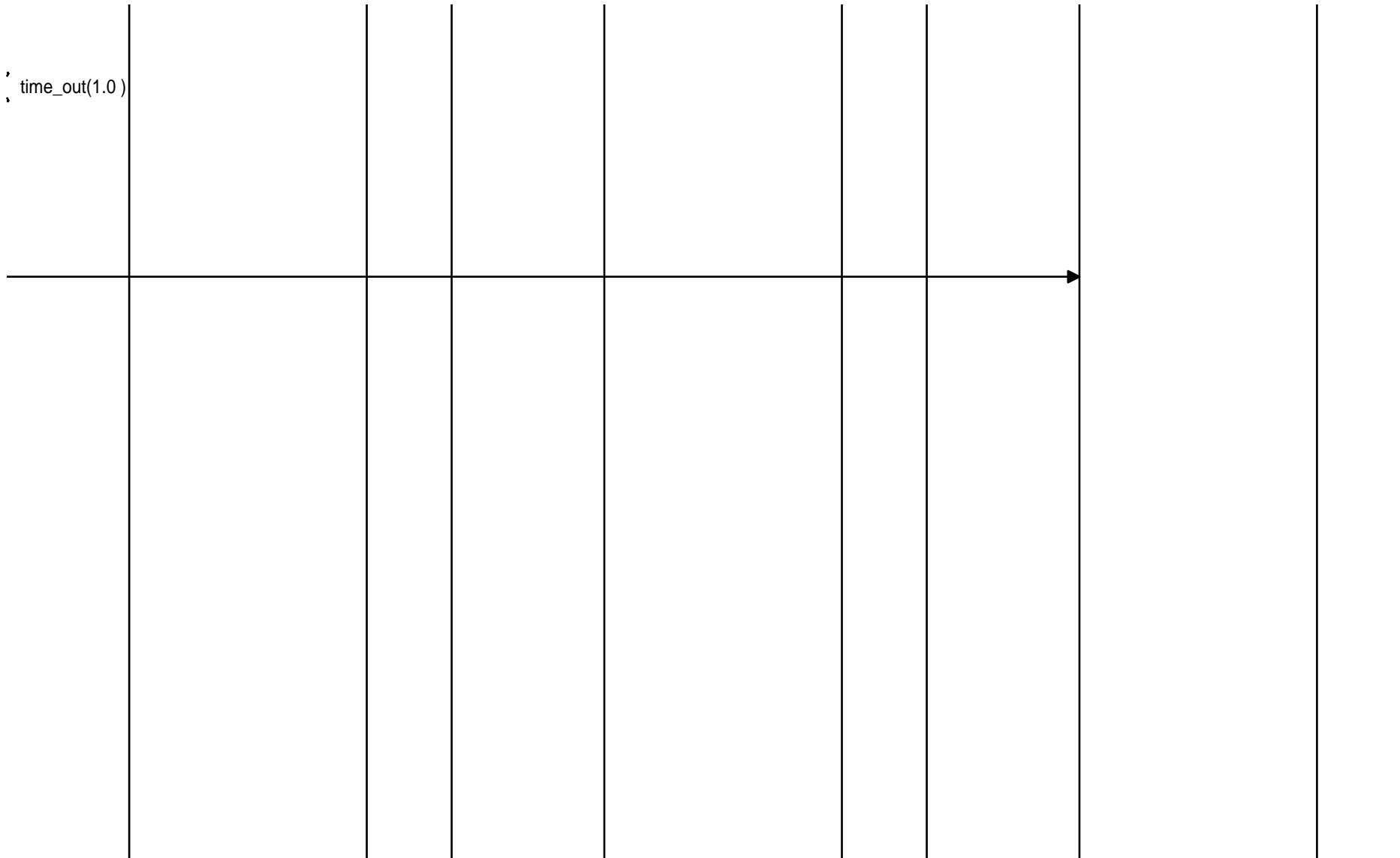

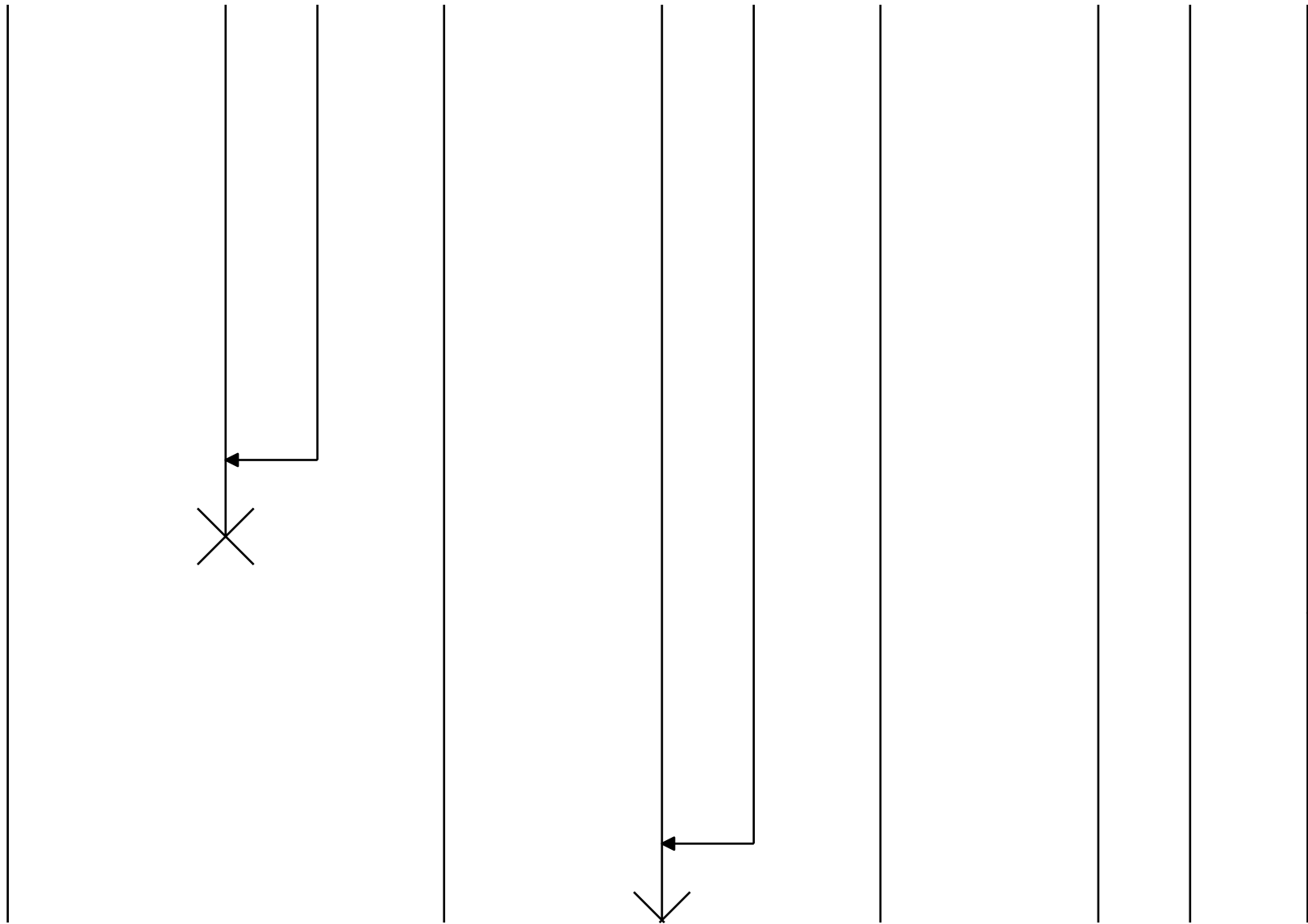

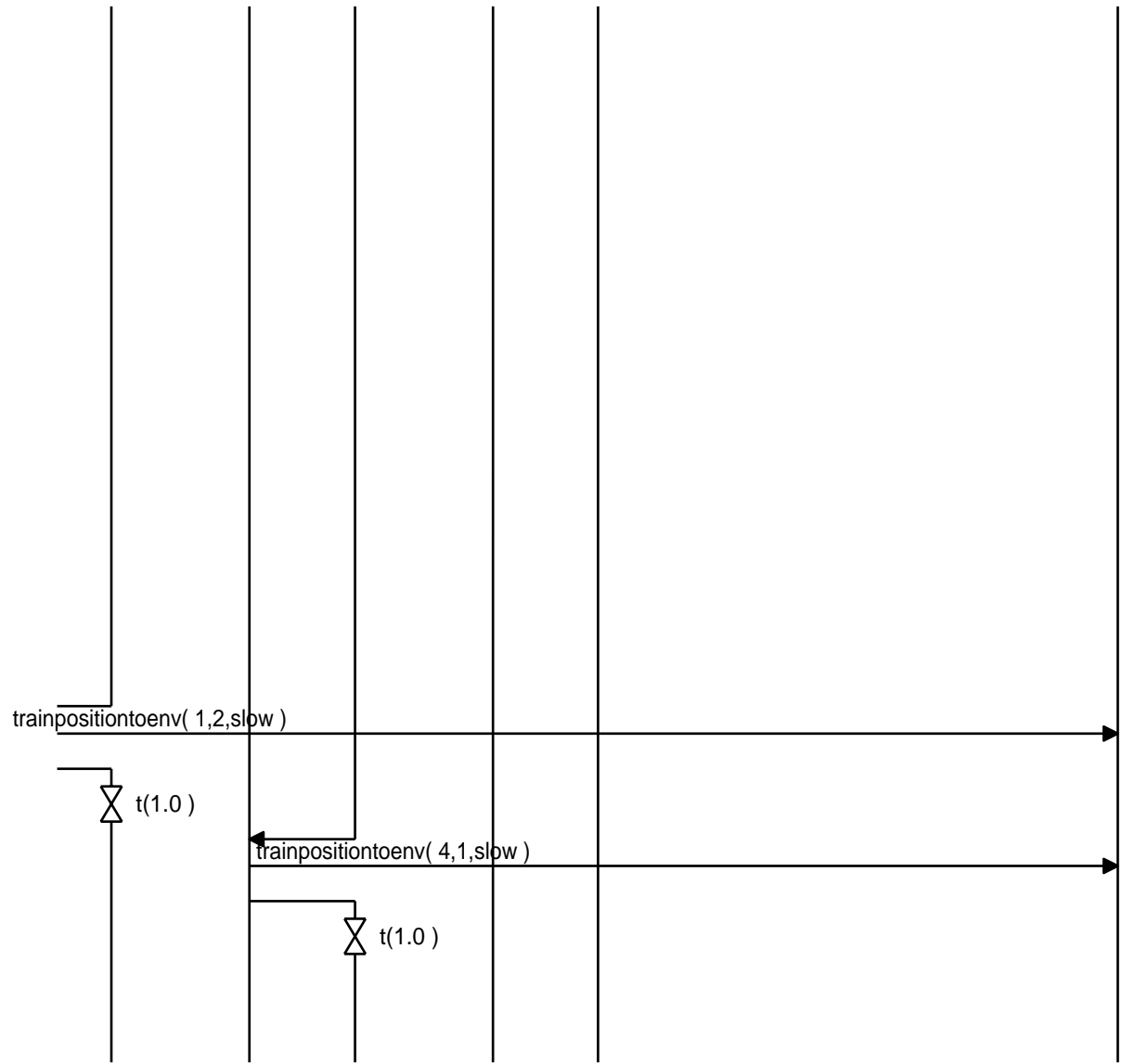

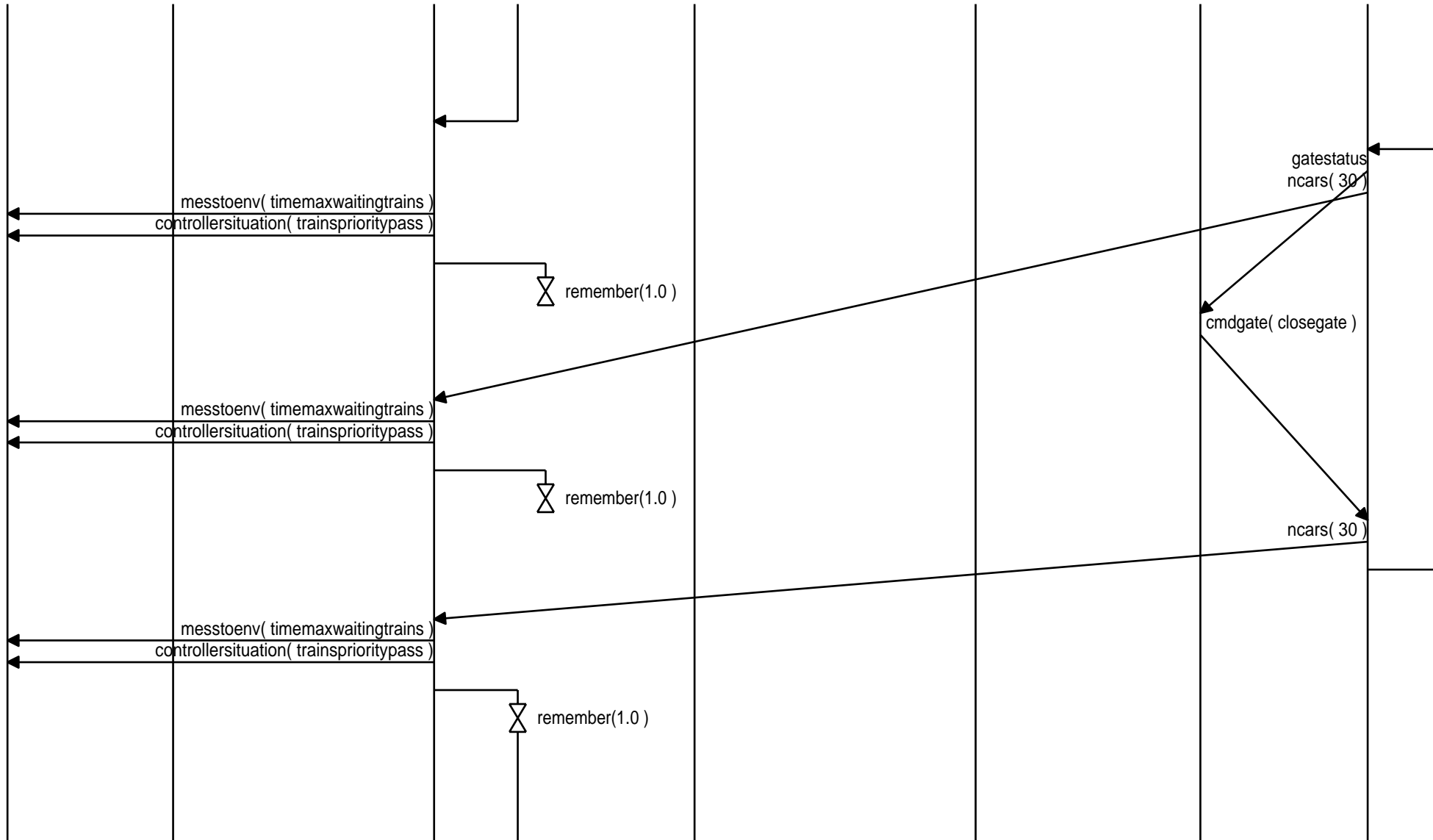

, time\_out(1.0)

scolorstop( passonetrain )

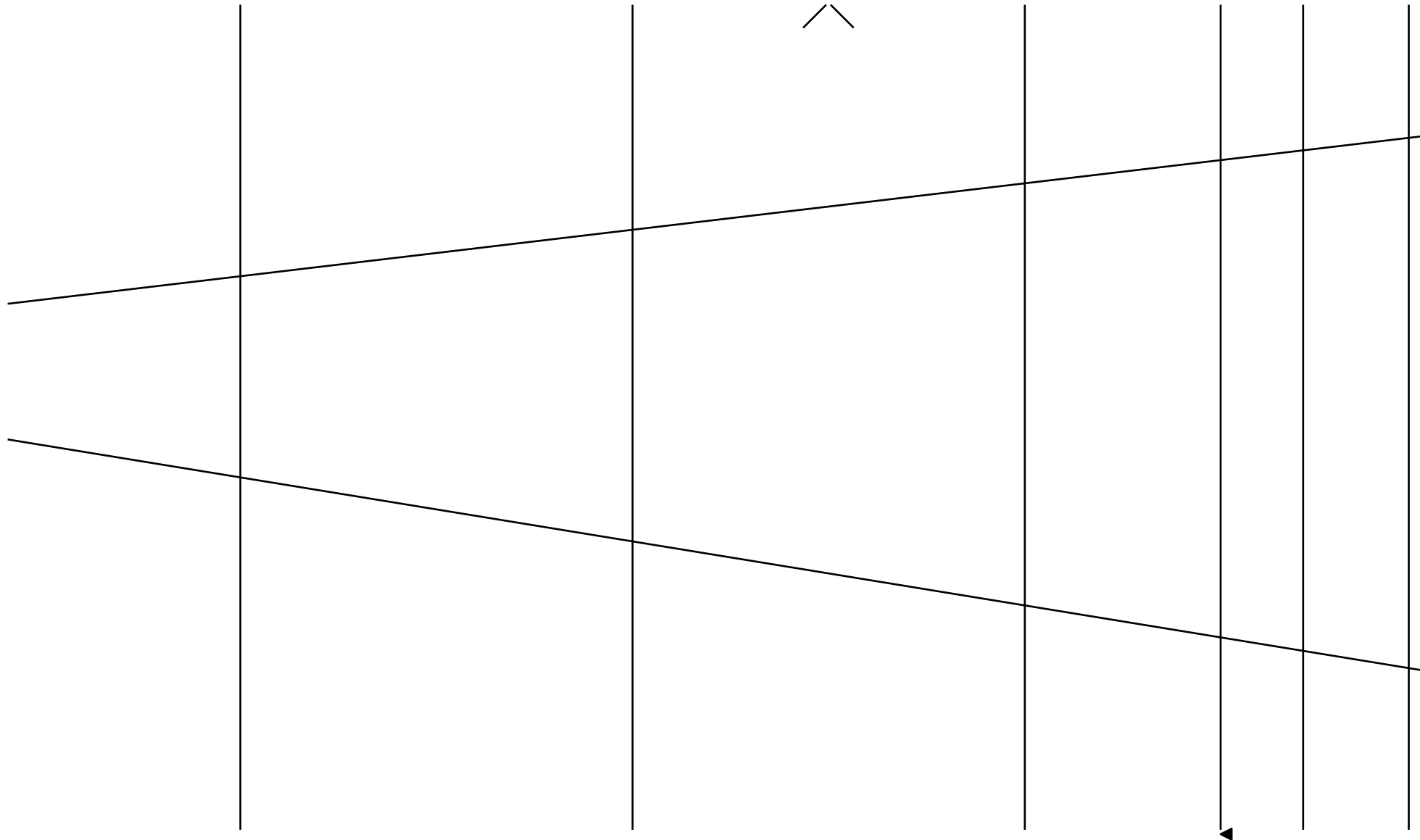



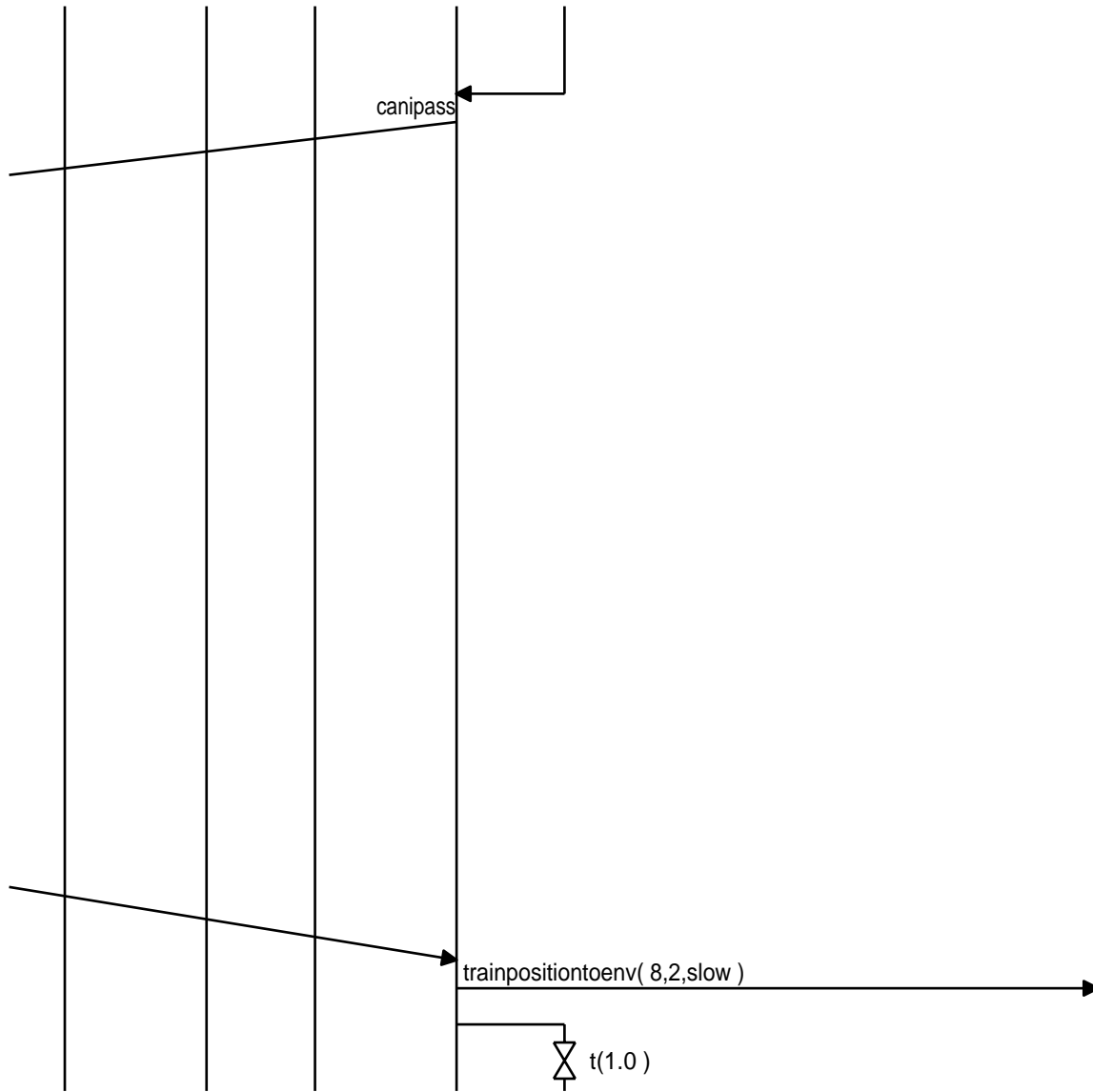



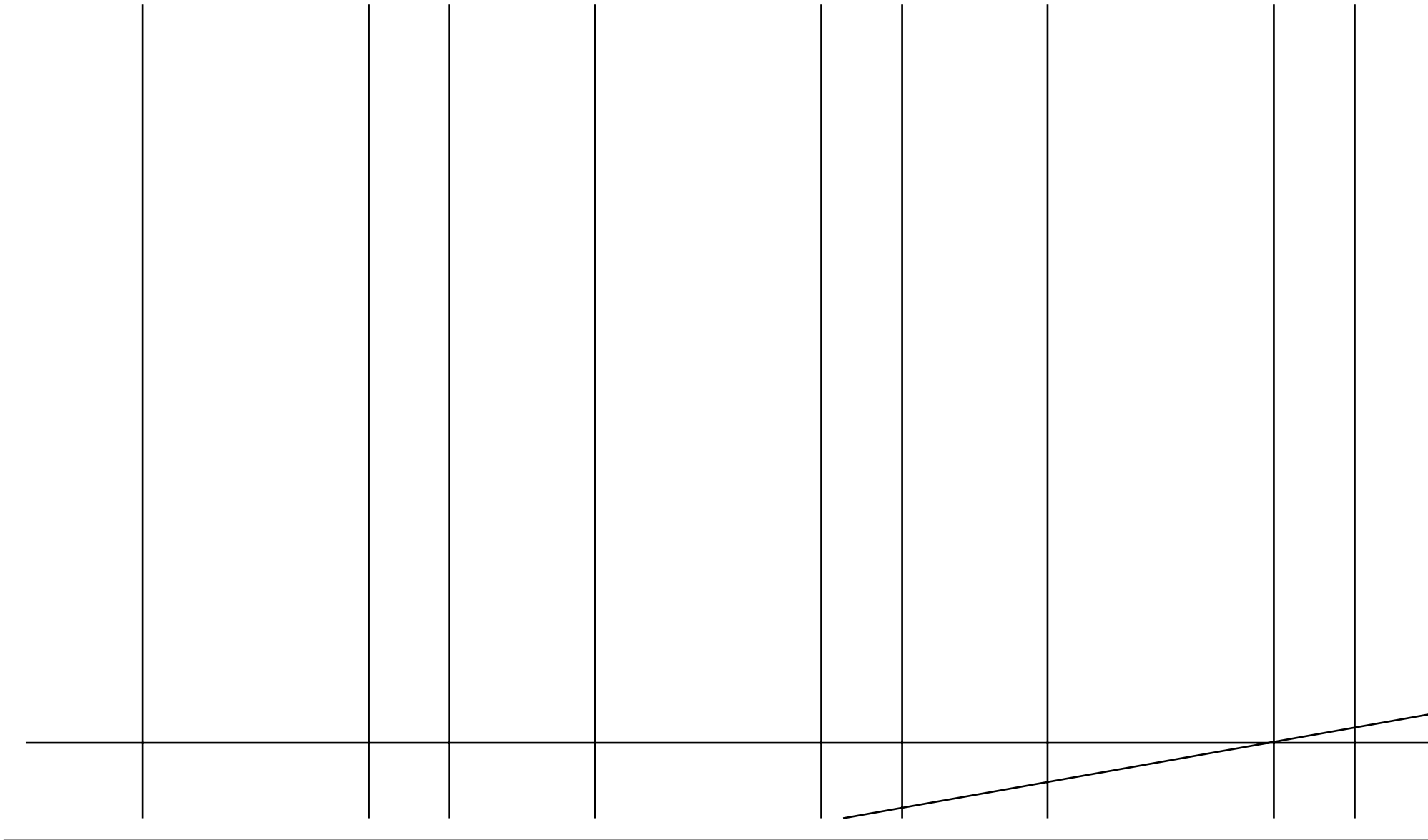

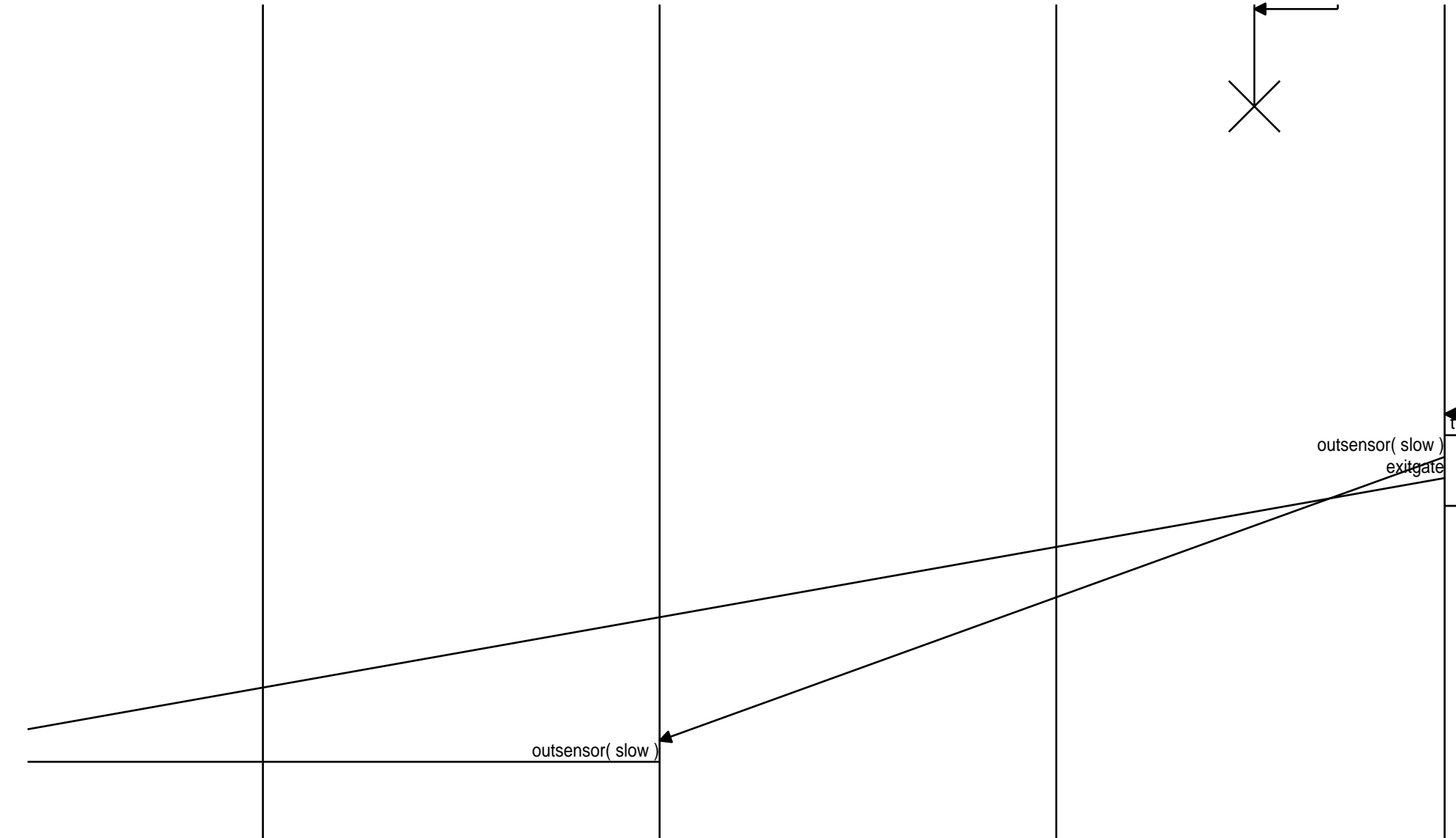

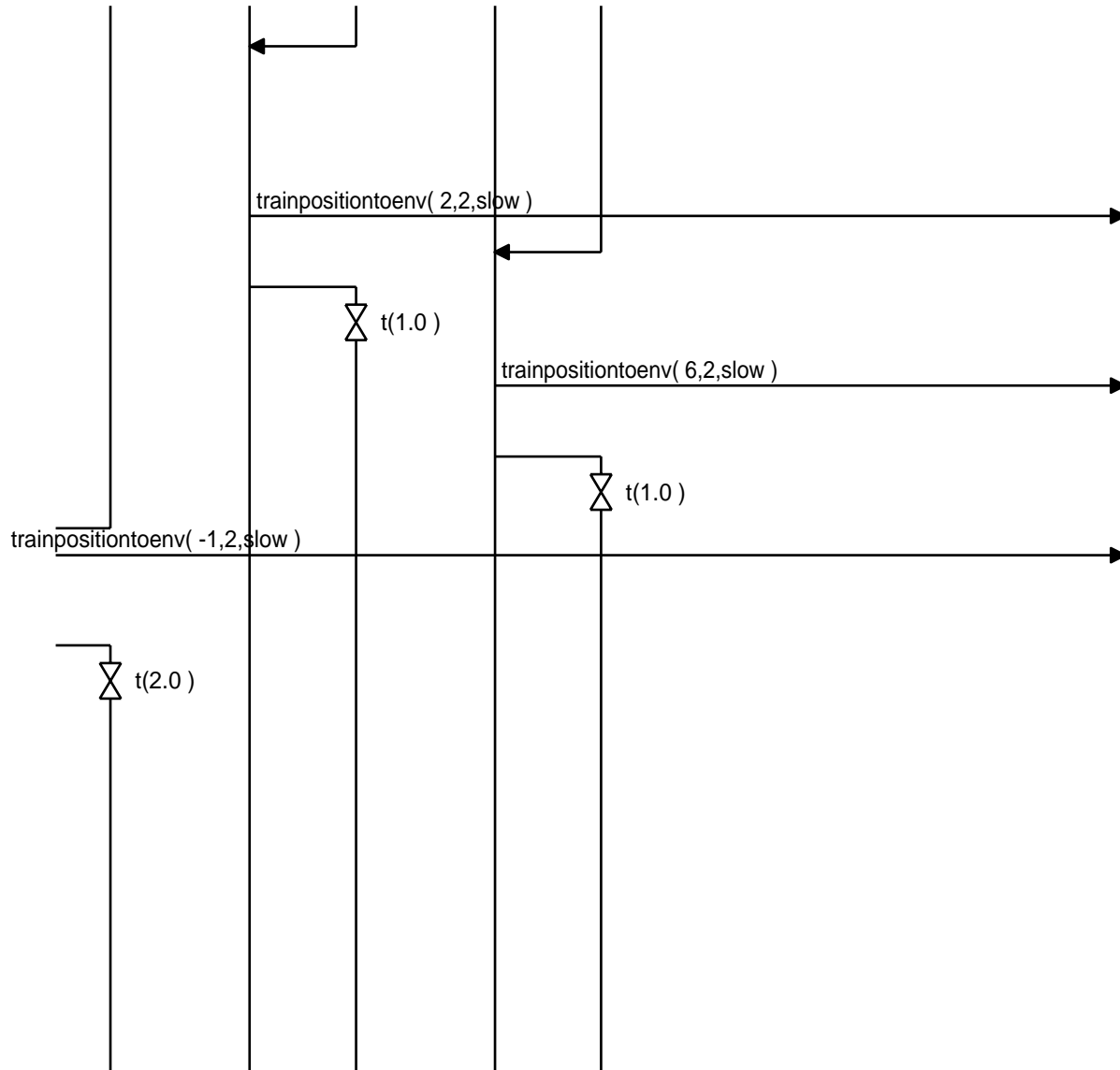



time\_out(1.0)

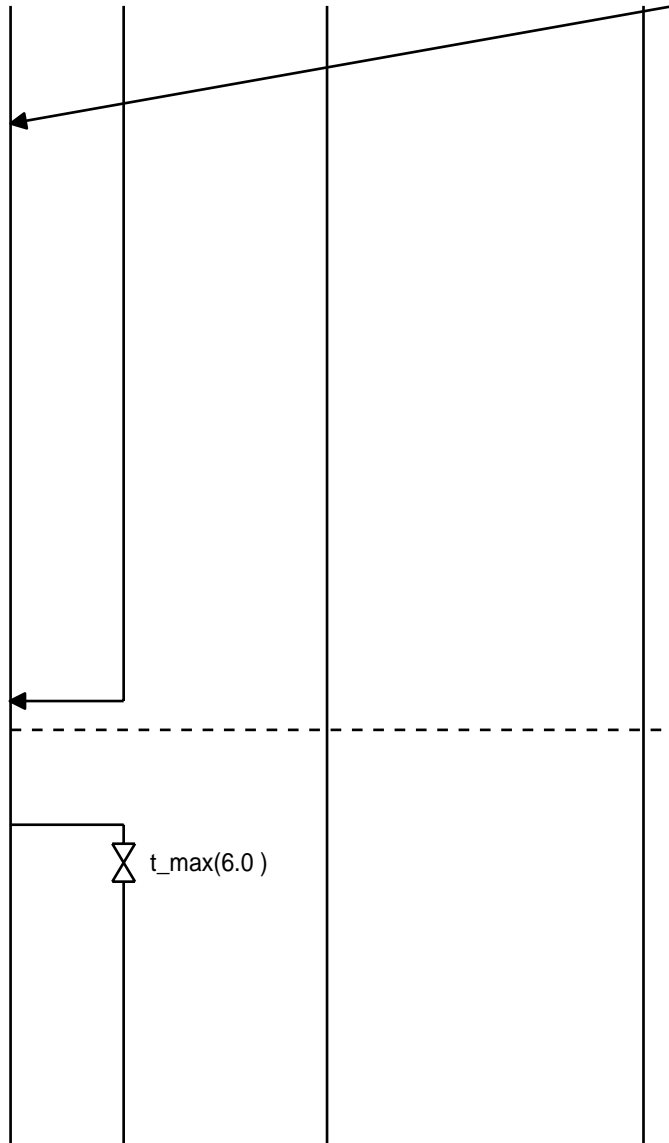

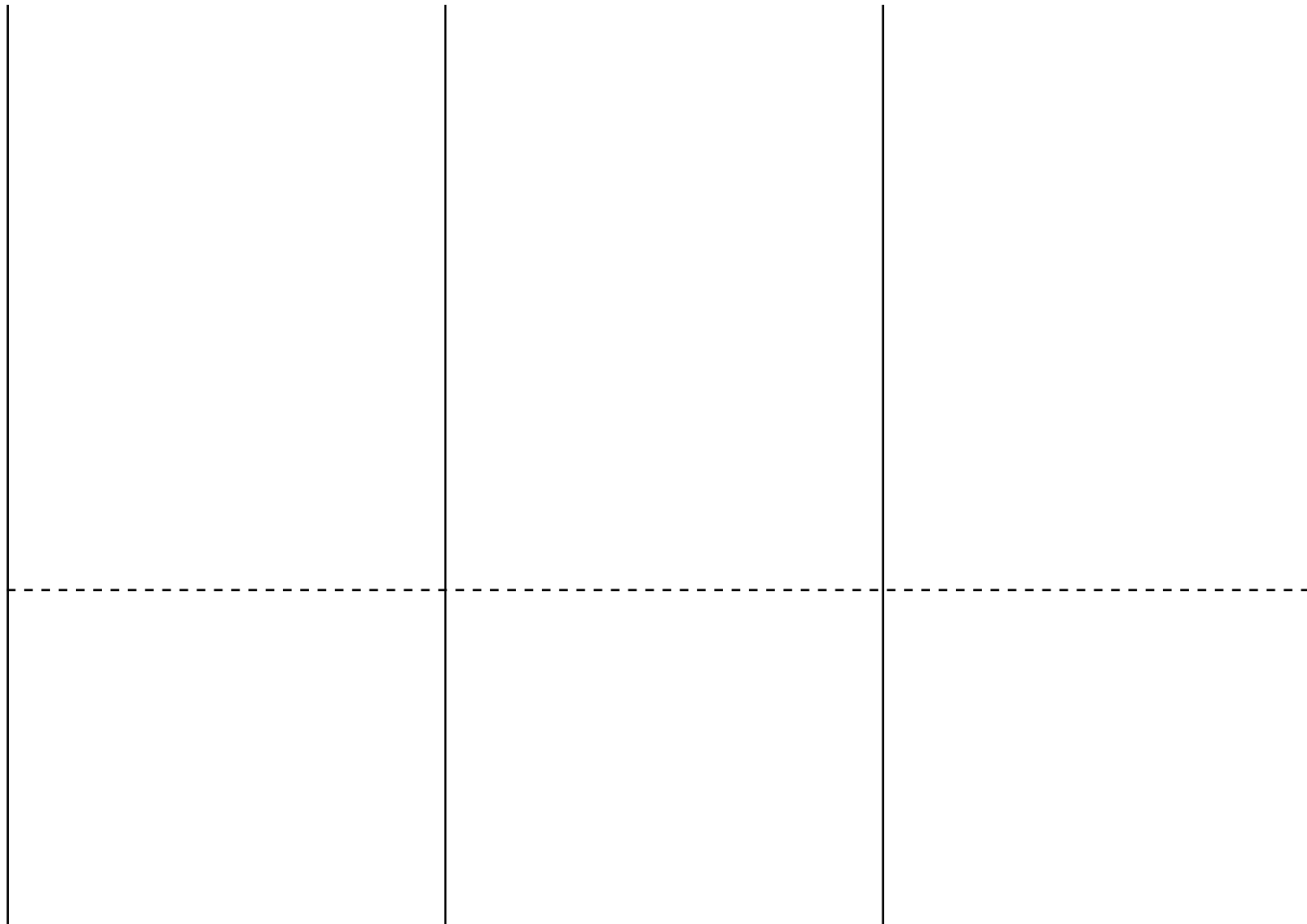



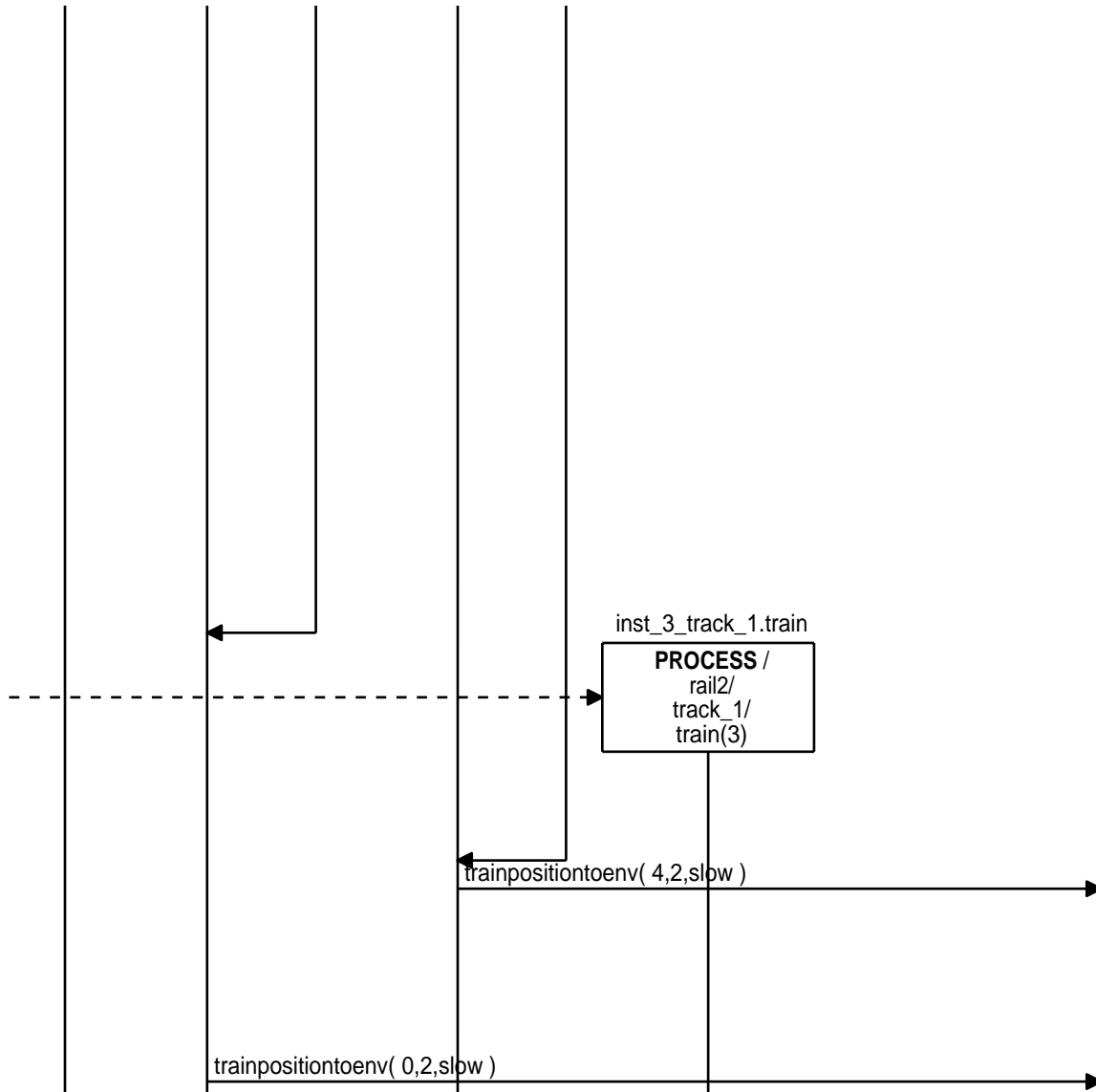

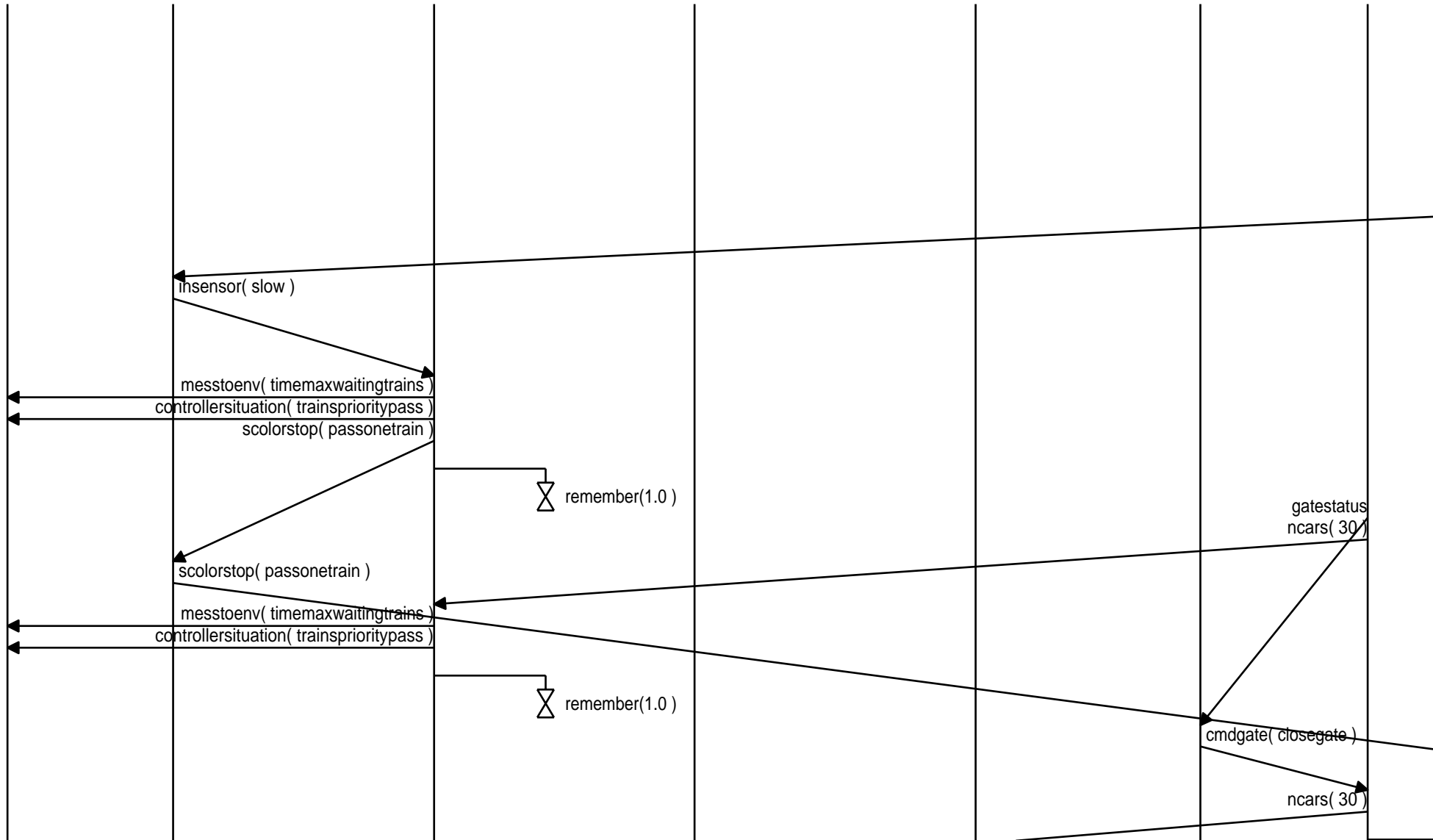

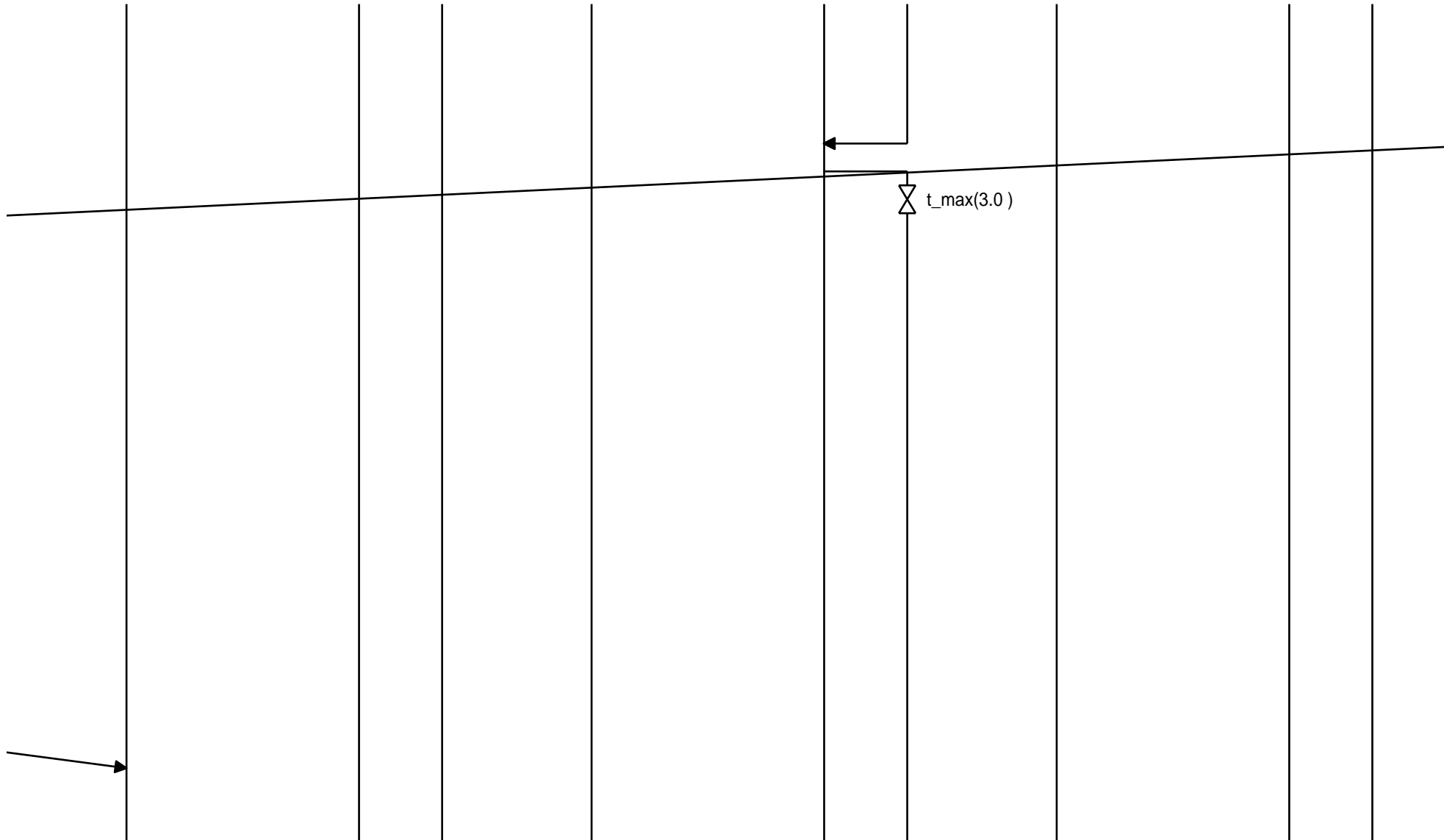

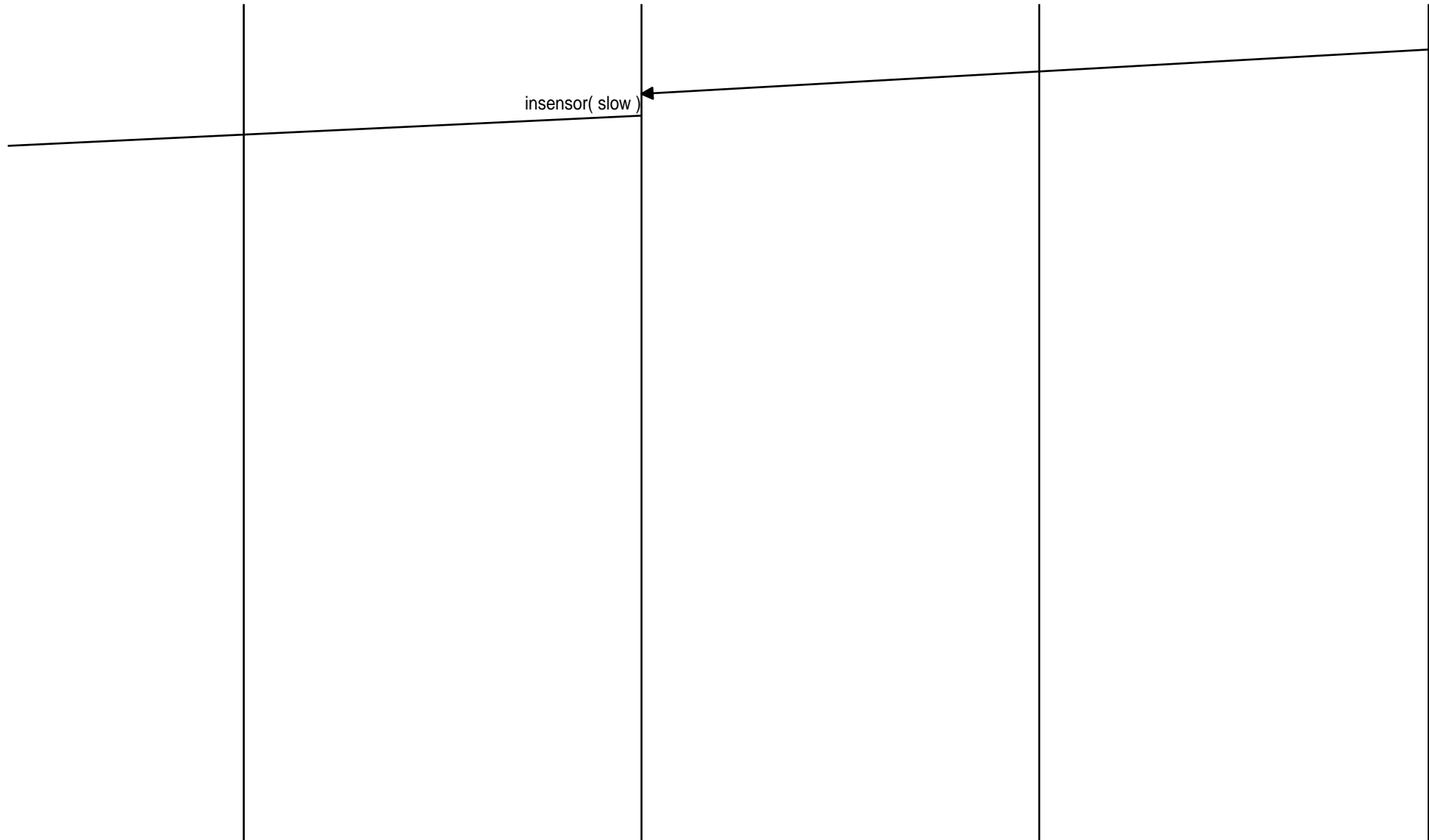

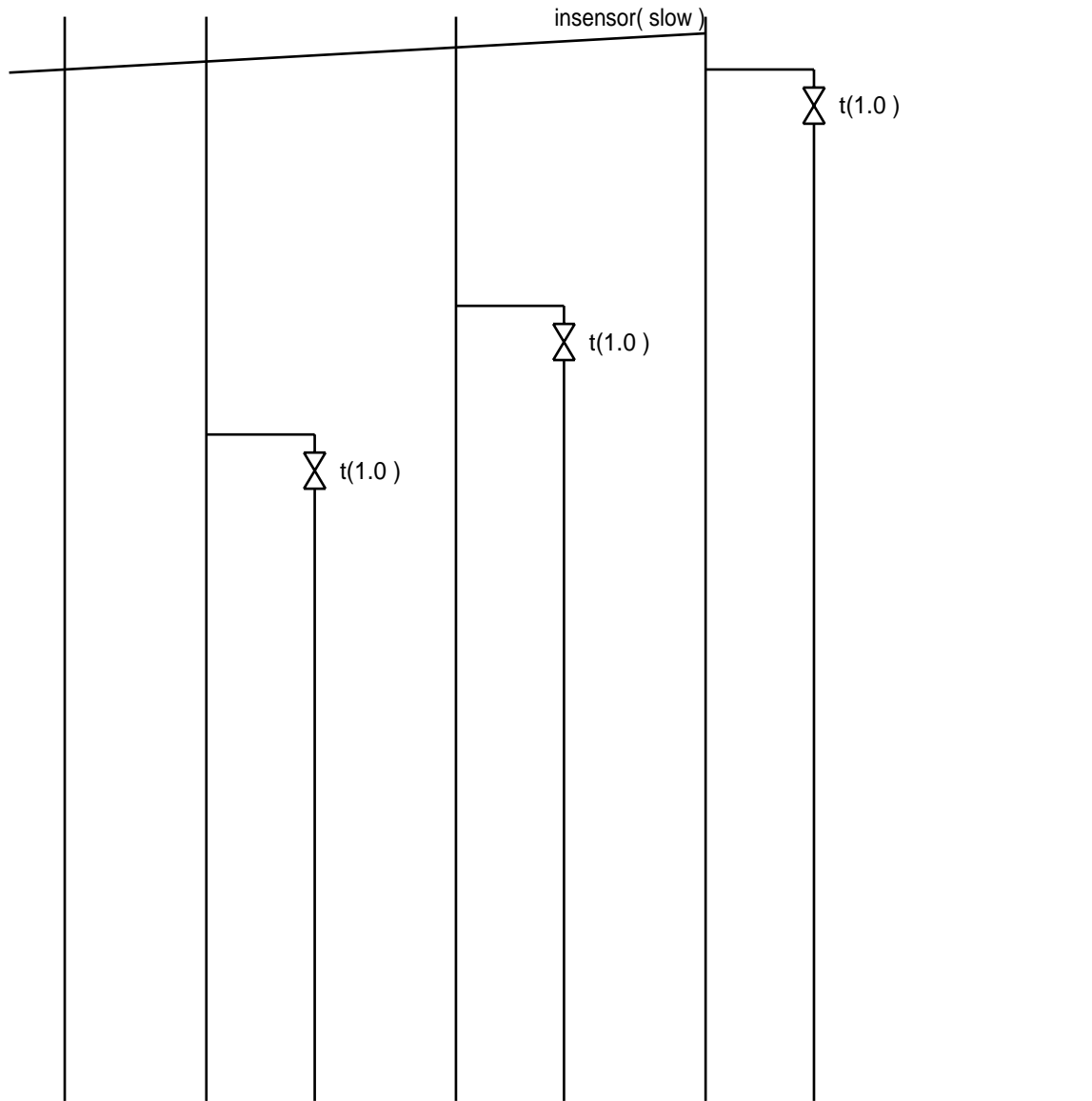

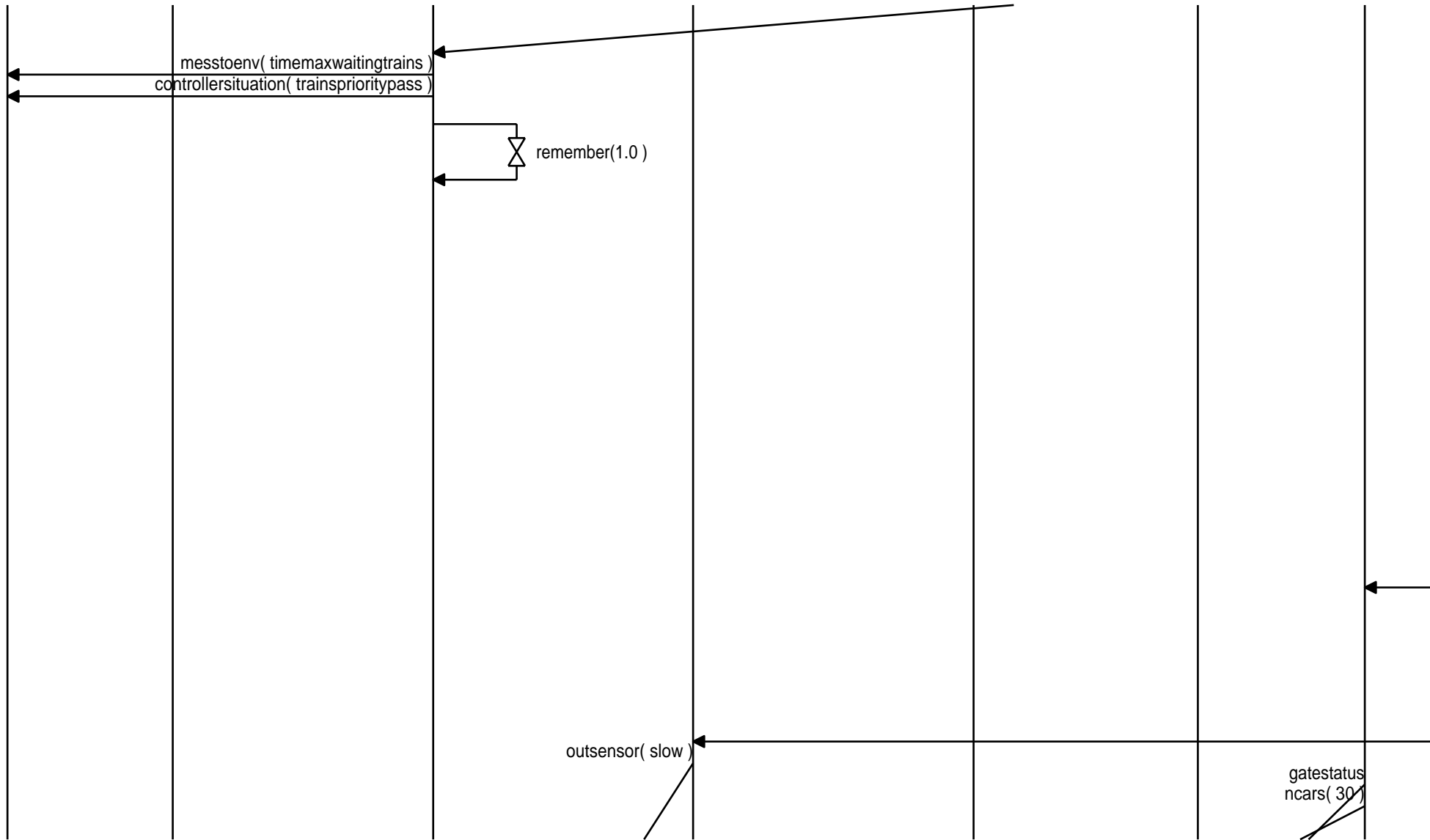

time\_out(1.0)

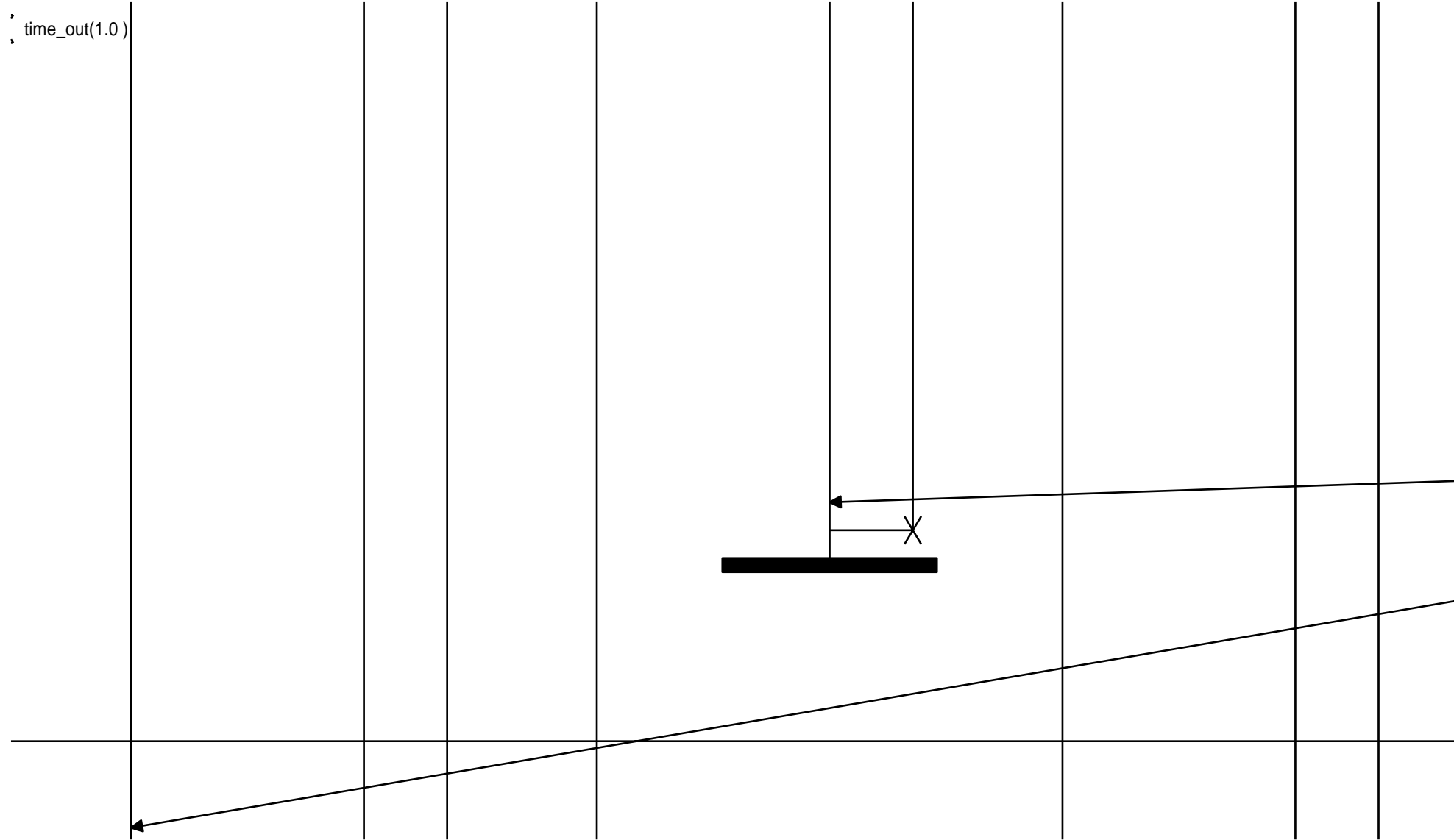

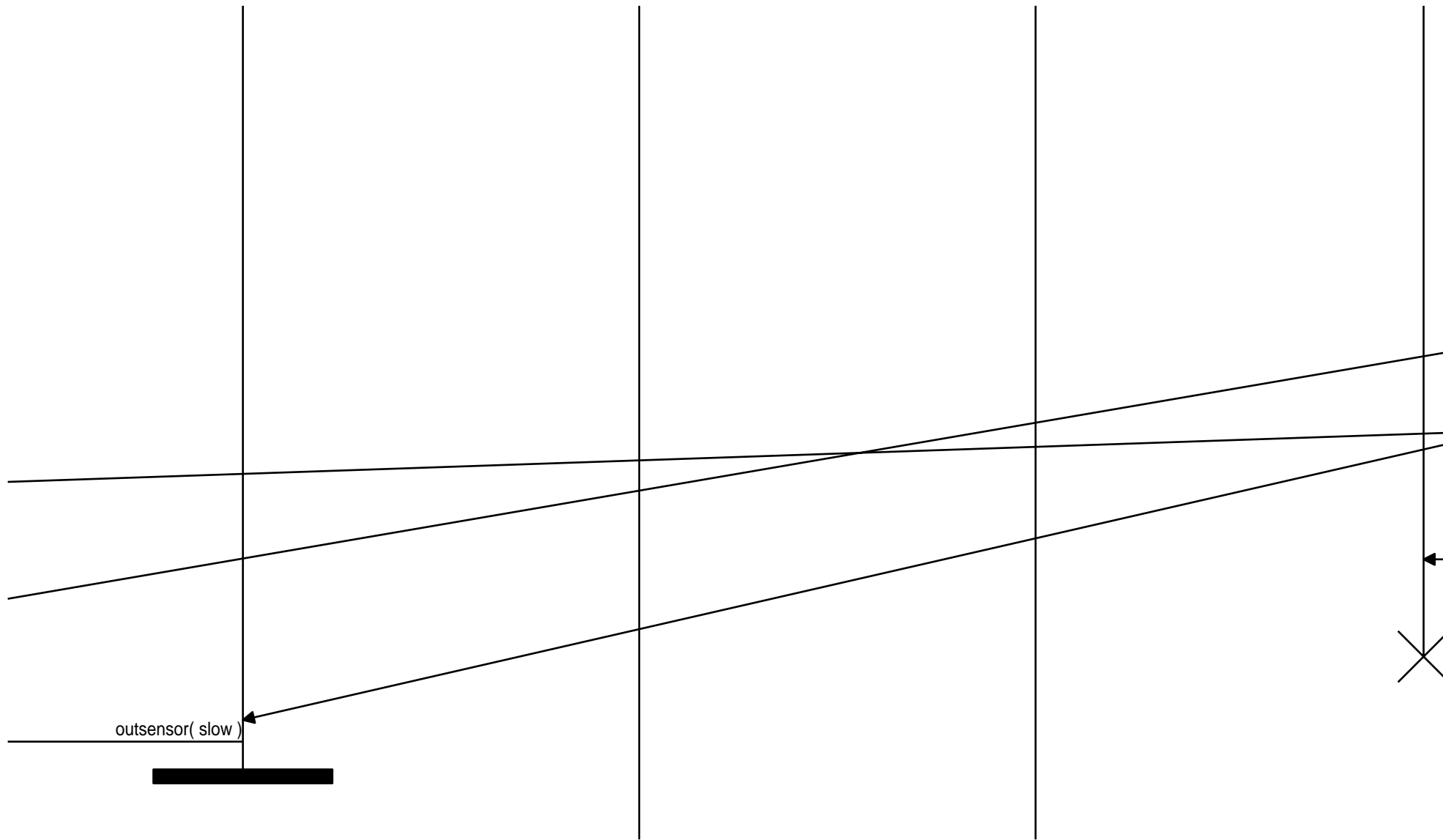



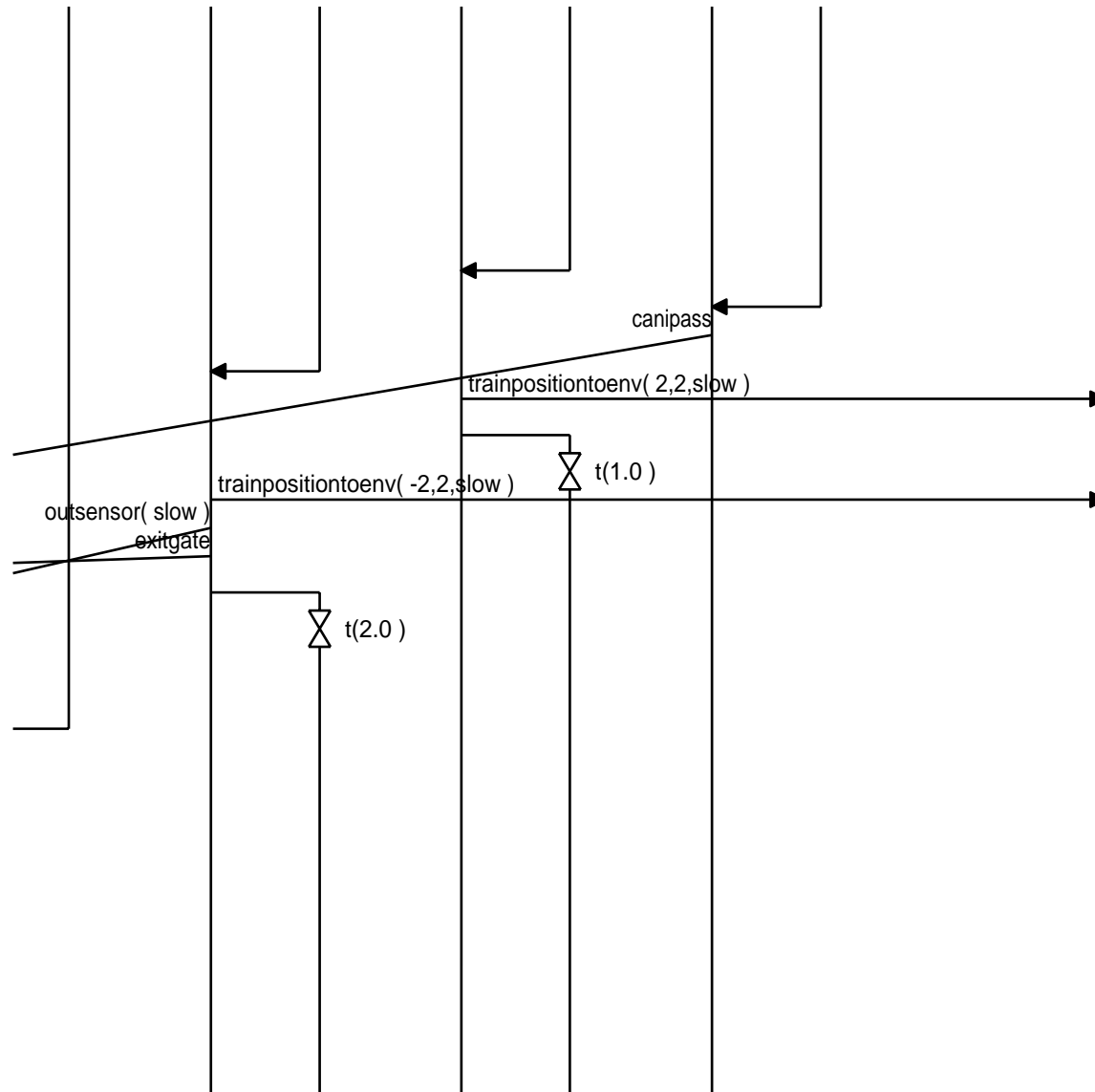

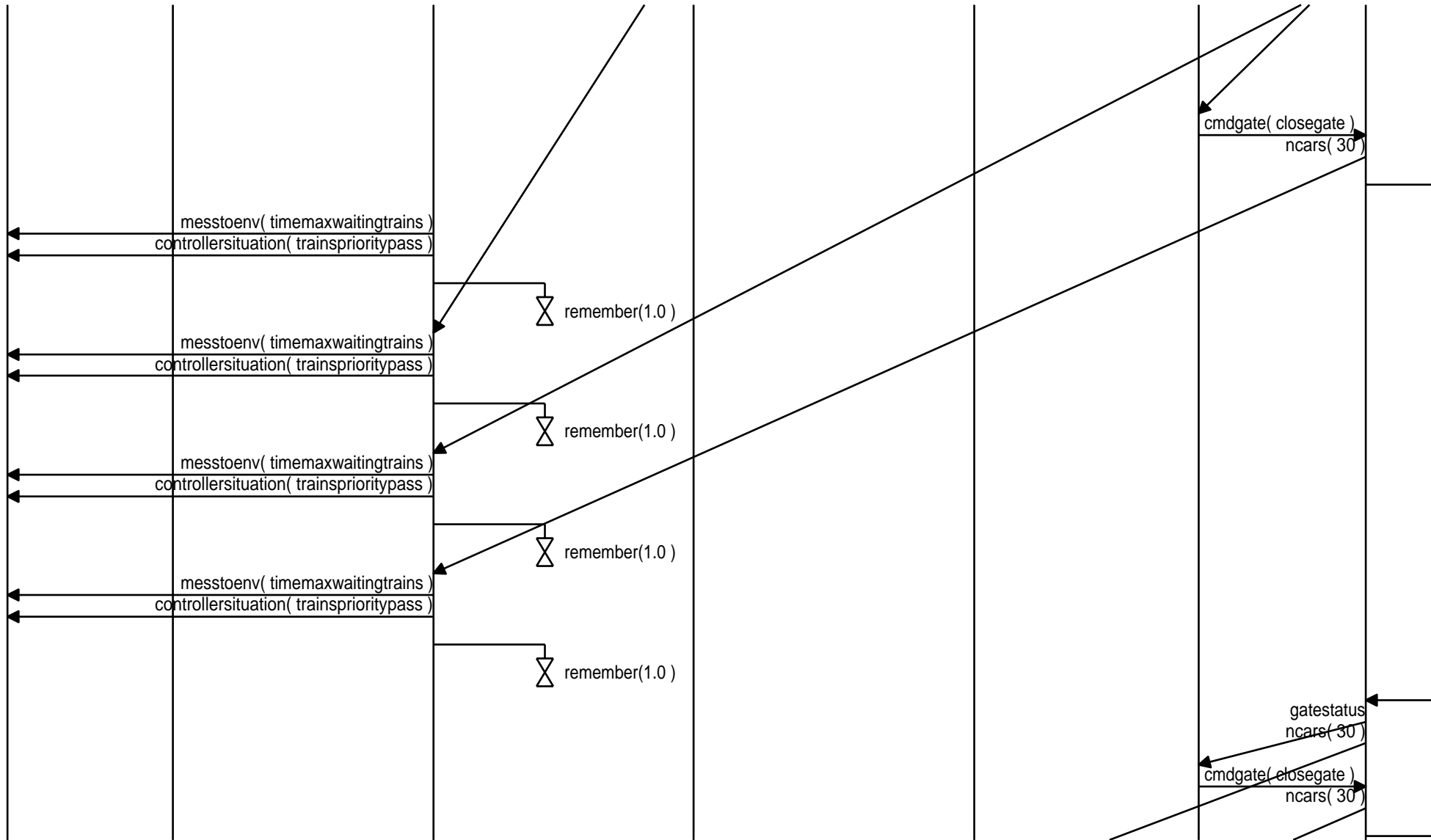

scolorstop( passonetrain )

time\_out(1.0)



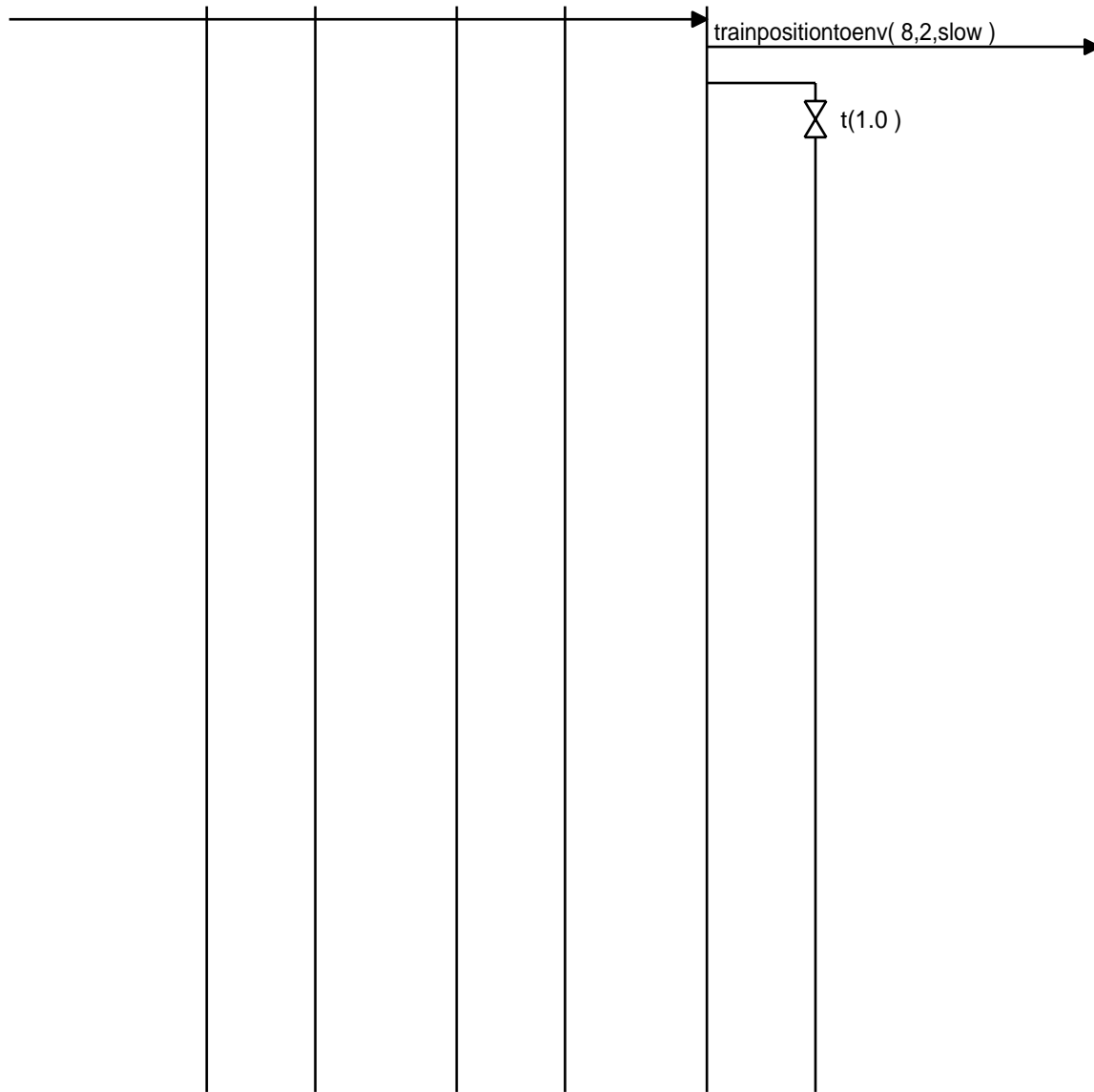

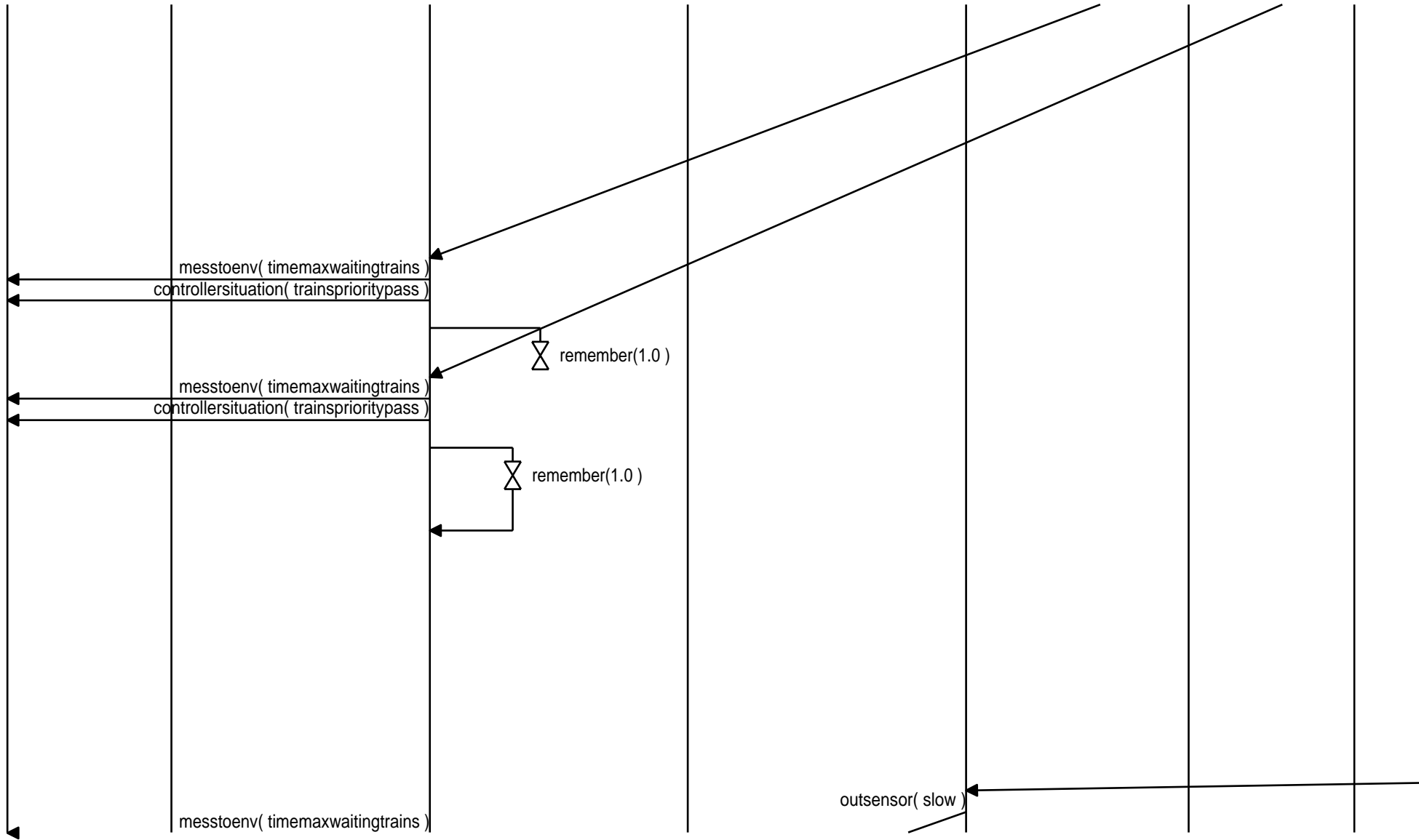

time\_out(1.0)

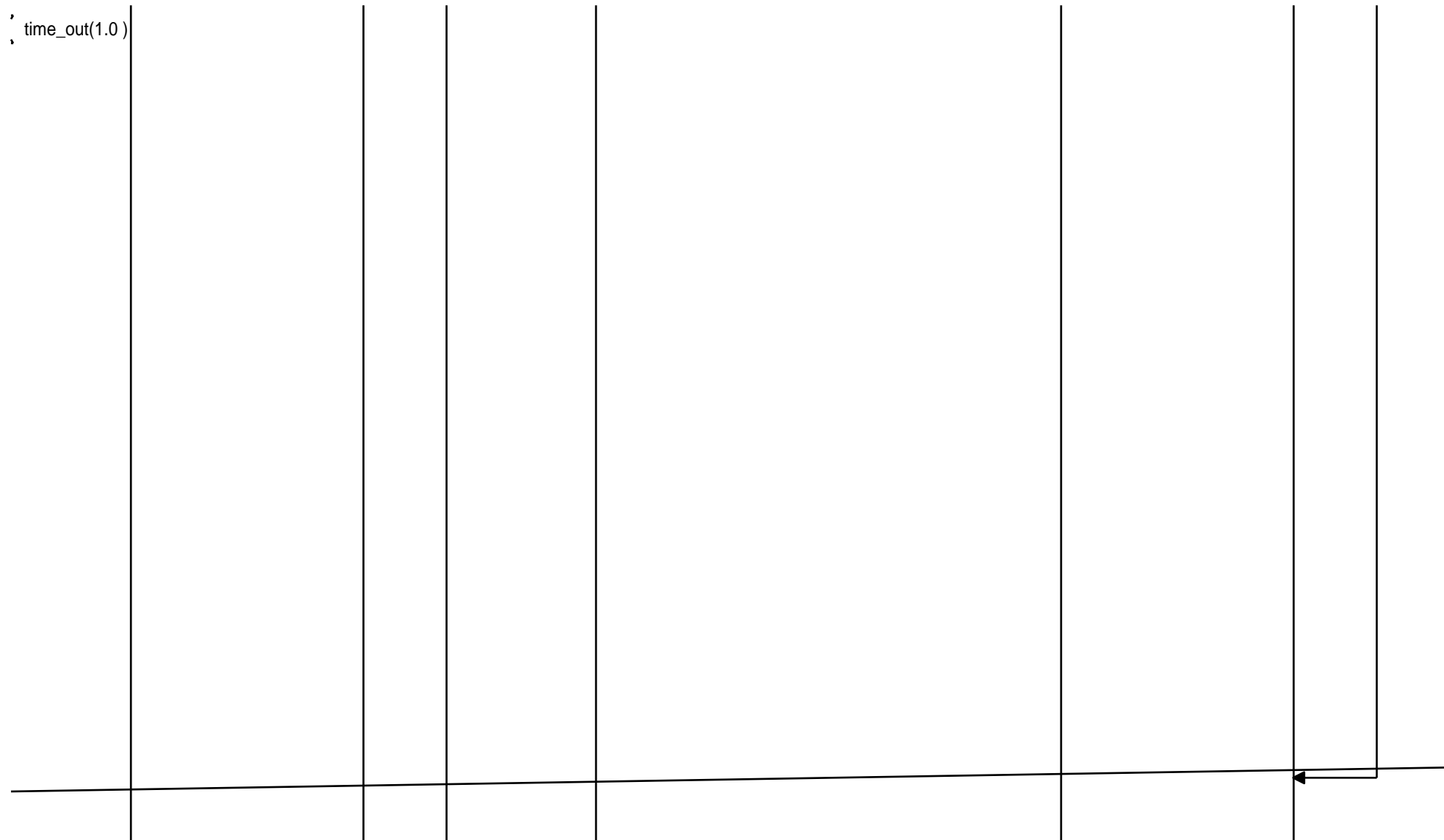

outsensor( slow )

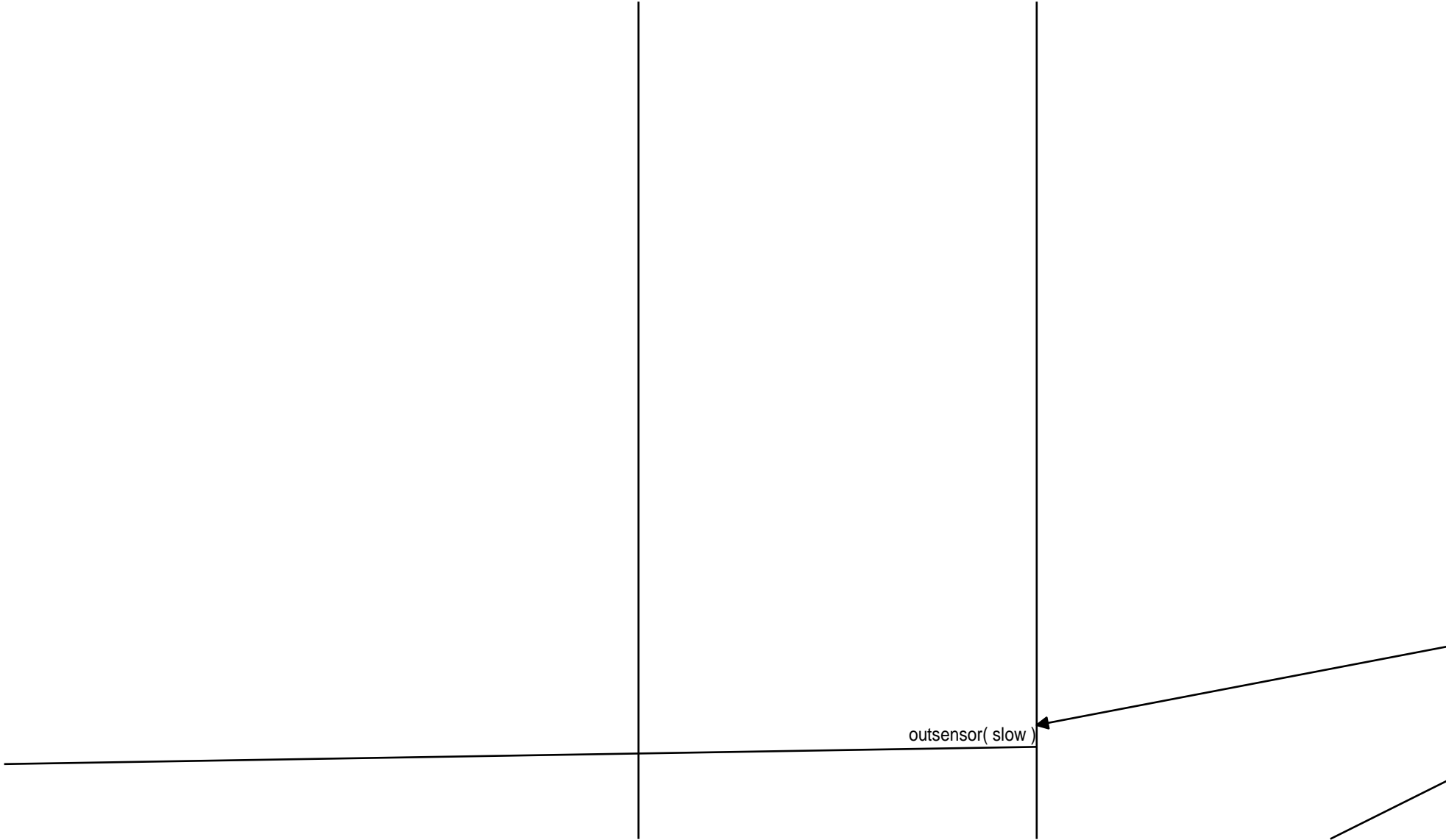



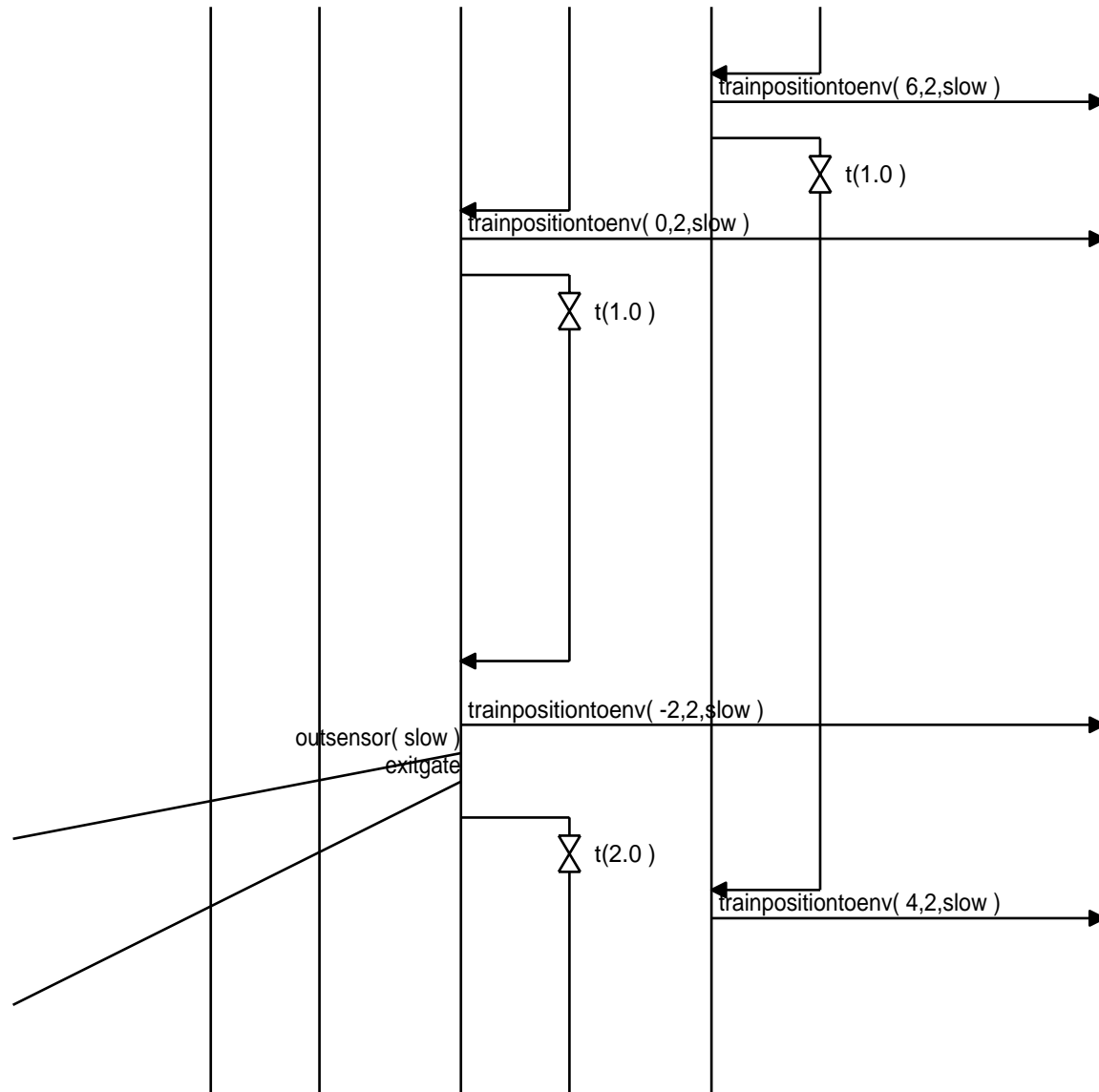

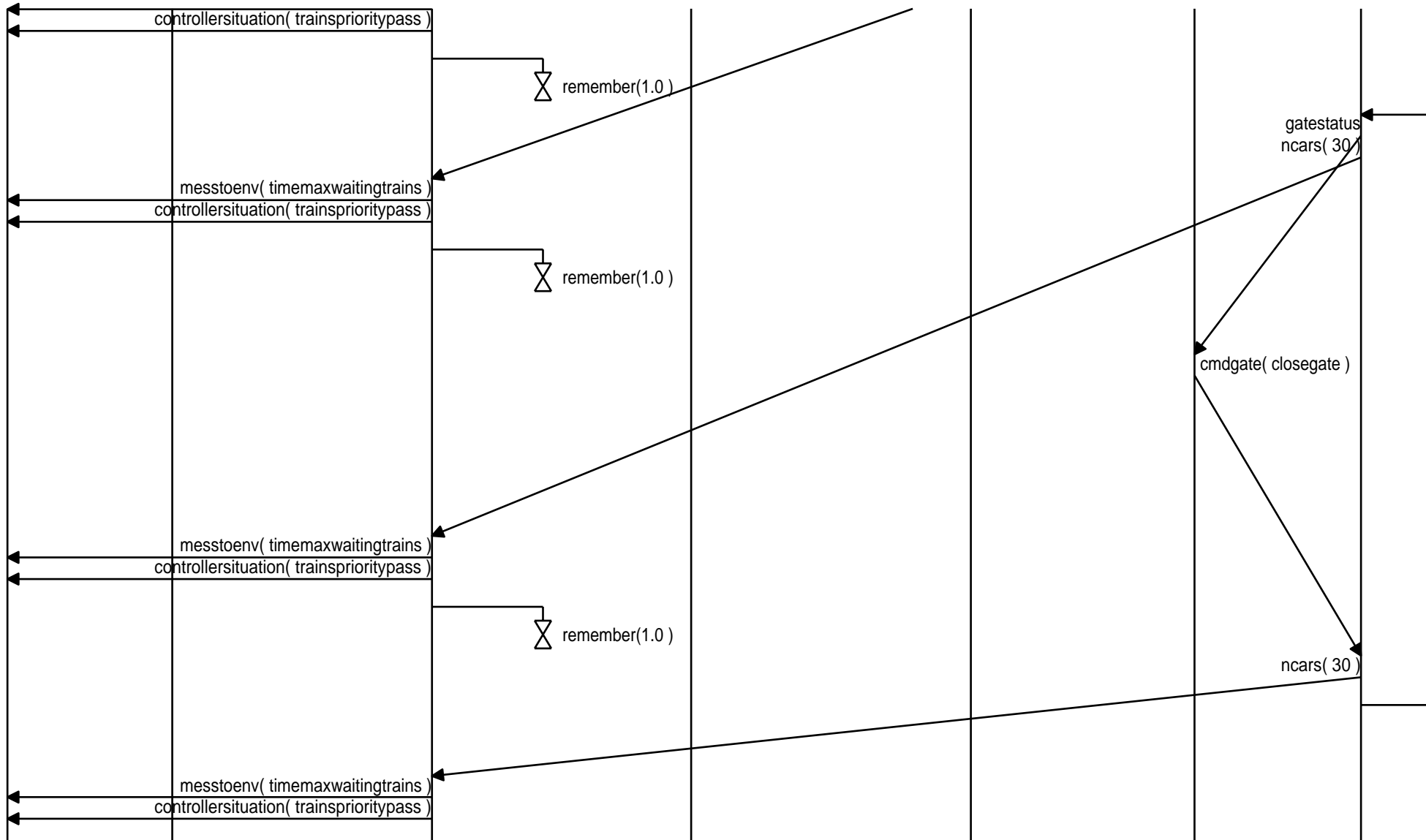

, time\_out(1.0)

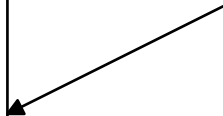

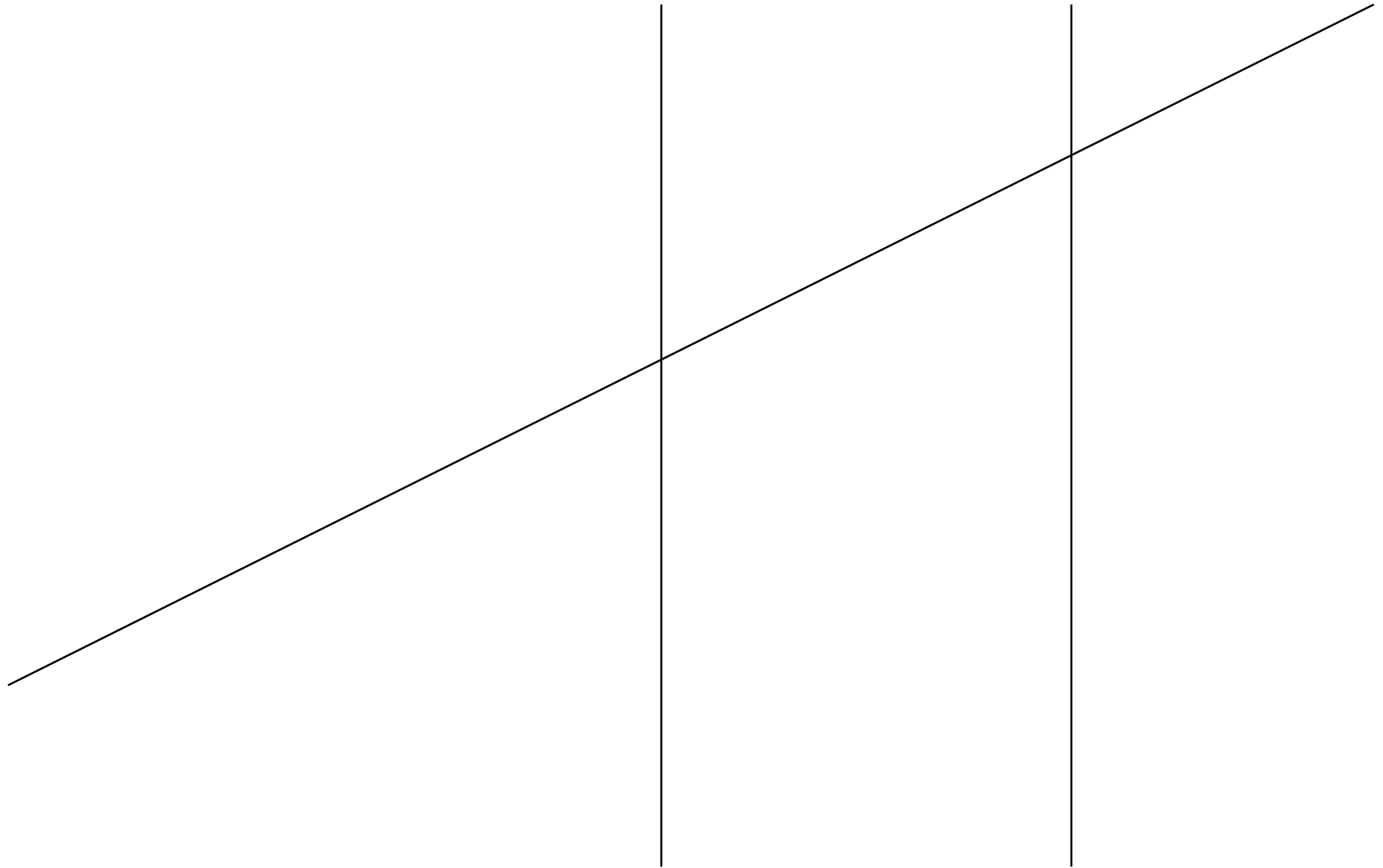

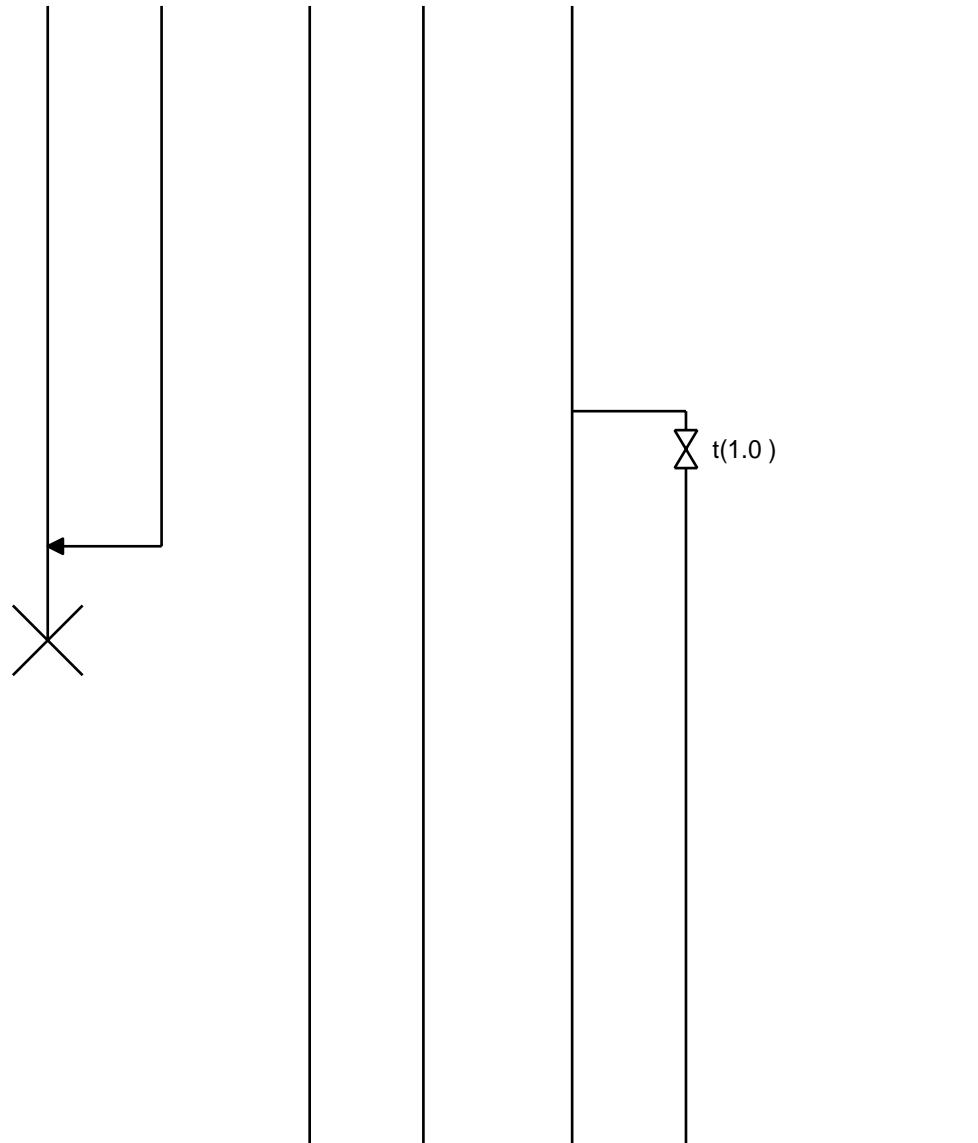

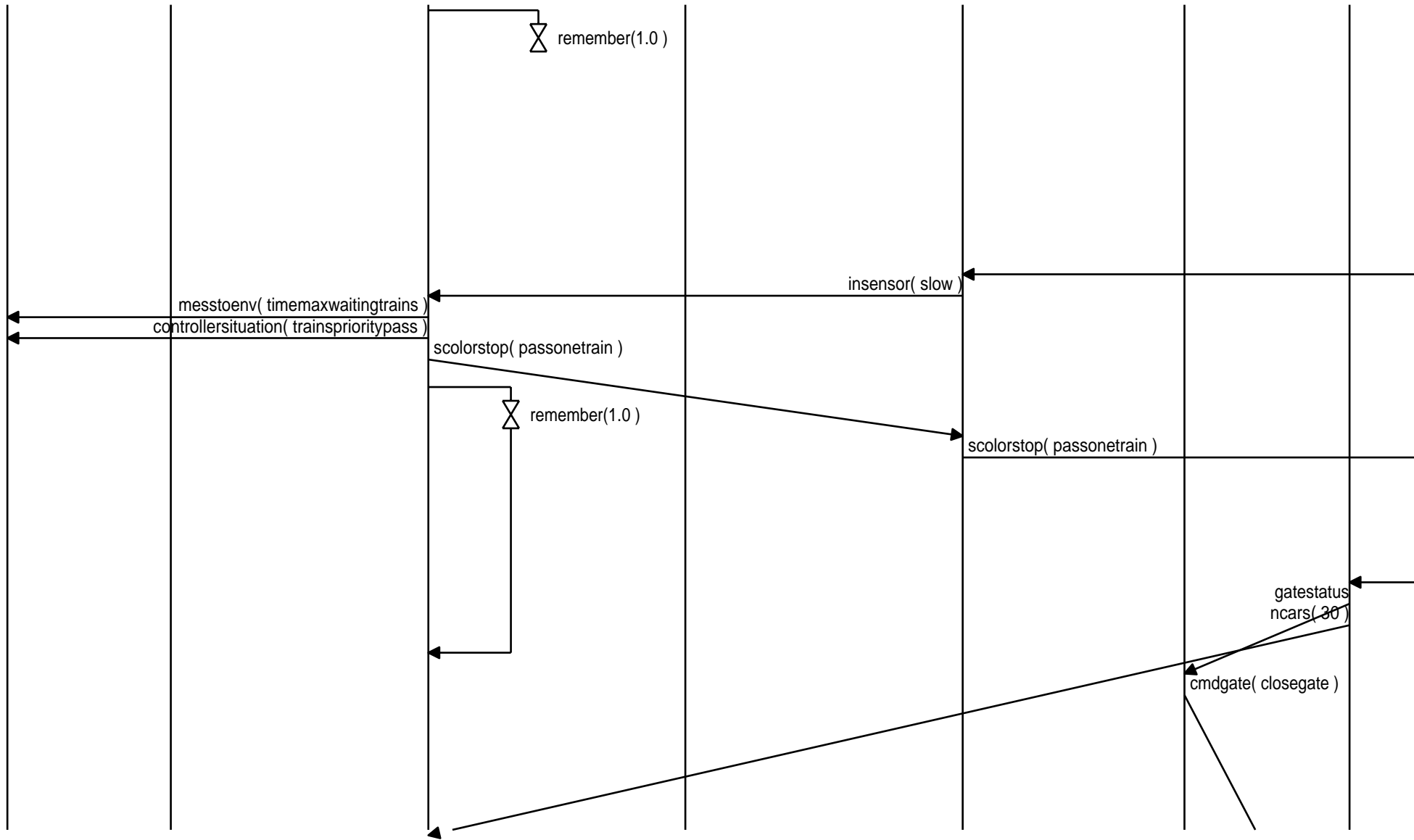

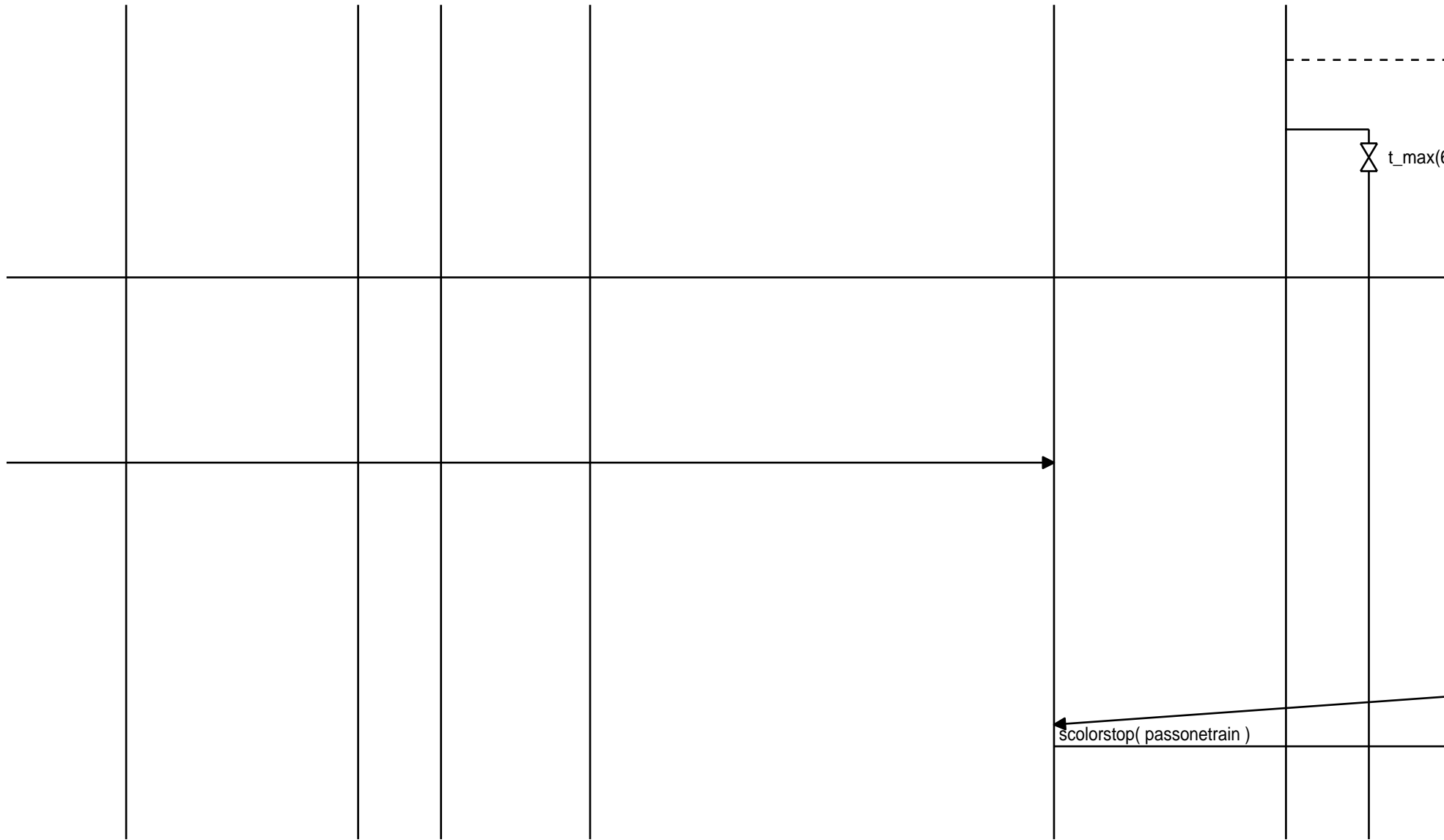

t\_max(6.0)

insensor( slow )



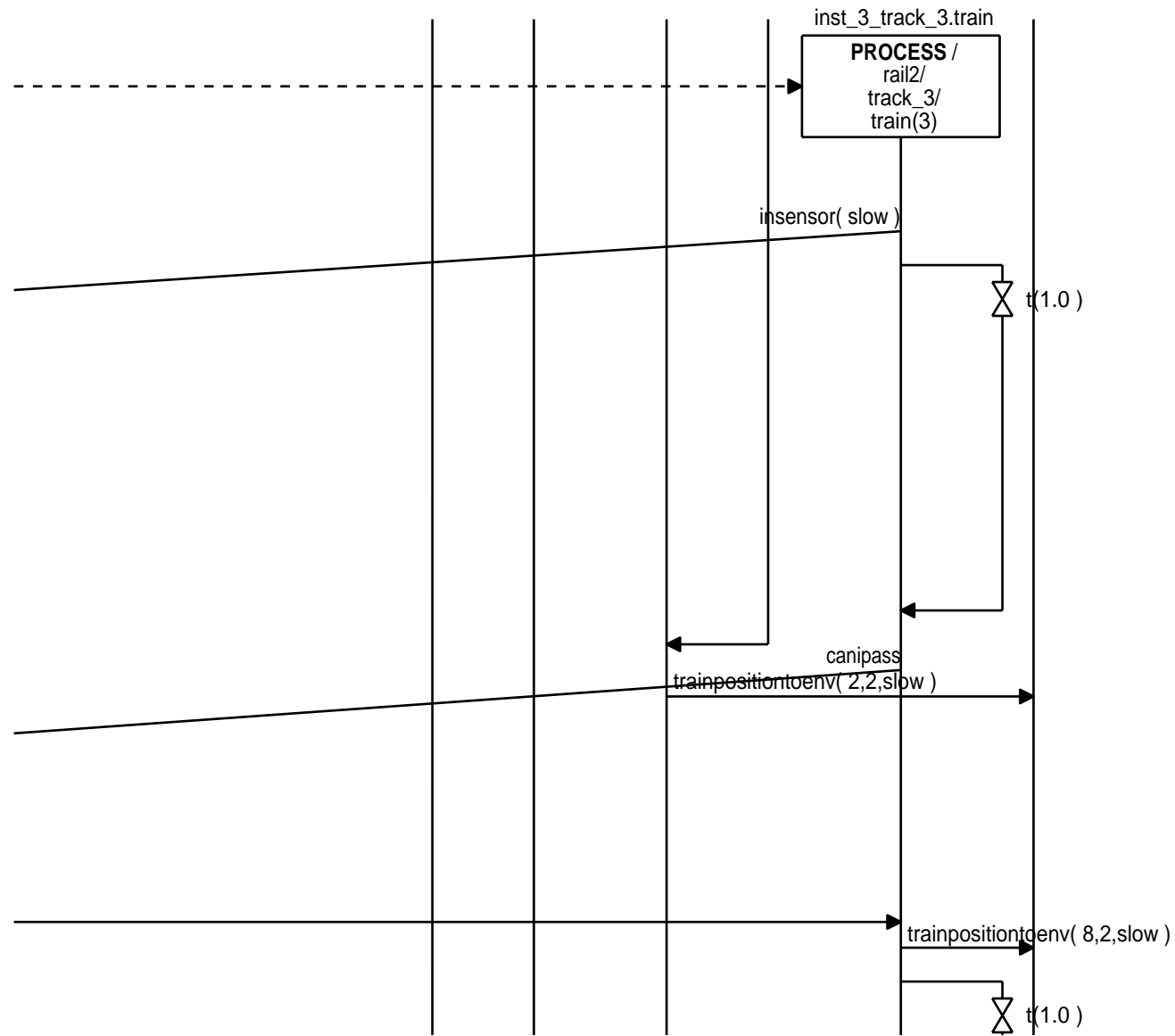

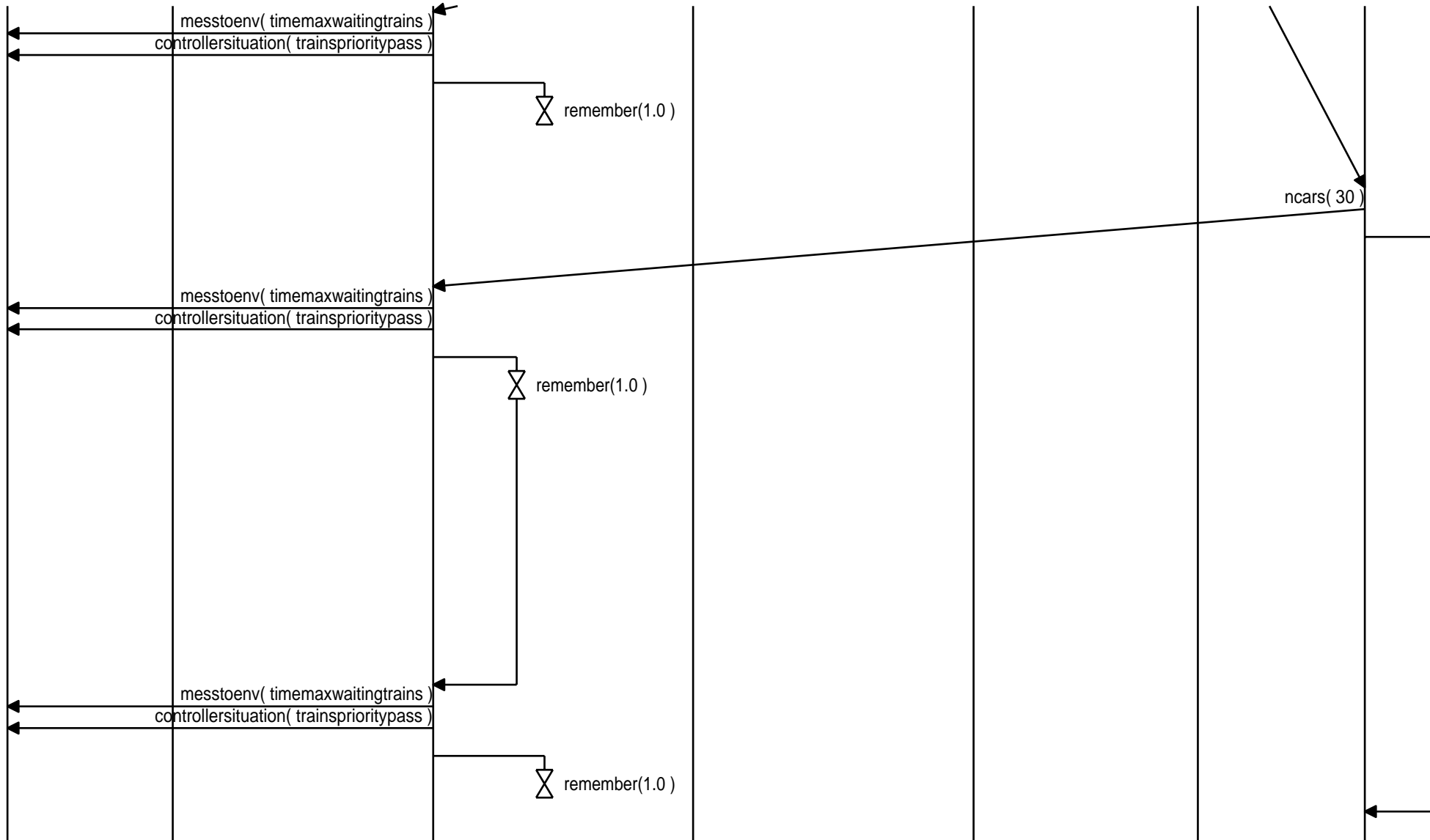

time\_out(1.0)



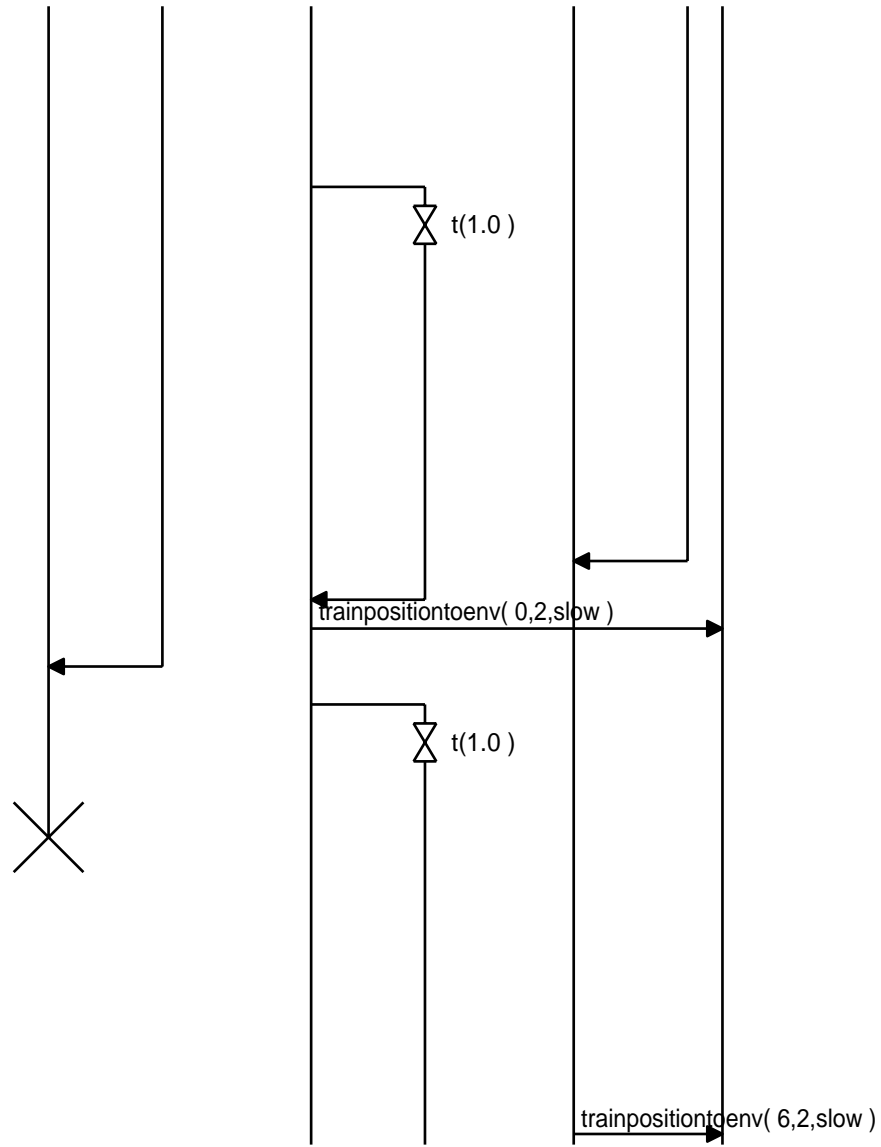

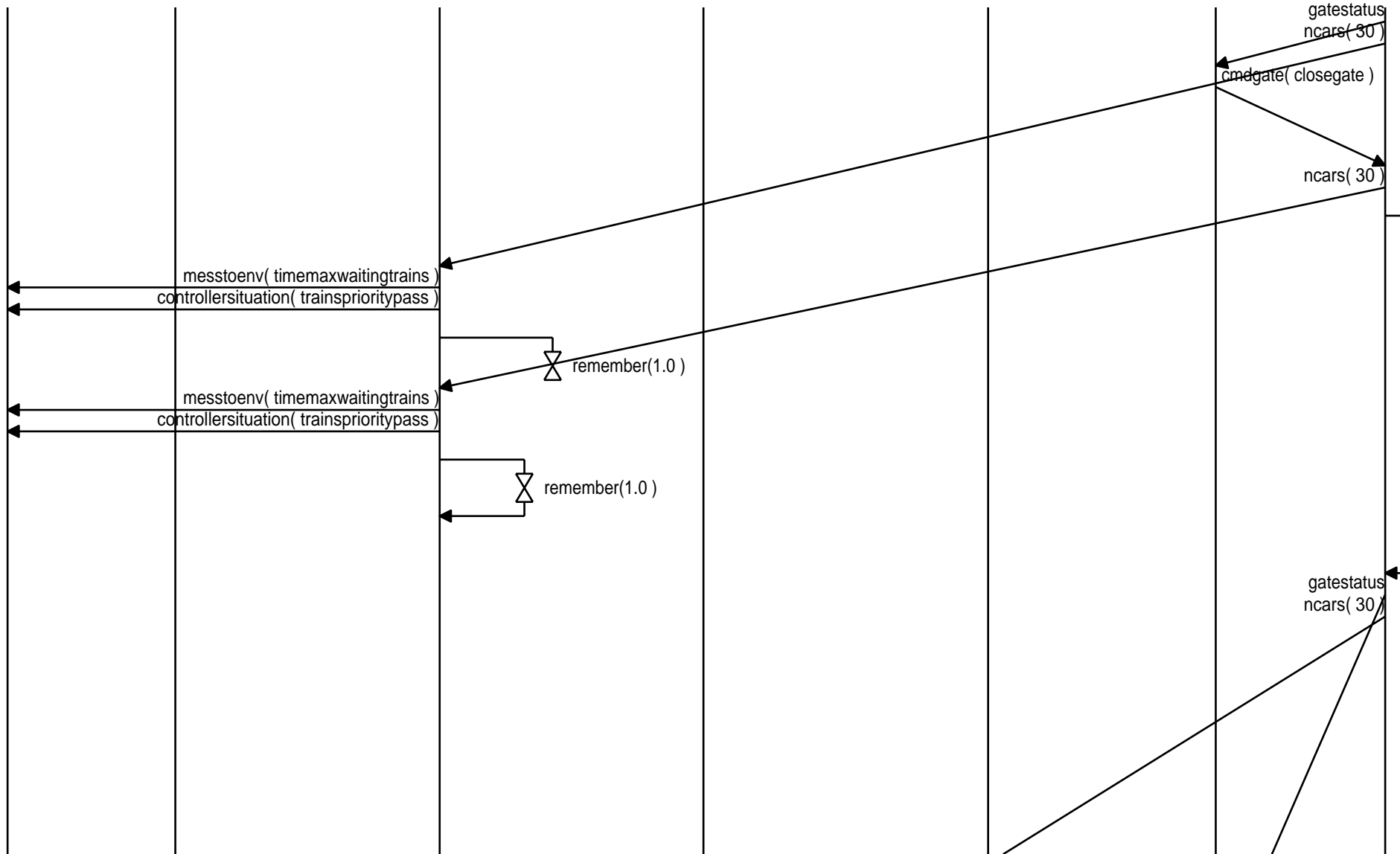

time\_out(1.0)

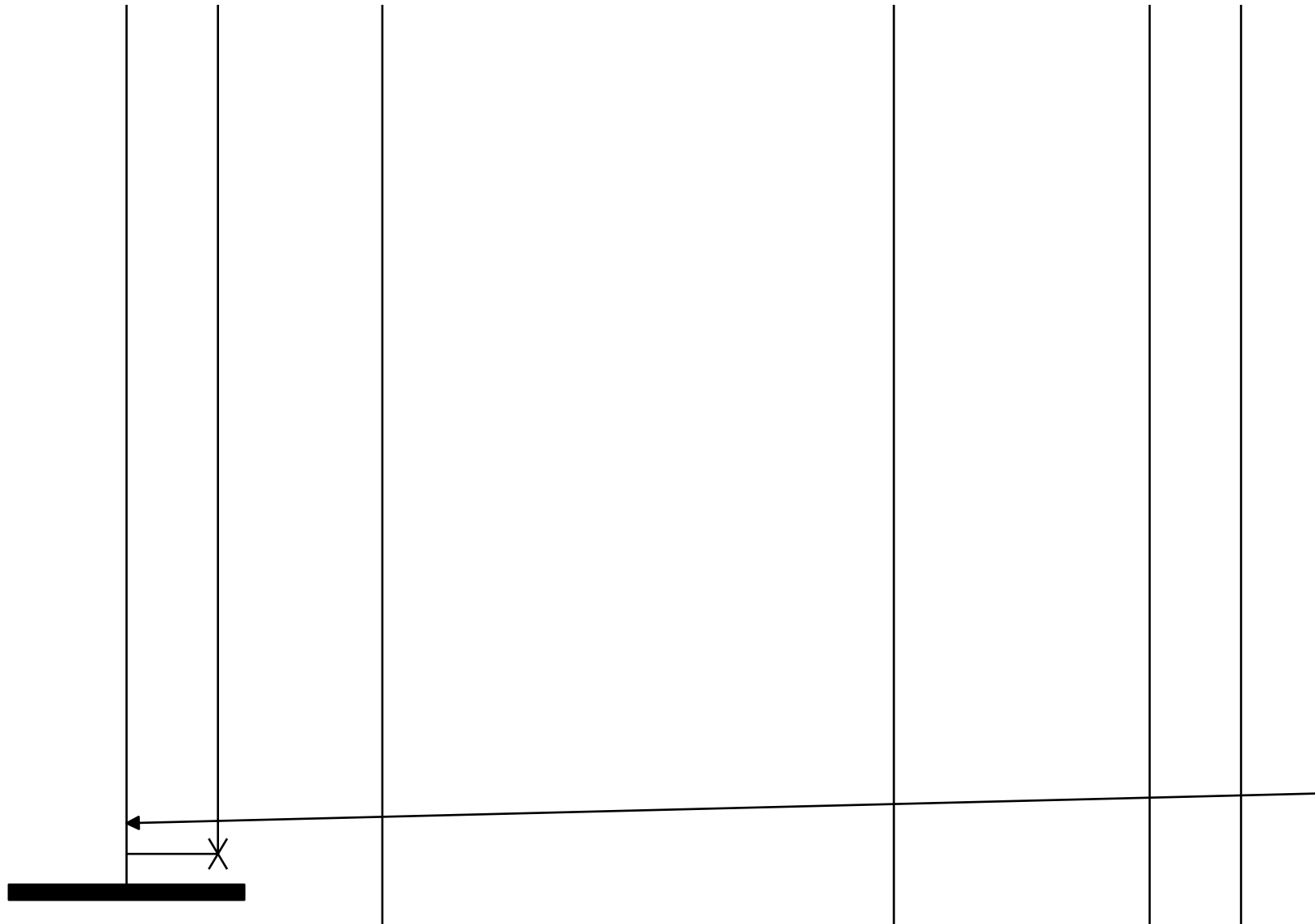

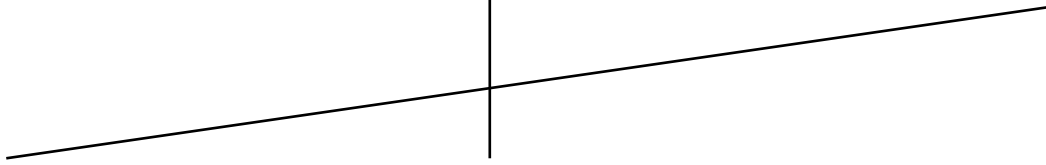
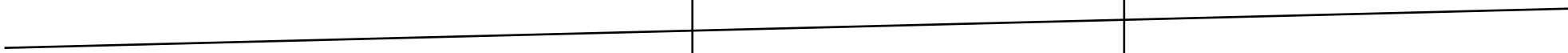
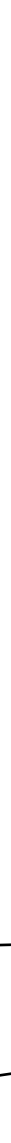



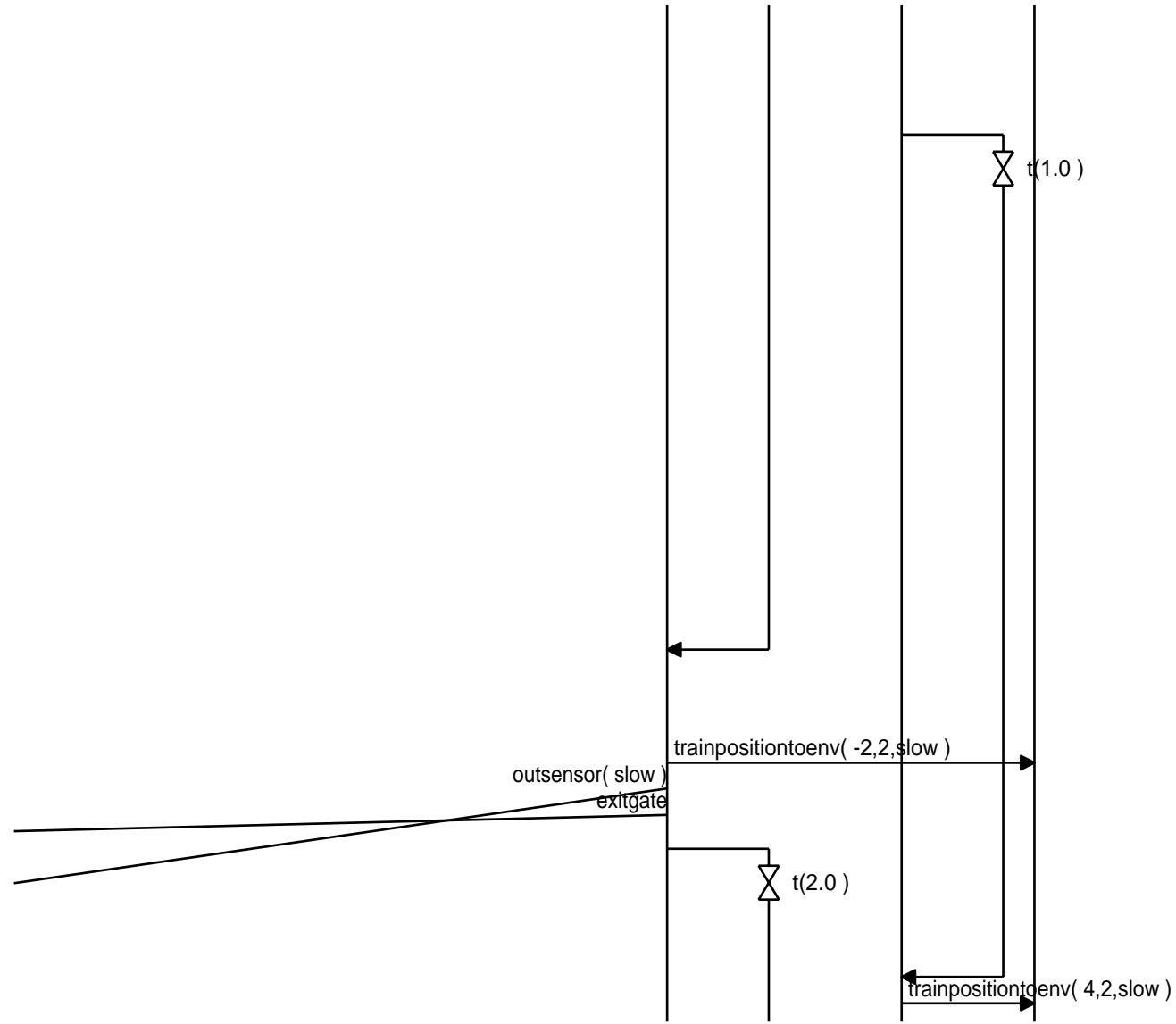

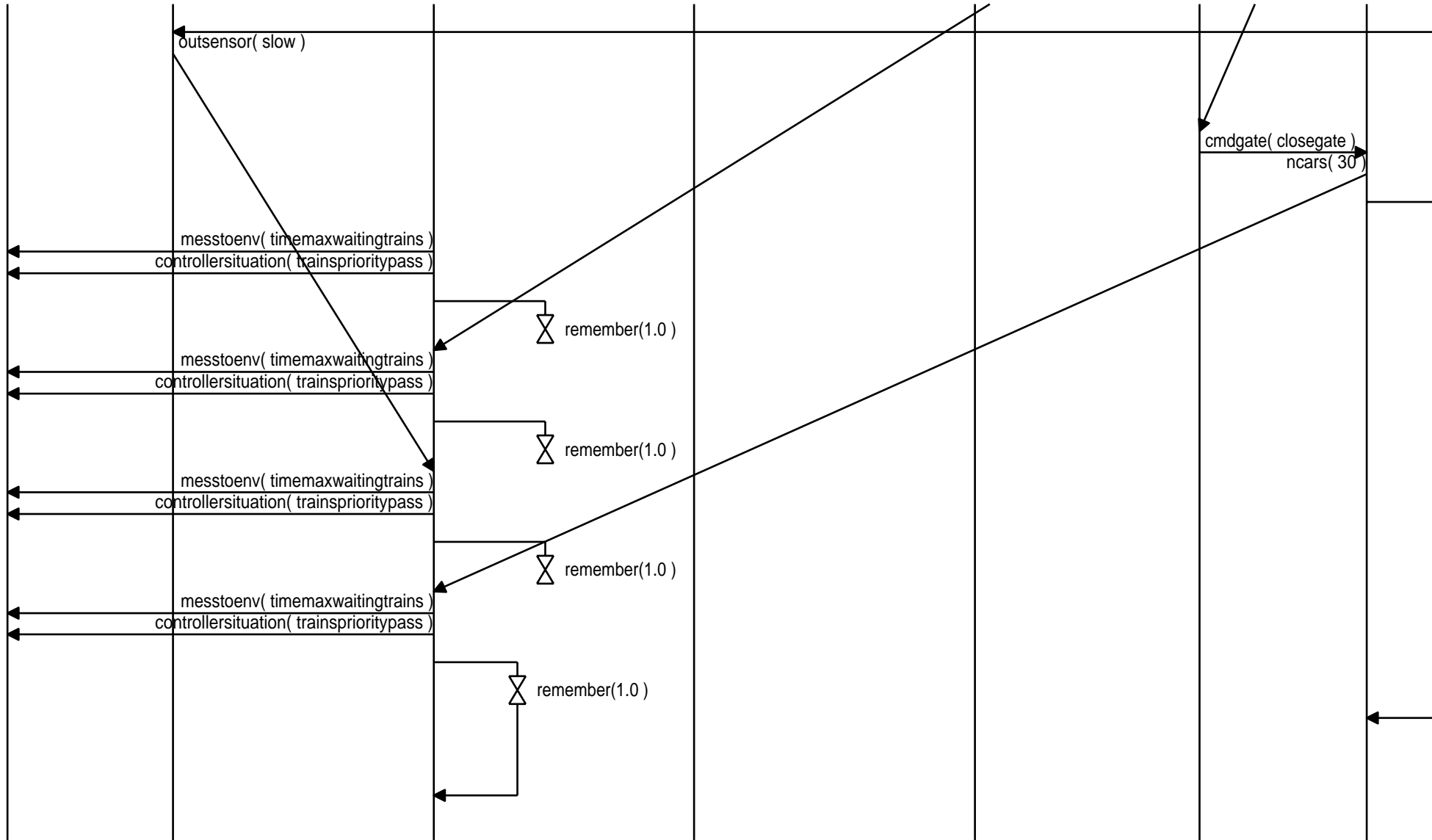

, time\_out(1.0)

outsensor( slow )



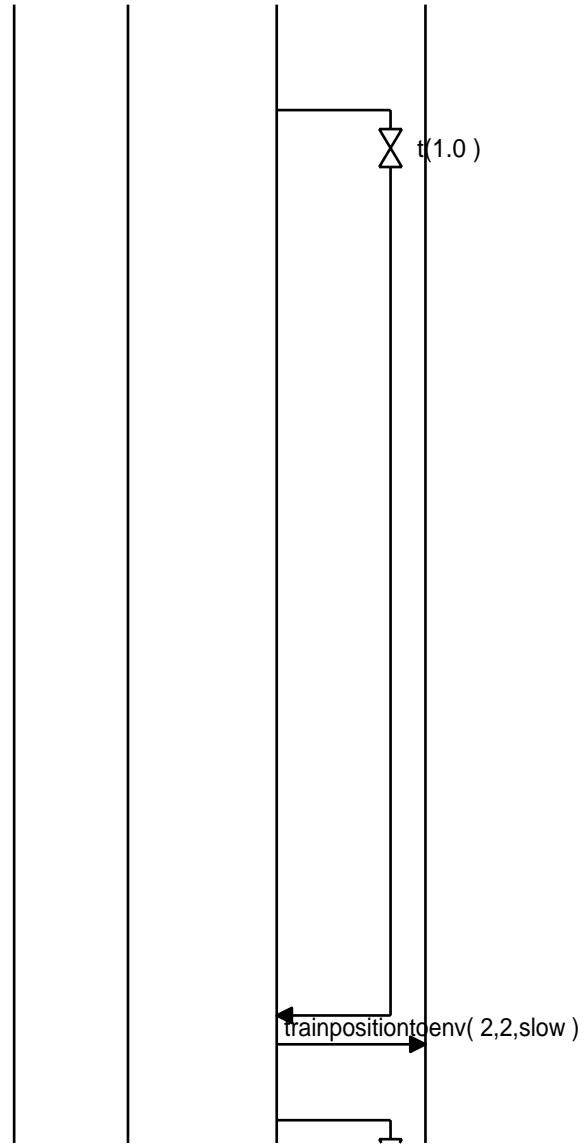

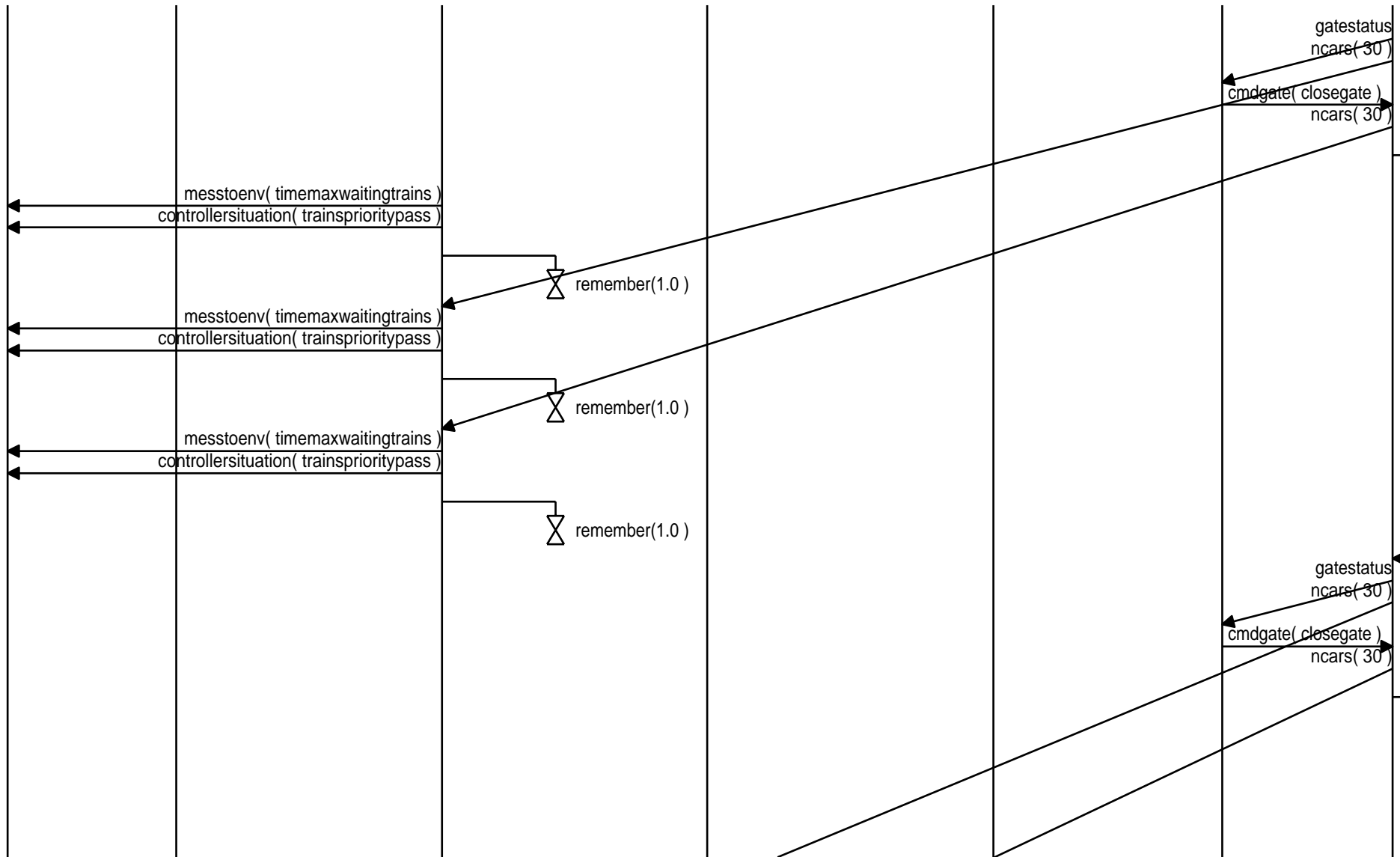

, time\_out(1.0)

, time\_out(1.0)





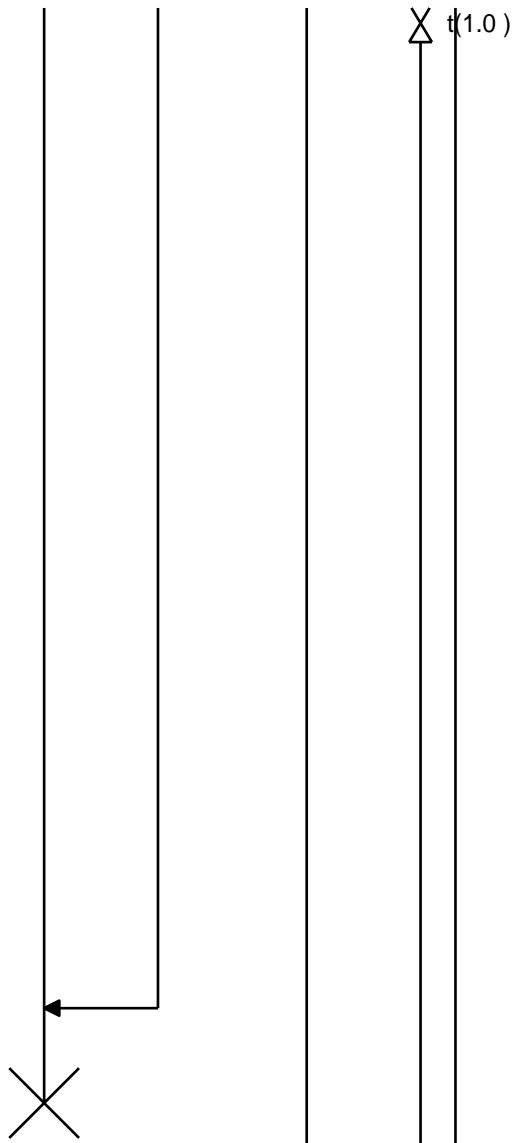

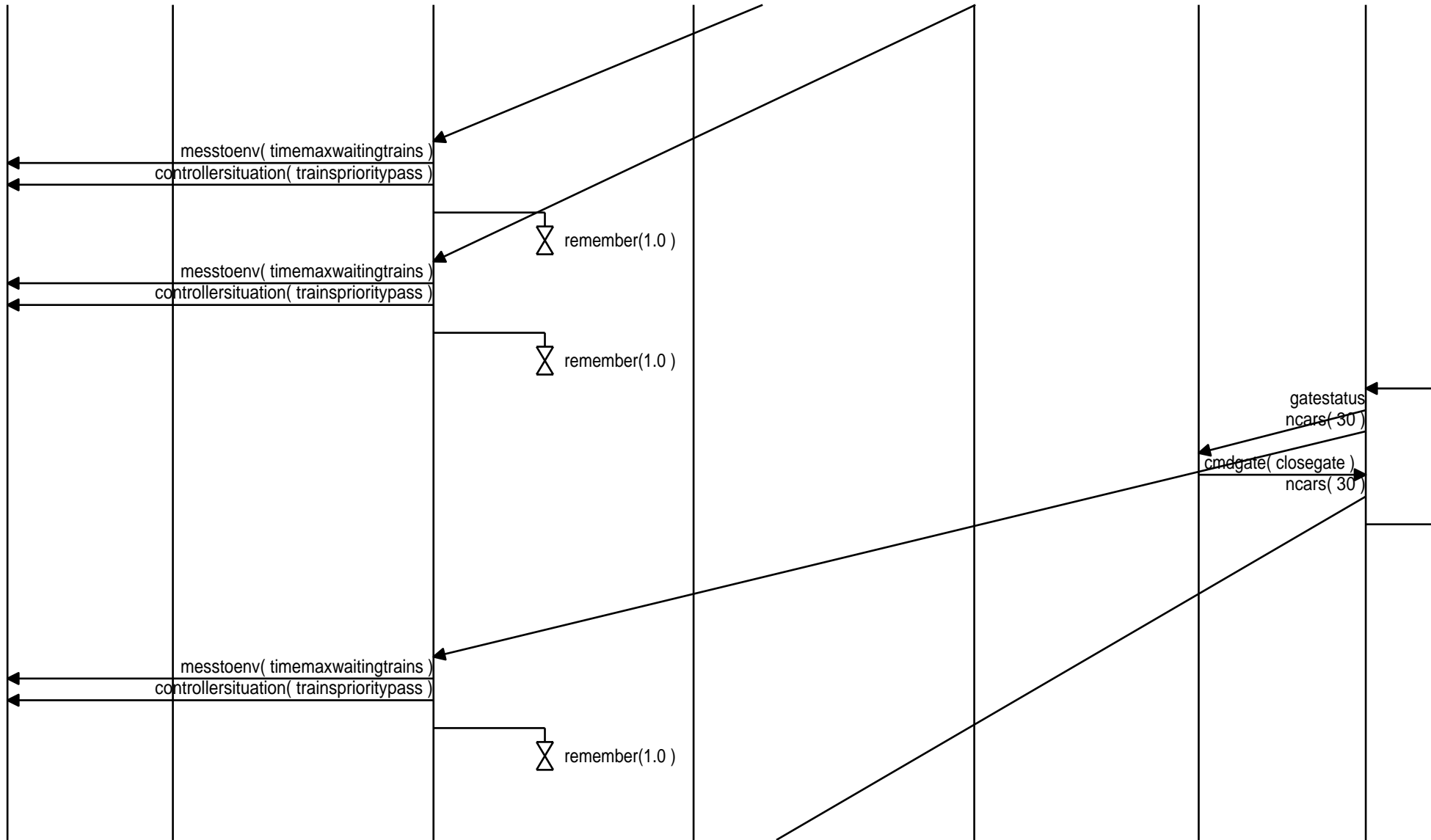

time\_out(1.0)

t\_max(2)

t\_max(2.0)

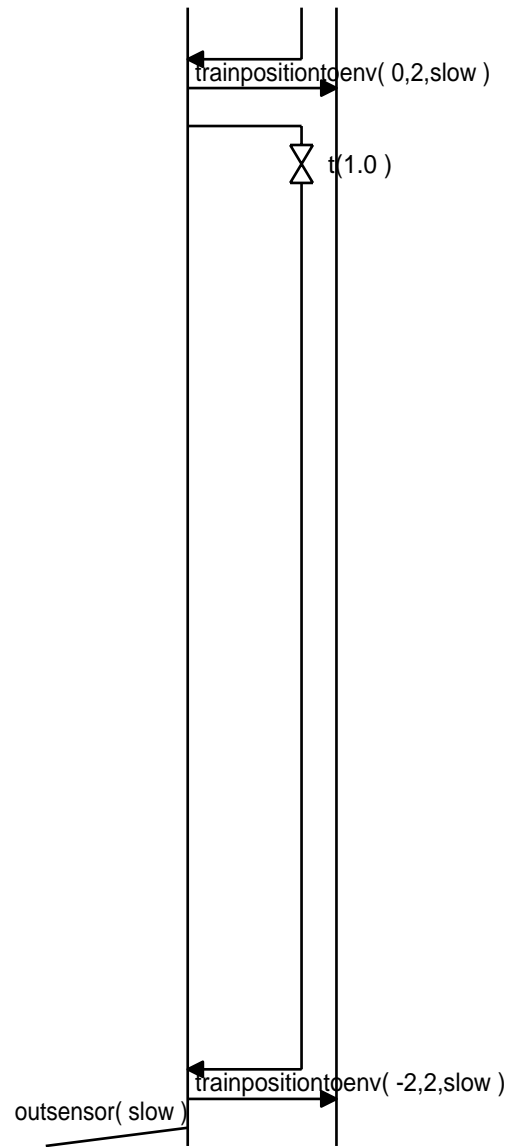

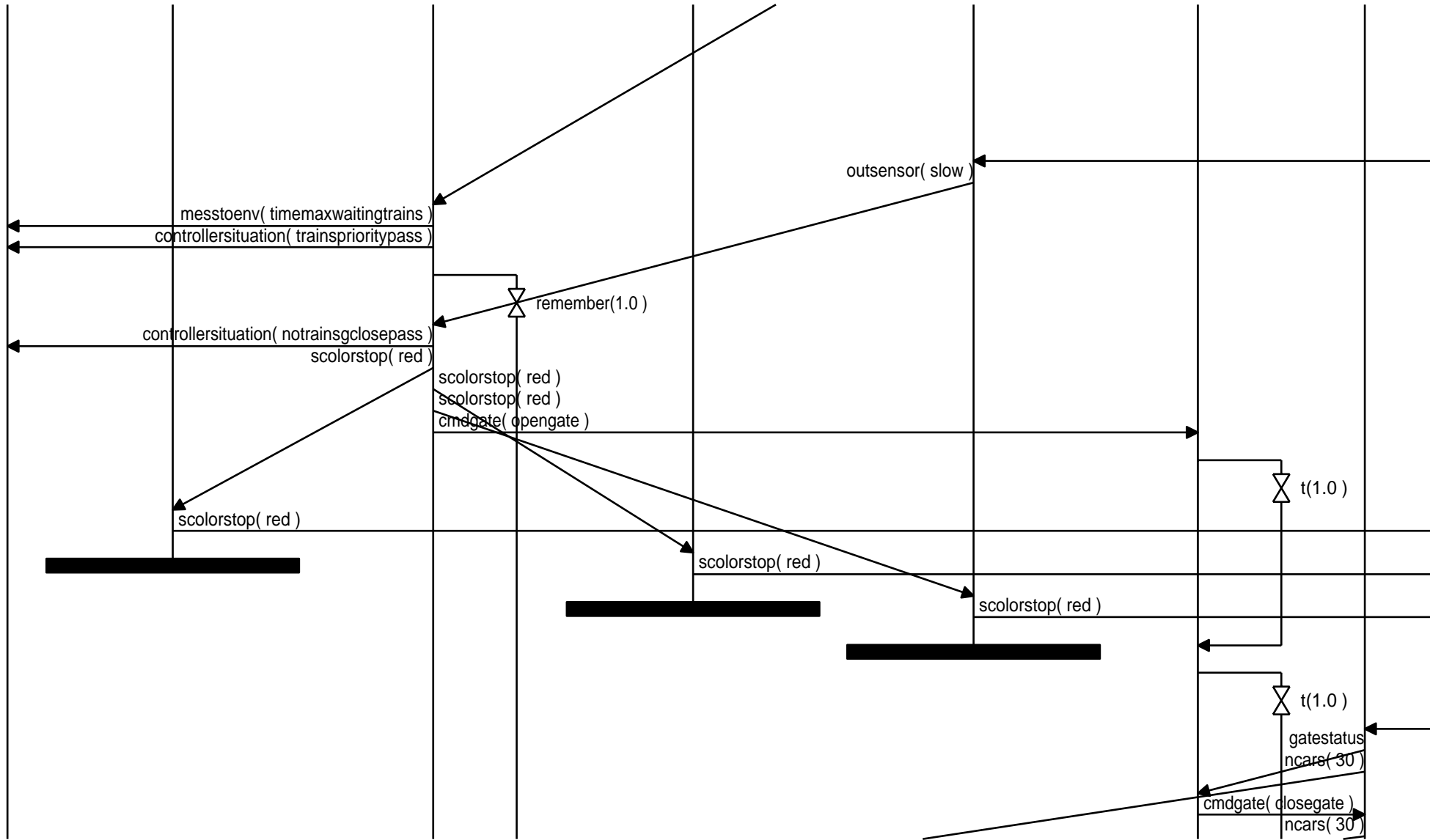

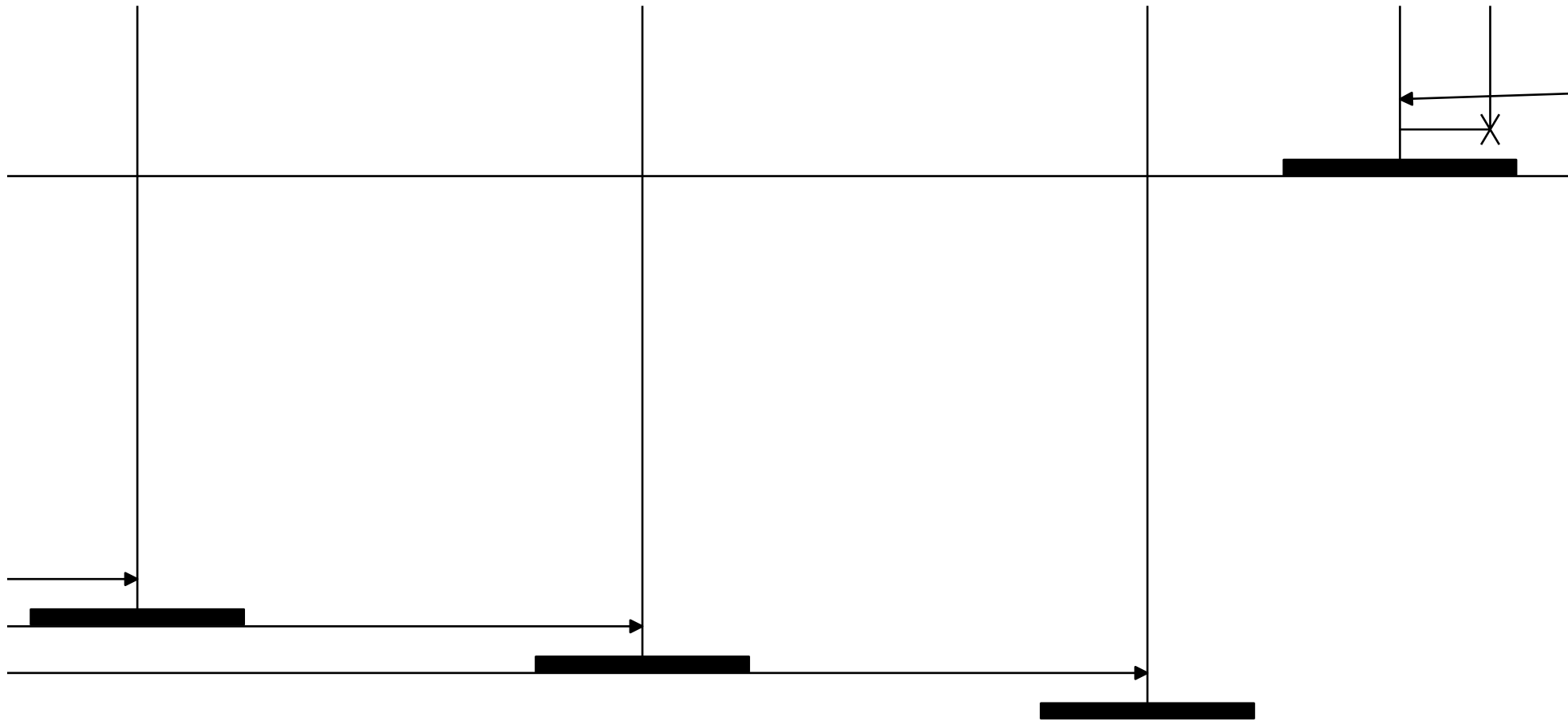

outsensor( slow )





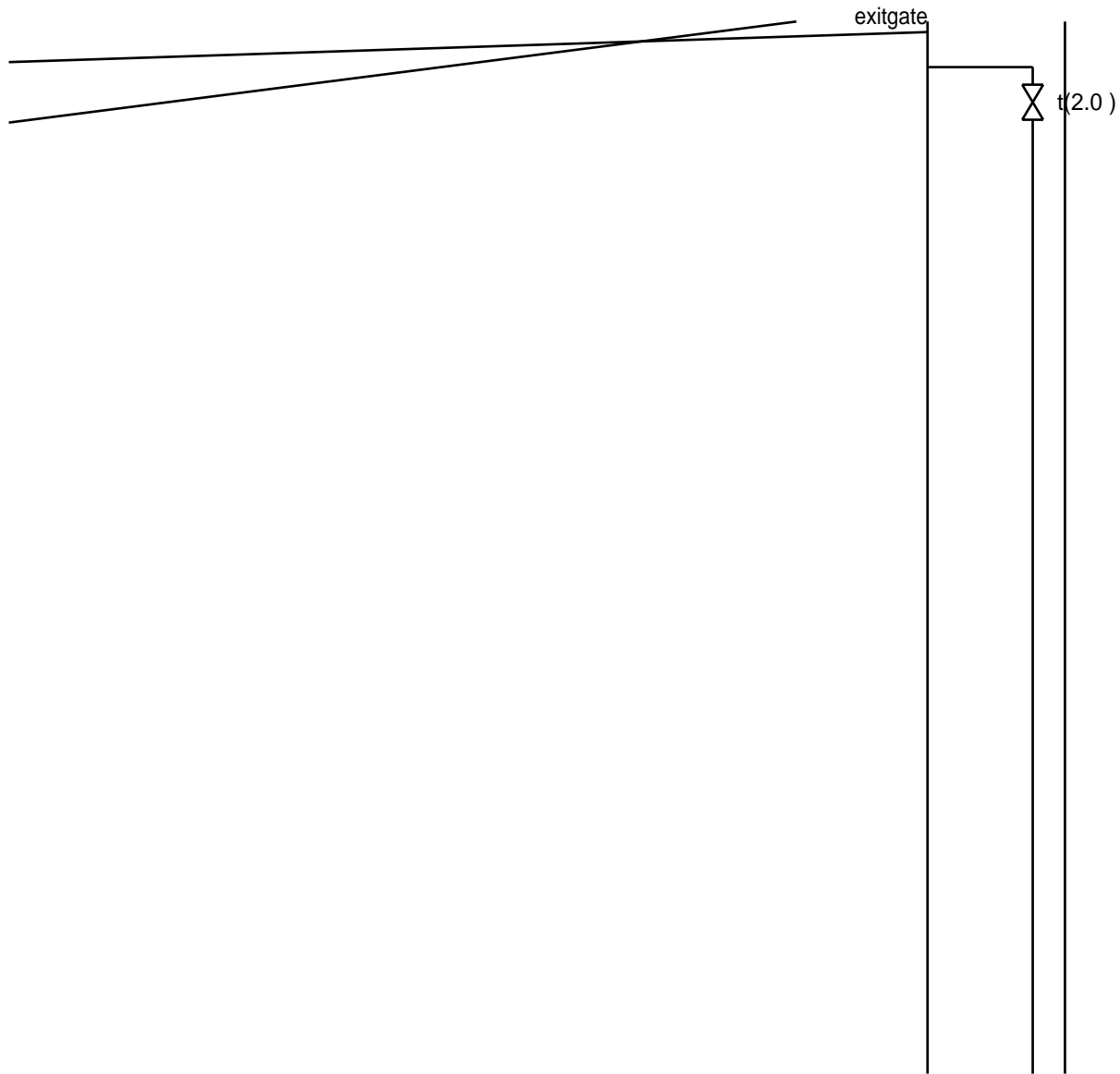

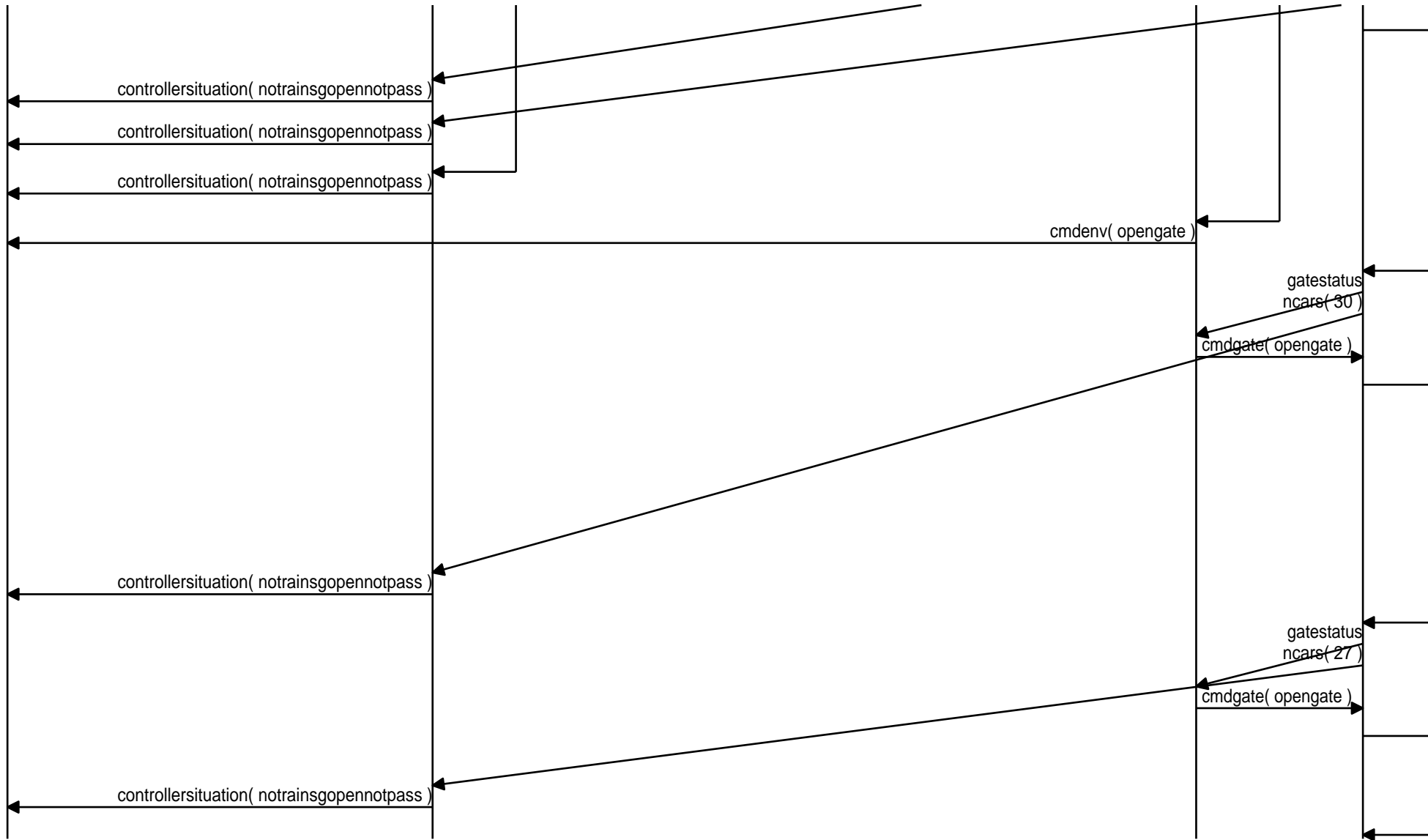

time\_out(1.0)

time\_out(1.0)

time\_out(1.0)



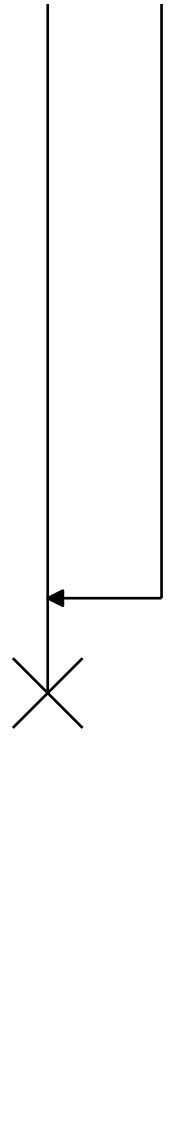

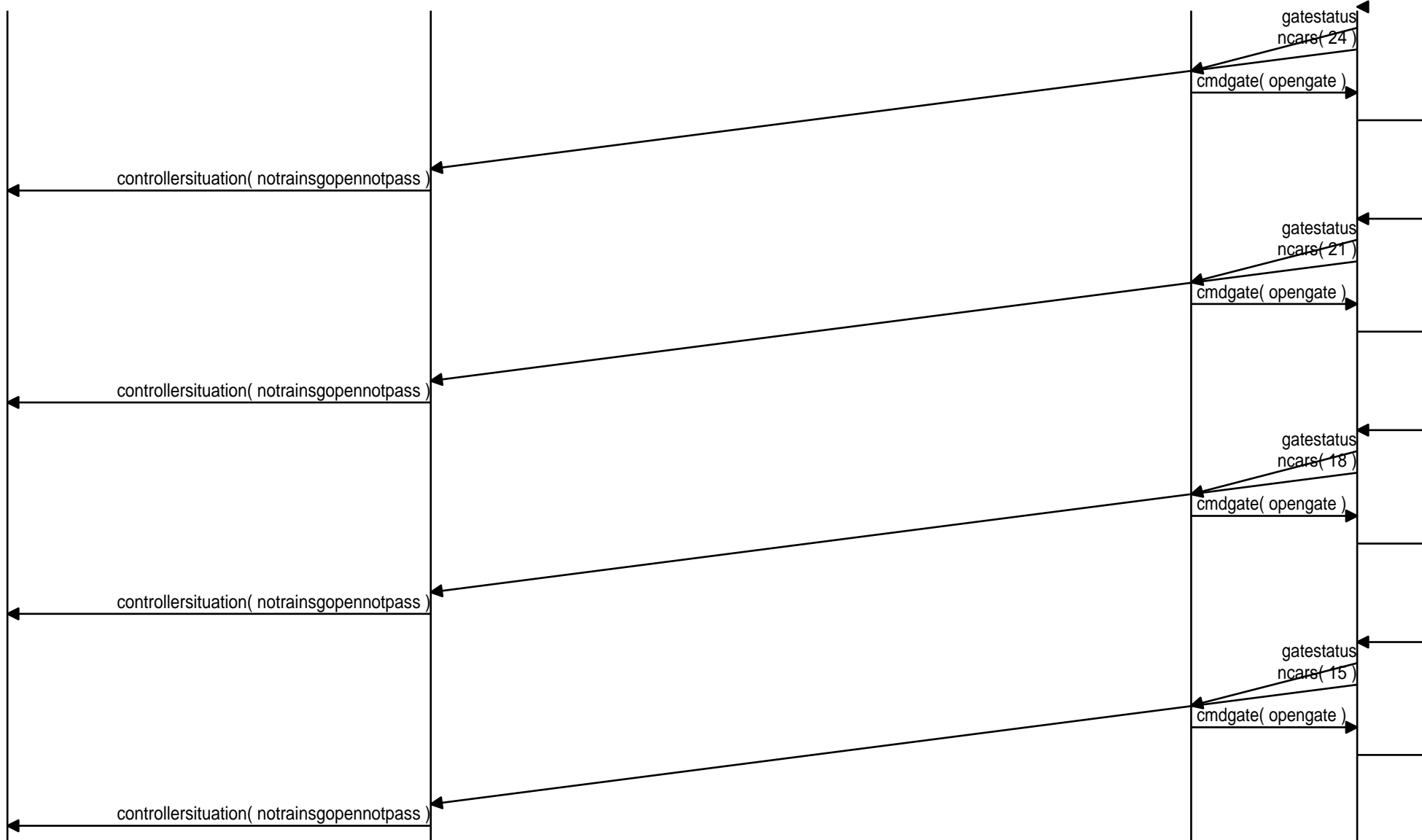

' time\_out(1.0 )  
,

' time\_out(1.0 )  
,

' time\_out(1.0 )  
,

' time\_out(1.0 )  
,







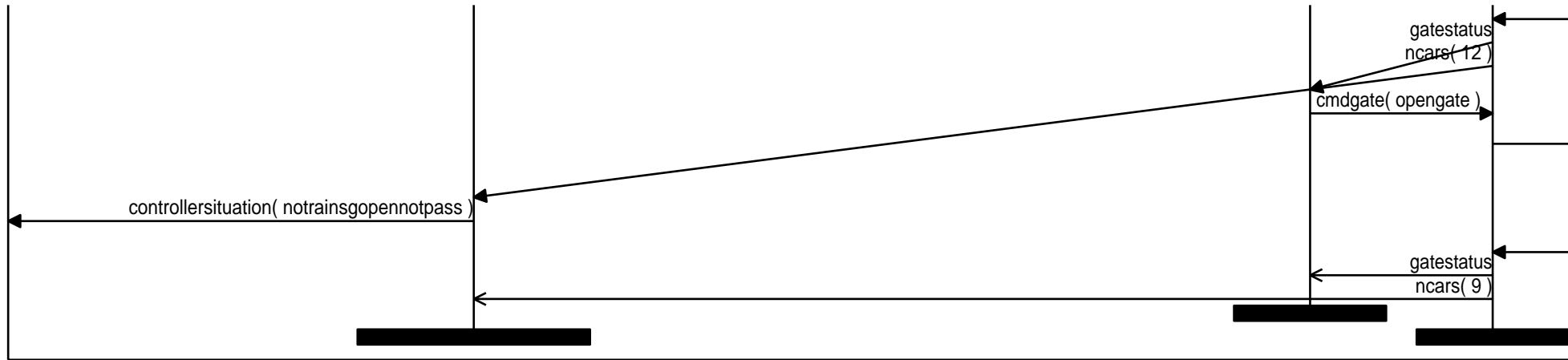

, time\_out(1.0)

---



